9 PARTS—92 PAGES

Part. 1—News. 2—Sports. 3—Rotogravure. 4—Comics. 5—Color Section. Part. 6—Hints. 7—Society, Drama. 8—Editorials. 9—Want Ads.

# The Chicago Sunday Tribune.

THE WORLD'S GREATEST NEWSPAPER

FINAL EDITION

VOLUME LXXVII.—NO. 44. [COPYRIGHT, 1918, BY THE TRIBUNE COMPANY.] NOVEMBER 3, 1918. A * PRICE SEVEN CENTS IN CHICAGO AND SUBURBS. ELSEWHERE TEN CENTS.

# TO FOE: GET BEHIND RHINE!

## NOW U. S. VOTER BOMBS TRENCH OF CONGRESS

### Tuesday's Forecast: House G. O. P.; Senate Democratic.

BY ARTHUR SEARS HENNING.

With issues of loyalty, of war and of peace, of preparedness against war and of support of the president, mingling with issues of partisanship, accentuated by Mr. Wilson's own presidential manifesto for the return of his party to control of congress, one of the most remarkable political campaigns in the history of the country is drawing to a close.

Seldom has there been such uncertainty of the result. The Republicans as well as the Democrats are claiming the victory next Tuesday in both the contests for control of the senate and house.

**House G. O. P. by 25?**

Representative Fess of Ohio, chairman of the Republican congressional committee, issued a statement in Washington last night classing 230 Republicans and 172 Democrats as certain of election and the result in thirty-three districts doubtful. If the Democrats should carry all the doubtful districts the Republicans would have a majority of twenty-five.

The Republican senatorial committee is confident of achieving a Republican majority of one in the senate. A net gain of four senate seats for the Republicans would produce a tie.

The Democratic leaders concede the loss of Illinois and Kansas to the Republicans, but claim they will make gains in other states, notably Nebraska, Rhode Island, and New Hampshire, sufficient to offset these losses and maintain their present majority in the senate. A majority of less than ten in the house appears to constitute the extent of the actual expectations of the Democrats two days before the voting.

**Democrats May Hold Senate.**

Telegraphic reports from nonpartisan sources in all states received by THE TRIBUNE last night indicate the probability that the Democratic majority in the senate will be reduced from 8 to 2. In the house contests these unbiased reports show 215 Republicans and 195 Democrats sure of election, with 25 seats classed as doubtful. In the majority of the doubtful districts the Republicans are reported in the lead. On the basis of these figures it would appear that the Republicans will carry the house by a majority of about 20.

**Multitude of Influences.**

The conflicting issues of the election, however, must be held to detract from the value of these estimates and predictions from whatever source, in a campaign that has become spirited, even bitter, at the eleventh hour. How the multitude of influences at work will affect the individual voter appears to be a matter of guessing on both sides of the party line.

The Democrats, for example, are confident that the president's appeal in behalf of his party will win Republican votes in sufficient number to assure Democratic success in close Republican states and close Republican districts. But in states like Illinois and Kansas, which are normally Republican by overwhelming odds, the Democratic leaders do not look for a defection of Republican voters sufficient in volume to carry the Democratic candidates through to victory.

**Wilson Appeal May Win for G. O. P.**

A Republican landslide would carry the senate as well as the house into the Republican column, and it is upon such a landslide that those Republican leaders who predict the capture of the senate are figuring. The Republican expectation of a landslide is based upon reports from various parts of the country indicating that the president's partisan appeal has reacted unfavorably to the Democratic party, stirring resentment among and solidifying the Republicans and bringing unexpected support to Republican candidates who have demonstrated by their votes in congress that they have backed up the president in the prosecution of the war with greater force and unanimity than have the Democrats.

**Cotton and Pacifism.**

Republican leaders have entertained fears that the president's appeal for control of congress would carry great weight in those pacifistic constituen-

(Continued on page 6, column 1.)

# *YANK MOTORS CHASE BEATEN HUNS*

## PROBLEMS OF WAR AND PEACE

[Copyright: 1918: By John T. McCutcheon.]




*Our selective army, composed of the best of the nation's manhood without regard to race, creed, politics, or position, is solving the military problems now.*




*Will the nation select its best statesmen to solve the reconstruction problems after the war?*

## THE TRIBUNE'S ELECTION RETURNS TUESDAY EVENING

"THE TRIBUNE" will display election returns next Tuesday evening at Dearborn and Madison streets for the information of the public.

Fuel Administrator Garfield last night in Washington announced that while Tuesday night will be a lightless night so far as general illumination is concerned, each newspaper is authorized to display election returns. This action was taken, fuel administration officials said, to further the prompt dissemination of news of the nation's great biennial political adjustment.

## *AUSTRIANS SOON TO EVACUATE ALL OF SERBIA*

VIENNA, via London, Nov. 2.—The evacuation of all Serbian territory by the Austrians is imminent. This announcement is made in the official statement from the war office today.

**Capture Part of Belgrade.**

LONDON, Nov. 2.—Part of Belgrade, capital of Serbia, has been captured by the allies, according to unofficial dispatches received here tonight. Complete occupation of the city is expected momentarily.

The Serbian army has taken an oath of allegiance to the new constitution of the Great Serbian kingdom, according to a dispatch received by the Exchange Telegraph company.

## *Buy Their Coal Early; It Nearly Kills Them*

Oliver Osborne, 306 Park avenue, Wilmette, obeyed the edict to lay in coal early for the winter. His foresight was almost the death of the whole family yesterday. The weight of the coal broke a gas pipe and Mr. and Mrs. Osborne, their son, William, 16 years old, and Mr. Osborne's father, 85, were all partly overcome by the gas. Police with artificial respirators handy broke basement windows and found the leak.

## KAISER QUITS, SWISS REPORT

### Paris Also Hears That William Tries to Cling to Job.

PARIS, Nov. 2, 4:30 p. m.—Abdication of the kaiser may be considered to be a fact, according to a Geneva dispatch to the Temps. The dispatch said that official publication is being delayed awaiting a favorable opportunity.

In direct contradiction to this dispatch is one to Le Journal from Zurich stating that Emperor William is persisting in his refusal to abdicate. He took refuge at German great headquarters immediately after the meeting of the war cabinet at which the question of his abdication was raised.

Immediate peace is demanded in manifestoes published by German Socialist newspapers from labor and Socialist organizations and feminist groups throughout the empire. The last named groups in their statement declare the German women will take every means of opposing the continuation of the war.

**Bavaria King Claims Throne.**

LONDON, Nov. 2.—The Bavarian premier has notified Berlin that the Bavarian royal family claims the imperial throne in the event of Emperor William's abdication, according to the Socialist Leipzig Volkszeitung, which is quoted in a Hague dispatch to the Daily Mail.

The Vossiche Zeitung of Berlin declares that it learns from a dependable source that Philipp Scheidemann, secretary of state without portfolio, some days ago sent a memorial to Prince Maximilian, the imperial chancellor, expressing the conviction that Emperor William must abdicate.

The Germania declares that reports that the war cabinet considered the question at its latest meeting are false.

Political circles, according to the Tageblatt, regret the emperor's trip to the front, saying that it is calculated at this time to inspire all sorts of conjectures.

**Advises Full Submission.**

COPENHAGEN, Wednesday, Oct. 30.—Complete submission to the allies was advised by Count Reventlow, the naval writer, in the Berlin Deutsche Tages Zeitung of Tuesday. The article was mild for the usual bellicose Reventlow.

The German newspapers for many weeks have not been so bare of comment on the military and political situation as they are at present. Apparently the German press is awaiting the result of the Versailles conference.

## *Costa Rica Rebels Mobilize on Nicaragua Frontier*

New York, Nov. 2.—A dispatch to the Associated Press from San José, Costa Rica, bearing the signature of the Costa Rican war ministry, says that revolutionists are concentrating along the northern border of Costa Rica, on Nicaraguan soil.

## THE WEATHER.

SUNDAY, NOVEMBER 3, 1918.

Sunrise, 6:26 a. m.; sunset, 4:45 p. m. Moon sets at 5:01 p. m. Monday.

Chicago and vicinity—Generally fair Sunday and Monday; warmer Sunday, slightly cooler Monday: moderate southerly winds Sunday.

Illinois—Generally fair Sunday and Monday; warmer Sunday; slightly cooler Monday in north and central portions.

TRIBUNE BAROMETER.




TEMPERATURE IN CHICAGO. [Last 24 hours.]

| | | | |
|---|---|---|---|
| MAXIMUM, 4 P. M. | 55 | | |
| MINIMUM, 5 A. M. SATURDAY | 36 | | |
| 3 a. m. | 36 | 11 a. m. | 49 |
| 4 a. m. | 37 | Noon | 51 |
| 5 a. m. | 37 | 1 p. m. | 52 |
| 6 a. m. | 37 | 2 p. m. | 54 |
| 7 a. m. | 38 | 3 p. m. | 55 |
| 8 a. m. | 42 | 4 p. m. | 55 |
| 9 a. m. | 44 | 5 p. m. | 54 |
| 10 a. m. | 46 | 6 p. m. | 54 |
| 7 p. m. | 53 | | |
| 8 p. m. | 51 | | |
| 9 p. m. | 51 | | |
| 10 p. m. | 50 | | |
| 11 p. m. | 50 | | |
| Midnight | 50 | | |
| 1 a. m. | 49 | | |
| 2 a. m. | 49 | | |

Mean temperature for 24 hours, 45.5: normal for the day, 45. Excess since Jan. 1, 287 degrees.

Precipitation for 24 hours to 7 p. m., 0. Deficiency since Jan. 1, 1.52 inches.

Highest wind velocity, 18 miles an hour, from S., at 10:08 a. m.

Relative humidity, 8 a. m., 68; 8 p. m., 54.

FORECAST FOR THE WEEK.

Region of the great lakes—Fair, with temperature slightly above normal, first of week; probably rain Thursday or Friday; cooler at end of week.

## *ITALIANS SEIZE 80,000 ENEMIES AND 1,600 GUNS*

### *Two Armies Cut Off as Austrian Soil Is Reached.*

BULLETIN.

ROME, Nov. 3, 1:40 a. m.—Two Italian patrols have crossed to the right bank of the Tagliamento river. Columns of Italian troops have reached Azzano, Decimo, Portugruaru, Concordia, and Sagittaria.

ROME, Nov. 2.—The Austrian armies have been completely defeated.

The Italians already have captured 80,000 prisoners and 1,600 guns.

The entire Austrian army in the Trentino has been cut off and another Austrian army on the southern end of the front is in the same situation.

The Italians are on Austrian soil. The northern army crossed the frontier into Austrian territory in the Sugana valley yesterday evening, cutting the Austrian forces in that region in two.

**Rome Official Report.**

The official report issued by the war office telling of these victories says:

"East of the Brenta the pursuit continues. On the Asiago plateau the enemy is resisting to give time for the masses in the rear to retire, but the troops of the Sixth army have crossed by force of arms the pass between Rotzo and Roana, carrying in a bitter struggle Monte Cimone and Monte Lisser, and are advancing in the valley of the Nos.

**Begin Invasion of Austria.**

"The Fourth Army has occupied the heights north of the hollow of Fonzaso and has pushed forward columns into the Sugana valley. The old frontier was passed yesterday evening. Alpine groups, having crossed the Piave with improvised means in the neighborhood of Busche, have spread out in the area between Feltre and San Gulstina.

"Italian troops which yesterday won in heavy fighting at the Passo di Boldo the hollow of Fadalto are going up the Cordevole valley. They have passed beyond Ponte Nelle Alpi and are marching toward Longarone.

**Cavalry Conquers Towns.**

"On the plains an Italian cavalry division under the Count of Turin, having overcome the stubborn resistance of the enemy at Castello d'Aviano, Roveredo in Piano, San Martino, and San Quierino, occupied Pordeone and passed the Cellina-Meduna line.

"Our own and allied aviators are complete masters of the air and continue without pause their daring activities. An Italian airship bombarded the railway station in the Sugana valley at night.

**Liberate Many Prisoners.**

"It is not possible to calculate the number of guns abandoned on the lines of battle now distant from the fighting fronts and in the roads. More than 1,600 have been counted.

"More than 80,000 prisoners have been counted. Our soldiers have liberated several thousand prisoners from captivity."

**Austrians Fleeing Udine.**

The Austrians are fleeing from Udine, about fifty miles east of the Piave, according to reports received here. They have abandoned a great quantity of war material in the region of Udine, which was the Italian headquarters before the 1917 retreat.

The destruction of the Austrian armies continues apace along a front of 125 miles. On every sector the enemy is giving way before the smashing blows of the allies.

When the Fadalto pass was taken, the way was opened to Belluno and the Austrian armies were separated. Simultaneously the Fourth Italian army renewed its fierce attack in the Monte Grappa region so as to hold there the nine divisions and reserves between Feltre and Fonzaso, endangering both points. The Quero-Feltre pass was captured and the enemy is falling back, not attempting to defend himself.

**Americans Help Advance.**

WITH THE ALLIED ARMIES IN VENETIA, Nov. 1.—[By the Associated Press.]—The Three Hundred and Thirty-second American regiment, which is operating with the Thirty-first Italian division of the Tenth army, tonight was crossing the Livenza river in the direction of Tiezzo. The Americans, who were commanded by Col. W. M.

(Continued on page 2, column 4.)

## SMASH ACROSS GERMAN LINES NEAR VERDUN

### Month of Battles Results in Defeat of the Kaiser.

**ON ALLIED FRONTS**

FRENCH—The French, aided by the American victory to the east, have driven the Germans out of almost the whole of the great forest of Argonne. French troops which on Friday forced their way across the Aisne, have advanced for miles through the stronghold which the Germans held for four years.

BRITISH—British troops who captured Valenciennes have made progress several miles to the east, driving the enemy back toward Brussels and Maubeuge.

BY EDWIN L. JAMES.
Chicago Tribune-New York Times Cable.
[Copyright: 1918.]

WITH THE AMERICAN ARMY, Nov. 2, 8 p. m.—The First American army has broken through the German line north of Verdun and is pursuing the retreating Third and Fifth German armies. On our left the fourth French army is pursuing the enemy.

Crashing through the Freya line on a wide front, the Americans today captured Champigneulle and dashed to Thenorgues, and then by storm took the important German railroad center of Buzancy, captured Fosse, Barricourt, Dun, and Doulcon.

**Lose Contact with Foe.**

Our line has pushed beyond those places and we have at many points lost contact with the retreating Huns.

Our troops, advancing in motor trucks, have reached Briquenay, where they have stopped for the night, throwing out patrols in front of the town. They have not caught up with the boche yet.

The Germans put up a stiff fight at only two places today—Buzancy and Clery le Petit, over near the Meuse river.

**Meet Feeble Resistance.**

On our left, where the Germans put up such a bitter fight yesterday, the enemy had gotten out during the night, except for weak rear guards, and when we started forward along the east edge of the Forest of Rault this morning it was like child's play, compared with what our men have been through the last five weeks.

Soon these rear guards were rounded up, and by 9 o'clock there was no resistance worth speaking of up to noon.

**Pursue on Trucks.**

Early in the afternoon we lost contact and commanders sent a hurry call for as many big trucks as could be spared. These trucks rushed up over crowded roads and arrived about 3 o'clock. They were at once loaded with doughboys and started north after the retreating Germans.

Few stories of war are more picturesque than that of hundreds of big American trucks with four doughboys with ready rifles perched on hoods, machine

(Continued on page 4, column 1.)

## LATE BULLETINS ON CRUMBLING OF 'CENTRAL EMPIRES'

BY AUSTIN WEST.
Chicago Tribune-New York Times Cable.
[Copyright: 1918.]

THE ITALIAN WAR ZONE, Nov. 2.—Unless the armistice for which the stricken Austro-Hungarian army is imploring should be concluded in time to check the onward roll of the victorious Italian armies the Austrian debacle undoubtedly will speedily develop into the most gigantic military catastrophe in the annals of European wars. Terrific losses have been and are being inflicted on the fleeing legions of the middle empire. The allied serial squadrons are especially harrassing the routed invaders. Over the whole stretch of country, in the mountains and on the plains for a distance of seventy miles, the old frontier and the narrow passes are littered with the bodies of Austrian dead tumbled in heaps everywhere.

BY EDWIN L. JAMES.
Chicago Tribune-New York Times Cable.
[Copyright: 1918.]

WITH THE AMERICAN ARMY, Nov. 2, 8 p. m.—The Germans have withdrawn five Austrian divisions before the Second American army. These 40,000 men are reported as being entrained for Austria.

AMSTERDAM, Nov. 2.—The governor of Triest has handed over the commune's affairs to the "committee of action," composed of Socialists, National Liberals, and Slovenes.

COPENHAGEN, Nov. 2.—The last telegram received in Berlin from Budapest said that sanguinary street fighting was in progress between Hungarian and Bosnian troops. Since then telegraphic and telephonic communication has ceased.

AMSTERDAM, Nov. 2.—The German-Austrian state council, according to a dispatch from Vienna, has issued a proclamation to the soldiers at the front, saying that the government has been taken over by the national assembly. The assembly will immediately conclude peace and begin the orderly demobilization of the army, the proclamation declares.

ROME, Nov. 2.—A wave of indescribable enthusiasm is sweeping over Italy at the success of the Italian armies. The streets are thronged day and night. Allied flags are flying everywhere.

The jubilation of the populace is increasing as the bulletins issued by the war office enhance the proportions of the victory being won by the Italians.

LONDON, Nov. 2.—Budapest is beflagged, according to a German wireless message received here today, and many public demonstrations of brotherly feeling are occurring. Troops sent by the national council have liberated troops which were locked in barracks by the gendarmes.

## *PINWHEEL FLYER MAKES 192 LOOPS*

Dallas, Tex., Nov. 2.—Lieut. William T. Campbell, attached to Love field, today established what is believed to be a world record for consecutive loops in an airplane. Using a Curtiss plane with a special motor, he accomplished 192 consecutive loops without descending.

## *Lowden Off Politics; Recognizes "Adjournment"*

Just before Gov. Lowden began his speech at the Chicago Motor club last night he was asked whether he would talk any politics.

"No politics—I shall talk entirely about good roads," the governor replied.

The reporter started to turn away.

"You know 'politics is adjourned,'" the governor added with a chuckle.

## ALLIES DEMAND GERMAN NAVY AND HELGOLAND

### Terms of Armistice May Be Published on Monday.

BULLETIN.

AMSTERDAM, Nov. 2.—(By the Associated Press.)—German banking and commercial men, after a meeting have sent the government a declaration in favor of acceptance of the entente armistice conditions, according to the German papers. The declaration presents an argument against those who hope for an improvement of the situation from a continuance of the war and demand measures for facilitating peace, even if sacrifices are required.

Washington, D. C., Nov. 2.—Information reaching Washington today through diplomatic channels is that the armistice terms being perfected by the supreme war council will require the Germans to withdraw thirty miles beyond the Rhine, leaving behind munitions and rolling stock, and to surrender Helgoland with the German fleet, including submarines.

This would leave the border stronghold cities in the hands of Gen. Foch and return the German military machine home with its power gone.

**Will Germany Accept?**

According to this information the terms will be so drastic that some of the military experts doubt that the Germans will accept them without further fighting.

The armistice terms will be published Monday or Tuesday according to an intimation from entente quarters here today. It was indicated that it will be given publicity at the same time that it is forwarded or delivered to Germany.

**"Allied Unity Improved."**

Information obtained here does not make it clear that the allies will conclude peace wholly upon the famous fourteen points of President Wilson's speech of Jan. 8 last and subsequent declarations by him; but an allied spokesman declared today that "the allied unity is much improved, and no government should publish or suggest terms without the other allies."

While this declaration relates particularly to the armistice conditions, it was taken to mean also that the allies together, and not one of the nations at war with the German empire, will dictate either the peace terms or the conditions of armistice.

"The object of an armistice," it was declared, "is one: It is to prevent Germany from renewing the war." Gen. Foch was the first authority whose ideas concerning the terms of an armistice were asked when the sittings of the supreme war council began at Versailles last Tuesday.

**To Control Railways.**

In addiion to the major terms of the armistice the allies are expected to demand:

Control or supervision of Ge

an railroads and railroad ma-
rials and rolling stock.
Supervision of German fac-
ries engaged in the manufacture
war materials.
Cessation of all activities in
rmany, such as the manufac-
re of war materials and concen-
ation of supplies at strategic
ilitary points which would tend
rehabilitate the German war
achine.
Control of German munitions,
ns, and war supplies.
Occupation by French troops
Alsace-Lorraine.

**nemy's War Stores Low.**

Official information has been
ceived here that during the re-
eat the Germans have de-
royed immense quantities of
ar stores of all kinds, and that
ring the last few weeks the al-
s have captured nearly 500,000
rman shells. The German war
ores are known to be desperately
w.
In connection with the subject of
ace terms it was disclosed today that
e feeling in France toward the pro-
ed league of nations is sympathetic,
t that there is an insistent demand in
ance that such a league shall not
ke it possible for Germany to re-
ver here military power and again
come a menace to the French nation
threatening it with another war.
It also was learned that careful cal-
lations have been made of the de-
uction and devastation wrought in
e occupied provinces of France by
e Germans, and France will demand
paration as the only means not only
securing justice but also of insuring
r own well-being. These estimates
isclose startling facts. For two years
will be impossible for France to take
m her mines, which have been oper-
ed by the Germans during their oc-
pation, and which recently have
en the object of the enemy's vandal-
m, one pound of coal.

**RESUME CONFERENCE.**

PARIS, Nov. 2.—The allied prime
ministers now in Paris, together with
. E. M. House, met again informally
s afternoon. There were no definite
lications today when their confer-
ces would be finished.
The Temps this afternoon says:
"The chiefs of the allied govern-
nts, with their military and naval
leagues and counselors, are con-
uing this afternoon at Versailles
m yesterday and the day before
ir deliberations, at which there are
sent, as is also known, Premier
nizelos of Greece; Paul Hymans, the
lgian foreign minister; M. Matsui,
Japanese ambassador, and M. Vest-
h, the Serbian minister."
Mr. House, returning from the con-
ence yesterday, smiled and had an
sured air. When his happy appear-
ce was commented upon Mr. House
plied jocularly:
"I always have a happy appearance.
u can't tell what I am thinking by
y smile."

## MUST CONFESS DEFEAT

BY ROBERT J. BENDER.
[UNITED PRESS STAFF CORRESPONDENT.]
Washington, D. C., Nov. 2.—Ger-
ny will be asked in the forthcoming
mistice terms to confess her defeat.
e will be called on to make prac-
ally an unconditional surrender.
ese two positive statements came to-
ght from French High Commissioner
rdieu, who predicted also Germany
uld take what she is handed.
The statements were the more signifi-
nt because they came from a man
o is practically liaison official be-
een France and the United States,
d because it was the first official
tement for direct quotation made in
e capital this week.
Should the Germans fail to accept
e armistice terms, Tardieu said in
interview today, the allies will
ke a last effort, "the outcome of
ich cannot be doubtful."

**Armistice Will Cover All.**

"At this very moment," he added,
re being examined in Versailles the
ms of an armistice about which I
ke bold to declare that it will in-
de everything it ought to include,
d that all the questions will be stated
th the necessary clearness.
"In order to state them in that way,
better position, in the opinion of our
vernment, could have been found
an the one created for the allies by
e diplomatic correspondence of the
t three weeks.
"Indeed, in the answer which the
rmans will have to give to our terms
armistice they must say whether
ey confess that they are beaten.

**Ready to Enforce Acceptance.**

"Should they confess it, the war will
d, and through the acceptance of our
nditions.
"Should they not, we shall enforce
ir acceptance.
"Thus our diplomatic position has
ought to completion the work of our
mies by compelling our adversaries
acknowledge what the president so
tly called 'the military supremacy
the allies.'
"The frame of mind of the allied
oples may be expressed in one word.
ey are ready to fight until victory
complete. They want this victory to
complete. They know it will be.
"They are pleased, likewise, that
ery guarantee having been taken
ainst the German ruse and deceit,
chance has been neglected of insur-
g by a safe peace the victory of right.
short, everything which statesman-
ip, crowning the success of our arms,
d have done in order to hasten the
cision has been done and well done.

**French Agree with U. S.**

"The government of Mr. Clemenceau
heartily in agreement with your gov-
nment in this supreme phase of our
mmon crusade.
"Two weeks ago I was with your ar-
nt and gallant soldiers. By a bond
perfect brotherhood they are united
their French and English comrades,
th whom, since March last, they
ve, night and day, been fighting with-
t respite. One single army on one
gle front—this has been the cause
our victory.
"This unity is the most precious of
r possessions. Let us eagerly hold
it, in view of the conclusion of
ace.

**Yanks Opened Foe's Eyes.**

"You Americans, coming into the
ttle at the rate of 300,000 men per
onth, brought to the understanding
an enemy already doomed by our
sistance, the realization that their
ernfall was unavoidable and would
a speedy one. From the military
d political standpoint, our situation
excellent."


**AMERICAN YOUNG WOMAN**

as entry clerk in stock rec-
ord department of manufac-
turing business on west side.
Must be alert, accurate, and
capable. Some knowledge of
general bookkeeping essen-
tial. Permanent position at
good salary for one who can
qualify.
**Address M F 426, Tribune**


# BATTLE REPORTS

## FRENCH FRONT

### FRENCH REPORT

*PARIS, Nov. 2.—The official report issued by the ministry of war tonight said:*

Vigorous attacks yesterday and this morning by the Fourth army on the Aisne front, in connection with the victorious effort of the Americans between the Argonne and Meuse, have compelled the enemy to beat a retreat across the Argonne forest. Our troops, smashing the enemy rearguards, who by stubborn resistance attempted to check our advance, made important progress along the whole front of the attack.

On the left we have taken Semuy and carried our lines as far as the south bank of the Ardennes canal, which we have reached on a front of two kilometers, from Semuy to Neuville et Day.

Further south we have reached the outskirts of Les Alleux, Quatre Champs, and La Croix-aux-Bois, after having captured Bois Vandy and the village of Ballay, despite the enemy resistance, which was particularly violent on the Alleux plateau and the Croix-aux-Bois defile.

On the right Longwe and Primat fell into our hands. North of the latter place our troops, pushing beyond Chene Pate, continued, despite the serious obstacle of the Argonne forest, vigorously to pursue the enemy, who withdrew, abandoning considerable material.

German counter attacks, especially in the region of Semuy, were repulsed and enabled us to add several hundred to the number of our prisoners.

### BRITISH REPORT

*LONDON, Nov. 2.—The report issued by the war office tonight said:*

Determined local fighting continued throughout the day on the battle front south and east of Valenciennes. We made good progress northeast of Maresches and east and north of Preseau, capturing the hamlet of St. Hubert and the farms in that vicinity.

East of Valenciennes we hold the village of Marly and our advanced detachments have entered St. Saulve. In this operation we captured two tanks, which had been used by the enemy in unsuccessful counter attacks yesterday, and took several hundred prisoners.

A successful minor operation took place this morning west of Landrecies; we advanced our line and took a number of prisoners.

The Canadian corps, under Gen. Currie, after hard fighting on the outskirts of Valenciennes, have passed their troops through that town, which is wholly in our possession.

### AMERICAN REPORT

*Washington, D. C., Nov. 2.—The statement received from Gen. Pershing today said:*

The First army continued its attack west of the Meuse this morning. The operation is progressing favorably.

### EARLIER REPORT

The First American army continued its attack on the west bank of the Meuse in conjunction with the Fourth French army on its left.

The perfect cooperation of all arms—infantry, artillery, airplanes, and tanks—succeeded in overcoming and disorganizing the enemy's determined resistance and breaking up his counter attacks. Enemy divisions, rapidly brought up, were intermingled with units already in line in a vain attempt to stop our advance.

Our victorious troops have already taken and passed beyond St. Georges, Landers-et-St. Georges, Imecourt, Landreville, Chennery, Bayonville, Remonville, and Estanne (probably Andevanne), and Clery-le-Grand. Up to the present 3,002 prisoners have been counted, of whom 151 are officers.

### GERMAN REPORT

*BERLIN, Nov. 2.—The official report issued by the war office tonight said:*

South of Deynze we have withdrawn ourselves from further enemy attacks by retiring behind the Scheldt. The movement was carried out unnoticed during the night.

The enemy followed and stood in the evening east of Deynze and west of the Scheldt in fighting touch with our advanced posts.

There were strong attacks by the British south of Valenciennes. Near Aulnoy the enemy forced his way into our lines thrust forward on the southern border of Valenciennes in the direction of Saultain, just beyond Preseau.

Counter attacks brought us again in possession of the heights southwest of Saultain and the village of Preseau.

Attempts by the enemy during the afternoon by an enveloping storm attack from the west over the Scheldt and from the south to take Valenciennes broke down. In the night we evacuated the town undisturbed by our adversary.

Powerful artillery preparations preceded attacks which the Franco-Americans carried out for the purpose of securing an opening on the Aisne front and between the Argonne and the Meuse.

East of Recouvrance we repulsed the enemy. On the heights northwest of Chateau Porcien we maintained our positions against severa attacks. The heights southwest of St. Fergeux changed hands several times in counter attacks. They remain in our possession.

On the heights west of the Aisne between La Selve and Herpy enemy attacks broke down. Here again we wob in severe fighting a complete success over the French. East of La Selve the adversary was not able to reach our line anywhere, owing to our effective fire.

Near and west of St. Quentin-Le Petit we drove back the enemy from there.

Enemy thrusts near Nanteuil and Ambly enabled him to reach temporarily the northern bank of the Aisne. Counter thrusts drove him back to the southern bank.

The French on a broad front attacked on both sides of Vouziers, as well as to the north, between the Aisne and Grand Pre. Near Rilly we withdrew our advance posts to the northern bank of the Aisne.

Near Vonecq the enemy made a thrust over the Aisne to the heights on the eastern bank of the river. Attempts by our adversary to secure a break through at Le Chesne broke down.

We brought him to a stand near Neuville-et-Day and Terron. Storming attacks, repeated at various points six times by the enemy on both sides of Vouziers, also broke down.

East of Vandy the enemy was thrown back. He got a footing in Falaise. Between the Aisne and Grand Pre the enemy was repulsed. The French on this front attained an insignificant gain of territory near Vonecq and Falaise.

On the front of the attack ten kilometers in extent, between Terron and Falaise, our lines this evening were fully in our hands.

Between the Aisne and the Meuse American divisions employed in dense attacking columns succeeded in forcing their way into our positions between Champigneulle and Aincreville and gaining territory beyond our artillery lines on both sides of Bayonville.

The attempts of the enemy from Bayonville to roll up our front in the direction of Thenorgues and Stenay were frustrated. With darkness the fighting was brought to a standstill on the line of Champigneulle, Sivry, east of Buzancy, southwest of Villers-Devant-Dun, and northeast of Aincreville.

## ITALIAN FRONT

[The latest official report from the Rome war office will be found on page 1.]

### BRITISH REPORT

*LONDON, Nov. 2.—The official report issued by the war office today said:*

Troops of the Tenth army have crossed the Livenza river between Motta and Sacile and have established a bridgehead east of that stream. The Northamptonshire yeomanry regiment has captured twelve mountain guns and fifteen machine guns.

The Forty-eighth division, operating on the Asiago plateau, is reported to have advanced its line two kilometers northward, but it is meeting with machine gun resistance in the neighborhood of Monte Interrotto.

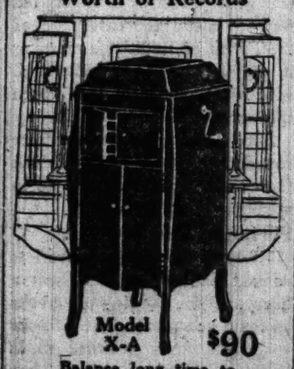
### AUSTRIAN REPORT

*VIENNA, via London, Nov. 2.—The official report issued by the war office tonight said:*

On the Italian mountain front our troops, in carrying out our measures of evacuation according to plan, will occupy positions which they held at the beginning of the Italian war.

In the Venetian plain a movement of retreat across the Tagliamento is in progress.


**Get This Victrola**
**Tomorrow by Purchasing**
**$5**
**Worth of Records**



Model X-A $90
Balance long time to suit your convenience
**Don't Neglect This Opportunity of Securing This Fine Model on unusually low terms**
Chicago's Great Victrola Center
GEO. P. BENT COMPANY
214 South Wabash Ave.


# AMERICANS AND FRENCH IN SMASHING ADVANCE




*The joint offensive of the Americans and French on the Verdun and Champagne fronts has developed into a smashing victory.*

*West of the Meuse to the Argonne Gen. Pershing's forces broke through the Freya line on a wide front, capturing Buzancy, Fasse, Barricourt and Dun and pursuing the enemy far beyond this line.*

*The French striking east and northeast from the Aisne have advanced beyond the line Semuy, Ballay, Ales, Crois-Aux-Bois, Longwe and Chene Pate.*

*Caught between the Americans on the east and the French on the west the Germans are being driven from the northern extremity of the Argonne forest.*




# ITALIANS CAPTURE 80,000 ENEMIES

(Continued from first page.)

Wallace, passed through Roverbasso, southwest of Sacile, this afternoon.

During their advance the Americans had been fired upon by Austrian machine guns using dum-dum bullets. Maj. Somerville of Seattle has forwarded a number of the bullets to the headquarters of the American military mission. The bullets were manufactured two years ago, and each cartridge has a steel jacket containing four square slugs.

The Americans are in good health.

Gen. Treat, the American commander in Italy, today presented to King Victor Emmanuel a congratulatory message on the Italian victory from Ambassador Page.

**Vast Territory Freed.**

ITALIAN HEADQUARTERS IN NORTHERN ITALY, Nov. 2.—[By the Associated Press.]—Allied troops have reached the Grigno, five miles north of Monte Lisser. They have cut off the retreat of the Austrians in the Trentino, except over mule paths in the mountains.

The headlong flight of the Austrians continues on the Venetian plain.

More than a thousand square miles of Italy's invaded provinces have been reconquered in the last week's fighting, but the greatest importance of the daring movement conceived by Gen. Diaz is his success in separating the Austrian army occupying the Monte Grappa and Trentino regions from that on the Venetian plain.

At the same time he is threatening the Austrian contingents holding the section southeast of the Piave, which may be enveloped of cut off by the Italians advancing toward Pordenone.

**Austrians Murder Woman.**

An unusual incident took place when Sacile was occupied. Because the English were unable to speak Italian, Arnondo Fraccaroli, a newspaper man, led the English across the Livenza river into the town. One of the last acts of the retreating Austrians was to shoot a woman who was attempting to cross the river to reach the British troops. The British punished the Austrians severely as the enemy was retreating from the city.

## TURKEY GIVES ALLIES CONTROL OF ALL RAILWAYS

LONDON, Nov. 2.—An additional clause in the terms of armistice granted by the allie sto Turkey which has just been received says:

"Allied control officers are to be placed on all railways, including such portions of the Trans-Caucasian railways as are now under Turkish control; these must be placed at the free and complete disposal of the allied authorities; due consideration being given to the needs of the population.

"This clause is to include the allied occupation of Batum. Turkey will raise no objection to the occupation of Baku by the allies."

## ITALIANS LAND MARINES BACK OF FOE'S LINES

ROME, Nov. 2.—The Italian forces landed in Albania several days ago were marines, the admiralty announces. A marine brigade with the Third Italian army in Venetia yesterday captured 400 prisoners and occupied Caorle, at the mouth of the Livenza. The admiralty statement reads:

"Italian marines have been landed near San Giovanni di Medua (Albanit), and in cooperation with other forces are carrying out extensive operations along the Adriatic and behind the enemy lines in upper Albania and Montenegro.

"A marine brigade took part in the advance of the Third army, capturing 400 prisoners and twenty quick-firers yesterday. The brigade occupied the port of Caorle.

"Groups of light cruisers are making offensive reconnaissances along the upper coast of the Adriatic."


**Central Piano Co.**
204 So. Wabash Ave.



Annual November Clearing Sale
New and Used
**PIANOS**
**Player Pianos**
and
Grand Pianos
of the Famous House of
**ESTEY**
The name is known wherever music has entered the life, culture and entertainment of man.
The Estey 5 ft. Grand Piano is endorsed by musicians everywhere. Price..... $900
USED Grand Piano Bargains during this SALE on easy TERMS
Healy Grand... $385 $8.00 Per Month
Estey Grand... $550 $10.00 Per Month
Schubach Grand... $425 $9.00 Per Month
New Estey Pianos, $450.00 to $1,500
Small Monthly Payments
Our Special Offerings in Used Upright Pianos Built Before the War
Chickering ..... $ 75
Newby & Evans... 65
Hallet & Davis..... 125
Steinway ..... $275
Shoniger ..... 135
Everett ..... 155
Berliner, Schubach, Steck, Weber and many others. Easy terms, $1.00 a week. No poor material used in the construction of these bargains.
**BARGAINS IN 88-NOTE USED AND SAMPLE PLAYER-PIANOS**
of the following well known makes:
Henry F. Miller
Washburn
Leland
Berliner
Schubach
Steck
PLAYER PIANOS—Special New Player Pianos With 24 rolls 88-note music $375.00 and upward
If You Cannot Call or Phone USE THIS COUPON
CENTRAL PIANO CO.
204 S. Wabash Ave. Phone Harrison 8148
I am interested in your piano, grand piano or player-piano offer.
Style..... in .....Case.
(Give Style. State Kind of Wood.)
No obligation.
Name .....
Address ..... T-11-
Cut Out on Dotted Line and Mail Today.
**Central Piano Co.,**
**204 South Wabash Ave.**
Also 31 EAST ADAMS ST.



McCormick Building
**The Leiser Company**
Between Jackson Blvd. & Van Buren
324 S. Michigan Ave.
STARTING MONDAY (TOMORROW)
30 Days in Advance
**December Clearing Sale**



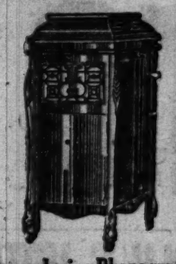
Conditions the past two weeks have been far from normal—so we decided to advance our Annual December Clearing Sale this year. Every garment in our store placed on sale at December reduction prices, starting tomorrow. A real money-saving opportunity.
*We're Overstocked—*
BANK Wonderful Bargains
See these tomorrow!
210 Silk Dresses
148 Satin Dresses
95 Serge Dresses
173 Wool Coats
—reduced, starting Monday—at $15
Choice at **$15**
*Group 2*
180 Silk Dresses
245 Jersey Dresses
176 Satin Dresses
380 Cloth Coats
—reduced, starting Monday—at $20
Choice at **$20** Monday
*Group 3*
460 Cloth Coats
171 Plush Coats
219 Cloth Suits
77 Satin Dresses
118 Silk Dresses
93 Jersey Dresses
188 Serge Dresses
—reduced, starting Monday—at $25
Choice at **$25** Monday



**Furs Reduced**
Marmot Fur Coats, Monday, $75
Hudson Seal Muffs at $9.75
Wolf Scarfs Large Skins, Monday, $24.75
**COATS**
Values to $75.00 of Cloth and Plush, heavily fur trimmed, reduced Monday, at $39.75
No phone or mail orders—no exchanges or approvals.



Every Will Note Every Additional Superior It Must Be Bought With Perfections and Self-Denial of Those Here at Home.
**STEGER**
**Plays All Records**
*No Parts to Change*



Reproducing Phonograph
BEAUTY of reproduction, beauty of mechanical construction, beauty of cabinet work—art of the finest type combine to create the STEGER, the finest reproducing phonograph. Hear and play it yourself. All the world's greatest artists sing best for the STEGER.
Trade in Your Old Phonograph or Piano as part payment for the **New Steger**
Prices $50 and up
*Convenient Terms*
**STEGER**
Phonograph Shop
STEGER BUILDING
Northwest Corner Wabash and Jackson
WSS Buy War Savings Stamps





Special Reductions on **Suits Coats** AND **Dresses**
The suit illustrated is a regular $50.00 to $60.00 value. We will make it to your measure in serge, imported twill or velour for
**$35 to $45**
AMICARELLI & MORRIS CO.
LADIES' TAILORS
5 N. Wabash Ave., Room 801



The Chicago Tribune.
THE WORLD'S GREATEST NEWSPAPER.
Vol. LXXVII. Sunday, Nov. 3. No. 44.
Published daily at No. 7 So. Dearborn Street, Chicago, Illinois.
Mail Subscription Price—Daily with Sunday 1c per copy—$10.00.
Entered as Second Class Matter, Aug. 8, 1906, at the Postoffice at Chicago, Illinois, under the act of March 3, 1879.



**Bunte** Bros. Chicago
**COCOA**
A Drink for All the Family



Cook with Bunte's Cocoa to serve with satisfaction.
Bunte Brothers
Chicago



**160 Hens -1500 Eggs**
Mrs. H. M. Patton, Waverly, Mo., writes "I fed 2 boxes of 'More Eggs' to my hens and broke the egg record. I got 1,500 eggs from 160 hens in exactly 21 days." You can do as well. In fact, any poultry raiser can easily double his profits by doubling the egg production of his hens. A scientific tonic has been discovered that revitalizes the flock and makes hens work all the time. The tonic is called "More Eggs." Give your hens a few cents' worth of "More Eggs," and you will be amazed and delighted with results. A dollar's worth of "More Eggs" will double this year's production of eggs, so if you wish to try this great profit maker, write E. J. Reefer, poultry expert, 3418 Reefer Bldg., Kansas City, Mo., who will send you a season's supply of "More Eggs" Tonic for 1.00 (prepaid). So confident is Mr. Reefer of the results that a million dollar bank guarantees if you are not absolutely satisfied, your dollar will be returned on request and the "More Eggs" costs you nothing. Send a dollar today or ask Mr. Reefer for his free poultry book that tells the experience of a man who has made a fortune out of poultry—Adv.

# VICTOR'S TERMS ARE IMPOSED UPON AUSTRIA

## Follow Wilson's Plan to Make Foe Powerless to Resume War.

Washington, D. C., Nov. 2.—An intimation of the drastic nature of the armistice terms submitted by Gen. Diaz to the Austrians is given in an official dispatch from Rome today, which says:

"The Italian victory is hourly assuming such proportions that any kind of indulgence toward an enemy, which, up to the last minute of his dominion, has insulted our brethren, devastated our lands, and fought with the utmost barbarity, would be a crime."

**FOLLOW WILSON PRINCIPLES.**

ROME, Nov. 2.—The allies' terms to Austria in response to her application for an armistice have been handed by Gen. Diaz, the Italian commander-in-chief, to Austrian officers, who entered the line bearing a white flag. Official announcement to this effect was made today.

An official statement issued by the Italian government today concerning the armistice says:

**Allies Invited to Triest.**

BASEL, Nov. 2.—[By the Associated Press.]—The committee of public safety in Triest, alarmed by the sudden arrival of fleeing Austrian soldiers from Venetia, on Thursday sent a torpedo boat to Venice to ask the commander of the allies' fleet in the Adriatic to occupy Triest, a dispatch from Vienna says. The allies' commander granted the request and, the dispatch adds, an allied naval force is expected in Triest today.

**Workers Rule Hungary.**

LONDON, Nov. 2.—The Hungarian national council, according to a German wireless message picked up by the British admiralty, has issued a proclamation to the people of Hungary, saying:

"People! The soldiers, workers, and citizens have taken over the power and the council has met. Democracy is sacred. In the name of a world's peace, return to work. Soldiers! Return to your barracks!"

**Soldiers Pledge Allegiance.**

Amid scenes of the wildest enthusiasm regiment after regiment, each with its commander, is appearing before the National Hungarian council at Budapest to take the oath of allegiance, while high military officials are calling upon the council to offer their services, according to advices received here from the Hungarian capital.

The council has been informed of the appointment of Count Michael Karolyi, president of the Hungarian independent party, as premier.

"The conditions of the armistice are inspired by the principles of President Wilson—namely: to render impossible for the enemy to recommence war and to prevent him from profiting by an armistice to withdraw from a difficult military situation. The condition of the battle along our front demonstrates the great value of these terms.

"As it is probable the Austro-Hungarian white flag bearers would wish to confer upon the subject with their chiefs, it is supposed that the response may not be immediate."

**Czechs Seize Gun Plant.**

PARIS, Nov. 2.—The great gun plant of Austria-Hungary at Skoda has been taken possession of by the Czech national committee, according to a Pilsen telegram forwarded by the correspondent of the Matin at Zurich. All the German workmen at the plant were discharged.

Twenty-three Austrian divisions which mutinied and deserted the Italian front are fighting each other, Vienna newspapers declare.

*[Each Austrian division is composed of 12,000 men. The twenty-three divisions reported to have mutinied therefore number 276,000 men.]*

**Form Austrian Soviet.**

AMSTERDAM, Holland, Nov. 2.—A telegram from Vienna reports the formation of an Austrian provisional soldiers' central committee in the state council hall. Troops have been invited to elect soldiers' committees which in turn will elect a permanent soldiers' central committee.

Prof. Lammasch, the Austrian premier, has informed the president of the state council that he had been empowered to hand over the government so far as it related to German localities to the German-Austrian state council.

**To Banish Andrassy.**

The Berlin Tageblatt's Vienna correspondent says a German-Austrian cabinet has been formed with Victor Adler, Socialist, as foreign secretary; Cavalry Captain Meyer, minister of war; Dr. Mabaja, Social Democrat, minister of the interior, and Dr. Steinwender, German Nationalist, minister of finance.

Count Julius Andrassy, who became Austro-Hungarian foreign minister Oct. 25, has resigned.

A resolution will be introduced at the next sitting of the national assembly, says a telegram from Vienna, banishing Count Andrassy (Austro-Hungarian foreign minister) from the territory of German Austria on account of his note to President Wilson.

## *New Russ Government to Reopen Vodka Sale*

VLADIVOSTOK, Friday, Nov. 1.—[By the Associated Press.]—The official All Russian Telegraph agency announced today that the Omsk government intends soon to resume the sale of vodka as a government monopoly.

## *Belgian King Awards Honor to H. P. Davison*

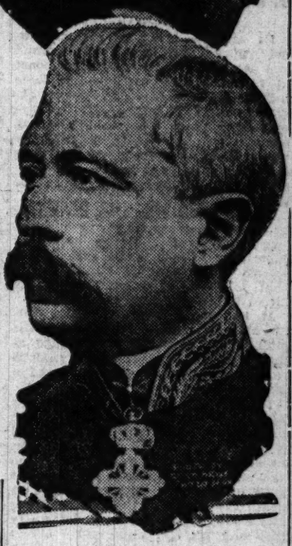
HAVRE, Nov. 2.—King Albert of Belgium has conferred upon Henry P. Davison, chairman of the war council of the American Red Cross, the Order of Leopold, the highest Belgian decoration.

# LEADERS OF ALLIES' SUPREME WAR COUNCIL AND WHERE THEY ARE MEETING

**British, French, American, and Italian Representatives in Session at Trianon Palace, Versailles, Formulating Terms for Enemy's Surrender.**







Premier Orlando, Italy.



Gen. Tasker H. Bliss, U. S. Admiral Benson, U. S.

**Upper row—Premier Lloyd George, Great Britain; Col. E. M. House, United States; Marshal Foch and Premier Clemenceau, France.**

## *SUPER-WARSHIP SUNK BY 2 MEN IN 'NAVAL TANK'*

### *Austria Dreadnaught Destroyed at Pola by Italians.*

Washington, Nov. 2.—The Austrian superdreadnaught Viribus Unitis, the flagship of the Austro-Hungarian fleet at the naval base at Pola, was torpedoed and sunk Friday morning by an Italian "naval tank," which, manned by two officers, succeeded in penetrating the mine field at the entrance of the harbor. An official dispatch from Rome received tonight said it is believed the two officers survived, although they probably were captured by the enemy.

**ROME TELLS OF EXPLOIT.**

ROME, Nov. 2.—Italian naval forces succeeded in entering the harbor of Pola, the Austrian naval base, Friday morning and sank the Austrian battleship Viribus Unitis, the flagship of the Austro-Hungarian fleet, it is officially announced.

The text of the official announcement reads: "The chief of the naval staff announces that Commander Rossetti and Lieut. Paolucci succeeded in entering the inner harbor of Pola early Friday morning and sank the large battleship Viribus Unitis, flagship of the Austro-Hungarian fleet."

**Sent Down by Mine.**

VIENNA, Nov. 2, via Basel.—The Austrian navy department in a communication issued today says:

"On Friday morning after the fleet had been surrendered to the Jugo-Slav national committee several Italian navy officers penetrated Pola, placed a mine near the Viribus Unitis, and sank her. A majority of the officers and crew were saved."

**VESSEL OF 20,000 TONS.**

The destruction of the Viribus Unitis marks the wiping out of three of the four ships of that class, the most powerful in the Austrian navy at the beginning of the war. The Viribus Unitis was torpedoed in the harbor of Pola by a French submarine in December, 1914, but succeeded in reaching her dock.

In a daring raid off the Dalmatian coast last June 9 an Italian light squadron blew up two Austrian dreadnaughts of the Viribus Unitis type. Vienna officially admitted the loss of the Szent Istvan, but admitted no other loss. However, an unnamed ship of the same class was sunk in the harbor of Pola a month earlier.

The Viribus Unitis was a vessel of 20,000 tons and carried twelve twelve inch and twelve five inch guns. Her complement was 1,000 men.

## *Yank Tank Sinks U-Boat That Blew Up Norsk Ship*

New York, Oct. 2.—The German submarine which blew up the Norwegian vessel Stiffinder in mid-Atlantic and set its crew adrift in open boats was sunk Oct. 14 by a big American tank vessel. Members of the tanker's crew declared today they sent the U-boat to the bottom after a brisk battle.

## *British Casualties Reach Total of 29,764 for Week*

LONDON, Nov. 2.—British casualties published in official lists during the week totaled 29,764 divided as follows:

| | Killed. | Wounded. | Missing. |
|---|---|---|---|
| Officers | 385 | 824 | 86 |
| Men | 5,884 | 21,054 | 1,531 |

## *GERMANY ALONE AGAINST ALLIES, MARCH ASSERTS*

Washington, D. C., Nov. 2.—The debacle of Germany's allies is being pressed to completion, Gen. March said today and the events of the last week in the world war have resulted in the concentration of enemy resistance in one nation.

Regimental units identified and located by Gen. March included the One Hundred and Fourteenth engineers with the First army west of the Meuse and the Fifty-second pioneer infantry with the Fifth army corps in the same territory. These are not part of any division.

In reply to questions regarding individual units, Gen. March said the Eighty-ninth division [Kansas, Missouri, South Dakota, Colorado, New Mexico, and Arizona] was last reported in action Oct. 29 between the Argonne and the Meuse.

The Thirty-fifth division [Missouri and Kansas] has not been on the front line since September, although it is attached to the First American army. The Ninety-second is on the line east of the Moselle. Most of the Negroes of this division are from Camp Dodge, but the One Hundred and Eighty-third brigade, a part of the Ninety-second, is from Camp Grant and includes mostly Chicago Negroes. The Thirty-seventh [Ohio] had been on the line in the Vosges, but more recently its headquarters was reported in the Woevre. The Eighty-eighth [North Dakota, Minnesota, Iowa, and western Illinois], commanded by Maj. Gen. William Weigel, is on the line in the Belfort sector in Alsace near the Swiss border. The Twenty-sixth [New England] has been in action east of the Meuse.

## *Mrs. Thomas J. Preston Jr. in Charge of 2,000 Talkers*

New York, Nov. 2.—Mrs. Thomas J. Preston Jr., formerly Mrs. Grover Cleveland, has assumed charge of 2,000 volunteer patriotic speakers in all parts of the country as director of the speakers' bureau of the National Security league, it was announced here today.

## *Russian Sailors in Plot Against Rule of Soviet*

STOCKHOLM, Nov. 2.—A plot against the soviet government has been discovered among the sailors of the flotilla on the River Volga, according to reports from Petrograd.

## *Ensign Pou, Congressman's Son, Killed in Air Crash*

Washington, D. C., Nov. 2.—Ensign Edwin Pou, son of Representative Pou of North Carolina, was killed in a seaplane accident off the French coast on Oct. 28.

## *290,773 CALLED, INCLUDING MEN OF SECOND DRAFT*

Washington, D. C., Nov. 2.—Draft calls for the mobilization of 290,773 additional men at army training camps before Nov. 21 were announced tonight by Provost Marshal Gen. Crowder. Between Nov. 11 and 15, it was announced, 253,335 white men physically qualified for general military service, will entrain, making the largest single call issued under the selective service act.

With the assembling of the men provided in these calls at camp, the total number of men inducted into military service under the draft will have passed the 3,000,000 mark; and the number of men in the United States army, in the field or in training, will total more than 4,000,000.

Men who registered Sept. 12 under the act entending draft age limits will make the largest proportion of the November mobilization.

From Illinois the white registrants will be entrained as follows:

ILLINOIS—2,500 to Camp Greenleaf, Ga.; 10,000, Camp MacArthur, Tex.; 2,395, Camp Wadsworth; 1,500, Camp Forrest, Ga.

Four hundred and sixty-five colored registrants from Illinois are called to Camp Grant.

## "VICTORY SING"

**Entire Nation Asked to Join Celebration on Thanksgiving Day.**

NEW YORK, Nov. 2.—Plans for a national "Victory Sing" on the afternoon of Thanksgiving day, when all Americans will be asked to join in singing the same patriotic songs at 4 o'clock, eastern time, were completed here today by the National Council of Women. The council stated that 7,000,000 American women are interested in the project.

Programs will be sent to state, community, and war camp leaders so that the same songs will be sung throughout the country. All theater managers in the United States will also be asked to urge their audiences to sing the national anthem at 4 o'clock.

The demonstration is being arranged under the direction of Mrs. Philip North Moore of St. Louis, president of the council, assisted by the National Federation of Music Clubs, the National Association of Music Teachers, and the National Supervisors' association.

## *Holland Will Hereafter Bar German Refugees*

AMSTERDAM, Nov. 2.—German authorities have been notified by the Dutch government that after today no refugees will be permitted to cross the Belgian-Netherlands frontier.

## *GERMANS TRY PEACE OFFERS BY AIR ROUTE*

WITH THE AMERICAN ARMY IN FRANCE, Oct. 29.—[By the Associated Press.]—[Delayed.]—Thousands of propaganda leaflets, entitled "The German People Offer Peace," recently have been dropped on and behind the American lines. The circular, which is printed in excellent English, concludes with the following questions:

"Who is to blame if the hitherto undestroyed towns and villages of France and Belgium sink into ashes?"

"Who is to blame if hundreds of thousands of unhappy women and children are driven from their homes to hunger and to suffer from cold?"

The appeal closes with the statement in large type that "the German people offers its hand for peace." It cites the alleged new standpoint of Germany concerning Belgium, Alsace-Lorraine, and submarine warfare, which it calls "the deeds of the new German popular government."

**AIR MAIL TO MINNEAPOLIS.**

La Crosse, Wis., Nov. 2.—Aerial mail service from Chicago to Minneapolis will be inaugurated Nov. 20, the La Crosse chamber of commerce was advised today. La Crosse has been designated as a fuel depot.

## *BRITISH TAKE VALENCIENNES; PUSH EASTWARD*

### *Press Germans Back on Brussels and Maubeuge.*

**BULLETIN.**

LONDON, Nov. 2.—Further important gains were made by the British troops east of Valenciennes, Field Marshal Haig reports from headquarters tonight. The village of Marcy was captured and British detachments entered St. Saulve.

WITH THE ALLIED ARMIES IN FLANDERS, Nov. 2.—[By the United Press.]—The allies are within thirty miles of Brussels.

The Franco-American drive from the Lys southward along the Scheldt has carried them that close to the Belgian capital, and within less than six miles of Ghent.

Heavy fighting is centering on both sides of Audenarde, which has been occupied by allied forces.

The Anglo-Canadian attack in the Valenciennes region, to the southward, which resulted in the occupation of that important French city this morning, has advanced their lines to within twelve miles of the important fortress city of Maubeuge.

**Hard Fighting for Yanks.**

WITH THE ALLIED FORCES IN FLANDERS, Nov. 2.—[By the Associated Press.]—The fighting which one American detachment encountered yesterday at Spitealsbosschen wood, south east of Waerghem, in Belgium, was probably the hardest it has experienced in the months it has been in France.

This unit of westerners had come from a section of the line where it had seen some bitter engagements, but the major who was leading a battalion which was outflanking the wood on the north and who was wounded, told the Associated Press that the early stages of the battle yesterday were heavier than anything his men had been through.

This forest, which covers a considerable tract, was literally a network of barbed wire entanglements, among which there were great numbers of machine gun nests dominating the American line in front of it.

The Germans evidently had been expecting an attack, for as soon as the drive began many of the little houses along the line sprang into flames set by the boche and the whole district was lighted brilliantly.

**Charge Into Hot Fire.**

The attack was begun in the darkest hour before dawn and by firing these homesteads the Germans threw the advancing troops out in bold relief, which enabled the machine gunners to operate freely. At the same time the German artillery put down a terrific barrage which continued for hours. Straight through this blaze of light the Yankees charged and began the work of clearing out the machine gun posts.

Into the advancing forces rapid fires poured a vicious fire from concealed positions in the woods. Every farm house and haystack along the way—and there were many—contained its machine gun, which was chattering madly. Each of these had to be surrounded and subdued in turn as the Americans moved forward.

The farmers and their families were still living in houses which the Germans had seized for machine gun posts. Every precaution was taken by the Americans to spare these unfortunate civilians. The houses were surrounded and the Germans taken prisoner or killed.

# FRENCH CAPTURE GREAT FOREST OF ARGONNES

## Drive German Army Far to Northeast as Yanks Aid.

[BY CABLE TO THE CHICAGO TRIBUNE.]

PARIS, Nov. 2.—The Germans are being swept out of the whole of the great forest of the Argonne. The American successes to the east between the Argonne and the Meuse and the steady pressure of the French from the west have caused the enemy to flee rapidly in order to escape being trapped in the pocket in which the great wood lies.

The French, who forced their way across the Aisne river west and south of the forest yesterday, continued their advance today on every part of the front from Attigny to the point where their line joins the left flank of the American line.

**Win Nearly Whole Forest.**

Tonight the French have driven so far north and east that the Germans are holding only the extreme northeastern corner of the forest of Argonne.

Near Attigny, the French have captured Semuy and have won the southern bank of the Ardennes canal from Semuy to Neuville-et-Day.

Farther south, the enemy put up desperate resistance in Vandy wood, on the Alleux plateau and in the defile of Croix-aux-Bois, but they were driven out, and the French line is at Alleux, Quartre-Champs, and Croix-aux-Bois.

**Push Far Beyond Longwy.**

Farther to the right Longwy and Primat have been captured, and, fighting in the heart of the Argonne forest, the French have pushed beyond Chenes Pate, a mile and a quarter to the southeast of Longwy.

The Germans made strong counter attacks during the latter part of the day, but the result was further victories for the French and the capture of a large number of additional prisoners.

## *BULGARIANS SET UP REPUBLIC AS KING ABDICATES*

LONDON, Nov. 2.—King Boris of Bulgaria, who ascended the throne Oct. 3, on the abdication of his father, King Ferdinand, has abdicated and a Bulgarian republic has been established at Tirnova, according to a Central News dispatch from Vienna today.

M. Stambuliniky, who has been chief of the peasants in Bulgaria, at the head of a peasant army of 40,000, is reported to be the republican leader.

## *Allies Protest to China Against Behaviour in War*

Chicago Tribune-New York Times Cable. [Copyright: 1918.]

PEKING, Nov. 2.—The allied governments have presented a note to the Chinese government expressing dissatisfaction with China's war behavior, complaining especially with regard to the internment of enemies.


HOLMES CO.

50 ENGRAVED PERSONAL CHRISTMAS CARDS WITH YOUR NAME 4.00

If you want an original, artistic greeting that is different, for your very own, see our cards. They are designed by our own artists, made in our own shop and sold exclusively by us.

Also Business Greetings

100 ENGRAVED VISITING CARDS IN CORRECT STYLE WITH PLATE 1.75

100 ENGRAVED LATEST STYLE WEDDING ANNOUNCEMENTS 10.75

STATIONERY FOR XMAS GIFTS

SAMPLES MAILED OUTSIDE CHICAGO

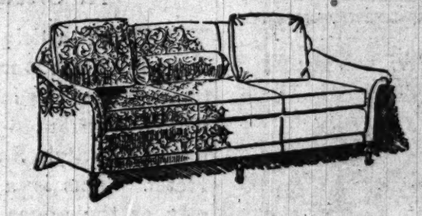
RETAIL SHOP 17 NO. STATE ST. STEVENS BLDG. | OFFICE & PLANT 161 W. HARRISON ST CHICAGO



New Productions in

Tobey

Upholstered Furniture



Overstuffed French Sofa: spring seat and edge; spring cushions; loose pillows. Very comfortable and luxurious. Covered in velvets or damasks; at the special low price of $155.00.

The sofa illustrated is an example of the comfortable, durable, upholstered furniture we have been making in our shop to be sold at the lowest possible price. We are now showing a variety of sofas and chairs of our own make, covered in a variety of damasks and velours, at very moderate prices.

An inspection will be appreciated whether you decide to buy or not.

The Tobey Furniture Co

Wabash Avenue and Washington Street



MOVEO ET PROFICIO

SHAYNE

Quality Furs

When this term is used to describe Shayne Furs, the matter of price is not considered.

*All* Shayne Furs are *Quality* Furs, regardless of their price, because

*All* Shayne Furs bear this mark, by which for 43 years Chicago has known furs of marked distinction.

Shayne Furs cost no more than other good furs, but when they bear this mark you know beyond question that they are of the highest possible quality, and that the price you pay is consistent with their real value.

JOHN T. SHAYNE & CO.

Palmer House, Chicago

# YANKS PURSUE BEATEN ENEMY IN MOTOR CARS

## German Lines Caved on Big Front North of Verdun.

(Continued from first page.)

gun mounted above driver's head, filled with fighting men on tip-toes for a scrap roaring northward on a grand hunt for the Huns.

This report from their commander may be given "moving infantry in trucks after retreating enemy, but haven't overtaken him."

**Take Men and Cannon.**

Today we have taken a large number of prisoners and guns of all calibers. These are in addition to the more than sixty cannon taken by the Americans in their advances on Friday and Saturday. During those days the Americans captured scores of 77s, dozens of 150s, numerous howitzers of various calibers, and hundreds of machine guns.

Vast quantities of ammunition and war material of all kinds also fell into the hands of the Americans.

What has happened is that the German armies have been worn down in bitter battle during the last five weeks, in which the Americans inflicted more than 100,000 losses, including 30,000 unwounded prisoners.

After three weeks of gruelling warfare we hit it strong yesterday morning, meeting the strongest resistance the boche could put up. It was evident that when we began another intense artillery preparation this morning the Germans gave up the job of holding the line and got out of our way. Then the Americans reaped the fruits of the bitter but sensational battle of the last month and more.

**Orders Changed Swiftly.**

It was our plan this morning to bring our right and especially our left to the approximate line of Bayonville. Our center corps turned to aid the left corps, only to find the left sweeping ahead. Commands were hurriedly changed and center turned about north.

Our left swept on through Champigneulle, through Bois des Loges, which had been taken and lost seven times and, with the center corps, surrounded the village of the Nerrgues, where we counted several hundred prisoners and seventy-two machines guns.

Meanwhile the center, starting out just as a heavy cold rain came on, captured Hill 313, finding the resistance so slight it surprised them. Over open fields they moved forward to Fosse, eleven kilometers ahead of yesterday's starting point.

**Storming of Busancy.**

Our troops were then on three sides of Busancy. At noon we stormed this place after brisk artillery preparation, and in forty minutes had taken this not inconsiderable town, capturing orders issued yesterday to the commanding garrison to hold it at all costs.

Further to the east, our troops, which started from the north of Remonville, came into a rather heavy machine gun resistance at Barricourt woods. Withdrawing a bit we gave the Hun a dose of seventy-fives and then cleared the woods. Through this barrier we swept on to Barricourt village on line with Busancy.

Over to the right, after we had taken Villers, the Germans launched the only counter attack of the day. It gained a hundred yards when our troops on a rebound regained the lost territory and went forward two kilometers. Clery le Petit and Doulcon were taken with little trouble.

**Germans Take Away Cannon.**

The German artillery was practically negligible today, indicating that the guns had been pulled back a considerable distance and were being pulled back today.

Aviators reported German infantry was being used to drag back the 77s north of Busancy. Capt. Eddie Rickenbacher, who made an observation trip in the pouring rain late this afternoon, tells of a heavy movement northward, some miles northwest of Busancy.

Today's advance of the French and Americans means the obliteration of the strong boche salient of the Forest of Boult, where he had been able to hinder the allied advance on the Champagne-Meuse front. Probably tonight no troops will be left in this former Hun stronghold.

**Open Way to Sedan.**

While it cannot be said tonight where the German line is, full significance of our gain today, without other considerations, may be gathered from the fact that the Stenay-Busancy railroad line has been taken from the boche, and the long wooded position formed by the forest of Argonne and the forest of Boult to the north has been broken.

Between the Americans and the Sedan railroad line, the terrain is comparatively easy, there being no high hills to speak of and few woods. In a word, we have broken the German positions north of Verdun. There is a strong belief that the Germans will be driven back to the Sedan line.

However that may be, today's victory speaks for itself, and the Americans tonight are in towns which, for four years, had been in German hands. We have achieved a great victory in the pivotal sector of the whole western front. Our operation is not to be considered as completed, however.

**Only One Line Remains.**

WITH THE AMERICAN ARMY NORTHWEST OF VERDUN, Nov. 2.—[By the Associated Press.]—To the north of the advancing Americans who have broken through the Germans' strongest lines of resistance, including the Freya position which was shattered Saturday, lies the so-called Meuse line—the enemy's last stronghold in this part of France.

The line in general follows the military crests and railroads eastward from Hirson to Mezieres, Sedan, Mouson, Montmedy, and Longuyon, and then south to Etain. The railroad junctions in the regions of Montmedy and Longuyon are already under the fire of the American big guns.

It is not believed the Germans have an organized system of defenses between the American front and this Meuse line, as they had the greatest confidence that the Freya, Kriemhilde, and other lines could hold in spite of any attacks designed to break them. The so-called Meuse line has the advantage of important railroad junctions connecting it with the main lines direct from Germany by several routes.

The total advance averaged more than two and one-half miles on a fourteen mile front, but was considerably greater at points. Numerous prisoners and heavy guns were taken and the enemy left many ammunition dumps so hastily that they could not be destroyed.

# NAVY DIRIGIBLE HUNTS U-BOATS

### Blown to Sea When Motors Balk, United States Balloon Men Have a Thrilling Adventure Over the Atlantic Off Coast of France.

*First of a series of three special stories by "The Tribune's" special correspondent with the U. S. navy in the European war zone on the subject "Hunting Subs from the Air."*

BY FRAZIER HUNT.

HEADQUARTERS UNITED STATES NAVAL AVIATION SERVICE, FRENCH COAST Oct. 1.—The 200 foot United States navy dirigible P4, operating against subs from its base on the French coast, was having trouble with its two twelve cylinder engines that extended like wings from each side of its fifty foot hanging car.

The starboard engine sputtered, coughed, sputtered again, and then quit cold. Twenty seconds later the port engine that had been acting up for an hour repeated the performance of its sister. The altitude instrument read 1,000 feet at this instant.

**Pumps Air In.**

The P4 was light—light as the deuce—and the second that both 220 horse power engines stopped it rose like a toy balloon in a heavy wind. The skipper opened up his valves and let out gas, "valving gas," they call it professionally, but somehow it still went up. Then he started his small motor to pump cold heavy air into the balloon net, which is a special compartment within the big airship bag itself and used to control the weight of his ship. By valving hydrogen gas from this bag and pumping heavy air into it altitude can be controlled even when the propelling engines are not running.

But P4 had gained another 1,000 feet of altitude and was now 2,000 feet above the sea before sufficient air had been pumped into this ballasting chamber to stop its rapid ascent. So far so good, but the big fight was still to come. A twenty-five mile off shore wind was blowing, and here was the P4 seventy-five miles out to sea, ninety miles from home, with its engines dead and a spanking fine breeze blowing it farther and farther out to sea at the rather startling rate of twenty-five miles an hour.

**Wireless Gone.**

It was the second time this day that things had gone badly amiss with the P4. Hours before and shortly after it had left its hangar its radio wires, that were dropped from beneath the hanging car, had stuck some way or other and couldn't be lowered. Without these wires hanging down from the car the radio outfit was useless, and this would mean that shore messages as well as those to and from the convoying ships would be all cut off and the value of the P4 decreased 50 per cent.

"The weight that pulls down the wires has been broken off," the skipper argued with his altitude pilot. "I'm going underneath and see if I can fix it."

**Works His Way Down.**

The altitude pilot, former college boy but now ensign in the United States navy, suggested that one of the mechanics be sent, but the skipper, a lieutenant of the junior grade, United States navy, insisted that he would go himself. So, armed with a monkey wrench and some pliers, he crawled over the side of the hanging car and worked his way down some wires and ropes until he was underneath the car. Tying a monkey wrench to the end of the wires, he straightened out the rope, and in half a minute the radio wires sunk down like a lead at sea. Then he crawled on back to his post forward in the hanging car.

The P-4 had left its hangar at 8:30 o'clock that morning with orders to pick up a north bound coastal convoy, stay with it approximately sixty miles, and then meet a southward bound convoy and bring it down the French coast.

Roughly, if you take a map of France and mark an X every —— miles on the shore line from Brest south to Bordeaux, you will hit approximately either a French or American navy air station of some kind or other.

**Cover Much Ground.**

P4 and its sister dirigibles, however, must cover much more ground and patrol and convoy along the coast in front of their stations for some hundred miles, going out to sea roughly the same distance. All convoys operating along the coast and all troop ships coming from America are under their watchful eyes, and it is only in bad weather that the destroyers are not aided by these great ships of the air.

It is a real service they are giving in the wonderful game of sub hunting, too. (Confidential British admiralty reports, it is said, show that of the known U-boat sinkings almost 25 per cent are accredited officially to the aircraft.) But to get back to P4.

It had taken 180 bluejackets this morning to take it out of its great stall, and once outside it strained at its ropes like some young colt anxious to break away and prance around a bit.

Half way up the sides of these gas bags were two wings called altitude planes that could be pointed to send it up or down as its pilot chose. In its stern, in exactly the same position as a ship's rudder, was the rudder that gave it direction. And suspended beneath the center of the ship, hanging like a hammock, was its car, some fifty feet long, six feet high, and five feet wide. It was covered with black cloth and had portholes like a sea ship.

In this fifty foot car ten men worked. Forward in the bow was a heavy caliber, rapid fire cannon. Directly behind was the ship's bridge, raised and open. Here the skipper gave his orders and ran his ship.

Leaving the bridge and stepping down into the inclosed part of the car one passed from one tiny compartment to another. First was a chart and nav gating room where the maps were kept. Then came an engine room, where a small gas engine that ran the radio dynamo and a pump that forced air into the ballonnet bag was installed. Next came the storage room, where tanks of gasoline and two water ballast tanks were stored. Then the section where six great bombs were balanced ready to be dropped on the tail of a U-boat by the simple pull of a lever from the bridge. Next was the dinkiest little radio room imaginable. Then one crawled from the inclosed part out into a little after-deck where a machine gun was mounted—all crowded nicely into a car that was fifty feet long and less than 5x6 feet square.

**Leaves the Ground.**

Stretching out from the center of the car and a little above the top were two arms and in the palm of each iron hand was a 220 horse power twelve cylinder engine with great four blade propellers that could drive P4 through the air at fifty miles and more an hour.

In half an hour P4 had crossed out to sea, pointed fifteen miles down the coast, and sighted the long line of ships that she was to help convoy. Far below they looked like toy boats such as children might play with in city ponds. They seemed unreal, almost as if they had come out of some dream of childhood.

**Circles the Convoy.**

Gracefully P4 pointed down until she had gained her regulation altitude. Then she took up her long and tiresome trail of eternally circling the convoy. Every man on the bridge and the lookout in the stern kept his eyes glued on the sea, searching for some sign of a sub. Had one showed itself—under ordinary water conditions they cannot be seen from above when they are submerged more than ten feet—instantly the ship would have gotten over it and dropped bombs.

But this day the P4 did not sight a sub and, excepting the skipper's expedition under his car to fix the radio wires, there was nothing but the humdrum circling up and down and around the convoy. Six hours this had gone on and then P4 swung away and pointed farther out to sea to pick up her south bound convoy. Now it was that her engines had begun working badly.

**Repair the Motors.**

Without even waiting for an order the two machinist mates crawled up to the bridge and then on top the car. A runway plank stretched down the center and then right angles ran out to the engines. In ten seconds they had made their way out, one on each side, and started repairing their motors. They didn't have anything special to stand on or hang on to, so they wrapped their legs in wires and hung on by their toes, leaning far out over the outside of their engines with nothing but 2,000 feet of air between themselves and the ocean.

Ten, twenty, thirty minutes they worked, and then the starboard engines started up. The skipper could at least control her now and turned her in the direction of his rendesvous with the convoy. It was hard going against the wind, but he got along. All the time the second mechanic was working bravely away on his engine.

**Engines Start.**

Half an hour later, with spark plugs changed and a dozen things gone over, this engine started. Both were humming loudly now and the great ship answered to the slightest touch of the altitude or direction levers. A few minutes later they sighted the southbound convoy and resumed the work of circling the fleet.

It was dusk when the skipper left them and pointed the nose of his ship toward home. He had been almost twelve hours, and he and his crew were tired and worn from the constant strain. They had eaten a cold lunch on board, but they had been denied the soothing relaxation from a smoke.

**Turn Off Power.**

Away off in the distance a thousand feet below them they picked up the lights of the landing field. Nearing it they "weighed off," stopping their engines and testing the buoyancy of the ship. In order to make the landing she must be almost the exact weight of the air, so that she could be pulled to the earth gently and slowly.

A bugle sounded below and bluejackets came tumbling from their warm quarters to the landing field. Now the great ship, with her green and red starboard and port lights blinking far up in the sky, circles once over the field, a white arrow pointing the direction that she is to take when coming down.

Again she passes over the landing field, now only three or four hundred feet above the earth, and then suddenly the great anchor rope is dropped. A half hundred sailors grab it, run the end through a pulley anchored deep in the earth, and then slowly the big ship is pulled down.

*The second article of this series will be published in the near future.*


THE HUB
Henry C. Lytton & Sons
N. E. Corner State and Jackson

Subway
*The only basement salesroom devoted exclusively to men's and boys' lower priced, dependable clothing.*

MONDAY MONEY-SAVERS

*Big Bargains on Boys' Suits*

*Two Pair of Full-lined Trousers at* $7.50



The low price is the least of the economy features in this offer. The greater savings come through the strong fabrics and durable tailoring which give such long wear to the garment. New Norfolk styles in very attractive patterns at $7.50.

*Also Boys' Belted Overcoats at $7.50.*



Boys' Wool Mackinaws in great variety of heavy, warm, serviceable fabrics, tailored for rough wear. The patterns are in practical dark plaids, belt and half belt models, sizes 6 to 18 years, at ..... $9.75

*Juvenile Suits and Overcoats*

The Suits are made from corduroys, velvets, serges and heavy novelty mixtures, many have extra washable collars. Very durably made. Big values at.. $5.95

The Overcoats, a great assortment of smart patterns and styles to choose from, many have imitation fur collars and cuffs, warm plaid linings, at... $5.95

Boys' Sweaters of wool mixed yarns, colors of cardinal, oxford, green and heather; in broken sizes, special at..... $2.45

Boys' Shoes, gunmetal finish, bluch'r style, extra stout chrome weatherproof soles, *Sizes 2½ to 5½, $3.75; Sizes 1 to 2 at $3.50; Sizes 11 to 13½, $2.85*

Boys' Gray Flannel Blouses, extra well made, sizes 6 to 16 yrs., at ..... 95c

Boys' Shirts in fancy stripes, detached or attached collars, at ..... 95c

Boys' Caps of blue serge or fancy patterns, all sizes; special at..... 75c

*Extreme Savings on Men's Winter Wear*



Men's Wool Mackinaws in an extremely attractive variety of dark plaid patterns, warm fabrics, well tailored, belt and half belt styles, special at ..... $9.75



Men's Sweater Coats of warm, durable yarns, "V" shape or shawl collars, in colors of green, gray, maroon and blue, at..... $3.95

Men's and Young Men's Trousers in striped worsteds and suiting patterns, plain or cuff bottoms, sizes 28 to 50 waist. Tremendous values for this sale at ..... $3.95

Men's Shoes. Broken lines at a clearance price. Gunmetal and patent colt. Goodyear welted soles, $2.85

McMillan Siberian Vests, double-breasted, button-to-neck style, warm and serviceable, sizes to 44.. $4.75

Men's Flannelette Shirts in light or dark gray, plain or military collars. Big savings at our special price, $2.00



Distinctive Models
in
Suits, Top Coats, Gowns and Blouses from
$125 to $250

Comprising importations and models originated by this house, embodying the distinction and refinement so much sought in exclusive apparel, are now offered at

*One-Third to One-Half of Above Prices*

An extensive exhibit which affords the opportunity for individual taste in selection at values that promise to be a rarity this season.

AN EARLY SELECTION ADVISED

LINCOLN BARTLETT CO.
Second Floor GARLAND BLDG.
58 E. Washington St., cor. Wabash



DENBY
MOTOR TRUCKS
Internal Gear Drive

*Denby Performance Records reflect the high Denby Engineering and manufacturing standards.*

JAMES MOTOR COMPANY
Phone Calumet 2700 1470 Michigan Blvd.



The Madame Marguerite 17th Floor
Stevens Building
17 No. State St.

*Because of preparing for an unusual December business from people going to winter resorts will completely close her Fall season this year on Thanksgiving, and therefore announces*

*An Unusual Opportunity*
IN
GOWNS SUITS
COATS FURS
MILLINERY, ETC.
*At Greatly Reduced Prices*

EVERY article in her exceptionally attractive stock is included in these great reductions. Especially interesting are the many pieces which contributed so largely to the success of her recent Style Show given at the Blackstone Hotel. This is a most exceptional opportunity, as the prices are made so low that every piece will be sold within the next few weeks.

*This Is a Genuine Clearance Sale*

Come prepared for a most agreeable surprise in values.

*Gowns will Range in Prices from $35 up*
*Hand Made Lingerie Blouses, $5 up*
*Tailored Suit Models, $35 up*
*Tailored Coats, $35 up*
*Charming Hats, $5 up*

*She has large stocks of beautiful and excellent materials for Coats, Suits and Gowns which will be made up during this period at GREATLY REDUCED PRICES.*





DODGE BROTHERS
COUPE

Carrying Four Passengers,
for Immediate Delivery

We have secured a few coupes, equipped with a special custom-made body, carrying four people comfortably. Interior trimmed in gray whipcord; equipped with artillery wheels, extra demountable rim, storm shield, etc.

As the quantity is limited, we advise immediate selection.

DASHIELL MOTOR CO.
2412 Michigan Ave. Phone Calumet 7300


INTELLIGENT WOMEN ARE INVETERATE TRIBUNE READERS FOR ITS NEWS AND FOR ECONOMICAL BUYING

# CHICAGO FLYER MISSING AFTER FIGHT WITH HUN

## Last Seen Chasing Foe Plane Down Behind Lines.

Lieut. William Hugh Shearman of the Seventeenth United States aero squadron was on a mission thirty miles behind the German lines when attacked by a group of Hun chasse planes. In the fight that ensued he engaged one of the enemy, and it fled. He gave chase, and the last his comrades saw of him he was pursuing it downward.

That was on Aug. 14 last. Nothing was heard from him until yesterday, when his mother, Mrs. C. P. Shearman of 5489 Cornell avenue, was notified by the American Red Cross that he was in a German prison hospital badly wounded. He was with Montgomery Ward & Co. before joining the service.

**Blue Star Turns to Gold.**

One of the five service stars in the home of Albert James Ward, 513 Fullerton parkway, is to be changed to gold for Sergt. Oliver G. Ward, headquarters company, One Hundred and Eighth ammunition train, killed in action Oct. 8. Details of his death were obtained in a letter to the father from Maj. Clyde C. Miner of the train.

Jacob Hellmann of 4032 North Greenview avenue, secretary of The Hub, announced last night that he had received notification from the war department that his son, Private Fred W. Hellmann, battery A, One Hundred and Twenty-second field artillery, had been killed in action. He was graduated from the Lane Technical High school with the class of 1915.

**Former Reporter Dies.**

Lieut. Gordon R. Hall, Three Hundred and Eighth field artillery, died of wounds received in action, the war department yesterday notified his parents, Lewis T. and Harriett Hall of 11 West Walton place. He was formerly a reporter on the Daily News.

Three other Chicagoans reported by relatives as killed in action are Private George W. Toon, One Hundred and Sixtieth Canadian infantry, 1415 East Sixty-first place; Private William Urban, company B, One Hundred and Eighth field signal battalion, of 2057 Evergreen avenue; Private Henry S. Bockman, company K, One Hundred and Twenty-ninth infantry, 2812 East Seventy-sixth street.

A week after Mrs. Florence A. Sherlock of 112 North Kedzie avenue had received a card from her husband, Private Matthew J. Sherlock, First company, ordnance detachment, announcing his safe arrival overseas, she received a telegram notifying her he had died en route of pneumonia.

**Dies in London Hospital.**

Private Arthur E. Penberthy of the Three Hundred and Forty-third infantry medical detachment died at a London hospital, relatives were notified yesterday. He lived at 1927 Estes avenue.

"I got a couple of Dutchmen before they got me," writes Private Joseph David, Company H, Eighteenth infantry, in a letter notifying his mother, Mrs. Josephine David of 5516 West Twenty-fourth place, Cicero, that he had been wounded slightly by machine gun fire.

Other Chicagoans reported unofficially as wounded or gassed are Private C. M. Hynek, Fifty-fifth company, Fifth United States marines, 748 North Latrobe avenue; Private Harry Bedlick, Company B, One Hundred and Twenty-third machine gun battalion, 1709 North Parkside avenue; Lieut. John Lovell, infantry, 3249 North Racine avenue, and Lieut. Samuel R. Willey, One Hundred and Ninth field artillery, 1721 East Sixty-seventh street.

**Sanborn Men Wounded.**

Several of Col. Joseph B. Sanborn's One Hundred and Thirty-first infantry are listed in the official casualties, as wounded, degree undetermined. They are: Sergt. Frank J. Miller, Company F, who has been wounded now four times, 6127 Evans avenue; Privates Hugh Keable, Company M, 5518 Throop street; Walter E. Grimes, Company D, 6226 North Paulina street; Clarence O. Pratt Company M, 2129 Belle Plaine avenue; Edward I. Schater, Company K 1327 South Homan avenue, and Archie Campbell, Company D, 1754 Park avenue.

Private William J. Butler, listed as died of disease, was with the headquarters company, Three Hundred and Sixteenth field artillery. He lived at 3625 Lexington avenue.

Other Chicagoans in the official list wounded, degree undetermined, are: Private Albert O. Abraham, Company K, One Hundred and Third infantry, 2265 West Fifty-first street Private Tony Spiras, Company C, Three Hundred and Forty-fourth infantry, 2100 South Halsted street, and Corporal Emil Friedman, Company M, One Hundred and Thirty-second infantry, 1639 West Twenty-first street.

**Son Killed in Action.**

Mrs. Philomena Collins of 1831 Eddy street was notified that her son, Private William V. Collins, company A, One Hundred and Tenth engineers, was killed in action. She has another son in the service, Private Edward Collins, pioneer regiment, at Camp Sevier, South Carolina.

Other deaths reported to THE TRIBUNE were:

Private Lawrence Stone, company A, Three Hundred and Forty-seventh infantry, 4931 Vincennes avenue; George J. Goodwin battery F, Three Hundred and Thirty-third field artillery; Sergt. Bernhard Wolff U. S. engineer corps, 3635 North Albany avenue; Corporal Irvin S. Civis, battery B Thirty-ninth field artillery, 3303 Grenshaw avenue, and Private Martin Fennelly, Forty-fourth Canadian battalion.

# Chicago's Roll of Honor



1—Private William J. Butler, died of disease.
2—Private Matthew J. Sherlock, died at sea.
3—Lieut. Gordon R. Hall, died of wounds.
4—Private George W. Toon, killed in action.
5—Private William Urban, killed in action.
6—Private Arthur E. Penberthy, died.
7—Sergt. Oliver G. Ward, killed in action.
8—Lieut. Samuel R. Willey, wounded.
9—Private Edward I. Schater, wounded.
10—Private Henry S. Bockman, killed in action.
11—Private Tony Spiras, wounded.
12—Private Hugh Keable, wounded.
13—Private Walter E. Grimes, wounded.
14—Corporal Emil Friedman, wounded.
15—Private Joseph David, wounded.
16—Private Albert O. Abraham, wounded.
17—Private Archie Campbell, wounded.
18—Private Harry Bedlick, gassed.
19—Sergt. Earle Nossler, wounded.
20—Sergt. Frank J. Miller, wounded.
21—Private Clarence O. Pratt, wounded.
22—Lieut. John Lovell, wounded.
23—Lieut. William H. Shearman, in German hospital.
24—Private C. M. Hynek, wounded.

# 'YELLOW KID' AT LAST IS FOUND GUILTY OF FRAUD

## Immune for Years, Is Sentenced to Joliet and Fined.

The impossible has happened. Joseph Weil, the "Yellow Kid," so-called ace of con men, was convicted by a jury in Judge Guerin's court late yesterday, sentenced to three years in the penitentiary, and fined $2,000. He was charged with securing $3,600 from George Larson, a saloonkeeper, by means of a fake prize fight.

John D. Snarley, on trial with Weil as a co-conspirator, was also found guilty, but was let off with a fine of $100. Mrs. Weil, bedecked in furs and diamonds, arrived shortly after the conviction was announced, coming to court in her electric car, and signed a $25,000 bond for her husband.

**Wife Goes on Bond.**

Mrs. Weil scheduled for the bond an eighteen apartment building at Columbia and Lakewood avenues, which she said she bought a year ago. Mrs. Weil gave its value at $125,000, adding that there was a $45,000 mortgage on it.

"What is the monthly rental?" asked the court.

"Twelve hundred dollars," she replied.

"How much rent do you get for an apartment?"

"From $47.50 to $75 a month," she said.

**Wouldn't Run Away.**

Everett Jennings, attorney for Weil, told the court that there was no danger of his client trying to run away. Jennings added:

"He is already out on other bonds totaling $350,000."

When Weil was recently arrested on charge of swindling a Wyoming banker for $6,000 Mrs. Weil scheduled for bond her home at 1133 Pratt avenue, valued at $45,000.

Weil's conviction is the third in a long career as a confidence man. In 1911 he went to Joliet and spent eleven months there before he was paroled. His conviction yesterday was based on a framed up prize fight executed near Logansport, Ind. in 1915.

**Move a New Trial.**

Motion for a new trial was made at once last night, and Judge Guerin set Nov. 23 as the date for the hearing. Weil was prosecuted by Assistant State's Attorneys John Higgins and Justin McCarthy. They had prepared an entirely different case against Weil, and it was thought that he had executed a clever coup when he forced them to try him on the old charge, an unprepared case, on the ground that it was filed first and so must be disposed of first.

**FINED FOR FOOLISH TALK.**

Rudolph Otto, 10816 Green Bay avenue, was fined in South Chicago yesterday for saying that all reports about Germany's collapse are newspaper lies.

# GIRL RUNS DOWN ROBBER; FAINTS AS HE'S CAUGHT

## Fifth Attempt to Rob Cafeteria Cashier Brings Arrest.

Four times in the last few months a well dressed young man has entered a cafeteria on Wabash avenue, each time in the evening just before the closing hour, grabbed the money box, and fled. Last night Charles Horvath, alias Charles Horwett, was captured and almost beaten to death by a crowd.

Miss Madeline Roche, cashier, was just closing up her work and counting her money last night in the Ontra cafeteria at 231 South Wabash avenue when Horvath entered and asked for a phone slug. He stood around a minute or two and then offered the girl a $5 bill in payment for a cigar.

She opened the "money box" to get out the change and as she did so he bounded over the counter and seised it. With the box in his hands he jumped back, dashed out of the door and ran south to the Adams street elevated station.

Suddenly he doubled back, Miss Roche in pursuit, screaming, and a crowd quickly gathered. Almost in front of the cafeteria he was tripped up by a man. Money box and money flew from his grasp. Men began to beat and kick him.

Miss Roche fainted and the police arrived. The girl cashier and the $550 the man had grabbed were carried into the cafeteria. The robber was taken to the central station and then to the Iroquois Memorial hospital, where seven stitches were taken in his head and he was otherwise repaired.

The police said last night that they believed he is the same man who has been committing all of the Wabash avenue cafeteria robberies.

Horvath gave his address as 6343 North Elizabeth avenue and said he had a wife and two children. He did not have a registration card.

The prisoner pleaded he was a musician, whom the influenza epidemic had deprived of occupation and that he turned to robbery to feed a wife and two children.


ADOLPH MARKET COMPANY
ADOLPH BILLY GOD JAKE JOE CURTIS
PHONE RANDOLPH 4277 200 to 208 N. STATE ST. COR. LAKE ST.

U. S. Food License No. 11719 Orders Promptly Delivered. Double Stamps Tuesday

OUR PRICES on highest quality goods, regardless of present cost of production, are cut down. All thrifty buyers know by experience that this is the store of *quality, economy and service.* Give us your trial order and decrease your living expenses. Country, mail and phone orders our specialty.

Special Cut Prices for Mon. and Tues.

| Hams | Salt Pork | Spareribs | Cheese |
|---|---|---|---|
| Swift's Premium, half or whole, special, per pound 35½c | Sweet Pickled Bean Pork, specially priced at 24½c | Lean and meaty, sweet pickled, specially priced at 16½c | Finest full cream Young Americas, about 10 lbs., each, 34½c |

Premium Bacon Swift's finest, 4 pounds or more.. 54½c
Leaf Lard—Bell shaped, fresh cut 27½c
Sausage—Fresh made breakfast links, at 22½c
Beef Tongues—Short cut, sweet pickled, at 24½c
Chuck Roast—Choice young and tender beef, at 20½c
Sausage—Swift's finest Bologna or Liver, at 18½c
Sirloin or Porterhouse—Choice young and tender steaks, at 24½c
Beef Tenderloins—35c quality, at 28½c
Hams—Morris' Sugar Cured Calas., 10 to 11 lbs. average 23½c
Smoked Tongues—Swift's finest short cut, 3 lb. average, at 28½c
Ox Tails—Fine for soup or broth 12½c
Corned Beef—Sugar cured and boneless, 24½c no waste
Mutton Vest—Leg or loin roast, special at only 24½c
Pork Roast—Lean, meaty pig shoulders, at only 26½c
Fancy Chops—Lamb or Veal, fresh cut shoulders, at 28½c
Snowdrift—Pure vegetable shortening, special, 2 pound can, net 63c
Bacon—Miller & Hart's famous squares, special 34½c
FREE We issue weekly bargain bulletins and mail them to any address upon request. Give us your name and address.

Special 10,000 packages Griffin & Skelly California Seedless Sultana Raisins, take the place of currants, 22c package for 14c
5,000 pounds Oregon Prunes, 18c value; they are fine; 10 pounds for $1.00; 3 pounds for 35c; 2 pounds for 25c
Wheatone Breakfast Food, made from the heart of the wheat; 20c value. Package 10c
Monarch Coffee, $1.25 value, 3 lb. cans, sale price 89c
Calumet Baking Powder, 3 lb. cans 95c
Just got in a fresh lot Wilson & Co.'s Pure Fruit Preserves—Strawberry and Apple and Raspberry, 2 lb. jars, $1.35; all other varieties $1.25
Buttered Toasted Wheat Flakes, 15c package; 4 for 29c
Eggs are high. Buy Egg Saver. Each package equal to 4 dozen eggs in cooking and baking. Money back if you are not satisfied. 25c package; 2 for 25c
Sprague Warner & Co.'s Plymouth Rock Lima Beans. Dozen cans, $1.09; 2 cans 27c
Satin Tar Soap, 3 cake box 10c
90 foot Clothes Line, 25c value 17c
Snider's Pure Tomato Catsup 13c
Snider's Pure Tomato Soup, pints 11c
Snider's Salad Dressing, 35c size 25c
Snider's Chilli Sauce, large 33c
60c value 4 oz. Pure Vanilla Extract 39c
1918 pack Early June Peas, 20c value; dozen, $1.70; 3 cans 50c
1918 pack Sweet sugar Corn, Wisconsin pack, 22c value; dozen, $1.96; 3 cans 50c
No. 3 cans Quality brand Sauer Kraut, 20c value, doz. $1.70; can 14c
10,000 cans Arctic brand Milk, tall size; 1 dozen limit, each 11½c
1,275 full quart cans high grade Italian Olive Oil, canned in Italy $2.79 value $2.19
No. 2 cans solid packed Tomatoes, 20c value, dozen, $1.75; can 16c
Bohart Bran Flour, 25c size 18c
Toilet Paper, 4 rolls 27c
High grade Toothpicks, 6 pkgs. 25c
Half lb. can White Tuna Fish 23c
Richelieu Lobster, half lb. cans 30c
Black Eyed Peas, Split Peas, Navy Beans, Manchurian Kidney Beans, Pinto Beans, choice, lb. 13c
COFFEE (John Harvey—Roy Liberally) 3 lb. bag Cafe Coffee, $1 value, at 73c
4 lb bag Old Dutch Coffee, $1.89 value, at $1.19
California Dried Lima Beans, lb. 17c
Booth Diamond Brand Pears, in heavy syrup, can 19c
Babbitt's 1776 Washing Powder, 4 pounds 29c
Swift's Sunbrite Cleanser, 6 cans 25c
California Orange or Grape Fruit Marmalade, 40c value 25c

Honey 40c jars pure strained, special at 42c
35c jars pure Peanut Butter, special at 23c
Three 25c bottles fresh ground Horseradish 23c
Cheese Full Cream Wisconsin, 38c lb. value 29c
Extra fancy full Cream American Cheese, rich and mild, 40c lb. value, at 32c
Finest Old English sharp Cheese, very rich and tasty, sample it, per lb. 34c
Extra fancy full cream New York mild cheese, 45c lb. value, per pound 35c
Finest Herkimer County, New York, 48c pound value, at 37c
3 yrs. old, richest, sharpest and best full cream New York, sample it and be convinced, lb. 40c
N. Y. Limburger Cheese, well cured, whole or cut, at 32c
Extra fancy Swiss, only 49c
Extra large full cream Edam Cheese, $2.25 value 1.85
Castle Brand Camembert Cheese—ripe and mellow box 40c
Butter Best Elgin Creamery, per lb. 60c
Joe's Special Butterine, freshest and best, 5 lbs., $1.35; lb. 38c
Fresh churned country style rolls Butterine, 5 lbs., $1.70; lbs., 35c roll
Swift's Premium Alconut, Cream of Nut or Troco Margarine, 5 lbs., $1.75; lb. 36c

Our Beverage Department Is the Talk of the Town
"Phez" Loganberry Syrup Oregon's famous beverage. Used for all purposes. $2.00 value, ½ gall. containers, specially priced for Monday and Tuesday at only 1.25
Full quart bottle Sweet Catawba Grape Juice, at 29c
Burnham & Morrill Beef Cubes, box, 19c; 2 boxes for 25c
Morgan's pure Apple Cider, quarts 19c
Vivian Dare, delicious and refreshing, 30c bot. 39c
Burnham Clam Bouillon, dozen bottles $1
L. E. Jung's pure Raspberry Syrup, full quarts, at 59c
Duffy's Sparkling Cider Champagne, pints 25c
L. E. Jung's Grenadine Syrup, full quarts, special at 59c
$1 bottle Maraschino Cherries at 69c
THOUSANDS of other bargains too numerous to mention in our beverage dept. will be found in our weekly bargain bulletin.



STARCK
Slightly Damaged and Used
Upright Pianos, Grand Pianos Player-Pianos

Great Reductions.

THIS is your extraordinary opportunity to secure a beautiful **Upright Piano, Player-Piano or Grand Piano** at amazingly low cost. But more—you can secure a beautiful instrument on very easy terms to suit your convenience—**as low as $5 per month on used Upright Pianos.**


This is a sample of one of the beautiful Pianos included in this sale.

Great reductions during this sale. Prices range from $95 to $495
on Slightly Used Pianos and Player-Pianos
Used Player-Pianos $195, $275 and Up

Take advantage of our liberal 30-day free trial offer—our confidence in these splendid instruments makes it possible for you to buy on this plan from us.

30 Days' Free Trial

Any Upright Piano, Grand Piano or Player-Piano will be sent to your home for 30 days' trial and test, provided you are not completely satisfied at the time you purchase that you will be permanently pleased. What you have paid will be applied on any other instrument or your money refunded at the end of the trial period if you are not absolutely pleased.

Bargains in Used Pianos
Some of these Pianos have been used so little they can hardly be told from new, some with slightly marred cases, others merely shopworn. Among the well known makes are:

| | |
|---|---|
| Kimball | $ 95 |
| Chickering | 140 |
| Kenmore | 195 |
| Schubert | 190 |
| Erbe | 165 |
| Putnam | 85 |
| Emerson | 285 |
| Pianola-Piano | 295 |
| Player-Piano | 245 |

Terms $5 Per Month On Pianos.

Used Grand Pianos, $300, $350, $395 and Up
New Starck Upright Pianos, $400 to $850. New Starck Player-Pianos, $850 to $1,200.
Out of Town Customers We ship any Piano or Player-Piano anywhere in the U. S. on 30 days' free trial.

P. A. Starck Piano Co.
Manufacturers Starck Upright, Grand and Player-Pianos
210-212 So. Wabash Ave. (Near Adams) Chicago



Illinois and Indiana Coal
will more than equal Pocahontas with our coal saver and smoke consuming attachment.

The only way to burn soft coal with comfort and economy, giving an even, steady heat, with 30% less firing required.

Our swinging arch may be quickly turned when necessary to clean or repair flues, and as quickly replaced.


Front view, showing one-half ash wall open.

Saves Coal and Eliminates Smoke

Our many satisfied customers will gladly recommend our attachment.

Telephone, write or call for full information.

Lawton-Glaeser Company
19 S. La Salle St., Chicago
Telephone Randolph 4851



O-G Shopping Notes for Monday

A FEW FACTS ABOUT O-G BOOTS:
*Chicago women should know that O-G Boots featured in O-G advertising represent LATEST styles in feminine footwear. This big business permits no "carry-overs" or "odds and ends"—O-G shoes are always NEWEST models—they are always STYLE LEADERS. Here are three splendid examples.*

A FEW FACTS ABOUT O-G PRICES:
*O-G Boots represent the MOST style and the MOST value for the LEAST money. Every dollar you put into a pair of O-G boots buys a full dollar's worth of LATEST style and HIGHEST value. The strength of O-G purchasing power is manifested particularly in the O-G boots featured tomorrow.*



O-G Nut Brown Kid Boots
WITH CLOTH UPPERS TO MATCH. WELT SOLES WITH LEATHER MILITARY OR FRENCH HEELS. A VERY STYLISH AND SERVICEABLE BOOT. PRICED TOMORROW AT $9.50

O-G Allover Gray Kid Boots
WITH SUBSTANTIAL TURNED SOLES AND WOOD FRENCH HEELS, A VERY DRESSY O-G BOOT AND QUITE THE VOGUE. PRICED TOMORROW AT $9.50

O-G Allover Brown Kid Boots
WITH WELT SOLES AND WITH EITHER MILITARY OR FRENCH LEATHER HEELS. BE SURE TO SEE THESE EXTRAORDINARY VALUES TOMORROW AT $8.50

It Is to Your Benefit to Shop Early!
O'Connor & Goldberg
205 S. STATE STREET (NEAR ADAMS)
Open an O-G Charge Account Tomorrow!



Pearls for Christmas

IF you would give a beautiful gift and one that will increase in value, add a pearl to your wife's chain.

Do it right now—if you don't you will be sorry. New taxes will add to the prices.

The House of Pearls
LEBOLT & COMPANY
CHICAGO HOUSE 101 S. State Street
NEW YORK HOUSE 534 Fifth Avenue
The HALLMARK Store



Can You Earn Big Money?
Here's Your Chance in a Big Business

An organization, the largest of its kind in Chicago, can use a few producers who are capable of earning big money. Every producer in our sales organization earns good money. Many of our men make more than $500 a month. A few—the big, capable producers—earn better than $8,000 a year. You can do the same.

We assist you in every way possible, give you the benefit of our experience in marketing millions of dollars' worth of real estate a year, and back up your efforts with a hundred thousand dollars of publicity of the most productive kind.

If you want a permanent position in the right kind of a business—a big, productive organization with an established reputation—write for details about our "Advanced Salesmen's Positions."

ADDRESS M Y 276, TRIBUNE



HYACINTHS, 25c per doz.
TULIPS, mixed, $1 per 100.
NARCISSUS or DAFFODILS, $1 per 100.
PAPER WHITE NARCISSUS, 25c per doz.
PEONIES, PHLOX and all kinds of perennials.
Any of the above prepaid, 10c extra.
Ringler Rose Co.
211 W. Randolph St., Near Market St.



AUDITORIUM Eve. Curtain 7:15 Sharp. Mat. Curtain 2:15 Sharp.
Policemen's Benevolent Association
Comstock Elliott Co. Presents
"OH, BOY"
Sat., Sun., Wed., Fri. Matinees

# NOW U. S. VOTER BOMBS TRENCH OF CONGRESS

## Tuesday's Forecast Is for G. O. P. House, Democratic Senate.

(Continued from first page.)

cies, particularly in the far west, which supported Mr. Wilson in 1916, "because he kept us out of war."

Evidence is not wanting, however, that the president's partisan plea has fallen upon deaf ears in many of these agricultural constituencies which have observed the results of the south in the saddle, with the price of wheat held down by governmental control while the price of cotton has gone soaring, with the southern Democrats in control of congress successfully defeating every move toward the regulation of the price of the great southern staple.

### IN THE MIDDLE WEST

Four loyalty contests in as many districts feature the congressional campaign in Iowa. Representative Hull, who voted against preparedness, against war, and against the draft; Representative Haugen, who voted against war; Representative Sweet, who voted against preparedness, and Representative Ramseyer, who voted against preparedness and against the draft, all Republicans, are fighting for their political lives. Hull is opposed by Col. Ely of Davenport, Sweet by Capt. Clark of Waterloo, and Ramseyer by Sergt. McCash of Bloomfield, all these Democratic candidates being officers in the army. Haugen is opposed by Joseph Campbell of Charles City, Democrat.

**Fight in Eleventh Iowa.**

There is a bitter fight in the Eleventh district, which is usually disputed territory, between W. D. Boies, Republican, and former Congressman Steele, Democrat, who voted against preparedness legislation. While the Democrats are supremely confident of winning these contests because of the issues involved, there is no gainsaying the fact that Mr. Wilson's action in reconvening politics has injured Democratic chances of success and solidified the Republicans in this normally Republican state. The reelection of Senator Kenyon, Republican, is a foregone conclusion.

**Newberry by 40,000.**

Unbiased estimates from Michigan indicate the election of Commander Newberry, Republican, to the senate over Henry Ford, Democrat, by at least 40,000 majority. There is every evidence that the president's selection of Mr. Ford and partisan appeal for a Democratic majority in congress have failed to budge this banner Republican state and birthplace of the Republican party from its moorings.

While the Third, Fifth, and Thirteenth congressional districts, now represented by Republicans, furnish close contests, the Republican leaders say they have reason to expect the return of a solid Republican delegation from Michigan to congress. Representative Doremus, Democrat, who has represented the First district several years, but who voted against preparedness, is in danger, and in the Second district Earl Michiner, Republican, is regarded as practically certain to defeat Representative Beakes, Democrat, who also voted against preparedness.

**Odd Situation in Minnesota.**

Although the reelection of Senator Nelson, Republican, in Minnesota, is regarded generally as a foregone conclusion, the campaign suddenly has assumed a new aspect, involving charges of breach of faith against the Democrats. In view of the loyalty and efficient public service of Senator Nelson the Democrats perceived no chance to beat him and several months ago started out to make political capital out of indorsement of a Republican as a display of war time nonpartisanship. With the approval of the Wilson administration Democratic National Committeeman Lynch and his associates caused the Minnesota Democrats to refrain from nominating a candidate against Senator Nelson.

W. G. Calderhead was nominated, however, as a Nationalist, and is now reputed to be the candidate of Townley's Nonpartisan league. Calderhead is now circulating an appeal for his election over Nelson addressed to John Lind by the Democratic national committee.

**Democratic Treachery.**

The circular, which is headed, "Wilson administration supports Calderhead for U. S. Senator," reads:

"Hon. John Lind, New York Life Bldg., Minneapolis, Minn.: The Democratic national committee strongly indorses the candidacy of Hon. W. G. Calderhead for the United States senate and regards his election as of the utmost importance, not only in the matter of supporting President Wilson's conduct of the war, but also for the purpose of coöperating in the reconstruction which will follow cessation of hostilities.

"Democratic National Committee."

Supporters of Senator Nelson now charge that the Democrats withheld opposition when politics was adjourned by the president, but violated the armistice and renewed hostilities as soon as the president reconvened politics and called for the return of his party majority to congress.

Even James Hamilton Lewis, who claims confidential relations with the White House and his party leaders generally, does not seem to have been advised of this reversal of attitude toward Nelson, for Senator Lewis recently has been attempting to soften the public impression of the president's partisanship by claiming that the administration had indorsed a number of Republicans, including Nelson.

**Kansas Has Some Close Fights.**

Democratic leaders concede the election of Gov. Capper of Kansas to the senate. The Republicans expect to gain four house seats in this state, but the contests in all these districts are close. Representatives Anthony and Campbell, Republicans, appear to be assured of reelection, while the Democratic incumbents, Shouse and Doolittle, seem to have the advantage of their Republican opponents despite the votes of these Democrats against preparedness in the last congress. Both have hard fights on their hands. Congressman Little, Republican, who voted against preparedness, against war, and against the draft, is up against a hard contest. The result is doubtful in three other districts, the Democratic representatives of which, Helvering, Connelly, and Ayres, voted against preparedness and Connelly voted against war.

Gov. Capper issued this statement tonight:

"President Wilson's partisan appeal will increase the Republican majority in Kansas at least 25,000 and makes certain the election of a solid Republican delegation to congress. I have never seen conditions in this state more favorable for Republican success."

**Close in Ohio and Indiana.**

Ohio is one of the most doubtful states. The prohibition issue has confused the campaign, but the Republicans expect gains. Ex-Senator Dick, Republican, is expected to be elected in a district formerly Democratic, while Representative Brumbaugh, Democrat, probably will be defeated in the Columbus district. Representative Key, Democrat, and Representative McCulloch, Republican, are in districts classed as doubtful. The Democrats are claiming a chance to defeat Representative Longworth, Republican.

Indiana presents one of the most complicated situations. There are no less than six districts in the state that will be lost or won on a small margin. Representative Barnhart, Democrat, is almost sure of defeat in the Thirteenth, and Representative Bland, Republican, is at a disadvantage in the Second. The districts now represented by Representatives Cox, Democrat; Sanders, Vestal, and Fairfield, all Republicans, are close, with the incumbents having the better chance of victory.

### IN THE FAR WEST

The only contests in California are in the Seventh, Eighth, and Ninth districts, in which Republican victories are predicted. The Republican leaders, however, are feeling a bit shaky about the return of Congressman Hayes, Republican, in the Eighth district. Hayes voted against war and against the conscription amendment and has a hard fight on his hand. In the Ninth, however, the Republicans have the better of the argument against Congressman Randall, Prohibitionist, who also voted against war and against the draft.

President Wilson's appeal for the return of a Democratic congress is the chief stock in trade of the supporters of ex-Gov. West, Democrat, for senator from Oregon. Unless, therefore, the president should influence a large number of Republicans to desert their party Senator McNary, Republican, will be reelected. The only house contest is for the seat of Congressman McArthur, Republican, whose reelection is expected with all the more confidence because of divided opposition.

**Boomerang in South Dakota.**

There is a hot battle raging in South Dakota between Senator Sterling, Republican, and O. V. Rinehart, Democrat. The Nonpartisan league has upset all calculations. The Democratic organization has attempted to lift the Nonpartisan leaguers for Rinehart by indorsing the Nonpartisan state ticket. This looked formidable for Senator Sterling, who has been too much pro-war to suit many of the leaguers, but the action of the Democratic organization has developed a Democratic bolt which may prove the senator's salvation. The contest is regarded as extremely close.

Congressman Johnson, Republican, who voted against war but joined the army and is now in a hospital in France recovering from wounds received in action, will have a walkaway for reelection. In the other two districts the result is uncertain.

**Miss Rankin Against Walsh.**

The reelection of Senator Walsh of Montana is indicated by unbiased reports, but the contest is close and likely to turn on a few hundred votes. Representative Jeannette Rankin, running as an independent, is an unknown quantity in the cavass, but she has been conducting an active campaign. Whether, however, she will draw more votes from Walsh than from Landstrum, the Republican candidate, is all a matter of speculation. Congressman Evans, Democrat, is regarded a probable winner in the First district despite opposition to preparedness legislation, and in the Second district the chances favor Reddick, the Republican candidate.

Senator Borah is expected to win reelection in Idaho, but by a greatly reduced margin, as a result of the opposition of the suffragists to his vote against the Anthony amendment and of his flirtations with the Nonpartisan league. Fred Dubois has announced that the president wants Senator Borah and Senator Nugent, Democrat, returned to the senate, but the connection of Nugent with the Nonpartisan league has cost him much popularity and the betting is 100 to 70 in favor of the election of Frank R. Gooding, Nugent's Republican opponent.

### EAST AND SOUTH

Senator John W. Weeks, Republican, is expected by both parties to win reelection in the normally Republican state of Massachusetts, although the result may be close for the reason that Thomas W. Lawson of frenzied finance fame is running as an independent and enlivening the campaign with some of his spectacular advertising stunts, while the woman suffrage organizations are doing their best to defeat Weeks because of his vote against the Susan B. Anthony constitutional amendment. The Democratic candidate is former Gov. David I. Walsh.

The Republicans expect to win two congressmen in Massachusetts, defeating Representative Phelan, Democrat, in the Seventh district, who has incurred the displeasure of union labor, and Richard Olney II., in the Fourteenth, a normally Republican district. There is also a strong possibility of a Republican gain in the Tenth district, where the Democrats are split between ex-Mayor Fitzgerald of Boston and Representative Tague, who was defeated by Fitzgerald for the Democratic nomination by fifty votes. The Democrats are not counting on any gains in the house contests in Massachusetts.

**New Hampshire Senatorial Fight.**

New Hampshire is reckoned a doubtful state on the senatorship, but the chances appear to favor the election of Gov. Keyes, Republican, to the long term. The Democrats have had a strong hold on this state ever since 1912, and it is chiefly their recent successes which inspire the hope that they can hold the seat in the senate now occupied by Senator Hollis, Democrat, and capture the seat made vacant by the death of Senator Gallinger, Republican. The hottest contest is between George H. Moses, Republican, and John B. Jameson, Democrat, for the short term to fill the Gallinger vacancy, and the Democrats evince the utmost confidence of winning this fight because of open declarations against Moses by progressive Republicans. The Republican congressmen will be returned.

**Wilson's Home State.**

President Wilson has invoked tremendous influence in the effort to carry his own state, New Jersey, for the Democratic ticket, but with prospect of indifferent success. Gov. Edge, Republican, Democratic leaders concede, will win the long term senatorship. Senator David Baird, Republican, is having a hard fight to retain his seat in the upper house the remainder of this congress, chiefly because of the organized opposition of the suffragists, whom he displeased by voting against the Anthony amendment. The most the Democrats can hope to accomplish, apparently, is the defeat of Baird, and Republicans are confident that the head of the Republican ticket will pull him through. Both Republicans and Democrats are claiming the prospective gain of one seat in the house delegation.

**Outlook in Pennsylvania.**

From Pennsylvania come reports that the president's partisan appeal for the continuation of his fellow Democrats in control of congress has proved a boomerang and that the net effect will be the capture by the Republicans of four or five seats now held by Democrats. The factional fight between the Palmer-McCormick and Bonniwell wings of the Democratic party in this state also will have a weakening effect on the chances of administration victory.

Rhode Island is in the doubtful list this year, with all indications favoring the election of Congressman O'Shaughnessy, Democrat, to the senate, over Senator Colt, Republican, who has incurred the bitter opposition of union labor. Cabinet officers and other high officials have stumped the state for O'Shaughnessy, who is extremely popular, and the president has aided with telegrams indorsing the Democratic candidate. No gain for either party is indicated in the contests for the house.

**Factions in Delaware.**

Senator Saulsbury, Democrat, is being vigorously opposed in Delaware, and factional troubles have added to his difficulties. The Republicans are claiming the state, but it is believed that Saulsbury will be returned to the senate.

West Virginia is a mystery state. Knowing that both the senatorial candidates are well-to-do, the national and congressional committees have kept out of the state and are leaving the fight more or less to local issues. Although the state is normally Republican, the Democratic senatorial candidate, Col. Clarence W. Watson, is putting up a strong fight from a long distance, being in France. The Republican candidate is Stephen B. Elkins, who was senator for a few weeks following the death of his father while in the senate.

**Republican Chance in Kentucky.**

Republican strength in Kentucky has increased to such an extent of late that there is deemed to be a favorable chance of electing a Republican senator despite the apparent advantage held by Gov. Stanley, the Democratic candidate.

Stanely has been attacked chiefly because he vetoed a bill to abolish the teaching of German in the public schools and the governor has submitted as a defense the arguments put forth by United States Commissioner of Education Claxton for the need of knowledge of the German language, whatever the prejudices aroused by the war.

### OTHER ISSUES

In addition to the congressional election, which involves the selection of forty senators and 435 representatives, full state tickets including governor will be elected in twenty-eight states. There are hot contests over the governorship in many of these states, notably New York, Pennsylvania, Iowa, Kansas, Michigan, Massachusetts, Minnesota, Nebraska and Wisconsin. Gov. Whitman is up against a desperate fight for reelection in New York, his Democratic opponent being Al Smith, who though a Tammany man has received tremendous aid from the Wilson administration. Both parties claim victory.

**Liquor Up in Six States.**

In six states there will be voting on the liquor question, and in only one, South Dakota, will woman's suffrage be a factor.

Colorado and Washington will vote on amendments to their present liquor laws to make these states "bone dry." Wyoming will pass upon the proposition to forbid liquor except for scientific and industrial uses, and Utah seeks to make minor changes in its prohibition statute. Ohio will vote on a proposition to prohibit the sale or manufacture of intoxicants as a beverage. California will give its voters a chance to choose between a "bone dry" amendment and one prohibiting all liquors except light wines and wiping out all saloons.

California and Maryland will also vote on amendments giving soldiers and sailors the right to vote outside the state.

## SHRAPNEL

Miss Ruth I. Ure, daughter of John Ure of 1750 Birchwood avenue, and Lieut. J. A. Maloney were married yesterday morning in St. Jerome's church. A nuptial high mass was the climax to a military wedding. Lieut. Maloney was here on a furlough. The young couple departed for Texas last night.

A meeting of Battery B auxiliary of the One Hundred and Twenty-second field artillery will be held in the Great Northern hotel this afternoon to perfect the organization and elect officers.

A community service flag with 898 stars will be dedicated in Stanford park this afternoon. The flag has two gold and two silver stars. The dedication will be preceded by a parade, in which a jackie band, Boy Scouts, and Red Cross nurses will march. The parade will form at Twelfth and Canal streets at 2:30 p. m.

Dedication of a thirty star service flag will take place in Rascher avenue, between North Clark street and Glenwood avenue, this afternoon at 3 o'clock.

Maj. Theodore S. Proxmire of the United States army medical corps, in civilian life a physician of Lake Forest, has been promoted to the rank of lieutenant colonel, in command of the United States army general hospital at Fort Sheridan, according to announcement made yesterday from Washington. The institution is to be a reconstruction hospital and the first quota of patients is expected to arrive this week.

**THREE THOUSAND DEAD IN WISCONSIN.**

Madison, Wis., Nov. 2.—The death toll in Wisconsin during October as the result of influenza is closely estimated at 3,000, according to state health authorities.

### *Milwaukee Stage Coach to Lead Ordinance Parade*

Dug from obscurity for the occasion, the old stage coach that used to run to Milwaukee in the days before electric cars, autos, and airplanes, will lead a parade in Jefferson Park this afternoon. The parade, in favor of the traction ordinance, will start at 2 o'clock at Higgins and Milwaukee avenues. Many autos will be in line. The affair is being held by the Jefferson Improvement association.


# D·S·KOMISS & CO.

301-303 South State Street at Jackson

## Sensational Sale of COATS!

Involving several hundred high grade Coats purchased from a number of overstocked manufacturers of high class garments. These coats come in Pom Pom, Bolivia, Wool Velour, Plush, Beaver Fabric Silvertone and Broadcloth. Full silk lined and fur trimmed; worth $39.75, $45 up to $59.50.



Choice of any Coat, **29.75**

## SALE OF FURS



Hudson SEAL COATS

These coats are 44 inches long, fine quality seal, with marten collar, bottom and cuffs ..... **$150**

Other models on sale at $225 and up.

HUDSON SEAL MUFFS, worth $20, at **$10**

MARTEN MUFFS, black or brown, worth $20, at..... **$10**

HUDSON SEAL SCARFS, 72 in. long, $30 value, at **$19.50**

Nutria Sets, $65 values, at..... **$39.50**

Raccoon Muffs, $25 value, at..... **$18.75**

Muskrat Muffs, $25 values, at..... **$12.75**

Poiret Fox Scarf, worth $37.50, **$22.50**

Fur Coatees, mole, mink, squirrel, Hudson Seal and Beaver, **$85 to $225**

Up to $50 Suits — Serges, Broadcloths, Wool Velours, Oxfords and Silvertones, etc., special at..... **$24.75**

Up to $35 Dresses — Dresses, in Serges, Checks, Velvets, Wool Jersey and Silks, in all the newest styles and colors, all sizes..... **$17.50**



Reduced Price Sale
$10-$15-$25
Reductions
Near Jackson Boulevard

# GREENE'S

230-234 S. Michigan Blvd.

Reduced Price Sale
$10-$15-$25
Reductions
Railway Exchange Bldg., Ground Floor

230-234 S. MICHIGAN BLVD.

*Stylish Wearing Apparel for Discriminating Women of Taste*

# Reduced Price Sale

Practical women of discriminating taste who want the most fashionable clothes are urged to attend this wonderful bargain price cutting sale and save money. We guarantee that no other concern in Chicago can offer such remarkable values. We find we are overstocked on account of past warm weather conditions and must reduce our stock at once.



Thousands of Beautiful Smart Fall and Winter Suits, Coats, Dresses and Furs Must Be Sacrificed to Make Way for Reduced Price Cutting.

*To Close Out Tomorrow*

| Regular Price: | | War Economy Price: |
|---|---|---|
| $ 45.00 | Caracul Coats | $27.50 |
| 35.00 | Storm Coats | 16.50 |
| 40.00 | Velour & Serge Capes | 15.00 |
| 75.00 | Velour du Nord Coats | 45.00 |
| 40.00 | Jersey Coats | 20.00 |
| 65.00 | Pom Pom Coats | 37.50 |
| 175.00 | Evening Coats | 75.00 |
| 75.00 | Bolivia Coats | 50.00 |
| 55.00 | Silvertone Suits | 35.00 |
| 35.00 | Serge Oxford Suits | 15.00 |
| 29.50 | Velour Suits and Serge Capes | 20.00 |
| 95.00 | Duvetyn Suits | 55.00 |
| 57.50 | Fancy Velour Coats | 30.00 |
| 65.00 | Poiret Twill Suits | 39.50 |
| 27.50 | Navy Serge Suits | 15.00 |
| 40.00 | Checked Suits | 21.75 |
| 35.00 | Cloth Coats | 18.75 |
| 115.00 | Fancy Cloth Suits | 70.00 |
| 40.00 | Plush Coats | 25.00 |
| 45.00 | Wool Velour Suits | 27.50 |
| 27.50 | Plain Tailored Suits | 15.00 |
| 60.00 | Silk Silvertone Suits | 32.50 |
| 45.00 | Velour Coats | 25.00 |
| 55.00 | Silvertone Coats | 35.00 |
| 85.00 | Bolivia Coats | 50.00 |
| 60.00 | Silk Plush Coats | 40.00 |
| 40.00 | New Capes | 25.00 |
| 35.00 | Plush Coats | 20.00 |
| 25.00 | Tailored Dresses (soiled) | 10.00 |
| 30.00 | Velvet Dresses | 18.75 |
| 25.00 | Taffeta Dresses | 10.00 |
| 24.75 | Serge Dresses | 15.00 |
| 85.00 | Evening Dresses | 40.00 |
| 40.00 | Jersey Dresses | 20.00 |
| 25.00 | Serge Dresses | 13.50 |
| 65.00 | Afternoon Dresses | 30.00 |
| 100.00 | Beaded Dresses | 50.00 |
| 60.00 | Georgette F'cy Dresses | 25.00 |
| 150.00 | Evening Gowns | 65.00 |

WAISTS, SLIGHTLY SOILED, values up to $5.00..... **$1.50**



*Reducing Stock to Make Way for Reduced Price Sale*

Selling Out

ALL SILK DRESSES

*Serge Dresses Satin Dresses*

*All Satin Dresses*
*Wool Jersey Dresses*
*All Silk Taffeta Dresses*
*All Georgette Dresses*

305 Wonderful Dresses

Astonishing Savings

Reduced Price Sale

Superb creations, twenty-five styles—some lots one and two of a kind—all sizes and new shades, overstock, at a price which hardly covers the cost of making.

*Extraordinary Offering*

Worth $30 / $35 / $45 — All at **$15.00**



FURS PRICES SMASHED Beyond Recognition!

For the Winter: Special at..... **$15**

Hudson Seal Cape Throw—Beautifully lined; sold regularly at $30.

Large line of Winter Furs in New Capes, Muffs, Coatees and Throws—will sell at ridiculously low prices.

Genuine Mole Cape Throws.....Now $40.00
Muskrat Coats.....Now $95.00
Nutria Coats.....Now $135.00
Extra Special! Hudson Seal Muffs....Now $7.50

THIS SALE WILL PROVE TO BE THE TALK OF ALL SALES



*Our Government Requests That Useful Christmas Presents Be Purchased Early.*

# Richardson's

125 So. Wabash Ave.

This week we are offering record breaking values in Furniture. These pieces are special large purchases which we are selling at unusually low prices. Come in early, as in some cases there is but one of a kind.



150.00 Solid Mahogany Cane Davenport, loose cushions, velour or damask. Just a limited quantity at..... **98.50**

Solid Mahogany Chair or Rocker, cane seat and medallion carved back. Very popular. Special at..... **15.00**



200.00 Queen Anne Dining Room Suite, solid walnut or brown mahogany finish; 54 inch table, five chairs and one arm chair ..... **149.50**

35.00 Library Table, 48x26 inches, genuine mahogany top, English brown finish. A genuine bargain at..... **24.50**



45.00 Brass Beds are off the market, but we have sume purchased at an old price. While they last..... **34.50**

72.00 Queen Anne Dresser, walnut or mahogany finish, 45 inch top, dustproof construction, metal drawer pulls. An old contract enables us to sell 18 of these at..... **48.50**

8.75 Queen Anne and William and Mary Dining Chairs, high cane backs, genuine leather seats, Jacobean oak or mahogany finish. Illustrated above. On sale at..... **4.75**



22.50 End Tables, Italian renaissance design, brown mahogany finish. Grand Rapids manufacturer's surplus. Special.. **12.50**

A very popular Smoking Stand, solid mahogany, removable glass tray. Very special at..... **1.95**

Special Smoking Stand and Ayrtite Humidor, Automatic Cigar Lighter and Ash Trays. Very complete..... **14.50**

Reed Fern Stand, beautifully decorated; brown, ivory finishes, metal container for plants. Special at..... **4.95**




## Draperies

Buying curtains is like buying diamonds. The uncertainty of quality makes purchasing a matter of honesty and experience on the part of the seller. Richardson quality has stood the test of time for 43 years.

Bobbinet, Marquisette and Scrim Curtains, in a large variety of patterns, per pair, from **2.50 to 6.00**

Table Scarfs and Runners, all grades and sizes. One of the largest assortments in town, from **90c to 16.00**

Velour and Damask Portieres. Special values this week. Per pair, only **20.00**

Second Floor Drapery Section




## Rug Specials

Save Money on Good Rugs by Patronizing Rug Specialists.

### Worsted Wilton Rugs

A very complete collection of patterns and colorings will be found in this lot of extra heavy quality Worsted Rugs. These rugs are an unusual bargain at these prices.

| | Were | Now |
|---|---|---|
| 9x12 feet | 110.00 | 79.50 |
| 8¼x10½ feet | 100.00 | 73.50 |
| 6x9 feet | 60.00 | 44.75 |
| 4½x7½ feet | 37.50 | 28.50 |
| 36x72 inches | 16.00 | 12.75 |
| 27x54 inches | 11.50 | 8.50 |

### Close Outs

We are closing out a few lines of 9x12 Rugs, at special prices, from our wholesale stock. The quantity is limited.

All 9x12 Feet

52.50 Wilton Velvets, seamless, fringed.... **42.50**
42.50 Axminster Rugs, heavy grade..... **35.75**
40.00 Seamless Brussels at..... **29.75**

## PLAIN COLOR CARPETS

Are Now in Great Demand

Plain Color Rugs, made from carpet, will add just the correct finishing touch to any room setting, whether for the home or office. Many exclusive interior decorators recommend their use. We have many shades in the following colors: Blue, green, gray, taupe, seal, mouse and mole.

Prices Ranging from **1.75** to **5.50** Per Running Yard

If you live outside of Chicago or suburbs, you can get the benefit of our combined wholesale and retail stocks by asking your dealer for a card of introduction to us.

# O. W. Richardson & Co.

125-129 South Wabash Avenue

Just North of Adams Street

# SPLIT CONGRESS IS THE FORECAST OF N. Y. HERALD

## Independent Paper Gives House to G. O. P., but Not the Senate.

New York, Nov. 2.—[Special.]—The New York Herald (independent) has conducted an extensive canvass of the country on congress and in a copyrighted article tomorrow morning will say:

"The Herald's political canvass of the country indicates that in the elections to be held next Tuesday the Democrats will retain control of the senate by a majority of four and that the Republicans will gain control of the house of representatives by a majority of twenty-three.

"The Democrats at present have a majority of eight in the senate and they now control the house by a plurality of seven.

**Forecast as to Congress.**

"The next congress, as foreshadowed by the Herald's reports from every state and congressional district, will stand as follows:

"Senate—Democrats, 50; Republicans, 46.

"House—Democrats, 206; Republicans, 229.

"In the eleventh hour telegrams that have reached the Herald from all over the nation, it is made clear that the appeal of President Wilson for the election of a Democratic senate and house, merely upon the ground that it will help him in carrying out his war and peace program, with the suggestion that a Republican congress would interfere with a proper settlement with Germany, and reconstruction after the war, is everywhere the chief topic of discussion.

**Has Aroused Republicans.**

"The principal effect of the president's appeal has been to make the Republicans 'fighting mad,' and in every section they are going to make the best showing they can. Before the appeal of Mr. Wilson was issued there was Republican apathy in many congressional districts. It is now apparent that Republicans feel that their loyalty has been unjustly impugned, and that politics 'without gloves' has been 'reconvened,' not by them but by Mr. Wilson.

"On the other hand, the Democrats think in many instances that the appeal of the president will help their candidates."

**Forecasts McCormick Victory.**

The Herald's report of its poll goes on to predict the election of Medill McCormick for senator from Illinois and of Commander Newberry over Henry Ford in Michigan.

# *People, Not President, to Decide, M'Cormick Tells His Audience*

Medill McCormick's campaign was closed last night with a speech that he made to a representative Chicago audience at the Blackstone theater. Mr. McCormick said this:

"It was by the vote of the people of Illinois I was nominated and elected to congress and by their votes that I was nominated for the senate. It will be they who will elect their own senator. According to my judgment and my duty to them I will be guided in the future, as in the past, and not by the voices of Mr. Kitchin, or Mr. Wilson, or Mr. Dent."

Mr. McCormick spoke from the same platform with United States Senator Warren G. Harding of Ohio, who was the permanent chairman of the last Republican national convention. Charles S. Deneen, former governor of Illinois, presided over the meeting.

**Says Campaign Is Unique.**

Mr. McCormick in his final speech of the campaign said:

"We are come to the end of a campaign unique in our history. A few weeks ago there was little thought and less talk of politics. Men and women were intent upon the immediate issue of victory and confident that, whatever political differences divided their representatives in congress, the honor of the country was safe in their hands. The people were little disposed to listen to partisan arguments.

"Then it was that the man who, through the presidential office, is the spokesman for America, became the spokesman for the Democratic party. Mr. Wilson asks the country to defeat Republicans who have voted for suffrage and to elect Democrats who opposed it. In the same fashion Mr. Wilson seeks the defeat of men, because they are Republicans, who have supported measures like the draft bill, essential to the winning of the war, and he asks the election of Democrats who, like Mr. Kitchin and Speaker Clark, who have spoken and voted against the war and against the draft.

**Fit to Die for Nation.**

"A friend tells me of an acquaintance who Saturday a week ago came to his office and there told him of his son killed in France. 'My boy,' said he, 'was shot and died in France. He was as out and out a Republican as his grandfather and his father. He was fit to die for America but not fit to represent America in congress, according to Mr. Wilson.'

"We have been appropriating the public moneys at the rate of $30,000,000,000 a year! The present congress is about to levy taxes amounting to seven billion a year! The chairmen of most of the committees which appropriate public moneys are from a single southern section of the country. The chairman of the ways and means committee in the house of representatives is a charming gentleman from South Carolina, and of the finance committee in the senate a studious veteran from South Carolina. Now comes the secretary of the navy from North Carolina to say as you have read in the newspapers that we here are American junkers, that we of these great industrial states are profiteers.

**South Is Responsible.**

"If there be manufacturing profiteers in these states, among which Illinois is conspicuous, it is because the revenue law devised in the treasury department and reported by Mr. Kitchin of South Carolina failed to reach them.

"It is not we who have raised the sectional issue; it is not of our creation; it was brought into being by the sectional domination of congress and the sectional discrimination shown by the administration in locating a great and disproportionate number of cantonments in one part of the country, and in placing a disproportionate number of war orders in one part of the country.

**Tells of Cotton.**

"The amiable secretary of the navy says that we are profiteers; we, the wheat from whose fields is sold at a price fixed by presidential decree, while that of cotton has soared over 500 per cent and may yet go higher.

"We want it a national and not a sectional economic system, based on the principle of protection for American industry. Have we forgotten the depression which President Wilson called psychological and which fell upon the country like a plague in the months of 1914 before the war broke out, and so by its bloody hands raised a barrier of protection for American industry?

**Hard Times Before War.**

"Before the war broke out in August, 1914, the furnaces in our steel mills were cold; our spindles were quiet; our forges were silent; merchants were looking for customers, and workmen—300,000 of them idle in Chicago alone—were looking for jobs. Unhappily, peace must bring with it an economic shock. We are as unready for it as we were unready for war, although its problems are more delicate and complex than were those of raising a great army. The new congress will meet in the autumn of 1919. We shall have to make ready for peace. The war will be over before we begin our labors in the new congress. It was by the votes of the people of Illinois I was nominated and elected to congress, and by their votes that I was nominated for the senate. It will be they who will elect their own senator. According to my judgment and my duty to them I will be guided in the future as in the past rather than by the voices of Mr. Kitchin, or Mr. Wilson, or Mr. Dent."

**President Doubts Confidence.**

Senator Harding said:

"Like an exploding mine, tunneled beneath a surface aglow with love for country, the president's partisan letter demanding a partisan congress to serve him and his administration, not our nation and our cause, has rended our confidence, and imperiled our concord. It was the first assault on political liberty, the first indictment charging disloyalty in political devotion, in the history of the republic.

"If the president had omitted the challenge of patriotism, if he had not alleged war embarrassment, we would less complain. To say we question his plans for peace and the vitally necessary restoration which must follow is quite the truth. We want congress to control. That was the intent of the founding fathers. If congress is to be a mere rubber stamping agency, if members of house and senate are to be mere place holders, shouting in the darkness that 'the king can do no wrong'—as the startling proposal of Senator Lewis suggested—republic is a failure, and congressmen ought to be sent from Washington to work or fight. This is no time to coddle the nonessentials."

## *3,800 Illinois Draft Men Ordered to Entrain Nov. 11*

Springfield, Ill., Nov. 2.—Orders for 3,800 selective service men from northern Illinois, including Chicago, to entrain beginning Nov. 11 were issued today.

# *G. O. P. WINDS UP CAMPAIGN; FOES PUT ON SPEED*

The Republican county campaign is finished. The two days of campaign oratory concluded with the meetings last night. There are to be organization meetings in some wards today and in all the rest of the wards tomorrow. The Republican managers have put it up to the voters Tuesday.

Senator Lewis is not through. He will be busy campaigning today on a split-second schedule accompanied by Clarence S. Darrow, who is assisting Senator Lewis in his campaign.

"Keep on campaigning up to the moment that the polls open. The tide is turning our way rapidly. Get out every possible vote and make it a landslide, not only in Cook county but in Illinois. Show Wilson that the state of Lincoln, Douglas, Grant, and Logan is patriotic to the core."

That was the message sent from Democratic headquarters in the Hotel Sherman yesterday to the workers in the wards by James M. Dailey, chairman of the managing committee of the Democratic party of Cook county.

To make the order effective the Democrats today will hold no less than seventeen massmeetings in all parts of the city and have billed a dozen more for tomorrow night, thus breaking all precedents or former political campaigns. Of the meetings today seven will be addressed by Senator Lewis and Mr. Darrow.

These meetings will be held as follows:

2:30 p. m.—Eleventh ward, Pilsen hall, 1810 South Ashland avenue.

3 p. m.—Fourth ward, Liberty hall, Thirtieth street and Union avenue.

3 p. m.—Twelfth ward, Sokol Chicago hall, 2345 South Kedzie avenue.

3 p. m., Thirty-fourth ward—Theo. Herzl school, Douglas boulevard and Ridgeway avenue.

4 p. m., Twenty-eighth ward—St. Hedwig's hall, Lyndale and Hamilton avenues.

8 p. m., Sixteenth ward—Schoenhofen's hall, Milwaukee and Ashland avenues.

8 p. m., Seventeenth ward—Walsh's hall, Noble street and Milwaukee av.







# Practicing's a Pleasure with a Cable-Made Piano

Whether it be for your daughter who is going to make music her profession, the little school-boy who wants to play his class songs, or the baby whose chubby fingers have to be guided through the intricacies of "*Little Jack Horner*," CABLE'S have a piano so sweet-toned—so responsive—that it invites practice.

*"A Piano for Every Home"*

is the CABLE-factory motto which their *NINE GREAT LINES* fulfill

| PIANOS | PLAYERS |
|---|---|
| Conover | Carola-Solo |
| Cable | Conover-Solo |
| Kingsbury | Euphona-Solo |
| Wellington | Euphona-Automatic |

YOUR NAME AND ADDRESS in the SPACE ABOVE and a check opposite the piano which most interests you will bring you its full description and, if you wish, letters of eminent artists who use it.

Remember that we are sole distributors in this territory of the celebrated Mason & Hamlin

Special This Week
**VICTROLA Outfit No. 10**
includes a $90 genuine VICTROLA and $7 worth of RECORDS. Outfit complete, $97. Terms, $7 a month.



**Used Pianos**

| | |
|---|---|
| Schaeffer | $145 |
| Starck | 280 |
| Ellington | 235 |
| Steinway | 265 |
| Hospe | 185 |

# CABLE PIANO CO.

CABLE CORNER Wabash and Jackson

## M. F. McNiff

Combines comfort and style in boots made-to-measure of the best materials the market affords.

**Best War-Time Boots**

Save money on boots by paying more—boots that are "cheap" per year of wear, style and shape permanence—built on your own individual lasts.

Send for booklet, "Scientific Boot-making." It will tell you why custom made boots are better.

CUSTOM BOOT MAKER
**6 N. Michigan Ave., Chicago**

*Every pair of shoes made on your own last—this assures comfort.*

*Correspondence solicited from dealers on a special order basis.*




# IMPORTANT COAT SALE AT SHARP REDUCTIONS




WINTER weather is soon certain. The question of a warm, beautiful, fashionable and serviceable coat is, of course, uppermost in every woman's mind. The big question is where to buy a coat at a perfectly reasonable price and be sure of what one is buying.

That question is settled satisfactorily at our upstairs shops. *Every coat purchased during this sale means a saving of from $10 to $25*, and garments bought at the prices we are asking are exceptional values, as a result of our fortunate purchase from an overstocked manufacturer who was forced to make sacrifices for quick cash.

Remember, these coats are all full lined, with the newest details brought out in the pockets, collars, belts and cuffs. The assortment is most complete.

***Coat of Wool Velour***
—illustrated—has collar and large pockets of Yukon Seal Plush, fully lined and interlined for warmth—a very special value at ..... **$28.50**

***Coat of Silvertone***
—illustrated—is fully lined and interlined; has large sealine collar. An extremely beautiful model at..... **$38.50**

***Bolivia Coat***
There is a wonderful amount of smartness to this particular model; high buttoning collar; fully lined and interlined. Very special ..... **$45.00**

***Coat of Evora***
This splendid coat has a large shawl collar of nutria and is fully lined and interlined. One of the finest values to be had this season. Priced at..... **$58.50**

***Frostglow Bolivia***
—an unusually stylish model—lined and interlined—a coat which will give splendid wear. Priced at an actual saving of 33 1-3%. Special..... **$68.50**

Besides the coats illustrated there is a notable collection of coats representing all the smartest styles of the season. Included are materials of Wool Velour, Broadcloth, Cheviot, Pom Pom, Silvertone, Duotone, Bolivia, Evora, Silvertip, Frostglow and Crystal Cords—coats with plain collars and others with plush, nutria, sealine, Hudson seal and other luxurious fur trimmings—all at a saving, in our upstairs shops, of from $10 to $25.

*We cannot urge upon you too strongly the advisability of doing your shopping early at this important sale.*

***Dresses***
An extensive collection in all the leading materials, from
***$12.75 to $65***

**THE KING-KELLY CO.**
*Two Large Stores Above the High Rent Zone*
8th FLOOR MENTOR BLDG. 39 So. State Street
10th FLOOR STEVENS BLDG. 17 No. State Street

***Hudson Seal Coats***
Extremely smart models—reduced for this week.

The Prize of the Basket



# Conserve!

HELP the U. S. Food Administration feed our allies. Conserve food! Buy only what is needed—and buy Products with a minimum of waste.

Oscar Mayer's "Approved" Meat Products aid conservation. There is no waste! THERE IS NO SUPERFLUOUS FAT!

These are meat foods in which science has combined Purity, Flavor, big Food-Value and Economy! Every bit can be eaten! Every bite is flavorous and nourishing!

Serve "Approved" Products in your home. You'll know the Purity Stripe and the Red "Seal of Approval" when you see them!

*Write or phone for handsome booklet showing "Approved" Products in life-like colors.*

**OSCAR F. MAYER & BRO.**
1241-1253 Sedgwick St., Chicago, Illinois
Superior 8500

**OSCAR MAYER'S Approved MEAT PRODUCTS**
U. S. Government Inspected

# *Buy Your Phonograph Direct From Manufacturer*




**Save 50 to 75 Per Cent**
**Manufacturer's Introductory Sale**

Never before in the history of phonograph selling was such a remarkable offer made. Just think! The beautiful *Rich-Tone Phonograph* with $15.00 worth of standard records, 40 selections, at an introductory sale price. The *Rich-Tone* plays all records with marvelous tone quality. Below are *Five Big Bargains* in the *Rich-Tone* cabinet style Phonograph with

***$15.00 Worth of Standard Records Included Without Charge***

| | | | |
|---|---|---|---|
| No. 1—30 inches high, with 40 selections. Price..... | $29.50 | No. 3—44 inches high, with 40 selections. Price..... | $49.50 |
| No. 2—41 inches high, with 40 selections. Price..... | $39.50 | No. 4—48½ in. high, genuine mahog., with 40 selections. | $59.50 |
| No. 5—50 inches high. Genuine mahogany veneer—with 40 selections. Price..... | | | $69.50 |

**Notice: Our Factory A Line: The Classic**
$50 SAVING GUARANTEED.

**Small Monthly Payments**
on all higher priced machines. All $125.00 up to $250.00 values at $75.00 to $125.00.

OUR GUARANTEE—Money back in 5 days if not satisfied
We furnish renewal parts free for one year from date of purchase

MAIL ORDERS FILLED PROMPTLY.

***Rich-Tone Phonograph Agency***
*718 North American Bldg., : 36 So. State St.*
Merchants and Agents, Write for Exclusive Territory and Complete Details.

# ANAGERS SEE EASY VICTORY FOR M'CORMICK

## laim Downstate Majority of 75,000 Over Lewis.

BY E. O. PHILLIPS.

Medill McCormick will be elected ited States senator from Illinois on esday to succeed the Democratic inmbent, James Hamilton Lewis. his is the confident prediction of the publican state committee, made last ght after a careful analysis of all ailable indications.

The Republican managers are confint that Mr McCormick's majority er Senator Lewis in the 101 counoutside of Cook county will be not than 75,000, figuring off every posble angle of depreciation. They say at they have reason to believe that e McCormick downstate majority ll reach 125,000 and may go higher. heir inner belief is that one of the gest Republican landslides that Illis has known is on its way.

**Chicago is Different.**

Chicago is a different proposition. here are reasons why Lewis may get majority over McCormick in the city Chicago. To the politicians these asons are ample, because they are rured upon real conditions.

The main difficulty with the Republican campaign in Chicago is that Reblican voters are not registered. The ters have to be registered in order vote. The Republicans in Chicago d not get stirred to any definite deee of activity until after the letter President Wilson.

**Republicans Not Registered.**

The Democratic county organization, ndled adroitly by the county officers hose terms are expiring and who are ndidates for reelection, had watched is angle. The Democratic vote that n be held in line for Democratic nomees is 70 per cent registered.

This situation means plenty of votes r the Democratic county ticket, but doesn't mean as many votes for wis for senator.

McCormick undoubtedly will lose Reblican votes, but those particularly at will go to Lewis because of the esident's plea. The anti-McCormick te, as cast in the September priaries, either for Foss or for Thompn, will go to McCormick. There is be an attempted bolt from McCorick from a small minority of the ty hall faction. This bolt is estiated at the outside at 10,000 votes.

**Predict McCormick by 50,000.**

The most conservative estimate of e general situation, made by a downate man, whose judgment is excelnt and who is unprejudiced, is that cCormick's downstate lead will be tter than 60,000, and that Lewis' ook county majority, under circumances most auspicious to him, can- rise above 10,000.

The Democratic claim, made from e party headquarters, is that Lewis ill carry Cook county by 80,000, and at he will have at least 50,000 to the od downstate.

In two downstate districts there is real congressional fight. One of these the Springfield district and the her the Peoria district. All other tting Republican congressmen are nsidered absolutely safe. Landslide conditions in Chicago will have to prevail to upset the present lineup in the ten city districts, one way or the other. Election of the Republican state ticket in its entirety is considered assured, and this goes for the two Republican candidates for congressmen at large, Mason and Yates.

**On County Offices.**

The heavy fighting over the county offices undoubtedly will center around the offices of county judge, sheriff, and county clerk. In the office of county judge is controlled the election machinery of Chicago as well as the supervision of important matters in connection with the county's charitable institutions. The Republican nominee is Edwin A. Olson, who in the September primaries was the candidate of the Brundage faction.

The sheriff's office has many of the best appointive posts that are distributed after election. The Republican nominee is Charles W. Peters, who was on the Deneen slate in the primaries and who has been the real head of the sheriff's office during seven administrations.

**Tax Board Control Issue.**

There is to be a smashing finish over the places on the board of review. P. A. Nash, the Democratic nominee, is pitted against William H. Reid, the only candidate on the Thompson slate to get by with a major Republican nomination. The Sullivan organization is particularly interested in the candidacy of Mr. Nash.

For the county treasurership, the indications are that former Ald. Bernard W. Snow has an edge on Tuesday's finish, although the Democratic claim is that Harry R. Gibbons, who was once a candidate for sheriff, is a sure winner.

Charles Krutckoff, as a candidate for one of the places on the board of assessors, brought into the campaign a record of twenty years of active service in the board, most of the time as its chief clerk. He has a constructive platform that he has offered to the voters.

## BOTH PARTIES CLAIM EVERYTHING

**Statements Made by Committee Chairmen and Campaign Managers Breathe Optimism.**

BY FRANK L. SMITH.
[Chairman Republican State Committee.]

Illinois will give an impressive majority for the Republican party next Tuesday.

We will elect a United States senator and the full state ticket; the state's representation in the house of representatives at Washington will be maintained at least, and I believe it will be enlarged by one or two members. There will be a thoroughly safe Republican majority in both branches of the Illinois general assembly.

These deductions are made from reports given to us for our information and guidance, and are not based upon mere hearsay or the hopes of candidates.

The state of mind of the country—most certainly the state of mind of Illinois—is a promise of Republican victory. The president's political and partisan appeal. Republicans regard as an insult to their intelligence and a reflection upon their loyalty to their country. That appeal will result in an increased Republican majority in this state.

BY ERNEST HOOVER.
[Chairman Democratic State Central Committee.]

Election of Senator James Hamilton Lewis and at least one of our two candidates for congressman-at-large is assured. Five and probably six of the fifteen downstate districts will certainly elect Democratic congressmen. There are good chances for the Democratic candidates in other districts in the state. Cook county Democrats expect to elect seven of their ten candidates for congress, so that if they are successful Illinois will have a Democratic delegation in the next congress.

From all reports that I have received Senator Lewis will certainly carry both central and southern Illinois. Northern Illinois, of course, is strongly Republican. Much depends upon the size of the vote in this part of the state, but I doubt that it will be large enough to wipe out the Democratic majorities in southern and central Illinois.

BY HOMER K. GALPIN,
[Chairman Republican County Committee.]

With the popular belief that the Republican party is the dominant force for loyalty, and possesses the highest degree of intelligence during reconstruction days, the general view seems to favor the Republican party.

Proud of the party's great war record, members of the party are now stronger than ever in its support. They believe that when Democratic congressional leaders declined to support the selective service law, the Republican party once more saved the nation by taking hold of this bill and by Republican votes passing it. No great army was possible until this was done.

This sentiment is everywhere. It is present in Cook county. It has been shown in Maine and other communities. Basing my judgment on these conditions as I know them, I predict the entire Republican county ticket will win by a majority of 50,000 votes.

BY JAMES M. DAILEY.
[Chairman of the Managing Committee of the Democratic Party of Cook County.]

The Democrats carried Cook county nearly a month ago on Oct. 5 and 15, when they registered from 80 to 90 per cent of their vote.

The average vote cast four years ago for the Democratic candidates for whom men only could vote was 230,000, six of the Democratic county candidates receiving a larger number of votes and two of them being elected. With a registration of from 80 to 90 per cent of the Democratic vote this means that at least 184,000 votes will be cast for the Democratic county candidates. The total number of registered men's votes is 388,000. It is safe to say that at least 38,000 will remain away from the polls for one reason or another, and that 25,000 others will divide their votes between the Socialist, Prohibitionist, Socialist Labor, and independent candidates, or spoil their ballots, or lose them altogether. This would leave a total vote of 325,000, of which, as I have said, the Democrats would receive 184,000, leaving only 141,000 for their opponents. This means that the Democrats would have an average plurality of 43,000 for their county candidates.

Senator Lewis, I believe, will run several thousand votes ahead of the Democratic county ticket.

BY WILLIAM L. O'CONNELL.
[Chairman Lewis Campaign Committee.]

I predict that the splendid achievements of the present administration will be approved by the citizens of Illinois at the polls on next Tuesday by the reelection of Senator James Hamilton Lewis, all of the present Democratic congressmen, and by the election of the entire Democratic Cook county ticket.

Senator Lewis will carry Cook county by more than 65,000 votes; and he will make a remarkable showing in the state outside of Cook county.

Senator Lewis will be reelected by from 30,000 to 50,000 votes.

## *City Hall Candidate Attacks Mayor's Organ*

Edgar A. Jonas, who was the candidate of the city hall faction for the Republican nomination for judge of the Probate court, is out in a statement, repudiating the course of the city hall organ, the Republican, in suggesting a threatened bolt of the city hall forces from the Republican ticket.

## *2 to 1 Odds on Whitman as Governor of N. Y.*

New York, Nov. 2.—Gov. Whitman remained the favorite in lively gubernatorial election betting here today. Thousands were wagered at irregular odds. One bet at 2 to 1 was recorded, while others were placed at 8 to 5 and one at 9 to 5.


# Revell & Co.

Make the Home Attractive and Beautiful with Oriental Rugs at Very Low Prices

## Oriental Rug Sale

**Room Sizes**

You can secure remarkable bargains in Room Size Oriental Rugs at our store this week.

Now is your opportunity—don't miss this sale.

See the Oriental bargains quoted below. None of the rugs exchanged—sent on approval—or sent C. O. D.

**Large Chinese Orientals, "Room Sizes"**

| Sizes | | Prices |
|---|---|---|
| 8.0 x 9.7 | Tan ground, blue medallion | 145.00 |
| 8.2 x 9.11 | Tan ground, blue medallion | 195.00 |
| 7.0 x10.0 | Light tan ground, allover pattern, blue center | 165.00 |
| 8.0 x 8.7 | Brown field with blue and black medallion | 135.00 |
| 9.9 x12.7 | Salmon ground, blue and rose medallion | 250.00 |
| 9.2 x12.2 | Ivory ground, light blue medallion | 235.00 |
| 9.2 x12.0 | Ivory ground, blue medallion | 275.00 |
| 9.0 x11.11 | Dark blue ground medallion, allover pattern | 255.00 |
| 9.1 x12.0 | Tan ground, allover pattern, blue rose border | 265.00 |

**Large Oriental Anatolians, Melas, Camel Hair and Amritzer**

| Sizes | | Prices |
|---|---|---|
| 9.3 x11.10 | Red ground, green medallion | 185.00 |
| 9.0 x12.0 | Green ground, blue and red medallion | 235.00 |
| 8.10x12.3 | Green ground, ivory, red and blue medallion | 285.00 |
| 8.10x12.3 | Tan ground, rose and blue medallion | 235.00 |
| 9.9 x12.7 | Light green ground, red and tan medallion | 85.00 |
| 9.2 x11.1 | Green ground, rose and tan medallion | 235.00 |

**Large Oushak Orientals, "Room Sizes"**

| Sizes | | Prices |
|---|---|---|
| 8.0 x 9.1 | Red ground, allover pattern | 135.00 |
| 6.0 x 5.11 | Red ground, allover pattern | 65.00 |
| 4.11x11.10 | Red ground, blue allover pattern | 135.00 |
| 5.0 x11.11 | Red ground, blue allover pattern | 135.00 |
| 9.9 x10.0 | Red ground, allover pattern | 145.00 |
| 7.3 x10.11 | Red ground, allover pattern | 135.00 |

**Large Mahal Orientals, "Room Sizes"**

| Sizes | | Prices |
|---|---|---|
| 9.2 x12.4 | Rose ground, allover pattern, blue medallion | 175.00 |
| 8.6 x13.0 | Rose ground, blue and tan allover pattern | 275.00 |
| 8.2 x12.4 | Rose ground, allover pattern | 175.00 |
| 9.1 x11.7 | Rose ground, allover pattern, 4 blue corners | 235.00 |
| 8.10x11.6 | Light rose ground, ivory medallion | 75.00 |
| 7.0 x10.3 | Red ground, small allover pattern | 125.00 |
| 7.5 x10.6 | Tan ground, rose and blue allover pattern | 145.00 |
| 8.4 x12.6 | Red ground, allover pattern | 185.00 |
| 10.3 x13.9 | Light rose ground, four ivory corners | 265.00 |
| 9.4 x12.4 | Red ground, four ivory corners | 175.00 |

**Large Saruk Orientals, "Room Sizes"**

| Sizes | | Prices |
|---|---|---|
| 9.0 x11.10 | Ivory ground, blue, rose and ivory medallion | 435.00 |
| 8.7 x12.0 | Dark red ground, blue and red medallion | 425.00 |
| 10.0 x13.7 | Rose ground, allover pattern | 535.00 |
| 8.11x12.5 | Green ground, allover pattern | 275.00 |
| 8.8 x11.9 | Tan ground, blue, rose and tan medallion | 550.00 |
| 10.6 x13.10 | Rose ground, green, rose and blue medallion | 675.00 |
| 8.9 x11.10 | Green ground, ivory and rose allover pattern | 365.00 |
| 8.9 x10.8 | Rose ground, allover pattern | 395.00 |
| 9.10x12.11 | Rose ground, rose, blue and ivory medallion | 535.00 |

**Large Kermanshah Orientals, "Room Size"**

| Sizes | | Prices |
|---|---|---|
| 8.5 x13.5 | Maroon ground, tan and blue medallion | 365.00 |
| 10.0 x11.8 | Maroon ground, rose and blue medallion | 435.00 |
| 8.11x13.7 | Ivory ground, rose, blue and ivory medallion | 475.00 |
| 9.9 x15.0 | Rose ground blue and rose allover pattern | 465.00 |
| 9.1 x11.10 | Blue ground tree pattern, rose corners | 435.00 |
| 8.8 x10.9 | Light blue ground, ivory, rose, blue medallion | 425.00 |
| 9.3 x11.10 | Ivory ground blue and rose medallion | 395.00 |
| 9.10x14.2 | Rose ground, ivory and rose medallion | 435.00 |

Wabash Av. **Alexander H. Revell & Co.** Adams St.



# Maison de Mode

602 Michigan Ave., So.

# Forced to Sell Out

## Going Out of Business

**Positively the Last Week**

**Store Rented—Fixtures Sold**

All Sales Final
CASH ONLY

NO C. O. D.'s Exchanges Refunds

**Dresses**

50 Serge Dresses in navy blue. All new dresses. Values to $35.00.

Selling Out Price
**$15.00**

Elegant Serge Dresses, also Georgette Crepe Dresses. Only 40 dresses left. Values to $50.00.

Selling Out Price
**$19.75**

Wonderful dress bargains, including Dresses of Wool Velour, Poiret Twill, Satin, Velveteen or Georgette Crepe. Values to $75.00.

Selling Out Price
**$24.50**

Our finest Dresses of Chiffon, Georgette Crepe, Tricolette or Satin. All colors. Values to $150.

Selling Out Price
**$45.00**

**Waists**

Elegant Waists. These are wonderful bargains. Values to $7.50.

Selling Out Price
**$3.75**

Our finest dressy Waists of Chiffon or Georgette Crepe in light or dark colors. Values to $25.00.

Selling Out Price
**$9.75**

**Suits**

Cloth Suits of Poiret Twill or Covert Cloth, also Silk Suits in dark colors. Values to $125.

While They Last
**$20.00**

New Winter Suits in Silvertone or Wool Velours. Some are fur trimmed. Values to $95.00.

Selling Out Price
**$46.75**

**Coats**

Cloth Coats of Wool Velour or Mixture Cloth, all beautifully lined with silk. Values to $67.50.

Selling Out Price
**$24.50**

New Winter Coats of Pom Pom, Velours and Silvertone Cloth, with or without fur collars, silk lined throughout. Values to $100.00.

Selling Out Price
**$47.50**

**Millinery**

High grade hand made Hats, small and large, in black, navy and colors. Values to $15.00.

Selling Out Price
**$5.00**

**Fur Coats**

Every Fur Coat in stock reduced for this sale. The values are wonderful.



# Buy No Fur

## Until Nov. 11th

*On this date HERMAN REEL will begin to retail furs in Chicago, opening the REEL QUALITY SHOP at 602-606 So. Michigan Boulevard, Cor. Harrison.*

*The Herman Reel Co. has been in the fur business for 30 years and is one of the largest receivers in the U. S. of raw fur shipments direct from trappers.*

*Their warehouse is at 21 West Kinzie Street. It is a most interesting sight during the winter months to see hundreds of parcels arriving daily direct from trappers from all parts of the country, from Maine to Alaska.*

*We manufacture in our own workrooms and sell direct to you. We eliminate half a dozen middlemen and the saving is enormous. FROM TRAPPER TO WEARER.*

*Not another manufacturer in the entire country has such an opportunity to select the choice skins.*

*Every garment is sold with our printed guarantee.*

*Just a word about styles. Mr. Edward Ucko, who will have charge of the store, has been associated with the world's greatest creators of fashion. You must see these creations. They cannot be described.*

*We challenge comparison for price, quality and style.*

REEL QUALITY SHOP

602-606 Michigan Blvd., South



# PIGGLY WIGGLY
All Over the World

## Money Savers Time Savers

Piggly Wiggly is giving the knockout blow to the high cost of doing business in retailing Groceries, Fruits and Vegetables—and every Piggly Wiggly customer shares in the saving. You wait on yourself and you save on everything.

PIGGLY WIGGLY STORES NOW IN CHICAGO

1310 E. 63d St. 1334 E. 55th St. 3827 W. 12th St. 1120-1122 Wilson Ave. 2938-40 Milwaukee Ave. 316 E. 58th St. 910-912 E. 63d St.
Next New Stores—227 E. Garfield Blvd. and 6810-12 Stony Island Ave.
THESE PRICES EFFECTIVE NOV. 4 TO 9, INCLUSIVE
BRING THESE PRICES FOR REFERENCE

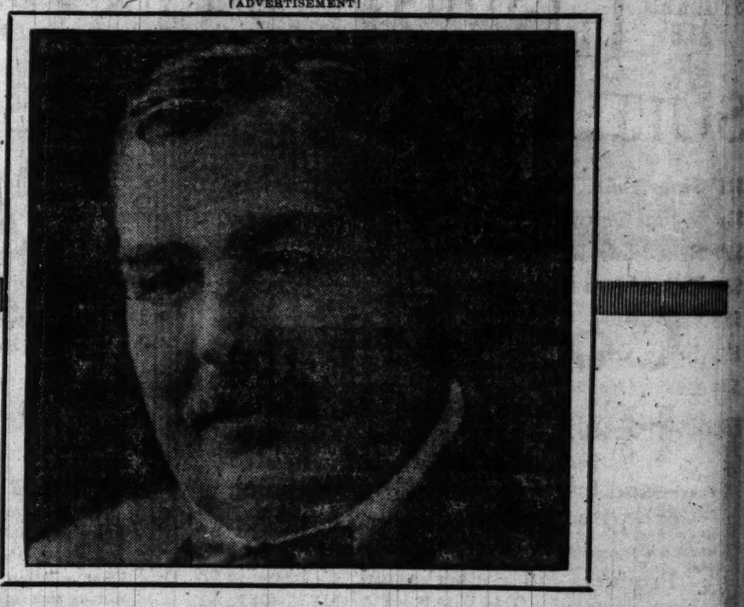
PET OR LIBBY'S EVAPORATED MILK, tall cans, special 12½c
CAMPBELL'S SOUPS, per tin 9c (Including Tomato, Chicken and Vegetable.)
FINEST WISCONSIN BURBANK POTATOES, 8 lbs. 13c
CRYSTAL WHITE SOAP, special, the bar 5c
BROOKFIELD CREAMERY BUTTER, per lb. 58c
AMERICAN FAMILY SOAP, per bar 6c
FINEST RED RIPE TOMATOES, 2 tin 15c

| | | | |
|---|---|---|---|
| Stollwerck's Milk Cocoa, Gold Brand, ½ lb. tin | 23c | Cherry Valley Red Pitted Cherries, 2 tin | 25c |
| Calif. Jumbo Evaporated Pears, per lb. | 25c | Lakeside Telephone & Early June Peas, per tin | 18c |
| Calif. Fancy Evaporated Peaches, per lb. | 17c | Lakeside Sifted Early June Peas, per tin | 20c |
| Choice Evaporated Prunes, medium size, per lb. | 14c | Lakeside Extra Sifted Early June Peas, per tin | 22c |
| Brer Rabbit Molasses, 1½ tin, at | 12c | Savoy Refugee Beans, finest quality, per tin | 24c |
| Fine Quality Sweet Corn, per tin | 16c | Eureka Choice Cut Refugee Green Beans, per tin | 17c |
| Peace Brand Sweet Wrinkled Peas, per tin | 15c | Griffin's large Green Asparagus Spears, large tin | 35c |
| Delmonte Yellow Free Peaches, per tin | 33c | Roubidoux Sardines in pure oil, per tin | 18c |
| Delmonte Sliced Yellow Cling Peaches, per tin | 37c | Large oval tins Sardines in mustard | 22c |
| Delmonte Fancy Bartlett Pears, per tin | 39c | Libby's Red Alaska Salmon, ½ tin | 18c |
| Delmonte Apricots, specially priced, per tin | 33c | Blue Sea Finest Tuna Fish, ½ tins | 22c |
| Fairbank's Mascot Soap, per bar | 4c | White Squab Soup, per tin | 12c |
| Sunshine Soap, specially priced, per bar | 4c | Waneta Cocoa, full pound package | 25c |
| Skinner's Spaghetti & Macaroni, large size | 8c | Panama Sardines in pure olive oil, per tin | 20c |
| Fairbank's Gold Dust, large size | 24c | Domestic Sardines, per tin | 8c |
| Virginia Sweet Pancake Flour, per pkg. | 13c | Rich Yellow American Cheese, per lb. | 34c |
| Aunt Jemima's Pancake Flour, per pkg. | 13c | H. P. Sauce, specially priced, per bottle | 28c |
| Sambo Pancake Flour, special, per pkg. | 13c | Yacht Club Salad Dressing, per bottle | 13c |
| Glencoe Pure Fruit Preserves, largest jar | 39c | O-Cedar Polish, medium size, at | 19c |
| Grandma's Washing Powder, large size | 13c | O-Cedar Polish, large size, at | 38c |
| Japanese Crepe Toilet Paper, large roll | 9c | Golden Bantam Sweet Corn, extra quality | 27c |
| Finest Hawaiian Sliced Pineapple, 2½ tin | 30c | Armour's Veribest Tomatoes, 2½ tin | 21c |
| Finest Hawaiian Sliced Pineapple, 2 tin | 24c | Morton's Free Running Salt, pkg. | 8c |
| 20 Mule Team Borax, 2½ lb. pkg. | 25c | Finest Cape Cod Cranberries, per lb. | 10c |
| Swift's Classic Soap, special, per bar | 5c | | |

CONSERVE FOODS—WASTE WILL PROLONG THE WAR
UNITED STATES FOOD ADMINISTRATION LICENSE NO. G68127



[ADVERTISEMENT]



# HARRY R. GIBBONS

**Democratic Candidate for**

## COUNTY TREASURER

—pledges himself, if elected, to accept only the compensation provided by the new statute governing the office of County Treasurer. But his entire record is, in itself, a pledge of honesty and efficiency.

Mr. Gibbons has built up a very successful business of his own, with satisfied labor. His 30 years of business experience peculiarly fit him for the duties of this administrative office.

If Mr. Gibbons is elected, he will maintain the present conveniently-located sub-stations for payment of taxes. He will return to the public treasury all of the interest on public moneys. He will permit no tax-sale on property without giving the owners full opportunity to protect their rights. And he will guarantee courteous treatment to all tax-payers, with an efficient force of employees.

HE DESERVES YOUR SUPPORT.

**Vote for him Tuesday!**

# LEWIS ATTEMPTS EXPLANATION OF WILSON LETTER

## Senator Says Republicans Wrongly Construed Its Import.

Senator Lewis reached the climax of his speaking campaign in Chicago last night with the charge that the statement of President Wilson asking for the election of a Democratic congress had been in the hands of Republican committees three days before it was printed, and that deliberate partisan capital had been made out of it with the intention of deluding patriotic voters. Senator Lewis appealed to patriotic voters that they be not misled by such partisanship.

In his speeches Senator Lewis said:

"I ask my fellow citizens to read the appeal of the president and for themselves see its meaning. I ask them to drop taking the construction of the partisan leaders and for a moment remember how the false construction was born.

**Picked Issue in Letter.**

"This letter of the president was in the hands of the newspaper press for three days before it was released. It was in the hands of the managing committees of political parties in every state of the union. The head managers calling themselves Republican leaders conceived that there could be an issue made out of the letter and promptly gave it an accusation that it reflected upon Republicans by asking that only Democrats be elected. In this way suddenly it was borne in upon the Republicans that there was a reflection upon them by the note. In this way their patriotism to their party could be appealed to to take place over their patriotism to their country. In this way the leaders could delude the followers for the mere purpose of political issue.

"I now ask the citizens to look at the letter and notice that the president gives you his reason for making the appeal, showing you that the reflections upon you, made by so-called Republican leaders, were wholly absent from his mind.

**Would Indicate Sentiment.**

"The president tells you that in the foreign countries they only understand that an election is transpiring, and those of a different name or opposite party have been chosen. That because of this he will be weakened in his efforts at the peace table and the soldier would be weakened at the battle fronts by the presumption that the country had returned a majority against the policy of the president, which is the policy of the people and which is the policy for which your country is fighting.

"I appeal to the fellow citizens to reflect in calmness and behold the injustice certain of our citizens called Republicans, but who are patriots, were about to do, caused by being misguided and deceived by those whose object it was to use them for the mere purpose of office."

# ENGAGED

## Miss Doris Russell to Become Bride of Regular Army Man.



Miss Doris Russell
MOFFETT PHOTO



Lieut. Col. Richard B. Barnrtz

The announcement of the engagement of Miss Doris Russell, daughter of Mr. and Mrs. Edward P. Russell of 19 East Goethe street, to Lieut. Col. Richard B. Barnitz of the United States air service comes as a bit of interesting news to Miss Russell's many friends. Miss Russell and her sister, Mary Louise, who is now Mrs. Arthur Reed Christie, have been among Chicago's most popular girls ever since their debuts several years ago.

Miss Russell is noted as a dancer and has taken part in numerous amateur entertainments, including the annual Junior league shows and "Cousin Jim," the society movie melodrama which was filmed about two years ago.

Miss Russell is also active in war work and is one of the most industrious workers in the French shop on Washington avenue, which is conducted by the American Fund for French Wounded.

Lieut. Col. Barnitz, a regular army man, who is in command of Post field, Fort Sill, Okla., formerly lived in San Antonio, Tex. He is spending a few days in Chicago. No date has been set for the wedding.

# STRAIGHT TICKET URGED AS G. O. P. REPLY TO WILSON

## McCormick and Lowden Tell Party to Refute Dictation.

Defiance of President Wilson's claim that Democrats should be given all the fruits of American victories in Europe was voiced by Gov. Lowden, Medill McCormick, and Congressman Patrick Henry Kelley of Michigan, who addressed members of the Hamilton club at their luncheon yesterday to candidates on the Republican ticket.

"I came to Chicago because I was challenged to take the risk of being denounced as a traitor if I attended a Republican meeting in the city of Chicago, in the state of Illinois," said Gov. Lowden, "and, coming for that purpose, I began at sunrise this morning in Evanston and have been at it steadily ever since.

"I want to say that I don't believe that any man who has the temerity to vote the Republican ticket next Tuesday is going to be either indicted or court martialed. I think he will be perfectly safe.

**Democrats' Only Chance.**

"So far as the soldiers on the other side are concerned—and they are in our thoughts more than anything else—you have been told that you vote against them if you vote the Republican ticket. Why, bless your hearts, the only possible hope the Democrats had at any time of success in this election was based on the fact that there were so many Republicans away in the field fighting their country's battles.

"But I want to talk specially to you about the little ballot, which is, in my opinion, the biggest little ballot that ever came before the people of the state. I hope the people of Chicago, who need the new constitution even more than the people downstate, are going to show their appreciation of that need.

**Prepare for Soldiers.**

"We have a lot of men in Europe. They have been pretty busy during the last few weeks, but it looks as though they would be out of a job shortly, because they will have done the greatest job in the world. What are we going to do for these young men when they come back? Now is the time to prepare for their return.

"The door of opportunity for the second century in the history of Illinois is swinging wide ajar. Let us prepare to inaugurate this next century and make it as brilliant as the one which has just closed in the life of our state."

**Reviews G. O. P. Record.**

Mr. McCormick reviewed what the Republicans in congress had done to help win the war and then called attention to the action of President Wilson in asking that the Democrats be given support at the polls.

"The Republican members of both houses of congress have been united in their loyalty to America," said Mr. McCormick. "We have often voted for measures reluctantly, because we have been asked to do so by the leader of the nation.

"We have submitted to limitations on free speech, we have levied great armies, without distinction of race, or creed, or partisan politics.

"Our boys in France can die for their country, but if they were here and were Republicans they could not represent their country in the halls of congress, if we are to accept the policy of President Wilson.

"Since our principles have been challenged, we purpose to discharge our obligations as Americans by voting the Republican ticket. The majority of the voters of this state have given me a vote of their confidence and I have done my best, as my judgment and conscience dictate, to guard the interests of those of smaller affairs."

# BEG YOUR PARDON!

THE TRIBUNE of Nov. 1, telling of a verdict for $10,000 in favor of an injured workman, Michael Sutka, said the defendant was the Chicago and Western Indiana railroad. The verdict was against the Chicago Junction railway company.

The item came to THE TRIBUNE from the City News bureau.

## *Lawyers Indorse Peters in Race for Sheriff*

More than 650 lawyers of Cook county have indorsed the candidacy of Charles W. Peters, Republican, for sheriff, according to an announcement sent out from the Peters headquarters yesterday.

Among the first names signed to the indorsement were the following:

| | |
|---|---|
| E. W. Everett, | Fred D. Bangs, |
| Edward Berkson, | Joseph H. Batten, |
| A. H. Chetlain, | Charles T. Vogel, |
| H. H. McCormick, | Norman Collins, |
| H. Vander Ploeg, | John D. Black, |
| Samuel E. Foos, | W. W. Maxwell, |
| Charles H. McKinley, | Louis J. Behan, |
| Thomas Marshall, | John A. Verhoeven, |
| J. G. Boyer, | Robert C. Turney, |
| E. W. Condon, | Charles F. Loesch, |
| W. O. La Monte, | P. J. McArdle, |
| W. R. Fetzer, | Oscar D. Olson. |


Introducing

A New Doll



"Mama's Angel Child"

An amusing chum for little girls, reproduced from Penny Ross's original "Mama's Angel Child"

Dealers—Write for our proposition.

Jessie McCutcheon Raleigh
816 Fine Arts Bldg.
Chicago



*Responsibility*



*that is personal, requires one to give due importance to expression in dress.*

*Thus Milady appreciatively relies upon Blum Service. A pleasant hour—a charming array of garments, faultless in design with inherent quality in fabric and workmanship.*

*Lasting satisfaction follows one's choice at this establishment of dependability.*

COATS
SUITS
FURS
FROCKS
WRAPS
MILLINERY
BLOUSES

Blum's

CONGRESS HOTEL AND ANNEX
524 MICHIGAN BOUL.


*Subscribe for The Tribune. Advertise in The Tribune.*


OVER-STOCKED SALE

HAMILTON BROS
104-106 SOUTH STATE-ST.

OVER-STOCKED SALE

SUITS—COATS—DRESSES

$28 Serge Suits for....
$30 Velour Suits for...
$30 Broadcloth Suits...
$30 Oxford Suits for...
$30 Charmeuse Dresses
$28 Serge Dresses for..
$30 Satin Dresses for..

$16.50

for $28 Plush Coats
for Fur Collar Plush Coats
for $30 Velour Coats
for $35 Fur Fabric Coats
for $30 Kersey Coats
for $25 Milton Coats
for $25 Taffeta Dresses

$40 SUITS
Fine materials, with fur fabric collars and cuffs, silk lined; colors brown, taupe and navy. Sale price for tomorrow at $18.75

$45 SUITS
Fine Tailored Oxfords, Serges, Tricotines, Velours and Broadcloth, silk lined and self-trimmed; buttons and arrowheads; all prevailing styles, tomorrow at $22.75

$55 SUITS
Stunning models in Silvertone, Velour, Duvetyn and Broadcloth; collar and cuffs of French seal; all sizes and colors, at $28.75



$35 COATS
Handsome styles in Velour, Beaver fabric collar and cuffs, full lined, special at $18.75

$40 COATS
Well made Silk Plush Coats with Beaver fabric collar, cuffs and bottom, full lined, at $19.50

$45 COATS
Handsome styles in Broadcloth, in black, brown and navy; all lined and interlined; plush and fur fabric collars and cuffs; special tomorrow at $21.50

SPECIAL MORNING COAT SALE
From 8 A. M. to noon we offer 500 Coats in Plush and Velour; collars, cuffs and bottom of karamie and beaver fabric; extra weight Coats, full lined, worth $25. Special, 8 A. M. to 12 noon, only $12.98

Wool Jersey & Velvet Dresses in tunic and plain models; $30 values. Sale price..... $14.98

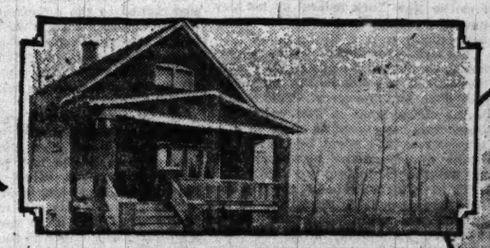
Serge Dresses, braid trimmed and embroidered; 18 different styles. $25 values, special..... $12.98

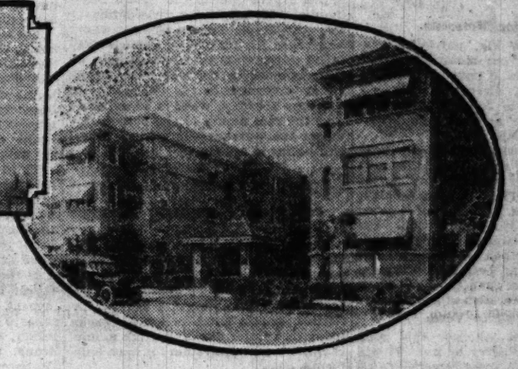
Velvet Dresses, all colors, in fancy styles and plain models; $30 values, special..... $14.98

SPECIAL—$25 Serge Dresses in this lot; panel and tunic styles with silk fringe trimming; Sale... $11.98









BRITIGANWOOD

*The Largest Subdivision on the North Side*

The first public announcement of **BRITIGANWOOD** made last Sunday opened the sale of **BRITIGANWOOD** property to the public at the low war prices. When peace comes the price of the property as well as the price of Chicago Real Estate in general will show a marked increase because of conditions which will create greater values.

***Britiganwood Today Has Streets Paved with Asphalt. Sewer, Water and Gas Mains, with Stubs for Each Inside Curb, are In and Paid For—Concrete Sidewalks—Trees—in Fact, It Is a Developed Proposition—One That Is a Real Investment and Not a Speculation or a Promise***

# Participate in Britiganwood Peace Profits!

**BRITIGANWOOD** is a North Side residential property, fully improved, located not far from the lake, and will be the next great property to be occupied by people of the middle class. Just south of **BRITIGANWOOD** is the prosperous Albany Park district, where the rise in values has been almost magical. Lots in that district that sold a few years ago for $600 have since been sold for as high as $20,000. Business corners in that district have brought $40,000 and today are worth more. Britiganwood profits will be as great as these.

## You Can Double Your Money in Britiganwood

Many persons are today regretting the fact that they did not invest in Albany Park, Ravenswood or North Edgewater when they were platted a few years ago. Now is the opportunity for these people. **BRITIGANWOOD** lots are today selling for $250 or more less than Ravenswood lots sold for when that property was put on the market. They are selling for less today than North Edgewater lots sold for ten years ago. They will see the same increase in value proportionately that lots in those sections experienced. These increases will be the direct result of the demand for this property.

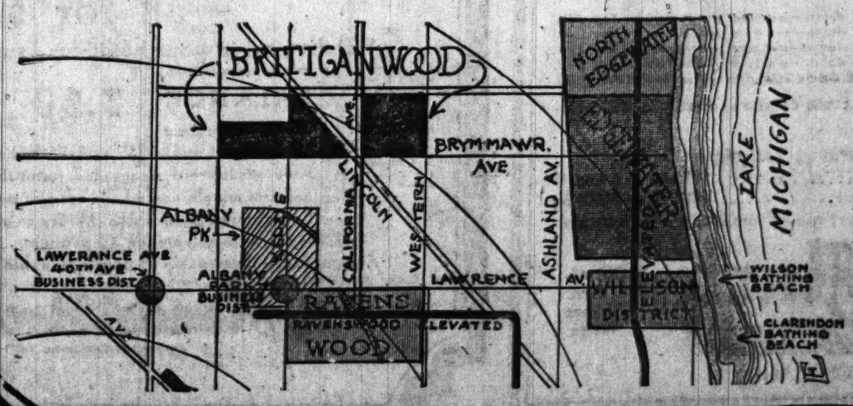
RESIDENCE LOTS (30 x 125) as low as— $635

BUSINESS LOTS (25x125) as low as $750

*TERMS AS LOW AS $10 A MONTH*

**Our Office Located at Bryn Mawr and Christiana Avenues**

**To get to this property, take a Through Route Kedzie Avenue car north and ride to the end of the line (Kedzie and Foster Avenues), where you will meet our automobiles to take you over the property. No matter what the condition of the weather is we will be on hand to meet you. If you prefer to have us call for you with automobile, telephone Monticello 4098 or Randolph 7400 and ask for the Sales Manager.**




**Use "Blank for Registration" if You Cannot Come Out Today**

In this announcement we have placed a blank for registration in the lower right hand corner for the use of those who may not be able to come out today. By sending in this blank you will not be under obligation to purchase this property. You will simply have your name registered as a prospect and will be guaranteed against the raise in price which we may see fit to make at any time—certainly within the next six weeks.

Wm. H. Britigan

800 FIRST NATIONAL BANK BUILDING

Sub-Division Office: Christiana and Bryn Mawr Avenues. Telephone—Monticello 4098

Downtown Office: Telephone—Randolph 7400

REGISTRATION BLANK

WM. H. BRITIGAN
800 First National Bank Building, Chicago, Ill.

Without any obligation to purchase on my part, please register my name and send me full details, including plat and location map of "Britiganwood." It is understood that this registration is solely for the purpose of protecting me against any price increases and is good for thirty days.

Name .....

Address .....

# LOWDEN APPEALS TO CHICAGOANS FOR GOOD ROADS

## Governor Says the State Must Set Example for Middle West.

"Illinois is likely, by next Tuesday night, to have blazed the way for good roads to all the middle west. If the vote on the bond issue should fail, it will have stopped this item of progress in the whole Mississippi valley."

Gov. Lowden went literally from one end of Cook county to the other with that message yesterday. He motored more than 100 miles, from Glencoe and Wheeling on the north to Blue Island on the south, and talked himself hoarse urging the need of a favorable vote on the little ballot.

**Makes Five Speeches.**

He made five speeches, and in four of them there was not a word of politics. In only one case—his impromptu visit to the Hamilton club—did he touch upon the party issues of the campaign. The rest of the day he devoted to pleading for the united support of every voter for the $60,000,000 good roads bond issue.

The climax of the program came at the Chicago Association of Commerce luncheon at the Hotel La Salle, where the governor addressed an audience of more than 1,000, including the visiting army surgeons from Europe, who expressed frank amazement at the enthusiasm displayed over a program of things to be accomplished after the war.

**Little Ballot Important.**

"I am here," said Governor Lowden "to give you my opinion that the little ballot this year is more important than any big ballot you ever voted in your lives for the good of the future of Illinois.

"The insane asylums and institutions for the feeble minded ought to be extended to accommodate those who do not see the need in Illinois for those projected changes and improvements.

**Praise for Motorists.**

"Through the big, patriotic, generous attitude of our motorists we are offered 4,500 miles of paved roads without a penny of direct taxation. If they're willing to foot the bills, the people of Illinois are not very bright if they don't accept the gift.

"Our boys, 2,000,000 of them, have been called over there to do the most important job ever given any nation in the world. They have done their work so well that I think they're going to be out of a job pretty soon. Let us avail ourselves of that great genius they have developed when they come home. And what better employment can we give them than the building of a comprehensive system of good roads?

**Asks All to Vote.**

"I don't know whether this bond issue is going to carry or not. It will if every man who votes remembers his little ballot. So I urge you, vote the little ballot first."

The first meeting of the day was held in Evanston. After his addresses at the Hotel La Salle and the Hamilton club the governor went to Blue Island, and in the evening he was escorted by a bluejacket band and a detachment of the Illinois reserve militia to the Chicago Motor club, where he addressed 700 motorists and saw the good roads campaign movie for the first time.

## RESERVE OFFICERS

### Several Chicagoans in the List of Those Awarded Army Commissions.

Washington, D. C., Nov. 2.—Chicagoans who were awarded commissions by the war department today included:

Captain, ordnance — Charles H. Moores, 609 Rush street.

Second lieutenant, ordnance—Robert E. Andrews, 1006 Forest avenue, Evanston.

Second lieutenant, motor transport corps—John B. Scarborough, 2240 Hartray avenue, Evanston; Curtis F. Polk, 1329 East Fifty-fourth street.

Chaplains, first lieutenant—William Y. Bell, 1930 Jackson avenue, Evanston; Abram Hirschberg, 2634 Lake View avenue.

Second lieutenant, engineer—Harry Haigh, 6040 Prairie avenue.

Second lieutenant, chemical warfare service—Leo Finkelstein, 830 Garibaldi place.

## TWO INQUIRIES STARTED OVER BROOKLYN WRECK

New York, Nov. 2.—Two investigations were started today into the wreck which occurred last night in the Malbone street tunnel of the Brooklyn Rapid Transit company, when a crowded Brighton Beach train, said to have been operated by a "green" motorman, leaped a curve, killing eighty-nine persons and injuring nearly double that number.

One investigation was started by Mayor Hylan and Harry E. Lewis, district attorney of Kings county, to fix the blame for the accident and to present evidence to the November grand jury, which Mr. Lewis announced he would summon Monday.

A supplementary investigation was begun by the public service commission, which announced tonight that it would turn over the reports of its experts to District Attorney Lewis.

For perhaps the first time in the history of this city its chief executive has presided as committing magistrate. Mayor Hylan opened the "John Doe" inquiry. He asked for prosecution of Brooklyn Rapid Transit officials, whom he blamed for the wreck because they failed to reinstate twenty-nine men, as recommended by the war labor board.

The investigation is scheduled to continue Monday, when it is expected that the real names of the persons for whom the warrants have been issued will be made known.

## Export of Grain Held Up to Send Pershing Troops

Washington, D. C., Nov. 2.—Demands for ships to carry soldiers overseas under the enlarged military program practically has stopped cereal exports, Food Administrator Hoover informed Senator Hitchcock of Nebraska today in a letter explaining the administration's permit system for corn shipments.

Mr. Hoover said the system was necessary to prevent congestion in terminals, and was not the cauce of declining prices.

# PICK NEWBERRY IN MICHIGAN BY 20,000 TO 40,000

## Birthplace of G. O. P. Expected to Defeat Pacifist Ford.

BY ARTHUR M. EVANS.

Detroit, Mich., Nov. 2.—[Special.]—Commander Truman H. Newberry looks like the winner next Tuesday. The campaign grows hotter every hour. Reports from all quarters are that the Republicans are riproaring fighting mad over Democratic interference in a strong G. O. P. state and the dragging of the war into politics.

Michigan is normally Republican by about 100,000, but some 200,000 men are in the army and navy, which will cut down the vote. The Republican managers are confident that Newberry will win comfortably. They are making no estimates on the vote, but on the basis of reports from four-fifths of the counties the unofficial forecasters put Newberry's probable plurality anywhere between 20,000 and 40,000.

**Ford Damaged by Torpedoes.**

Within the last week the Ford campaign has been struck by three torpedoes:

First—The call of President Wilson for the election of Democrats to congress simply because they are Democrats at once roused high resentment in a state whose Republican congressmen have stood solidly by the administration and the war measures.

Michigan casualties are fifth among the states, being exceeded only by those of Pennsylvania, New York, Illinois, and Massachusetts. It has been up towards the top in all war activities, and now to be told that Commander Newberry, who fought in the Spanish war and whose two sons are in service, must be discarded in favor of Ford, ex-pacifist—well, it's a boomerang for the Democrats.

**Collapse of Newberry Attack.**

Second—The second torpedo was the collapse of the Democratic attack before the New York federal grand jury upon the expenditures of the Newberry managers.

Meanwhile the Democrats have been doing for Ford precisely what they complained the Republican managers had done for Newberry. The Republicans charge that in two weeks the Democrats have spent as much on Ford publicity as was spent by the Republicans in advertising Newberry in a six months' campaign.

Third—The depth bomb, the one that did more damage to Ford than all the others, was the Hughes aircraft report with its finding that in deference to Ford's wishes pro-Germans have been employed on government war work at the Ford plant.

In the lower house, the Republicans expect to elect a solid delegation. At present there are two Democrats. The capture of one seat is listed as a certainty, while in Detroit the Republicans this time say Congressman Doremus, Democrat, will be defeated. He lives in a Republican district and in former years has been elected through the activities of the vote swappers' league.

## 'RUBBER STAMP' GIVES BIRTH TO 'LEWIS G. O. P.'

### 'Appeal' by 'League' Refused by Tribune as Advertising.

A Chicago newspaper this morning prints a half page advertisement purporting to be an appeal by "We Republicans of the James Hamilton Lewis Republican Club" for support of Senator Lewis for reelection. The advertisement includes this line: "This advertisement was refused by THE CHICAGO TRIBUNE."

When the copy for this advertisement was submitted to THE TRIBUNE an inquiry convinced the management of this newspaper that there was no such organization as the "James Hamilton Lewis Republican League" and that therefore the advertisement was not bona fide. For that reason alone the copy was not admitted to the columns of THE TRIBUNE.

It was found that approximately eighty cards which had been used in the campaign for B. J. Rosenthal for congressman-at-large in the recent Democratic primaries had been decorated with a rubber stamp declaration for Senator Lewis and this circulated and signed by as many persons, not over half of them saying they were Republicans.

**No One Backs Claim.**

No one could be reached who knew anything of the claim that this constituted membership in a James Hamilton Lewis Republican league or who had information that such a league had been formed or suggested except in the advertising matter submitted for newspaper publication.

After this is published there may be an effort made by the Lewis managers to "organize" the signers into a "league," but it is THE TRIBUNE'S belief that no such league now exists and that no attempt even has been made to organize one.

Among the men whose names are signed to the advertisement who told THE TRIBUNE last night that while they were individually for Mr. Lewis they never heard of a "league," were A. C. Greenebaum, J. L. Felsenthal, and Joseph Baskind.

**Signed for Rosenthal.**

Joseph S. Hartman, whose name is also signed to the advertisement, said he had signed a card at the solicitation of his friend, Mr. Rosenthal, but that he had not joined any Lewis league, nor had he authorized any one to use his name in connection with such an appeal.

The advertising agent who submitted the copy to THE TRIBUNE was told on Friday that if he could show evidence that such a league had been formed the advertisement would be printed. No such evidence was submitted.

THE TRIBUNE also said to the advertising agent that if he would get the signatures of the men to the text of the advertisement as drawn up it would be printed. None of them signed any such phrase as "We Republicans appeal to our fellow Republicans." In fact, some of them are known to be Democrats. This is the reason the advertisement was not considered bona fide.

## FOLK IN DANGER OF DEMOCRATIC JUMP TO RIVAL

Kansas City, Mo., Nov. 2.—[Special.]—The last week of the political campaign has developed doubt in the race for United States senator. Joseph W. Folk, former governor and lately counselor of the department of state in Washington, D. C., the Democratic candidate, has bitter enemies in his own party. Selden Spencer of St. Louis is the Republican nominee and has made an active canvass.

It has been estimated Folk will lose 10,000 Democratic votes in St. Louis, where he is best known, and several thousand in Kansas City.

The fact that Mr. Spencer was engaged in war work before the death of Senator Stone and has two sons—one a first lieutenant, who has been wounded in the front battle line—may attract many Democratic votes to him, particularly from men who have sons in France. Spencer's friends undoubtedly are expecting to get a pretty heavy Democratic vote over the state, and on that assumption are basing their hopes of success.

## WILSON WAGON LANDS HOOVER? EYE TOWARD 1920

Washington, D. C., Nov. 2.—[Special.]—Herbert C. Hoover, the national food administrator, it was learned here tonight, has been induced after much reluctance to issue a statement urging the American public to heed the appeal of President Wilson for support of Democratic candidates in the forthcoming election.

Mr. Hoover's statement, it is said, has been incorporated in a letter to Mr. Frederic R. Coudert of New York, who will make it public tomorrow.

Mr. Hoover, long suspected of having Republican leanings in politics, although for many years a foreign resident, is declared to have insisted that his letter should not be issued as a campaign statement from the Democratic national committee, hence its projected publication through a private citizen. Incidentally the political gossips here already have started a political boom for Hoover with the Democratic presidential nomination as the goal of his achievement.


Regarding the need of new clothes

There are times when clever pictures and strong language in advertising mean nothing to the man or woman who needs clothes, but who *lacks the ready cash.*

How much cash have you on hand to buy your *present* clothing needs? Would a cash outlay of $30.00 or more for clothes seriously affect your *cash on hand* for other needs?

Your need of new clothes is a natural condition. Overcome that *natural condition* in the *most natural way.*

This special charge account plan of ours offers good quality, stylish clothes. The price you pay is consistent with the quality you get. We realize a normal profit.

Come up and ask questions —or write for our free booklet, "The Story About Credit."

Wheeler's
135 So. State Street
4th Floor—over Peacock's

Originators of "Cheerful Credit"

Purchases Delivered on First Payment

Alterations Free



Revell & Co.

The Better Furniture

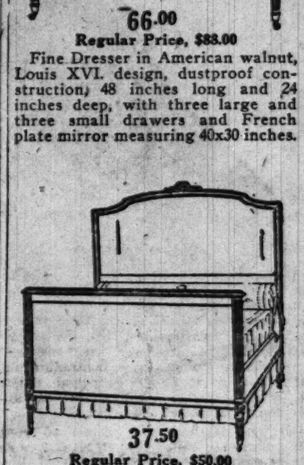
Special Sale
Fine American Walnut Bedroom Furniture



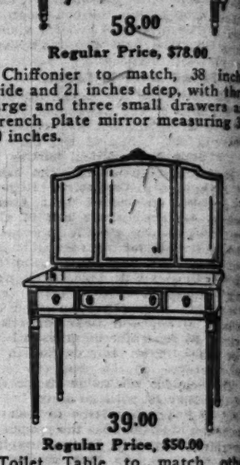
66.00
Regular Price, $83.00
Fine Dresser in American walnut, Louis XVI. design, dustproof construction, 48 inches long and 24 inches deep, with three large and three small drawers and French plate mirror measuring 40x30 inches.



58.00
Regular Price, $78.00
Chiffonier to match, 38 inches wide and 21 inches deep, with three large and three small drawers and French plate mirror measuring 20 inches.



37.50
Regular Price, $50.00
Bed to match dresser and chiffonier, 54 inches wide and 60 inches high, beautifully finished with neat carvings and flutings.



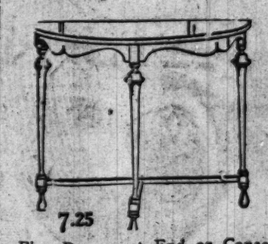
39.00
Regular Price, $50.00
Toilet Table to match other pieces, 40 inches long and 21 inches deep, with three drawers and triplicate mirrors measuring 22x16 and 21x9 inches.

Jacobean Oak Dining Room Suite



Extension Dining Table and Six Chairs, 85.00
Fine Jacobean Oak Dining Table with 54-inch top, extending to 8 feet, and set of chairs consisting of five small chairs and one arm chair of best quality with genuine leather seats.

Davenport End Table



7.25
Fine Davenport End or Console Table with mahogany top; antique finish; 30 inches long and 13 inches wide.

Mahogany Rockers



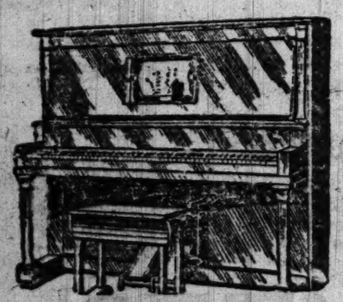
15.25
Chair or rocker in antique mahogany with cane seat and cane panel back, well finished and braced with heavy turned stretchers.

Mail Orders Filled

Wabash Av. Alexander H. Revell & Co. Adams St.



Select Your Christmas Player Piano Now
ON
Story & Clark's Christmas Player Piano Plan



Mahogany, 88-note Player Piano, rebuilt, with Bench ..... $285



$750 style, 88-note Player, shopworn, can't be told from new, with Bench, $495

$5 Deposit Assures You a Player Piano for Xmas

If you do not care to invest $700.00 to $1,000.00 in one of our new player pianos, investigate our rebuilt players—they can hardly be told from new—that we are offering for $285.00, $385.00 and $495.00. Pick out the player piano of your choice, and select the music rolls you want.

TERMS

Pay $10 down—we give you a receipt for $12.
Pay $15 down—we give you a receipt for $18.
Pay $20 down—we give you a receipt for $24.
Pay $25 down—we give you a receipt for $30.
Pay $30 down—we give you a receipt for $36.
Pay $35 down—we give you a receipt for $42.
Pay $40 down—we give you a receipt for $48.
Pay $50 down—we give you a receipt for $60.
Pay $75 down—we give you a receipt for $90.
Pay $100 down—we give you a receipt for $120.

The government has so greatly curtailed the manufacture of pianos that you will positively be unable to buy one if you delay.

*Full Market Value Allowed on Your Old Piano, Victrola or Organ*

New 1918 Story & Clark Pianos ..... $350.00 to $ 800.00
New 1918 Model Story & Clark Player Pianos ..... $675.00 to $1000.00

*Over 165,000 Story & Clark Instruments in Use—In Business Since 1865 Your Protection*

Open Monday Night

Story & Clark Piano Company

Out-of-Town Buyers Write

315 SO. WABASH AVE., CHICAGO



AEOLIAN-VOCALION



A very special offer
in effect this week only:
This popular style H
Aeolian-Vocalion

6 Aeolian record albums.
1 diamond point; 1 sapphire point.
$10 worth of records of your own selection

—all for $185

Delivered in your home for a small down payment

BALANCE 7.50 MONTHLY

THIS beautiful style "H" at $175 has all Vocalion advantages: Tone quality—of unequaled naturalness and beauty. The Graduola—a simple and wholly artistic means for imparting additional expression to records. Ability to play all records—without additional attachments or adjustments. Appearance—case design and workmanship of unquestionable superiority.

Mandel Brothers
Aeolian-Vocalion salon, ninth floor.



Conserve Your Clothes



PROTECTALL
Wardrobe Bags

Protect your evening gowns, delicate blouses, tailored suits and coats from the grime and soot that ruin them. The side opening makes them convenient to use. It only takes a jiffy to slip clothes in or out, and several garments may be placed in the same bag. Made of fibre paper and will last for years.

Military men will find PROTECTALLS invaluable for protecting dress uniforms or storing their civilian clothes.

Made in three sizes—60c to $1.25. PROTECTALL bags are sold by PRINCIPAL STATE STREET STORES, House Furnishing Sections, and by many stores outside the loop. This includes:

Loren Miller & Co., 472 Broadway.
R. L. Neunuebel, 5135 Broadway.
Lord's, Inc., Evanston, Ill.
Rosenberg's, Evanston, Ill.
Star Dry Goods House, 1325 E. 63d St.
Parker Embroidering & Braiding Co., 614 North American Bldg.
Stern Clothing Co., North Ave. and Larrabee St.

side opening a big convenience. Note the dust-proof flap. Trade supplied by the Mid-West Box Company, Conway Bldg., Chicago.

Ask for the "Blue Bag with the White Lining"

Protectall Wardrobe Bags For Everyday Use


PROGRESSIVE WOMEN USE THE TRIBUNE ADVERTISING COLUMNS AS THEIR SHOPPING GUIDE

# INDICTMENTS IN CHICAGO'S AERO ORGY RETURNED

## 'Sons of Wealth' Reported Hit, but Names Are Suppressed.

Indictments against several former officials and employés of the inspection department of the equipment division, aviation section, of the signal corps for the Chicago district were returned by the federal grand jury yesterday before Federal Judge Carpenter.

The bills were suppressed until warrants issued by the court can be served and the specific charges laid at the door of the "opera bouffe" officials of the "win the war in the air" department were not made known.

Eight indictments were voted by the grand jury. It is known that C. I. Hogue, who was the active head of the division, was among those named. Since the exposé by THE TRIBUNE two and a half months ago of the conditions which existed in the office prior to the war department "cleanup" on Jan. 24 last, he had been living on a farm near Evansville, Ind. Reports from that place last night stated that he disappeared from there last Monday.

**"Sons of Wealth" Named.**

Both United States Attorney Charles F. Clyne and his assistant, Benjamin P. Epstein, who handled the inquiry before the inquisitorial body, declined yesterday to discuss the contents of the suppressed indictments until those named have been taken into custody. It was reported at the federal building, however, that several dozen "sons of wealth" are named in the bills as having been participants in the orgy with government funds, although not made direct targets for federal prosecution.

The scandal relates to the conduct of the Chicago office between Oct. 15, 1917, and Jan. 24, 1918, when war department officials came to Chicago and overnight lopped 90 useless employes from the pay roll. During that time the office was under the control of A. R. Brunker, now holding a responsible position in the war service at Washington, but who had delegated all of his authority to Hogue, who was connected with the brokerage firm of Hogue & Simpson in the First National Bank building. While Hogue's title was but "chief clerk," he was the dictator of all affairs in the office.

**How Jobs Were Passed Out.**

The principal charges made were:

That "employment" was given to about thirty sons of families of wealth and without training as aircraft inspectors at salaries ranging from $150 to $200 a month and the issuance of exemption affidavits which lifted them from class 1, liable to the draft, to class 3, which is "bomb proof," as "essential employes."

The hiring of John Clabaugh, father of Hinton G. Clabaugh, head of the federal investigators here, under the name of "C. H. Bruce," as "assistant librarian" of a library containing but forty volumes, his principal duties being to dig up data for theses on "ancient and modern history."

The establishment of an advisory committee consisting of class 3 sons of wealth; of an authorized legal committee, the chief counsel being a stock broker; of an intelligence section headed by Frank Harvey, Hogue's former tailor; the hiring of a superadvisor, he being Frank G. Salda, manager of the Continental and Commercial National Bank building, and receiving as government pay $200 a month besides his $10,000 a year salary as the bank building manager.

The padding of pay rolls to the extent of more than $8,000 a month with alleged "slickers" and a tribe of relatives; extravagances in the expenditure of money for office space and for "inspections" and for railroad transportation.

**SEVER BERLIN-BULGAR RELATIONS.**

AMSTERDAM, Nov. 2.—Germany and Bulgaria have formally severed diplomatic relations according to authoritative information received here tonight.

## ROUGH COURTING

Her Admirer Tries to Remove Parental Objection with Bullets.



Miss Mildred Shomo
NATIONAL STUDIO

# SHOOTS FATHER OF GIRL, 15, WHEN SUIT IS SPURNED

## Admirer, 30, Fires Five Bullets Point Blank, Then Runs.

Mildred Shomo is 15 years old and when Samuel Yedor, 30 years old, became enamored and started to pay her too constant court, her father objected. Because of his objection, the father, James Shomo, 6340 Ellis avenue, is in the Washington Park hospital, one bullet hole through his arm and another through his scalp.

Yedor shot Shomo yesterday when the two met almost in front of the Shomo home, firing five shots point blank.

The parents of the Shomo girl recently learned that the little school girl and the 30 year old man had been meeting secretly. Night before last she did not return at all. When the girl did come home she told her parents that she had been with a family of friends.

**Ordered to Keep Away.**

But the parents had spent a sleepless night, worrying, and straightway Mr. Shomo went to Walter Yedor, a brother of Samuel, who runs the Woodlawn market, 941 East Sixty-third street.

Notice was served upon Samuel through his brother that he would have to "keep away" from the Shomo girl. According to the Shomo family Yedor took this as a declaration of hostilities.

When the father came home yesterday afternoon he met Yedor. He is said to have told him:

"I don't want to have any words with you, but I want you to leave my daughter alone."

**Shoots, Then Runs.**

Without replying, according to Shomo, Yedor drew his pistol and began firing. Luckily the bullet that struck Shomo in the head glanced and ran around his skull inside the scalp. Yedor then fled, but a little later gave himself up to the police.

"I love my papa," said the girl last night, weeping at her father's bedside. "I don't ever want to see that man again. He used to follow me whenever I went out on the street. I didn't like him, but he always kept bothering me.

"Every time he would say he wanted to marry me. I'll never let him speak to me again—never!"

The girl's mother, standing at the window of the Shomo home, was a witness to the shooting.

## *Fat Stock Show Opens at Stockyards Nov. 30*

Chicago's annual fat stock show—the International Live Stock exposition—will be held as usual this year, according to Manager B. H. Heide, who announces the dates of Nov. 30 to Dec. 7.

# *LOVE TANGLES DRIVE ARMY WIFE TO ATTEMPT LIFE*

Miss Bessie Harvey, 19 years old, also known as Mrs. Earl Weir, arrested in the Morrison hotel Friday night for attempting suicide, told a story of tangled romances and embittered love to the police yesterday. The girl's home is said to be in St. Louis, where three months ago, according to the police, she tried to kill herself by shooting because of love for a sailor.

She came here, she said, to be near Lieut. John W. Tighe, stationed at Fort Sheridan. She also said that she was married in St. Louis on Dec. 24, 1917, to an army officer who gave his name as "Lieut. Earl Wier."

When she learned that was not his true name, she said, an investigation was started by her family and he left. The girl's arrest came after a third army officer, Lieut. Perkins, a friend of Lieut. Tighe, told a hotel detective that the girl was in a hysterical condition and had tried to kill herself with a razor.

As the police entered the girl's room, they say, she tried to swallow a bottle of poison. A razor was found in the room. When told she was under arrest she fainted.

When arrested she tore a letter which she had written into bits. The police rescued the pieces and will try to patch them together. A post card on her dresser, addressed to Miss Belle Thompson, 4035 Virginia avenue, St. Louis, read:

"Dear Tomie—Sorry I can't spend Halloween with you; we used to have such good times, but it is impossible. Bess Weir."



Tailored Navy or Brown Silvertone; Beige wool; richly Satin lined. Specially priced, $72

F. N. Matthews & Co.
Outfitters to Women
21 East Madison Street
Between State and Wabash

Continuing Our Special
20% (1/5) Off Sale

*EMBRACING every garment in our establishment—all characteristically new in every detail of line, fabric and shade, and of vital interest to the woman who appreciates and looks for REAL VALUE, as well as she who aspires to be smartly accoutred.*

**Suits, $30.00 to $200.00**

*—that are strictly tailleured as well as elaborate—fur trimmed models, enabling selection to most delightfully express your own personality.*

**Coats $30.00 to $225.00**

*—made to scoff at angry weather—withstand wear, yet look well. Some fur trimmed—others with which your own furs can be utilized.*

**Dresses, $21.75 to $85.00**

*—for afternoon or street wear, each exemplifying MATTHEWS' leadership in Ladies' and Misses' Frocks.*

*Procrastination Is the Thief of Time—Come in Early*


Beaver Velour; Genuine Beaver trimmed; lined throughout. Specially priced, $160



## *HOME FURNISHINGS OF DISTINCTION*

*When you buy your Household Goods in the JOHN M. SMYTH Store you get "Smyth" Style—you get "Smyth" elegance—you get the "Smyth" construction we demand—and you get the "Smyth" Price Markings that safeguard your investment. These are the Distinctive Qualities that made us the "choice" in a largely competitive field.*

# JOHN M. SMYTH CO.

MADISON STREET — NEAR HALSTED

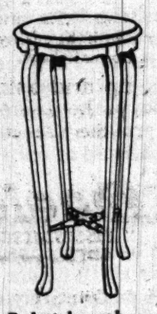



Established 1867 — Established 1867

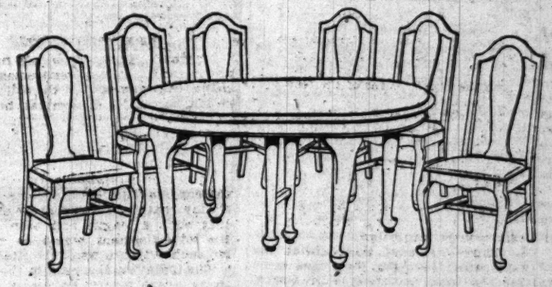
## *A SERVICE GRACIOUSLY APPRECIATED*

*Our Old Customers—many new ones, too—have been quick to take advantage of the accommodation prices quoted on odd pieces in "broken" suites. At no time in our history have we provided a similar opportunity to Chicago's public—that odd buffet—or dresser—that odd china cabinet—or dressing table—you need it—we can't match it.*


**Combination Telephone** Stand and Desk, mahog., Am. walnut or Jac. oak, ink well, telephone holder and neat compartment for stationery. Price.. **$10.75**
Chair to match, $7.50.


**Pedestal, mah.,** Am. walnut or golden oak, top 15x15 in., height 32 in. Price, **$9.75**


**Buffet Board, Sheraton mahogany;** the base is 48 in. wide and mirror 8 x 40 inches. Price ..... **$27.50**


**Queen Anne Dining Room Set, finished in Jacobean oak, mahogany or American walnut.** The chairs are upholstered in blue or brown Spanish leather. Your choice of table with oval top 48x62 inches or 54-inch round 6-foot extension and 6 chairs, 7 pieces, for..... **$64.50**

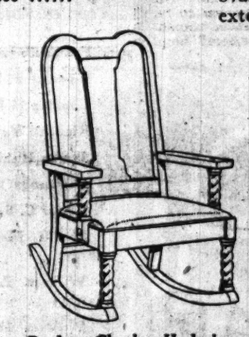

**Tea Wagon, Queen** Anne in design, mahogany or American walnut; 16-inch wheels are equipped with ½-inch rubber tires; removable tray..... **$19.50**

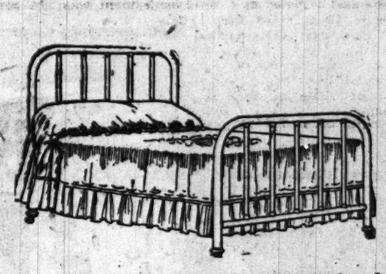

**Table Lamps**
A large display is now shown in a wide variety of designs.
One illustrated, **$13.95**

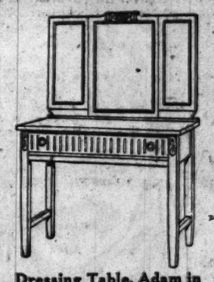

**Batay Ross Sewing** Cabinet, mah. or Am. walnut, 29 in. high and 12 in. wide, price, **$8.75**


**Rocker, Queen Anne in design,** mahogany, covered in a good grade of figured velour. Full spring seat; chair to match; each **$32.75**


**Serving Table, William** and Mary design, Jacobean oak. It is 36 ins. wide. Price, **$13.75**


**Rocker, Charles II design,** Jacobean oak. The seat is upholstered in brown Spanish leather. Price ..... **$8.75**

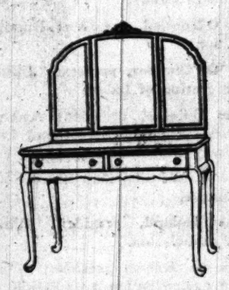

**Two-inch Continuous Post Steel Bed and** Guaranteed Link Fabric Spring. In Vernis Martin finish. Full size only, viz.: 4 feet 6 inches wide. Price for bed and spring..... **$18.75**


**Dressing Table, Adam in** design, triplicate mirror, mahogany, American walnut or antique Ivory. The base is 36 inches wide. Price, **$12.75**

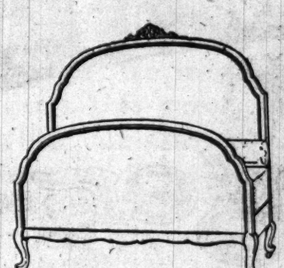

**Rocker, golden oak, wood** seat, well constructed. Price **$3.75**


**Rocker, William and Mary** design, mahogany, coverings in a good grade of damask or tapestry; full spring seat; chair to match; each ..... **$34.75**


**Dresser, mahogany or American** walnut. The base is 48 inches wide and mirror 38x30 inches. Matches en suite with other pieces here illustrated, **$79.50**

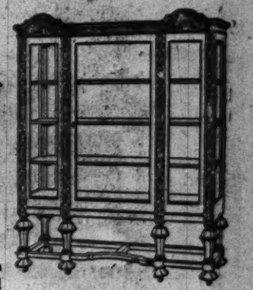

**Dressing Table, Queen** Anne design. Triplicate mirror, mah. or Amer. walnut. Price.... **$59.50**


**Chiffonette, Queen Anne in design,** mahogany or American walnut. Has 3 sliding trays inside of cabinet. 40 in. wide. Price.. **$74.50**


**Bedstead, mahogany or American** walnut; your choice of full or twin size. Price ..... **$65.50**


**Buffet Board, William and Mary** design, Jacobean oak, beautifully hand carved. It is 67 in. wide. Price **$148.00**


**Serving Table, matches** en suite with buffet board and china closet illustrated to right and left. It is 47 in. wide. Price .... **$78.50**


**China Closet, Jacobean oak,** It is 54 inches wide and 82 in. high. Price .... **$128.00**

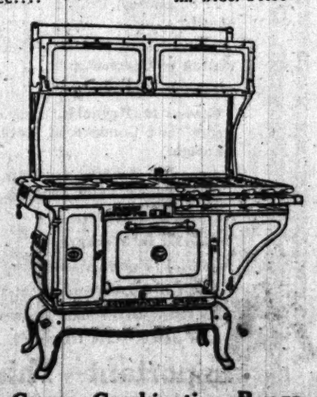
# Rugs

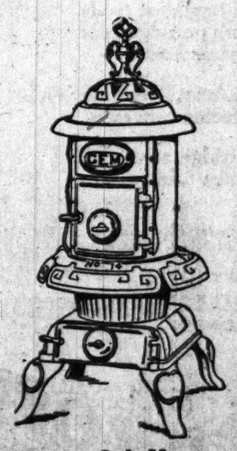
Large assortment of all grades of Rugs, Carpetings, Inlaid and Printed Linoleum, Congoleum, De Luxe Crex and Fiber Rugs.

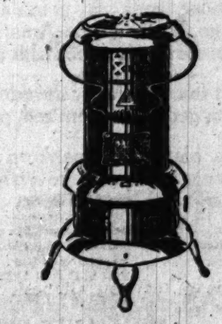
| | |
|---|---|
| Velvet Rugs, 27x54 | $3.25 |
| Chenille Rugs, 21x45 | 5.75 |
| Chenille Rugs, 27x54 | 6.50 |
| Turkestan Velvet Rugs, 27x54 | 6.75 |
| Tapestry Rugs, 8.3x10.6 | 41.50 |
| Tapestry Rugs, 9x12 | 43.50 |
| Turkish Seamless Wilton Rugs, 9x12 | 65.00 |
| High Grade Herati Wilton Rugs, 9x12 | 125.00 |
| Royal Bengal Rugs, 8x10 | 135.00 |
| **ORIENTAL RUGS** | |
| Kermanshah Rugs, 8.6x12 | $780 |
| Kermanshah Rugs, 10.3x14.10 | 890 |
| Kermanshah Rugs, 9.10x13 | 930 |
| Royal Kashan Rugs, 10.8x15.7 | 1,240 |
| 50 rolls Axminster Carpet, yard | 2.00 |
| Printed Linoleum, per yard | 80c |

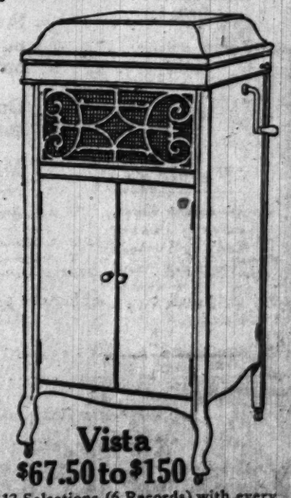
## Travelers' Rugs

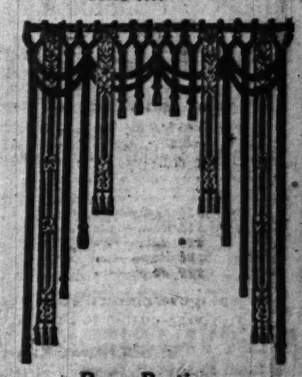
**Travelers' Rugs, in assorted colors;** full size. Price, per pair ..... **$8.75**


**Crown Combination Range**
**Burns gas, hard or soft coal, coke or** wood; has white porcelain oven and closet doors and splasher; complete with high closet and oven door thermometer, **$83.85**
**Same Stove with tea** shelf and taper joint.. **$69.50**


**Crown Oak Heater**
**Burns hard or soft coal, coke or** wood; has nickel top ring and foot rail; full 14 inch firepot; taper joint with each stove; all sizes. As above ..... **$21.90**


**Perfection Oil Heater**
**Height 24 inches; weighs** less than 10 pounds; has polished steel upper drum, japanned lower drum and lead coated steel reservoir, price.... **$5.65**


**Vista**
**$67.50 to $150**
12 Selections (6 Records) with every VISTA Phonograph. Various finishes.
*Pay Each Month*


**Rope Portieres**
A varied assortment in many colors at an unusual price; pair, $4.75.

**Window Decorations**
Your drapes may be made in our own workrooms if you so wish and placed in your home by our own workmen. This special service applies to all purchases in our Curtain section at a nominal cost to you.

**Store Open Every Monday, Wednesday and Saturday Evening Until 10 o'Clock**





**No Punctures**
**No Blowouts**

**Science has solved the problem confronting every motorist now using air filled tires. A substitute for air that eliminates punctures, blowouts and slow leaks has been found.**

**Essenkay**
**A TIRE FILLER**

Essenkay Tire Filler is a wonderful, scientific, synthetic substance moulded in cylindrical form to fit all sizes of tires. It is light, flexible and highly resilient, with all the good qualities of fine Para rubber, yet has no rubber in its composition.

**Essenkay Tire Filler is guaranteed against crumbling, flattening, hardening, being affected by heat, cold, or atmospheric conditions, or against deterioration in any form.**

**Over 50,000 Users**

Essenkay is endorsed by over 50,000 motorists who have tested it under all conditions of roads and on all types of cars, trucks and converted tractors. No road is too exacting—mud, muck, sand, stone, city boulevards or cobble pavements—Essenkay absorbs the shocks and maintains constant, uniform pressure in the casings.

**No Inner Tubes**

Essenkay Tire Filler takes the place of air in tires—no inner tubes are needed—and it will not expand or contract under changes of heat, cold, pressure or moisture. No spare tires, spare rims, tubes or pumps are needed. New official tests with the Widney Resilliometer establish that Essenkay—in addition to eliminating punctures and blowouts—gives tires a resiliency of 91%.

**First Cost—Last Cost**

Essenkay is in use on thousands of pleasure cars, trucks and converted tractors. Many municipalities, departments of the government and metropolitan newspapers have increased truck efficiency to 100% and cut tire costs by its use. After the casing is worn to the last layer of fabric the Essenkay can be transferred to new casings; the first cost is the last cost; 10,000 to 18,000 miles from a casing is the rule rather than the exception.

**Ten Days' Free Trial**

Passenger car or truck owners may test Essenkay under their own driving and loading conditions ten days without charge or obligation.

**The Essenkay Products Company**
**Dept. 51, 220-226 W. Superior St.**

Phones Superior 6991 or Superior 7824

Dealers, write for agency proposition.

MAIL THIS COUPON
The Essenkay Products Co.,
Dept. 51, 220-226 W. Superior St., Chicago, Ill.
Gentlemen: Please send me free of charge, without obligation, your booklet entitled "The Story of Essenkay and details of Ten Days' Free Trial.
Name .....
Address .....
Town .....
State .....

# O'GARA OBJECTS TO COMPOSITION FOR CREDITORS

## Former Coal Company Head Charges Trick by Officers.

The tangled financial affairs of the bankrupt O'Gara Coal company, alleged to be hopelessly insolvent four years ago, and now said to be enjoying "war bride" profits, were further complicated yesterday. Thomas J. O'Gara, former president and principal stockholder, filed an objection in the United States district court asking that an offer of composition made to creditors by alleged present officers of the company be not allowed by the court.

**Offer Not Bona Fide.**

The former president declares that the offer made by Frank H. Woods of Lincoln, Neb., who claims to be president of the company, and presented by alleged attorneys for the company, is not bona fide. He claims that their election, as well as that of the present directors, on March 6, 1918, was not valid, and charges that Woods, with W. A. Brewerton, J. B. Russell, and others who constitute a bondholders' committee, are attempting to injure the claims of creditors and enrich themselves.

O'Gara claims that an offer made by alleged representatives of the company to pay creditors with promissory notes, payable within fifteen days after confirmation by the court, is not backed by the $500,000 necessary.

**Prospered in Wartime.**

That the coal company has prospered in war time is indicated by a statement by O'Gara that the $290,500 of interest in default on the company's $2,780,000 of bonds existing at the time of bankruptcy, as well as $136,400 additional interest, has been paid.

O'Gara charges that the present alleged officers of the company, before paying anything to creditors, are proposing to pay themselves and to the committee acting for certain bondholders $550,000 as fees, commission, and expenses.

**Big Sum for Fees.**

Included in this sum, he says, is $250,000 which, it has been agreed, shall be paid to the bondholders' committee for alleged fees and expenses.

His bill declares that the present bond issue outstanding is void, inasmuch as the New York purchasers of the bonds obtained them at "a huge, unlawful, and usurious discount."

O'Gara says he has a claim of $1,515,000 against the company.

## U. of C. Co-Eds to Cut Out "Small Town Stuff"

University of Chicago co-eds are to be cosmopolitanized, after first submitting to treatment for the removal of provincialisms. Ten groups have been organized for the discussion of modern problems, under the slogan of "Don't be Provincial."

An effort to eliminate "small town stuff" and to add a liberal measure of cosmopolitanism is the main aim, according to Miss Katherine Prosser, president of the Y. W. C. L. on the campus. Christianity, democracy and internationalism are among the subjects to be discussed.

Among those who will lead the groups are Dean William S. Grey, Dr. R. G. Moulton, Dr. William McLaughlin and Dr. John Coulter.

**"FLU" KEEPS SCHOOLS CLOSED.**

Green Bay, Wis., Nov. 2.—At a meeting of the city school board last night it was voted unanimously to keep the schools closed for another week because of the influenza epidemic.

## MORE SMOKES

**Old Friend Gives $50 for Solace in the Trenches.**

An old friend dipped a $50 check into the smokes for soldiers fund yesterday. He modestly asked that his name not be published, so he heads the list like this:

| | |
|---|---|
| "Regular Monthly Contributor" | $50.00 |
| Red, White and Blue club | 23.50 |
| Mrs. Frank Hubbard Stevens, Racine hotel, Racine, Wis. | 10.00 |
| Edward Rose & Co., Simon Kiss | 4.50 |
| Mrs. N. M. Benson by R. L. B. | 2.00 |
| Employés bureau medical inspection, city of Chicago | 1.50 |
| C. G. Snyder | 1.00 |
| W. H. Grimm | 1.00 |
| Previously acknowledged | $17,220.76 |
| Total | $17,314.26 |

The above gifts mean a lot in the trenches, where the boys think about their smokes like this:

"When you feel you're reached the finish and you're sure your number's up.
And you feel as weak as Belgian beer and helpless as a pup—
But you know that you're not down and out, that life's worth living yet.
When some old war wise Red Cross guy slips you a cigaret."

## WEAKNESS FOR CHITLINS LURES YOUTHS TO CRIME

"Flunk" Taber, 17 years old, and "Buddy Boy" Herrell, 19, were arrested yesterday as two of six young Negro bandits who have been raiding the black belt recently. The captures were made by "Six" Smith and "Scotty" Scott, veteran Negro policemen, who work out of the Central detail.

For a long time young colored youths have been committing minor depredations and using stolen cars as means of transportation. Small robberies only worried the police, but when Wolfe Sherman, a grocer, 3161 South Wabash avenue, was robbed of $200 the other night, the police began to worry.

"Better bresh up you rabbit's foot," said "Scotty" to "Six," for it is known that the latter always carries one.

"What you boys all do with that money?" demanded "Six" last night of "Flunk" and "Buddy Boy."

"Bought chitlins," they replied.

## Evanston Co-Eds, Cheer Up! 600 S. A. T. C. Boys Freed

Perhaps Evanston co-eds will not feel so harsh now towards the Chicago newspapers. The world is brighter. Six hundred S. A. T. C. boys were turned loose from quarantine yesterday noon and given liberty over Sunday.

After three weeks' cooped up hunger and three weeks' growth of locks they went over the top to the barber shop and the candy kitchen.

Of late when reporters have called Willard hall for class election news and the like the girls have been rather curt in replies over the phone. Improvement is hoped for now.

# FLU LID COMES ENTIRELY OFF IN CITY TOMORROW

## Curfew Shall Ring No More, but Smoking Cars Are Issue.

Outside of the fact that you mustn't cough, sneeze, expectorate or osculate, musn't smoke on street cars or in the elevated trains, can not visit sick friends and must continue to observe the food and fuel regulations and keep up your installment payments on Liberty bonds, you can get up tomorrow and do as you dar please. All day.

Dr. John Dill Robertson, city health commissioner, announced last night that the flu lid comes practically clear off tomorrow and that the city is to return to its normal mode of living. Curfew shall ring no more. You may go to the theater secure in the knowledge that you won't get sent home at the end of the second act. Movies will keep open as long as the fans are in finances and you may dance without fearing the intrusion of a health department chaperon with untimely remarks about the dangers of proximity.

**Ban on Meetings Off.**

The ban on meetings is off today. Whether they be devoted to religion, lodge matters, politics, traction or what not, they may be held this afternoon and tonight without violating the health department rules. This does not apply to dancing, however, which remains under the ban until tomorrow. Permits must be obtained from the health department before reopening a dance hall, theater, or moving picture house.

Whether or not smoking on street cars and in elevated trains will be permanently prohibited, is still a mooted point.

**Other Cities to Be Freed.**

The influenza quarantine will be lifted in the following towns today, according to an order issued late yesterday by Dr. C. St. Clair Drake, state medical director:

| | |
|---|---|
| Evanston, | Lake Bluff, |
| Woodstock, | North Chicago, |
| Wilmette, | Libertyville, |
| Kenilworth, | Sycamore, |
| Winnetka, | Rockford, |
| Glencoe, | Belvidere, |
| Highwood, | Oak Park. |

Conditions are progressing so satisfactorily in central Illinois that the quarantine there may be raised some time this week, according to Dr. Drake, but southern Illinois will be kept under quarantine for several days yet, he said.

## ALLIED SURGEONS SHOW PANORAMA OF WAR HEROISM

### Chicago Physicians Told of New Marvels of Surgery.

A panorama of the heroism of the wounded, of the wonders achieved by army surgery in the war, and of the close knit fraternity existing in the surgical departments of all the allied nations was presented to the Chicago Physicians' club last night at a meeting in the gold room of the Congress hotel.

The occasion was a reception tendered seven of the most distinguished surgeons in the allied armies, here in America to attend a meeting of the clinical congress of the American College of Surgery, prevented by the recent influenza epidemic. The party, consisting of Col. Sir Thomas Nyles, Col. G. Grey Turner, and Col. George E. Gask of the British army medical service; Col. Pierre Duval and Dr. Henri Leclerc of the French army medical service; Col. Prof. Rafaelle Bastianelli and Maj. Piolet of the Italian army medical service, and Col. George E. Brewer of the American army medical service, in Chicago for only one day, was entertained at dinner at the Florentine room of the hotel by the Chicago Surgical society and afterward met the Physicians' club in the gold room.

**Tell of Marvels.**

The visitors told of the marvels the war has wrought in surgery. Sir Thomas Myles described the British methods of restoration of those injured in the war and told of the heroism and also of the frailties of the men. Col. Franklin H. Martin, chairman of the Council of Defense general medical board, predicted an after the war change in the medical profession wherein "medicine will be practiced rationally, instead of irrationally, and no longer upon a commercial basis, while our task will be mainly to keep people well instead of treating them when they are sick."

Col Duval, with the aid of illustrated lantern slides, described wonderful effects achieved by war surgery in the French army, whereby "within two months 85 per cent of all wounded have been cured and returned to the front."

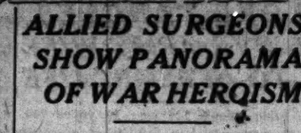
Col. Brewer told of the American medical service, the heroism of physicians, and the bombing of hospitals.

**Praises U. S. Medical Service.**

Col. Bastianelli described a new method of plastic surgery in amputations whereby artificial hands can be controlled by the arm muscles themselves instead of by complicated wires and springs.

Col. Gask described the treatment of chest wounds and the discovery in the war that chest operations and operations on the lungs are as readily susceptible to surgical treatment as affections of the abdomen.


HEAR! without that effort



It's as easy now to correct your hearing as it is your eyesight. And equally absurd not to. Glasses fitted to the eyes—a Magniphone regulated to your ears. Regardless of past efforts to improve your hearing, you owe it to yourself to try

The MAGNIPHONE
—attunable to every ear!

A final scientific triumph; only instrument of 1,000 tones and 8-FOLD POWER. Priceless in value, low in cost; easiest payments. We can GUARANTEE both or will help like the Magniphone

TRY IT FIVE DAYS FREE

The trial tells the tale, lets the Magniphone prove ITSELF! No risk, no cost. We pay all carrying charges. Mail coupon today

Send No Money—Just the Coupon

THE MAGNIPHONE CO.,
20 E. Madison St., Chicago.
At your expense send me the Magniphone to try for 5 days Free. No obligation on my part to buy. Tell me all about it.
Name .....
Address .....


## FATHER AND SON FOUND DEAD IN GAS FILLED ROOM

Patrick Moriarity, 47 years old, and his son, Eugene, 11 years old, were found dead last night in the gas filled kitchen of their home at 252 West Forty-third street. Gas was escaping from a rubber tube that had been attached to a gas plate and had become disconnected.

Police were undecided whether Moriarity caused his son's death and committed suicide or whether the deaths were accidental. Moriarity had been drinking heavily, the police say.

## 200 More Red Cross Drivers Leave for War

Two hundred men from Camp Scott, Midway and Cottage Grove avenue, will leave Chicago today for Red Cross service abroad. A farewell dress parade, inspection, and review will be held this afternoon at 4 o'clock.


For Sale or Rent

Agricultural Implement Plant

and machinery, including shafting and hangers, drill presses, bulldozers, lathes and spring hammers.

*Also* a complete line of Agricultural Implements with dies, patterns, etc., manufactured goods and raw material.

*Also* complete plant for sale or rent including buildings and real estate. In the heart of the St. Louis industrial district, conceded to be the best manufacturing location in the United States.

We are acting for an out of town client so make your request for prices, terms and general information in writing. An exceptional opportunity. Quick action necessary. Offered subject to prior sale.

E. H. Clarke Advertising Agency, 28 E. Jackson Blvd., Chicago



[ADVERTISEMENT] [ADVERTISEMENT]

# Vote "Yes" for Good Roads on the Little Ballot Nov. 5

## Statement for the Busy Voter

One of the most important questions ever submitted to the voters of the state is the good roads proposition on the little ballot at the election on November 5. Under the plan adopted by the legislature, the proposal is for a system of state highways about 4,800 miles in extent, connecting all counties, reaching nearly all important cities and towns and serving all the people of the commonwealth.

Under existing laws such a system could be built only after 25 or 30 years of extraordinary administrative effort. The present laws provide for the cost of the system under a year to year plan of construction out of the automobile license fees, but they do not provide the co-ordinated authority to build the roads all at once and pay for them on time.

### Paid from Automobile Licenses

The little ballot proposition corrects this defect and allows the issuance of $60,000,000 worth of bonds, to be paid entirely out of the automobile license fees.

This sum is to be used to build the state system of roads in a period of about five years. The state administration is under pledge that not a bond will be sold or a foot of road constructed until the war is won and this great public improvement will be available as a means of absorbing workers during the post-bellum time when industry is being readjusted to a peace basis.

### Help Labor After War

Thus there is a double incentive to public support of the proposition—the general good to the state from a businesslike method of road building and the special assistance to industry and labor after the war.

The question must receive a majority of the votes cast for all members of the legislature and we, therefore, urge every citizen who votes at the coming election to mark an X opposite the word "yes" on the good roads question on the little ballot.

### No Tax on Real Estate

The automobile owners alone will pay for the roads under license fees already in force. The man who does not own an automobile will not pay any part of the expense.

**Frank O. Lowden,** governor.
**Edward F. Dunne,** former governor.
**Charles S. Deneen,** former governor.
**Richard Yates,** former governor.
**James Hamilton Lewis, U. S. senator.**
**Lawrence Y. Sherman, U. S. senator.**
**Roger C. Sullivan.**
**Medill McCormick,** congressman-at-large.
**William E. Mason,** congressman-at-large.
**William Hale Thompson,** mayor of Chicago.
**John H. Walker,** president Illinois State Federation of Labor.
**John Fitzpatrick,** president Chicago Federation of Labor.
**Simon O'Donnell,** president Building Trades Council.
**Victor O. Olander,** secretary Illinois State Federation of Labor.
**William Quinlan,** president Amalgamated Association of Street and Electric Railway Employees.
**Samuel Insull,** Chairman State Council of Defense.
**Charles Ireland,** president Illinois Bankers' association.
**William G. Edens,** president Illinois Highway Improvement association.
**S. E. Bradt,** state superintendent of highways.
**John G. Shedd,** Marshall Field & Co.
**E. N. Hurley,** United States Shipping board.
**Lucius Teter,** president Chicago Association of Commerce.
**John V. Farwell.**
**George M. Reynolds,** president Continental and Commercial National bank, Chicago.
**James B. Forgan,** chairman of board, First National bank, Chicago.
**H. M. Byllesby.**
**Charles H. Wacker.**
**John G. Oglesby,** lieutenant governor.
**Louis L. Emmerson,** secretary of state.
**Edward J. Brundage,** attorney general.
**Len Small,** state treasurer.
**Andrew Russel,** state auditor.
**Francis G. Blair,** state superintendent of public instruction.
**James McAndrews,** congressman.
**Joseph G. Cannon,** congressman.
**Martin B. Madden,** congressman.
**Henry T. Rainey,** congressman.
**Charles E. Fuller,** congressman.
**L. E. Wheeler,** congressman.
**George E. Foss,** congressman.
**A. J. Sabath,** congressman.
**William W. Wilson,** congressman.
**William B. McKinley,** congressman.
**Niels Juul,** congressman.
**T. S. Williams,** congressman.
**D. M. Marlin,** president, Illinois Farmers' Institute.
**Hugh S. Magill, Jr.,** director Illinois centennial commission.
**Judge Kenesaw M. Landis.**
**William L. O'Connell,** former chairman Illinois utilities commission.
**David E. Shanahan,** speaker.
**Edward D. Shurtleff,** former speaker.
**Archbishop George W. Mundelein.**
**Bishop Charles P. Anderson.**
**W. B. Millard,** executive secretary Chicago Church Federation council.
**Bishop Thomas Nicholson.**
**L. Wilbur Messer,** general secretary Y. M. C. A.
**B. M. Engelhard,** Temple Sholom.
**O. E. Aleshire,** head banker Modern Woodmen of America.
**Edward Houlihan,** state deputy Knights of Columbus.
**S. L. Von Fossen,** grand chancellor Knights of Pythias.
**James McCredie,** grand commander Knights Templar of Illinois.
**Homer J. Tice,** state highway adviser.
**B. F. Harris,** banker-farmer, Champaign.
**James P. Wilson,** former state highway commissioner.
**Charles Adkins,** director Illinois department of agriculture.
**Edmund J. James,** president University of Illinois.
**E. Davenport,** dean of College of Agriculture, University of Illinois.
**Frank S. Dickson,** adjutant general.
**Col. Robert R. McCormick,** commanding Ft. Sheridan.
**Gen. LeRoy T. Steward,** Illinois militia reserve.
**Col. James E. Stuart,** Eleventh infantry.
**H. L. Lewis,** president Illinois Rural Letter Carriers' association.
**Perkins Bass,** president Chicago Real Estate board.
**Robert E. L. Brooks,** president Cook County Real Estate board.
**William Butterworth,** president Illinois Manufacturers' association.
**George H. Bird,** president Chicago Automobile Trade association.
**Charles Herendeen,** president Chicago Automobile club.
**Charles M. Hayes,** president Chicago Motor club.
**S. N. Cann,** president Chicago Typographical union, No. 16.
**Barney Cohen,** state director of labor.
**Foster S. Nims,** president Hamilton club of Chicago.
**Frank I. Bennett,** State Director of Public Works and Buildings.
**George R. Jones,** Four Minute Men.
**Col Frank L. Smith,** chairman Republican State Central committee.
**Ernest Hoover,** chairman Democratic State Central committee.
**Fred E. Sterling** former chairman Republican State Central committee.
**Col. Frank A. Denison,** commanding 370th U. S. Infantry (8th Illinois National Guard).
**John W. Eckhart,** president Iroquois club.
**James J. Brady,** former state auditor.
**Henry R. Rathbone,** former president Hamilton club of Chicago.
**Jane Addams,** Hull house, Chicago.

**Important—This Is the Last Proposition on the Little Ballot in Chicago**

***This Advertisement Printed Under Auspices of the Following:***

CHICAGO AUTOMOBILE TRADE ASSOCIATION
CHICAGO MOTOR CLUB
CHICAGO AUTOMOBILE CLUB
CHICAGO GARAGE OWNERS' ASSOCIATION
CHICAGO ASSOCIATION OF COMMERCE
COOK COUNTY REAL ESTATE BOARD
CHICAGO REAL ESTATE BOARD
STREET CAR MEN'S UNION
HAMILTON CLUB
IROQUOIS CLUB
COOK COUNTY FARMERS' AND TRUCK GARDENERS' ASSN.
BLUE ISLAND AUTOMOBILE CLUB
ASSOCIATED ROADS ORGANIZATIONS OF CHICAGO AND COOK COUNTY
COOK COUNTY TOWNSHIP HIGHWAY COMMISSIONERS' ASSOCIATION.





Electric Intake Heater on Upright Manifold
*It Will Fit Any Car*

ONE MINUTE
To Start Your Motor On the Coldest Day

The Electric Intake Heater is without doubt the surest, simplest, most economical device offered to motorists to assure easy starting in winter weather.

In one minute, or less, it heats the intake pipe or carburetor sufficiently to provide a highly combustible mixture which ignites instantly when the motor is turned over, no matter how long the car has stood in the cold.

It can be installed by anyone, on any car, and works at the touch of a switch on the dash.

Order at once. War needs have restricted our output. Make sure you get yours by ordering today.

ELECTRIC Intake heater $3.50

*Guaranteed to give satisfaction or money refunded. We refer you to any bank in Jackson.*

The Electric Intake Heater consists of a quick-action electric resistance coil (the same principle as an electric flatiron).

It attaches easily and simply to the intake pipe, manifold or carburetor of any make of car, without drilling, tapping or alteration.

The Heater does not run down the battery, even when used a dozen times a day. It consumes, for a minute or so at a time, only as much current as your lights.

*In ordering, be sure to give the make and model of your car, the factor, whether the wiring is double or single.*

Electric Intake Heater Co.
Jackson, Mich.





Eager

EAGER for Amerikorn porridge! The good, nourishing cereal the kiddies love.

Breakfast foods may come and breakfast foods may go, but good old Amerikorn porridge goes on *forever!* Get the habit in *your home.*

Don't fail to order by the *name,* Amerikorn. Be sure to get this modernized, perfected corn meal.

Make plenty of Amerikorn porridge, so there'll be enough left to make a pudding. Add raisins and milk. Flavor to taste.

*Ask your dealer about Amerikorn products. He is ready. Amerikorn Flour in 5-lb bags; Meal in 1½-lb. cartons.*

PREPARED BY
CHAS. A. KRAUSE MILLING CO.
MILWAUKEE, WISCONSIN

Porridge

To boiling water, salted to taste, add slowly enough Amerikorn meal to make desired consistency.




Amerikorn
EVERY KERNEL STERILIZED

The Nation's Food

[ADVERTISEMENT] [ADVERTISEMENT] [ADVERTISEMENT]

# Republican Voters

## *Vice-President Marshall Says:*
## *"This War is a Democratic Asset"*

Tuesday, November 5th, is Election Day, when this claim will be voted either up or down!

Are you willing to let the war be made an asset of the Democratic party? Are you sending your sons to the battlefields of Europe to fatten the partisan heritage of a political party—any political party? Was Belgium ravished to lengthen the tenure of office of politicians labeled "Democrats?" Has the blood and treasure of France and Great Britain and Italy and *all* America been poured out to give assets to *any* political party?

By Republican votes in Congress America was organized and armed for war in 1917. When Democratic Senators and Representatives wabbled and quibbled and hung back, Republicans stood fast for the war—a war which, when won, would be an asset of the civilization of the world. When American troops—Republican and Democrat side by side—carried the day at Chateau Thierry, at St. Mihiel, at St. Quentin and in the Argonne, it was to enrich the heritage of *ALL* Americans.

Republican Lincoln fought and won the war of the Rebellion in the name of universal freedom and to preserve the union of the states. Republican McKinley fought and won the Spanish-American war to liberate an oppressed people. And neither ever degraded his achievement by claiming victory, or the war itself, as an asset of the political party which nominated him for office.

Voters who avow the principles of liberty and freedom of Lincoln and McKinley! Redeem this war from the corrosion of partisanship. Redeem it by sending to Congress a Republican majority in both the Senate and the House of Representatives—Americans who will keep this great, holy cause in which America fights, an asset of America. Claim your share in the war as your just due for the blood of your kin and your own sacrifices, by exercising the right to vote, as free citizens, for Republican candidates.

Remember Tuesday, November 5, Election Day, is the one day upon which you can exercise your right. Go to the polls and vote.

# Vote The Straight Republican Ticket

Cook County Republican Committee
Homer K. Galpin, *Chairman* William H. Weber, *Secretary*

**Cut This Out and Take It to the Polls With You**

**⊗ REPUBLICAN**

FOR UNITED STATES SENATOR
☒ MEDILL McCORMICK
35 E. Walton Place, Chicago, Ill.
FOR STATE TREASURER
☒ FRED E. STERLING
Rockford, Ill.
FOR SUPERINTENDENT OF PUBLIC INSTRUCTION
☒ FRANCIS G. BLAIR
Charleston, Ill.
FOR TRUSTEES OF THE UNIVERSITY OF ILLINOIS
(Three to be elected)
☒ CAIRO A. TRIMBLE
Princeton, Ill.
☒ JOHN M. HERBERT
Murphysboro, Ill.
☒ MRS. MARGARET DAY BLAKE
34 E. Walton Place, Chicago, Ill.
FOR REPRESENTATIVES IN CONGRESS (STATE AT LARGE)
(Two to be elected)
☒ RICHARD YATES
Springfield, Ill.
☒ WILLIAM E. MASON
3314 Washington Blvd., Chicago, Ill.
FIRST DISTRICT
☒ MARTIN B. MADDEN
SECOND DISTRICT
☒ JAMES R. MANN
THIRD DISTRICT
☒ WILLIAM W. WILSON
FOURTH DISTRICT
☒ RICHARD S. ZALESWSKI
FIFTH DISTRICT
☒ LOUIS C. MAU
SIXTH DISTRICT
☒ HERVEY C. FOSTER
SEVENTH DISTRICT
☒ NIELS JUUL
EIGHTH DISTRICT
☒ DAN PARRILLO
NINTH DISTRICT
☒ FRED A. BRITTEN
TENTH DISTRICT
☒ CARL R. CHINDBLOM
FOR STATE SENATOR
☒ REPUBLICAN CANDIDATE OF YOUR DISTRICT
FOR REPRESENTATIVES IN GENERAL ASSEMBLY
(Vote for one, two or three)
☒ REPUBLICAN CANDIDATE OF YOUR DISTRICT
FOR SHERIFF OF COOK COUNTY
☒ CHARLES W. PETERS
FOR COUNTY TREASURER OF COOK COUNTY
☒ BERNARD W. SNOW
FOR COUNTY CLERK AND CLERK OF THE COUNTY COURT OF COOK COUNTY
☒ CHARLES G. BLAKE
FOR COUNTY JUDGE OF COOK COUNTY
☒ EDWIN A. OLSON
FOR JUDGE OF THE PROBATE COURT OF COOK COUNTY
☒ FREDERIC R. DeYOUNG
FOR CLERK OF THE PROBATE COURT OF COOK COUNTY
☒ JOHN F. DEVINE
FOR CLERK OF THE CRIMINAL COURT OF COOK COUNTY
☒ WILLIAM B. PARKER
FOR COUNTY SUPERINTENDENT OF SCHOOLS OF COOK COUNTY
☒ ARCHIBALD O. CODDINGTON
FOR MEMBERS OF BOARD OF ASSESSORS OF COOK COUNTY
(Three to be elected)
☒ CHARLES KRUTCKOFF
☒ CHARLES RINGER
FOR MEMBER OF BOARD OF REVIEW OF COOK COUNTY (FULL TERM)
☒ WILLIAM H. REID
FOR MEMBER OF THE BOARD OF REVIEW OF COOK COUNTY (To fill vacancy caused by the death of Frank S. Ryan)
☒ CHARLES V. BARRETT
FOR PRESIDENT OF THE BOARD OF TRUSTEES OF THE SANITARY DISTRICT OF CHICAGO
☒ ALEXANDER N. TODD
FOR MEMBERS OF THE BOARD OF TRUSTEES SANITARY DISTRICT OF CHICAGO
(Three to be elected)
☒ WILLIAM J. HEALY
☒ HARRY E. LITTLER
☒ WILLIS O. NANCE
FOR PRESIDENT OF THE BOARD OF COMMISSIONERS OF COOK COUNTY
☒ CHARLES N. GOODNOW
FOR COUNTY COMMISSIONERS OF COOK COUNTY
(In Chicago, ten to be Elected)
☒ CHARLES N. GOODNOW
☒ WILLIAM McLAREN
☒ JAMES H. JOHNSON
☒ LOUIS H. MACK
☒ ALEXANDER J. JOHNSON
☒ CHARLES A. GRIFFIN
☒ GEORGE SEEBACHER
☒ PATRICK H. MOYNIHAN
☒ TOM MURRAY
☒ ERNEST M. CROSS
(From Towns Outside of the City of Chicago, five to be elected)
☒ WILLIAM BUSSE
Mount Prospect, Ill.
☒ WILLIAM H. MACLEAN
Grosse Point, Ill.
☒ JOSEPH CAROLAN
217 N. Park Ave., River Forest, Ill.
☒ GEORGE A. MILLER
518 Gunderson Ave., Oak Park, Ill.
☒ DUDLEY D. PIERSON
1510 Euclid Ave., Chicago Heights, Ill.
FOR CLERK MUNICIPAL COURT
☒ JAMES A KEARNS
FOR BAILIFF MUNICIPAL COURT
☒ WILLIAM J. UMBACH

***On Separate Ballot***

FOR CHIEF JUSTICE MUNICIPAL COURT
☒ HARRY OLSON
FOR ASSOCIATE JUDGES MUNICIPAL COURT
(For Full Term)
(Ten to be elected)
☒ BERNARD P. BARASA
☒ DANIEL P. TRUDE
☒ CHARLES F. McKINLEY
☒ WM. KARR STEELE
☒ EARL C. HALES
☒ THOMAS J. GRAYDON
☒ WILLIAM N. GEMMILL
☒ JAMES F. BURNS
☒ CLARENCE S. PIGGOTT
☒ ARNOLD HEAP
FOR ASSOCIATE JUDGE MUNICIPAL COURT
(To Fill Vacancy)
☒ IRWIN R. HAZEN

# AMERICAN OVERSEAS CASUALTIES

*WASHINGTON, D. C., Nov. 2.—Army casualties of the American overseas forces announced today totaled 1,039, bringing the total army and marine corps casualties to date to 61,004.*

KILLED IN ACTION.
LIEUTENANTS.
Roy B. Carr, Lockwood, Mo.
James R. Boetler, Remington, Va.
John C. Linnadew, Wilson, N. C.
SERGEANTS.
Ernest Bluemel, Cincinnati, O.
William Ellenberger, Emporia, Kas.
Claude E. Cherry, Joliet, Ill.
Charles S. Edwards, Carthage, Mo.
CORPORAL.
William F. Covill, San Jose, Cal.
MECHANIC.
Sterling R. Hunt, Wilburton, Okla.
PRIVATES.
Henry J. Bates, Hayden, Ark.
Keith R. Blackwood, Simla, Colo.
Al Brabending, Fountain Head, Tenn.
Louis Breth, New York City.
Lloyd Brewer, Flat, Ky.
Emedeo Camili, Monte Frontone Ascoli, Italy.
Domenick Chiafullo, Province de Siarnia, Collano, Italy.
Horace E. Davenport, Munnsville, N. Y.
Arley M. Dean, Siomcomb, Ala.
Charles N. Fox, Orton-on-the-Hudson, N. Y.
Leroy Lester Griggs, East Waco, Tex.
Fred A. Hannah, Scranton, Pa.
Sam Harris, Anaconda, Mont.
John P. Hutchins, Adler, Ala.
Eugene P. Jansen, New York City.
Albert Kolograiski, Detroit, Mich.
Frank Lang, Buffalo, S. D.
James T. McGee, Allentown, Pa.
Patrick McGinnis, Bridgeport, Conn.
Walter P. McQuien, Lamesa, Tex.
Hosea Norwood, Natural Bridge, Ala.
John Willis, Easley, S. C.
Tony Balfe, Alma Center, Wis.
Chester P. Buescher, Norwood, Minn.
Stone A. Cherry, Moss, Tenn.
Oakley Cobb, Cranesville, Pa.
James Georgakis, Los Angeles, Cal.
Verner Hanna, Kalamazoo, Mich.
Goldsmith H. Hardcrove, Woodhaven, N. Y.
Aaron Jason, Brooklyn, N. Y.
Emanuel Koellen, Prentice, Wis.
William F. Larkin, West Orange, N. J.
Frank Murray, Kerman, Cal.
John A. Myers, Cassandra, Pa.
Robert S. Thurman, Joplin, Mo.
William J. Duvalle, Brooklyn, N. Y.
Curvin H. Helss, York, Pa.
Ernest J. Kasper, Kiel, Wis.
Charles Moraitgello, Brooklyn, N. Y.
William C. Reynolds, San Antonio, Tex.
Jesse Scott, Millerton, Okla.
Tom Sims, Albertville, Ala.
Richard W. Thompson, Yonkers, N. Y.
Dean E. Wilkins, Oklahoma City, Okla.
Gilberto Wohlsemuth, Tularosa, N. M.
John J. Womble, Chattanooga, Tenn.
Carl L. Young, New Brighton, Pa.
DIED FROM WOUNDS.
LIEUTENANT.
Clarence Laird, Taylor, Pa.
SERGEANT.
Harry F. Couch, Birmingham, Ala.
Hugh B. Kelly Jr., New York City.
CORPORALS.
Henry Christiansen, Greeley, Col.
Clyde C. Morton, Emmet, Tenn.
William E. Ball, Yonkers, N. Y.
Howard D. Miller, Greentown, O.
Roscoe R. Wilson, Edna, Kas.
MECHANIC.
Claude Green, Johnson City, Tenn.
PRIVATES.
James T. Bailes, Gainesville, Ga.
Walter L. Baker, Kane, Pa.
John Barker, Park, Va.
John W Barnett, Sulphur Rock, Ark.
John F. Burke, Buffalo, N. Y.
Albert E. Coon, Medina, N. Y.
John Creech, Goldsboro, N. C.
Sam Crumpley, Montalba, Tex.
Williams Dehm, New York City.
Helmer Ellonson, Gardiner, N. D.
Albert F. Hansen, Milaca, Minn.
Alfred Hanson, Wahpeton, N. D.
Haskel P. Kendig, Lancaster, Pa.
Gust Kruger, Goodrich, N. D.
Newman A. Morris, Maud, W. Va.
Samuel M. Shelly, Steinsburg, Pa.
Alvin E. Sisson, Courtland, Kas.
John E. Standridge, Madisonville, Tenn.
Anthony Barbarito, New York City.
Ovila Binette, Lisbon, Me.
Ignatius Bladyka, Detroit, Mich.
Walter Caton, Thersby, Ala.
Sam Fabrea, Torrence, Rome, Italy.
William O. Hill, Philadelphia, Pa.
Franklin C. Lipford, Danville, Va.
Thomas J. McLaughlin, Brescock, Scotland.
Earl Wilkinson, Bridgeport, Vt.
Kenneth H. Candland, Pocatello, Idaho.
John Carra, Rochester, N. Y.
Paul Cherney, New York City.
Wesley B. Cooper, Forest Grove, Ore.
Pantelone Cranista, Philadelphia, Pa.
Howard M. Fye, Lewiston, Pa.
John F. Galloway, Clarksville, Tex.
William Stukas, Barrin, Vt.
Otis Curry, Baltimore, Md.
Wesley B. Foster, Lanett, Ala.
Hugh A. Squires, Lancaster, Mo.
Harold Thomas, Coldwater, Mich.
Morris T. Toler, Jacksonville, Tex.
DIED OF ACCIDENT AND OTHER CAUSES.
PRIVATES.
Benton Edenfield, Swainsboro, Ga.
Lennie L. Smith, Cadman, Ga.
Turner Smith, Gibson, N. C.
Russell Goodwin, Macon, Ga.
DIED OF DISEASE.
MAJOR.
William B. Peebles, Coronado, Cal.
CAPTAIN.
Bruce R. Honeyman, Dellwood, White Bear, Minn.
LIEUTENANT.
James A. Ackerman, San Francisco, Cal.
SERGEANTS.
Rodney H. Heighstedt, Minneapolis, Minn.
Walter C. Heitman, Jersey City, N. J.
Charles C. Main, Beaver Dam, Ky.
CORPORALS.
Henry Biever, Port Washington, Wis.
Charlie A. Quinn, Roanoke, Va.
Joseph Sloan, Centerville, Mo.
Ralph A. Bennington, Litchfield, Neb.
Waldo H. Kastendiek, Savannah, Mo.
Gordon Yeomans, Kingsley, Mich.
MECHANICS.
Ralph Reynolds, Mount Kisco, N. Y.
Edward H. Kane, Morristoni, N. J.
Otis J. Tyree, Sheldon, Mo.
WAGONERS.
M. Hudson, Durst, Miss.
Roy H. Kent, Bernard, Wis.
PRIVATES.
Reuben Branstrom, Minneapolis, Minn.
Leonard B Hegland, Radcliffe, Ia.
Anda A. Humble, McLean, Ill.
Garret Hyde, Manhattan, Mont.
Harrey B Sharp, Osawotomie, Kas.
Edwin M. Solberg, Fernwood, Idaho.
James F. Sprinkle, Mount Carmel, Ill.
Edward A. Voight, Long Prairie, Minn.
Thomas Brooks, Philadelphia, Pa.
Charlton Burley, Louisville, Ga.
Lucius Campbell, Palatka, Wis.
Charles Finn, New Albany, Pa.
E. Gautier, Patillas, Porto Rico.
Fernando Gonzales, Corpus Christi, Tex.
Joseph W. Stank, Frackville, Pa.
Ellis Strait, Grand Junction, Ia.
Charlie Brown, Benoosi, Miss.
Mrs. Mary Burns, Clinton, N. Y.
Tony L. Colwell, Linn, S. D.
Frank M. Cullen, Duluth, Minn.
Lewis Gammon, Cherokee, Okla.
Simeon Rocher, Midway, Pa.
Littleton W. Snoddy, Howardville, Va.
Otto W. Stolp, Genoa Junction, Wis.
Jesse Surrena, Carroll, Wyo.
Doc Williams, Benton, La.
Doc Wilson, Thomasville, Ga.
Alex Alston, Orlando, Fla.
Christoffer Anderson, Sioux Falls, S. D.
Ray Barton, Belmond, Ia.
James H. Blakely, Marcola, Ore.
John Butler, Greenwood, S. C.
John E. Byrne, Morrell, Prince Edward Island, Canada.
Sydney Campbell, Armandville, La.
Clarence C. Chappell, Corsicg, Ia.
James Curtis, Creek Locks, N. Y.
George L. Flores, Bethlehem, Pa.
George C. Geisinger, Selden, Kas.
Wesley E. Gifford, Steamboat, Colo.
William Griggs, Waverly, Ky.
John H. Gruster, Crystal City, Mo.
Arthur M. Hadden, Hatton, S. D.
Arthur F. Harding, Yonkers, N. Y.
Clark W. Harris, Lincoln, Neb.
George R. Hochstetter, Westfield, Ind.
James Holmes, Ellerby Springs, S. C.
Ernest L. Jones, Columbus, Kas.
Edward Keller, Harvey, N. D.
John R. Kelly, Hasel Dell, Ill.
Lawrence E. Klingler, Catasauqua, Pa.
Warren B. Lacabe, New Orleans, La.
Golden McNeil, Atkins, Ark.
Alvin A. Miller, Greenville, Ky.
WOUNDED SEVERELY.
LIEUTENANTS.
Ellcen M. Bourke, Wausau, Wis.
Joseph B. Brown, Montgomery, Ala.
William A. Jeffery, Andalusia, Ia.
Alexander L. Nicol, Sparta, Wis.
Joe S. Gamble, Olathe, Kas.
Geo. J. C. Ughetta, Brooklyn, N. Y.
Julian L. Diaz, New Rochelle, N. Y.
Martin L. Wheeler, Moscow, Pa.
SERGEANTS.
Frank J. Nastro, Brooklyn, N. Y.
Thayne A. Saves, Whitewater, Wis.
George F. Spahr, Chambersburg, Pa.
Raymond Walters, Woonsocket, S. D.
William H. Murphy, Emporium, Pa.
Andy Thompson, Hanson, Okla.
George W. Baker, Waynesboro, Pa.
Charles J. Jerauld, Peoria, Ill.
Frank J. Lavia, Port Huron, Mich.

## CHICAGOANS IN THE LIST

### ARMY

DIED OF DISEASE.
PRIVATE.
Butler, William J., 3625 Lexington avenue.
WOUNDED SEVERELY.
PRIVATE.
Dispensa, Frank Phillip, 618 North Sangamon street.
WOUNDED (Degree Undetermined.)
LIEUTENANT.
Buchand, Edmond A., 6029 Congress street.
SERGEANT.
Miller, Frank J. Jr., 6127 Evans avenue.
CORPORALS.
Friedman, Emil, 1639 West Twenty-first street.
Mills, Alonzo B., 555 North Leclair street.
PRIVATES
Abraham, Albert O., 2265 West Fifty-first street.
Campbell, Archie, 1754 Par.. avenue.
Keable, Hugh, 5518 Throop street.
Martin, John, 6028 V.rnon avenue.
Grimes, Walter E., 6226 North Paulina street.
Noveck, Nufrie, 1424 South Morgan street.
Pratt, Clarence O., 2129 Belle Plaine avenue.
Schater, Edward L., 1237 South Homan avenue.
Spiras, Tony, 2100 South Halsted street.
Goldstein, Joseph, 3727 Bosworth avenue.
WOUNDED SLIGHTLY.
SERGEANT.
Nessler, Earle, 750 Brompton avenue.
CORPORAL.
Tunison, John L., 2223 Orchard street.
PRIVATES.
Koepper, Frank, 1843 West Twenty-first place.
Baird, Howard W., 4514 Alabama avenue.
Mahoney, Patrick, 3420 Milwaukee avenue.
Lasher, Michael, 1023 Newberry avenue.
Riley, Edward, 3418 South Peoria street.
MISSING IN ACTION.
CORPORAL.
Brown, George J. Jr., 1556 Cottage Grove avenue.
PRIVATE.
Sachs, Abe, 1702 Taylor street.

Maurice W. McKendrick, Buffalo, N. Y.
Daniel T. Ternay, Rahway, N. J.
CORPORALS.
Earl Chaney, Oella, Md.
David C. Milne, Springfield, Mass.
Vern A. Robeson, Stanley, Wis.
Charles I. Schetrompf, Buck Valley, Pa.
William R. Shattuck, St. Joseph, Mo.
Vernon E. Ackelson, Winterset, Ia.
Rex L. Johnson, Lillis, Kas.
George W. Rumbaugh, Mt. Pleasant, Pa.
John I. Freeman, Huntsville, Ala.
Jacob Grimm, Bentley, Mich.
William F. Grzybowski, Bay City, Mich.
James O. Thompson, Troy, Ala.
Herbert Watson, Cobhill, Ky.
BUGLER.
Edward J. Walsh, Camden, N. J.
MUSICIAN.
Virgil G. Curry, Creston, Ia.
MECHANIC.
Oliver A. Hagman, Bayonne, N. J.
FARRIER.
Oscar S. Frank, Syracuse, N. Y.
PRIVATES.
William C. Ambrose, Oakland, Cal.
Harrison Baldwin, Lincoln, Neb.
Carl L. Braun, Cincinnati, O.
George Buschbaum, Long Island City, N. Y.
Arthur C. Carlson, Omaha, Neb.
William L. Counts, Hernando, Mich.
Henry P. Doran, Aurora, Ill.
Oscar Glasscock, Birmingham, Ala.
James C. Higden, Rickey, Ala.
George F. Liebel, St. Paul, Minn.
Richard Markevics Saginaw, Mich.
Charles Mohler, Brainerd, Minn.
John C. Nesham, Brooklyn, N. Y.
Adam H. Pyles Lancaster O.
Harold Supnenand, Fonc du Lac, Wis.
Arthur E. Wischropp, Owosso, Mich.
Eldon Anderson, Council Bluffs, Ia.
Joseph Antonio, Philadelphia, Pa.
James Blaine Manaroneck N. Y.
Charles H. Campbell, North Yakima, Wash.
Alphie M. Combs, Michie, Tenn.
Morrill Davis, Hiraber, Neb.
Earl E. Fisher, Newmarket, Pa.
Roy F. Garnick, Fort Collins, Colo.
Earl Buel Autrey, Davis, Okla.
James Bennett, Madill, Okla.
Fred F. Breeding, Elgin, Ill.
Arthur C. Budde Milwaukee, Wis.
Dominick Desalvo, New York City.
Clell B. Flowers Rudolph, O.
George L. Grant, Bradford, Pa.
Arthur Groh Freistatz, Mo.
Gust Gunderson, Missoula, Mont.
Edward Hattler, Philadelphia, Pa.
John L. Hull, Cosgrove, Pa.
Niels Larson, Walnut, Ia.
Enos A. Lauterbach, Mount Pleasant, Ia.
Thomas J. McKinney, Lebanon, Pa.
Newt E. Mason Harrisville, W. Va.
Robert Mitchell, Winston Salem, N. C.
Raymond G. Noble, Cincinnati, O.
Robert L. Nolen, Sand Springs, Okla.
Paul O. Raitzburg, Wonewoc, Wis.
Clarence Richels, Hamilton, O.
Herbert B. Roach, Beaver Dam, Ky.
Vernharet Ruck, Wauwautosa, Wis.
Leslie Sanford, Richmond Ill.
Arlington T. Shaffer, Walnutport, Pa.
Cecil H. Smith Goodmayes England.
John H. Tritt, Gastonia N. Car.
John S. Berburg, Holland, Mich.
Frank Williams, Lipscomb, Ala.
Frank H Mangis, Creston, Wash.
Edwin T. Martin, Marblehead, Mass.
George W Mock, New York City.
Henry C Nelson, Brooklyn, N. Y.
Frank Pizzal, Minneapolis, Minn.
John W. Pratt Salem Ala.
Harry M. Pullen, Dothan, Ala.
Hampton Robinson, Catskill, N. Y.
James G. Schwartz, Reading, Pa.
Bernice D Ward, Leesburg, Tex.
Claude R. Whiteman, Bradford, Pa.
William Crobes, Plainfield N. J.
Leroy F. Hampton, Geneva, Neb.
Roy J. Harrington, Jackson, Mich.
George J. McCarroll, Hempstead, N. Y.
William E. McIntyre, Rockingham, N. C.
WOUNDED—DEGREE UNDETERMINED.
MAJOR.
Charles B. Smathers, Grove City, Pa.
CAPTAINS.
Walter G. Blabee, Chandler, Okla.
Duncan G. Harris, New York City.
Roland C. Heisler, Milford, Del.
Reginald H. Sturgis, Richmond Hill, N. Y.
LIEUTENANTS.
Robert L. Birtley, Factoryville, Pa.
Franklin W. Carter, Warrenton, Va.
Hamilton F. Corbett, Portland, Ore.
John J. Kilcourse, Astoria, N. Y.
Charles L. Matthews, Germantown, Pa.
Warwick Potter, Smithtown, N. Y.
Donald R. White, Pittsburgh, Pa.
Cecil R. Benson, Laurel, Del.
Charles L. Kerr, Winslow, Ind.
Louis D. Sola, Brooklyn, N. Y.
Joseph J. Walker, Corning, N. Y.
SERGEANTS.
Charter B. Edwards, Eastman, Ga.
William J. Jost, Flushing, N. Y.
Oscar E. Nossett, Syracuse, N. Y.
Paul W. Redliker, Manistique, Mich.
Austin M Callahan, Coffeyville, Ind.
Alfred L. Evans, Scranton, Pa.
Patrick Flynn, Scrandadase, N. Y.
Frank Emmet Gaut, Payne, O.
Charles J. Johnson, Greensburg, Pa.
Everett Newman, Coatsville, Ind.
Elmer Herman Nobl, Montrose, Mich.
Clifford Piner, Hannibal, Mo.
Edmund A. Reardon, Lawrence, Mass.
Willard A. Severin, Philadelphia, Pa.
Adam P. Vogel, Washington, D. C.
Albert A. White, Conshohocken, Pa.
Walter Gernaghan, Cohoes, N. Y.
George T. Smith, Pittsburgh, Pa.
CORPORALS.
Mathew J. Bender, Taylor, Pa.
David Boone, Avoca, Pa.
James G. Epps, Colbert, Ga.
Joseph Gothe, Philadelphia, Pa.
Bernard P. Highbaugh, Highland Park, Ky.
Walter R. Ingmire, Saratoga Springs, N. Y.
Frederick W. Kelby, West Philadelphia, Pa.
George F. Norris, Derry Station, Pa.
Patrick J. Reardon, Port Magee, Kerry, Ireland.
Emanuel E. Rosenthal, San Francisco, Cal.
Leo F. Ruddy, Scranton, Pa.
Peter Selinsky, Girardville, Pa.
Gardner Smith, West Philadelphia, Pa.
Benjamin W. Stepp, Shamokin, Pa.
George R. Taylor, Mecca, Ind.
Nicholas Voyagers, New York City.
Joseph L. Pard, Woonsocket, R. I.
Emil Fistini Camden, N. J.
Frank B. France, Johnstown, Pa.
Clarence M. Hughes, Bessemer, Ala.
George Hunter, Camden Heath, Fife Shire, Scotland.
Morgan G. Marshall, Hawthorn, Pa.
Joseph Muncillo, Long Island City, N. Y.
Alfred Nauheim, New York City.
John Reitz Junior, Brooklyn, N. Y.
William J. Whitman, Pontiac, R. I.
BUGLER.
Willard L. Hatch, West Bridgewater, Mass.
WAGONER.
Otto M. Nuss, Bloomsburg, Pa.
Clay Swank, Pomeroy, Wash.
COOKS.
Leo Kick, Fond du Lac, Wis.
Ernest W. Trumm, North Arlington, N. J.
PRIVATES.
Arthur Alcide, New York City.
Peter Altman, Spokane, Wash.
Luther Alwood, Mount Vernon, Ill.
Roy Bankhead, Stigler, Okla.
Francis C. Cowie, Sioux City, Neb.
John A. Goodfield, Livermore, Cal.
Mathias M. Green, Cascade, Ia.
Norman Hinkley, Fish's Eddy, N. Y.
Charles E. Hoffman, Yonkers, N. Y.
Bernard M. Keough, Crows Nest, Pa.
Fred Koehn, Lansing, Ill.
John P. Krachenbuhl, East Peoria, Ill.
Joseph Kuhlfan, Hartford, Conn.
Thaddeus La Rose, Phillips, Wis.
Leroy J. Miles, Grant, Neb.
William Neafach, Cincinnati, O.
Joseph D. O'Hearn, Scranton, Pa.
Tonnie Paoletti, Monte Falcone, Vaolfotore Benevento, Italy.
Frank A. Penman, Cleveland, O.
John D. Sanders, West Philadelphia, Pa.
Joseph Schossow, Wolf Point, Mont.
Edwin F. Sheppard, Alvin, N. C.
Will Smith, Talbotton, Ga.
Henry L. Stockwell, Amherst, N. H.
Le Roy Stokes, Garden Valley, Tex.
J. D. Stough, Bryan, O.
Neal F. Sullivan, Boston, Mass.
Charles O. Titus, Baltimore, Md.
Ernest E. Walton, Madison Run, Va.
Jacob Way, Shawnee, Okla.
Robert Wells, Burning Springs, Ky.
Oscar West, Onalaska, Tex.
Charles B. Williams, Ironsides, Md.
William Witt Bristol, Tenn.
John W. Witte, Kykoff, Minn.
Frank Wittig, New York City.
Alfred S. Worthline, Philadelphia, Pa.
Joseph A. Yost, Danville, Pa.
Calvin R. Fickes, Altoona, Pa.
Harold J. Lynam, Pana, Ill.
Mike Nick, Benecetady, N. Y.
Claude S. Phillips, Philadelphia, Pa.
John Piombo, Hawthorne, Nev.
Frederick L. Reisale, Needles, Mass.
Harry Riddlebaugh, West Etna, Pa.
Jesse J. Webb, Pursell, Okla.
Samuel Weissman, New York City.
Enoch Williams, New Philadelphia, O.
Thomas K. Guilday, Chester, Pa.
Philip A. Guinane, Philadelphia, Pa.
Emil Gutbrod, Peru, Ind.
Cecil Halley, Waterloo, Ia.
John Hand, Toronto, Can.
Charles B. Handman, Cincinnati, O.
Arthur C. Harris, Conway, Mo.
Fred F. Haworth, Richland, Ia.
Edward N. Holm, Davenport, Ia.
Sylvester Holt, Clinton, Ia.
Wheaton G. Hudson, Hartford, Conn.
Mack Huff, Bowling Green, Ky.
Arthur Huffman, Springfield, O.
Wilson H. Jack, Washington, Pa.
Oliver K. Jamison, Philadelphia, Pa.
William Johnson, Cook, Minn.
Jesse J. Jones, Burlington, Vt.
Shelby L. Jones, Troy, Ala.
Robert J. Kane, Philadelphia, Pa.
Paul E. Kasekeret, Philadelphia, Pa.
Barney Kent, River Falls, Wis.
Paul N. Kirk, Atlantic, Ia.
Grant Kirkpatrick, Creston, Ia.
Arthur Kley Brooklyn, N. Y.
Frederick Knefelkamp, Willock, Pa.
Philip Kolomietz, Detroit, Mich.
Stanislaw Kucinski, Natrons, Pa.
John A. Kuykendall, Winfield, Ala.
James T. League Philadelphia, Pa.
John L. Lebengood Roxborough, Pa.
Edwin Lepp, Philadelphia, Pa.
Ernest Earl Linn, Talladega, Ala.
Charles Longaberger, South Bethlehem, Pa.
William Lucas, Lynch, Ky.
James R McDade, Philadelphia, Pa.
Frank McDermott, Amherst, O.
Frank J McDonald, Olmsburg, Ia.
James D McDonald, Pittsburgh, Pa.
Joseph McGlinchey, Philadelphia, Pa.
Walter McIntosh, Cortland, Ky.
Ellison McLeod, Hillman, Mich.
Edward P. McSherry, New York City.
Earl L. Mahan, Sharpsville, Pa.
John J. Maher, New York City.
John Mandolidis, Brockton, Mass.
Thomas O. Marshall, Fairmont, W. Va.
Orrin P. Meneely, Harlan, Ia.
Frederick Metz, Philadelphia, Pa.
Ernest Miller, Middle Creek, Ky.
Paul R. Amend, Derry, Pa.
George R. Apple, Jr., Philadelphia, Pa.
Clyde Arigoni, North Adams, Mass.
David S. Austin, Scottsboro, Ala.
Clove Bates, Lagrange, Ga.
Henry R. Beaubres, Brockton, Mass.
Edward H. Bergerhoff, Denver, Col.
Ellsworth Bernard, Brooklyn, N. Y.
Pashli J Boni, Murray, Pa.
Leon A. Booth, New Haven, Conn.
Ray W. Brindle, Erie, Pa.
Eustis R. Buffum, Boston, Mass.
Lorenzo L. Burgess, West Marton, Ia.
Thomas J. Burke, Philadelphia, Pa.
Francis P. Burns, Midland, Md.
Thomas E. Burnside, Athens, Ga.
Claude Butler, Round Mountain, Ala.
Bradley Campbell, Dorway, Ky.
Bernard J. Carrick, Capitol Heights, Md.
William J. Casey, Baltimore, Md.
Anthony Cebulski, Shenandoah, Pa.
Samuel L. Chesnutt, Warren, Pa.
Harley E. Colley, Lynden, Wash.
Harry F. Connell, Pottsville, Pa.
John J. Connelly, New York City.
Elmer A. Copenhaver, Rural Retreat, Va.
William Crossin, New York City.
Thomas F. Dailey, Providence, R. I.
William H. Derrick, Birmingham, Ala.
Frank W. Dodd, Swaledale, Iowa.
George Dubie, Shelburne, Vt.
Andrew Duda, Poland, Russia.
Leon Dugzinski, Cleveland, Ohio.
Dewey D. Dunkerson, Fontanelle, Iowa.
Harry E. W. Eberhard, Lisle, Mo.
Edgar K. Edwards, Baltimore, Md.
Leslie Edwards, Fontanelle, Ia.
William H. Ewing, Pacific Junction, Ia.
James B. Feeney, Kaylor, Pa.
Joseph P. Fetcho, Duumore, Pa.
Clarence Gavin, Brooklyn, N. Y.
Ward Gebhardt, Mobile, Ala.
Joseph Genicks, Jackson, O.
John German, Bryan, Tex.
Harvey Jasper Gibbs, Canton, Ga.
Thomas J. Gilmore, Philadelphia, Pa.
E. J. Gleason, Brooklyn, N. Y.
Leo Dennis Goulet, Calumet, Mich.
Michael D. Guilday, Chester, Pa.
Charles A. Moersch, Sharpsburg, Pa.
William R. Myers, Muncie, Ind.
Steven F. Nall, Plant City, Fla.
Fred L. Nettles, Argyle, Ga.
Northern Pettus, Hanceville, Ala.
William J. Pfeifle, Sellersville, Pa.
William O. Phillips, Council Bluffs, Ia.
James E. Porter, Huntsville, Ala.
Samuel Portues, Brooklyn, N. Y.
John Vovando, Jessup, Pa.
Fred H. Reid, New Haven, Mich.
Charles D. Riley, Ottumwa, Ia.
Evald M. Rodin, Burlington, Ia.
Hiram P. Roessing, McKeesport, Pa.
Ed G. Roetler, Moffat, Colo.
Raymond Rumpf, Philadelphia, Pa.
Grover G. Russell, Marve, Aa.
Defin Sabedra, Vallejos, N. M.
Walker Schakel, Indianapolis, Ind.
Maurice M. Scharf, Philadelphia, Pa.
George Schmidt, New York City.
Michael J. Shea, New York City.
Charles W. Sinclair, Lancaster, Pa.
Tom Smith, Washington, Pa.
William W Smith, Richmond Hill, N. Y.
Walter Smolinski, Milwaukee, Wis.
Frank Standler, Bonanza, Ark.
William H. Starrett, Monroe, Ga.
Clarence Snyder, Pittsburgh, Miss.
Ernest G. Tew, Garfield, Kan.
Felix J. Tippett, Nashville, Tenn.
James R. Topper, South Fork, Pa.
Carlo Triboletti, Philadelphia, Pa.
Emanuel G. Tschippert, Pittsburgh, Pa.
Carl S. Underwood, Los Angeles, Cal.
Ernest A. Utter, Baltimore, Md.
Wilbert Vorel, Brackenridge, Pa.
Carl York, Bicknell, Ind.
Kenneth Zeigler, Urbana, O.
Carl A. Zemke, Blue Hill, Kas.
Herman S. Zeubkott, Detroit, Mich.
Dominick Zutski, Erie, Pa.
MISSING IN ACTION.
LIEUTENANT.
George P. Kull, Genoa Junction, Wis.
CORPORALS.
Otto A. Henderstein, Detroit, Mich.
Frank J. Marabella, Philadelphia, Pa.
Charley H Ballon, Alicia, Pa.
John J. Geary, Dorchester, Mass.
Frank Wheeler, Girard, Ala.
PRIVATES.
Morris Beckham, Northington, Mich.
Harold Bothwell, Mount Vernon, N. Y.
John T. Bradley, West Philadelphia, Pa.
Charles A. Brisee, Avon, N. Y.
Harry W. Carey, Brooklyn, N. Y.
Ernest L. Colona, Accoma, Va.
Elmer J. Criddle, Kaysville, Utah.
Maurice Davis, Cleveland, O.
Raymond Derusha, St. Paul, Minn.
Theodore Feuerstein, Appleton, Wis.
Edward J. Fosset, Philadelphia, Pa.
Tony J. Gonsalves, Madiera, Portugal.
John R. Gormley, Roxbury, Mass.
Wladyslaw Kaminski, New Kensington, Pa.
Harry McCleary, Wilton, N. D.
Rex O. Norris, Sedro Woolley, Wash.
Mike Prkovich, Pueblo, Col.
Erling Slotten, Westby, Wis.
Sam Wilansky, New York City.
Arthur L. Yost.
Frank Boven, Wabeno, Wis.
Andrew J. Guthey, Brooklyn, N. Y.
William McK. Penrod, Trinity, Ky.
Henry Sonnle, Coketurg, Pa.
William J Becker, Kimmswick, Mo.
Alexander Brown, E Onondaga, N. Y.
Maxwell A. Kotzker, Philadelphia, Pa.
Ernest H. Scholz, La Crosse, Ore.
George T. Tewksbury, Geneva, N. Y.
Harry Uisben, Rockville Center, N. Y.
PRISONERS.
LIEUTENANT.
Algredo B. Baker, Washington, D. C.
SERGEANT.
William F. Hennessey, New York City.
CORPORAL.
John F. Dooris, Brooklyn, N. Y.
PRIVATES.
George Briggs, Woodsville, N. H.
William A. Miles, Conneaut, O.
Archie C. Popplewell, Hustonville, Ky.
LOST AT SEA.
PRIVATE.
Lawrence Palmer, Lenoir, N. C.

## A MESSAGE

To Those Who Mourn.

DINSMORE ELY, Chicago aviator, was killed in France last spring. His last letter to his parents, dated Paris, April 3, closed thus:

*"And I want to say, in closing, if anything should happen to me, let's have no mourning, in spirit or in dress. Like a Liberty bond, it is an investment, not a loss, when a man dies for his country. It is an honor to a family, and is that the time for weeping? I would rather leave my family rich in pleasant memories of my life than numbed in sorrow at my death. DINSMORE ELY."*


# V. Starck for Victrolas

STARCK'S FREE TRIAL OFFER



SELECT any **Victor Victrola—pay no cash down** (pay only for a few records), and we will gladly send **Victrola** to your home for trial and test. If the **Victrola** proves satisfactory after **30 days' trial,** begin paying to suit your convenience **as low as $5.00 per month.**

**Take advantage of this liberal offer today**—if you can't call, phone us (Harrison 5511) or write for full particulars.

**Three Special Starck Victrola Outfits**

**Starck's Special Victrola Outfit No. 9**—Including Victrola No. IX and 20 selections (ten 10-inch Double Face Records) of your own choice..... **$68.50**

**Starck's Special Victrola Outfit No. 10**—Including Victrola No. X and 20 selections (ten 10-inch Double Face Records) of your own choice..... **$98.50**

**Starck's Special Victrola Outfit No. 11**—Including Victrola No. XI and 20 selections (ten 10-inch Double Face Records) of your own choice. **One of our most popular outfits, and at this low price and on our easy terms makes a most attractive offer.....** **$123.50**

Out of Town Customers Write Us

*We ship any Victrola anywhere in the United States on 30 days' free trial.*

**P. A. Starck Piano Co.**

*Manufacturers Starck Upright, Grand and Player-Pianos*

**210-212 So. Wabash Av.** (Near Adams) Chicago



# NOW OR LATER YOU MUST PAY

## Chicago Taxpayers Can NOT Avoid Their Share in the Cost of the Boulevard Link

**A vote IN FAVOR of the $3,000,000 bond issue Tuesday will spread your payment over many years.**

**A vote AGAINST the $3,000,000 bond issue will force the courts to enter judgment against the City for the amount, and it must then be taken care of in the ensuing year's tax rolls.**

**Downtown property owners have already been assessed their share, amounting to $3,412,957; and the City MUST pay its share. An adverse vote will not stop the execution of this wonderful public improvement. Millions have been spent. It is well under way, and work positively will continue.**

**But an adverse vote will cause expensive litigation, possibly raise the expenses by half a million dollars and necessitate the payment of bills by court order out of current taxes instead of by bond issue.**

**Prevent this waste and encourage a meritorious public improvement. It will probably result in the expenditure of more than one hundred million dollars in building construction immediately after the war and has the full endorsement of the Building Trades Council and all Labor Organizations.**

**It is to the personal interest of every voter to vote YES on the $3,000,000 bond issue on the little ballot Tuesday.**

## WOMEN Can Vote for This Important Matter

*It Is the Second Item on the Little Ballot*

**This Appeal Is Sent to the Voters of Chicago by the**

# CITY OF CHICAGO

BOARD OF LOCAL IMPROVEMENTS

# MAYOR'S HOPE OF SCHOOL VICTORY RESTS IN GAVEL

## Expected to Use Mace When Council Considers Appointees.

Mayor Thompson, according to rumors among the aldermen, is prepared to wield the gavel heavily tomorrow morning when the city council meets to consider his eleven school board appointees.

Both sides were guessing hard yesterday after a meeting of the committee on schools which had before it Ald. George F. Iliff's resolution for an inquiry into the legal aspects of the board problem. By a vote of 5 to 4 the committee placed it on file, but the minority at once prepared its own report and will submit it to the council—or endeavor to—before the mayor's appointees are acted upon. Its introduction would pave the way for a postponement of action.

"But you know," whispered Ald. Louis B. Anderson, one of the two Negro aldermen again counted upon to support the mayor, "it may be held that this report is not germane to the subject."

**Hints Use of Gavel.**

This was taken as more than a hint that Mayor Thompson will attempt to gavel down any attempt to present the minority report. If he does there probably will be an appeal from the decision of the chair and another hot fight such as marked his gavel adjournment of a previous discussion of school board appointees. In this instance the council may insist upon adjournment as a large majority now favor deferring all action on the school matter until after Tuesday's election.

The Iliff resolution proposed an inquiry by a special committee to determine whether the mayor has the authority to appoint more than nine trustees at this time. Prior to his appointment of the "big six" his appointment of Jacob M. Loeb and Mrs. Frances E. Thornton as his first selections for the new board of eleven had been approved by the council. All other appointments except those two later were rescinded. And Corporation Counsel Ettelson now contends that Mr. Loeb and Mrs. Thornton have lost all claims to positions on the board of eleven.

**Resolution Is Filed.**

In the schools committee meeting Jackson, Adamkiewicz, Byrne, Johnson and Kennedy voted to file the resolution, and Guernsey, Link, Steffen, and Maypole against. Ald. George Maypole then moved that the committee recommend an inquiry by the judiciary committee. That was voted down.

But the four then drafted a minority report recommending that the judiciary committee be directed to "conduct a full investigation of the law and facts bearing upon the question of the number of vacancies now existing upon the board of education in order that the action of the council in the matter may not promote further legal complications and confusion."

Another report that caused considerable discussion around the city hall was that several aldermen had shown indications of "cold feet" which might lead them to stay away from tomorrow's meeting. One of the objects of the campaign of intimidation now being conducted is said to be that of reducing the attendance to a point where the mayor's forces might constitute a majority of those present.

**Democrats Favor Delay.**

The Democrats failed to caucus yesterday, but individually they expressed themselves as favorable to the plan of postponement upon which the Republicans will stand together, and it is regarded as certain that no man need absent himself in fear of having to vote on this "ticklish" matter the day before the election.

The Chicago Federation of Labor this afternoon will discuss the mayor's appointments, and the question will be raised whether the organization wishes to indorse the "solid six" and their conduct of the schools while they were in power.

The tieup of the pay of the entire school system was continued by City Comptroller Pike, who indicates that he "doubts" the legal right of President Loeb to approve the rolls. Mr. Loeb replied to Mr. Pike's inquiry as to "which board" he represents.

**"Only One Board."**

"There is but one public school system of the city of Chicago," he wrote. "There is but one board of education in charge of that system. I am, and I acted as president of that board of education in signing the same pay rolls and warrants. These pay rolls and warrants, which you have failed to honor, are those of that board of education."

# M'ERLANE, LAST OF JAILBREAKERS, IS BROUGHT BACK

Frank McErlane, who escaped from the county jail with Earl Dear, Lloyd Bopp and "Big Joe" Moran, was brought back to Chicago last night by Detective Sergeant James McCarthy of the state's attorney's office from Bisbee, Ariz., where he was captured by A. H. Howe, deputy sheriff and newspaper man.

"I've been a fool all my life. I can't understand why I participated in the jail break," he told reporters. McErlane supplied little new information concerning the jail delivery. Moran planned it, he said, and so far as he knew no outsiders were implicated.

The night of the jail break McErlane and Moran walked all night in a westerly direction, reaching Maywood early in the morning. They separated at Rochelle. McErlane has been in New Mexico and Arizona most of the time, he said.

## *Mrs. Geo. E. Cole, Wilmette Red Cross Worker, Dies*

Mrs. Louisa Cole, wife of George E. Cole, well known in Chicago civic affairs, died at her home, 911 Greenwood avenue, Wilmette, yesterday from apoplexy. Mrs. Cole had been active in Red Cross work and civic affairs. She was a member of the Chicago Woman's club. Besides her husband, she leaves a son, Monroe Cole. The funeral will take place Monday afternoon at 2:30 o'clock from the home. Interment will be at Rosehill cemetery.

**BOYS HELD AS ROBBERS.**

John Wrobel, 13 years old, 652 North Green street, and his companion, Frank Jaworski, 696 North Sangamon street, 11 years old, were arrested yesterday. The boys with three others are said to have entered the saloon of Charles Burstron, 630 North Halsted street, through a transom over a door and took $15 in nickels out of a telephone box which they pried open.

## DEATH NOTICES.

**IN MEMORIAM.**

FALKENSTEIN—Elizabeth. In loving memory of Elizabeth Falkenstein, who passed away 4 years ago today, Nov. 3, 1914.
Heaven now retains its treasure,
Earth the lonely casket keeps,
Sunbeams long to linger,
Where our loved one sleeps.
HUSBAND, CHILDREN, AND GRANDCHILDREN.

**IN MEMORIAM.**

GULICKSON—George Gulickson. In memoriam of father, who passed away one year ago.
MME. NAZIF ROSSIT.

ANDERSON—Harry L. Anderson, aged 25 years 2 months and 1 day; dearly beloved husband of Madeline Kyle Anderson, son of Charles Anderson, brother of Myrtle Broomhead, son-in-law of J. W. and Elizabeth Kyle. Funeral from late residence, 1446 Farragut-av., Tuesday, Nov. 5, at 3 p. m., by autos to Montrose cemetery.

ANDRIN—George Andrin, Oct. 16. Services at Graceland chapel, Monday, Nov. 4, at 4 p. m. Kindly omit flowers.

BLINCOE—Joseph Thornton Blincoe, aged 65, beloved husband of [illegible] ret Lathrop and William Blincoe Jr. of Chicago, brother of William Blincoe Sr. and Mary Brown of Washington, D. C. Funeral private, Monday. Burial Washington. Member Metropolitan lodge 800, A. F. and A. M., Washington, D. C., papers please copy.

BOWMAN—Helena Bowman, nee Fruend, beloved wife of E. A. Bowman, 5650 Ridge-av., daughter of Hans Fruend, sister of Anna and George. Funeral private from Lake View hospital, Sunday, Nov. 3, at 3 p. m., to Graceland cemetery. Flowers brought to cemetery.

BRISLEY—Ernest B. Brisley, husband of Mrs. Gertrude Brisley, at his residence, 131 S. Cuyler-av., Oak Park. Funeral private. Please omit flowers.

BRONN—Stephen Bronn, beloved son of Kate, nee Rogers, and the late James Bronn. Funeral Monday to Mount Carmel cemetery.

BRUDER—Charlie Bruder, Nov. 2, aged 37 years, beloved husband of Augusta Bruder, fond father of Evelyn Bruder, son of Mr. and Mrs. William Schroeder. Funeral from 3433 N. Ockley-av. Monday, Nov. 4, at 2:30 p. m., to St. Lucas cemetery.

BUEHLER—Charles Buehler, beloved husband of the late Jennie H., nee Buening, fond father of Jessie, Sergt. Charles, U. S. A., in France; George, Mrs. Stella Roberts, and Mabel Buehler, brother of Emma Ferguson and Elizabeth Martin, at his residence, 1931 S. Peoria-st. Funeral notice later.

BULLOCK—Joseph C. Bullock, Nov. 2, 1918, at his home, 1454 N. Dearborn-st., aged 84 years, father of Mrs. William E. Folsom and Carl C. Bullock. Funeral notice later.

BURNS—James Burns, son of the late John and Delia Burns, suddenly, Wednesday, Oct. 30, 1918. Was buried at Mount Olivet Saturday, Nov. 2.

BUTLER—Charles E. Butler, devoted husband of Mary A., father of Mrs. Grace Aldrich and Orlando H. Butler. Funeral Monday, Nov. 4, at 2 p. m., from late residence, 1122 Fullerton-av. Autos to Elmwood. For reservations call Kedzie 2394.

CANNON—Dominic Cannon, beloved son of Owen and the late Catherine, nee Giblin, brother of Michael. Remains at chapel, 1004 N. Walls-st. Funeral notice later.

CAREY—James Carey, at Nitro, W. Va., Oct. 30, beloved son of Bridget, nee Finnicome, and the late Michael Carey, fond brother of Mrs. Geo. J. White, Joseph, Margaret, Thomas, Frances, and the late William, Catherine, and Gertrude. Funeral notice later.

CARPENTER—C. W. Carpenter, beloved husband of Martha Carpenter, nee Perkins, and father of Mrs. Frank Minogue. Funeral services at Rosehill chapel, 2:45 p. m., today.

CHATT—Bridget Chatt, nee Bell, Nov. 2, 1918, at 3040 Union-av., beloved wife of Frank, fond sister of James, Mrs. John F. O'Neill, Mrs. Michael O'Neill, and Michael Bell. Funeral Sunday, Nov. 3, at 10:30 a. m., to St. David's church; by autos to Calvary.

CIVIS—Irving S. Civis, Corporal, Battery D, Thirty-ninth regiment, artillery, at Fort Worden, Wash., Nov. 1st, age 27 years, beloved son of Elizabeth and the late Frank Civis, brother of Edward, Frank, A. E. F.; James A., Robert J., U. S. guards; Mathias, and Gerald. Funeral notice later.

COLE—Lois M. Cole, Nov. 2, beloved wife of George E. Cole, mother of Munroe Cole, at residence, 911 Greenwood-av., Wilmette. Services will be held at residence Monday at 2:30 p. m.

CUTLER—Clara Cutler, beloved wife of George Cutler, daughter of Solomon and the late May Bunnion, sister of Lillian, Henry, Ruth, Lucius, Eva, Durward, and Arthur Bunnion. Funeral Monday, 12 noon, from 3724 Gladys-av.; autos to Mount Olivet, private.

DEVANEY—Honor K. Devaney, Nov. 2, 1918, beloved wife of John J. Jr., mother of William N. and John J. Devaney, fond daughter of Mrs. Julia and the late William Penn, sister of Andrew J., William N., Agnellus B., and Robert M. ePenn, grand-daughter of Mrs. A. J. Sullivan, at her residence, 6615 Drexel-av. Funeral private, Monday, 9 a. m., by autos to Calvary. Please omit flowers.

DOOLEY—Marie Dooley, nee O'Connell, beloved wife of William G. Dooley and fond mother of Marie C. Dooley, sister of Lieut. F. J. O'Connell, A. E. F.; Sergt.-Maj. J. E. O'Connell, Camp Grant, Ill.; George O'Connell and Sergt. Raymond O'Connell, Camp Forrest, Ga. Funeral Sunday, Nov. 3, at 2 p. m., from St. Anne's hospital, Lamonday. and Thomas-st., by autos to Calvary. For information call West 267.

DAILY—Mary Frances Daily, Nov. 2, 1918, aged 37 years, wife of the late Allen W. Funeral from the residence of her son, Charles T. Daily, 4117 Berkeley-av., Monday at 2 p. m. Interment at Mount Greenwood cemetery. Burial private. St. Joseph and Savanpah, Mo., and Leon, Ia., papers please copy.

EAMES—William Henry Eames, aged 41 years, beloved husband of Margarette Eames nee Judge. Remains at chapel, 1449 E. 60th-st.; interment at Dwight, Ill., Sunday, Nov. 3.

ERTEL—Dr. Herman Ertel Jr., aged 37 years, beloved son of Herman and Agnes Ertel, nee Gentch, brother of Clara and Maude. Funeral Sunday, Nov. 3, at 2 p. m., from St. Anthony's hospital. Services at Waldheim. Funeral private. Please omit flowers.

EXSELSEN—Anna Exselsen, beloved wife of Carl A. Exselsen, mother of L. S. Exselsen, Mrs. L. G. Hack, and Carl A. Exselsen, Jr. Funeral services at Rosehill cemetery, Sunday, 2:30 p. m. Member of Lake View chapter O. E. S.

FENNELLY—Private Martin Fennelly, killed in action with the Forty-fourth Canadian battalion in France Sept. 2, beloved brother of Bridget, Elizabeth, Private John, in France, and Mrs. Catherine Mahon, 6610 S. Paulina-st. High mass will be celebrated Wednesday, Nov. 6, at 7:30 o'clock, at St. Theodore's church.

FOXVOG—Zina G. Foxvog, nee Abrahamsen, Nov. 2, beloved wife of Thorwald A., mother of Daniel, sister of Alf, Jennie Friteen, Carl, Lillie, and Olga Rusten. Funeral Monday, Nov. 4, at 3 p. m., from 1625 N. Monticello-av., to Mount Olive cemetery.

FRIEDMAN—Lawrence I. Friedman, Nov. 1, 1918, brother of Stella F. Polak, son of the late Isaac and Eva G. Friedman. Funeral at Rosehill cemetery at 3 p. m. Sunday; strictly private.

FRIES—Walter C. Fries Jr., Nov. 2, 1918, beloved son of Walter and Frances Fries. Private funeral from her late home, 2923 South Park-av., Sunday, 2:30 p. m., to Mount Olivet.

GARLAND—Marie Garland, nee O'Connor, wife of Archie E. Garland, daughter of J. P. and Kate O'Connor, nee Crane, sister of Nonie Calliotte and Katie O'Connor. Burial at St. Louis. St. Louis papers please copy.

GENTNER—WILLIAM C. Gentner, Nov. 1, 1918, beloved husband of Alvina, nee Domke, fond father of Private Clarence E. Gentner and Mrs. Pearl Droecker. Funeral services at chapel, 2701 N. Clark-st., Monday, Nov. 4, at 1 p. m. Interment Rosehill.

GOODWIN—George J. Goodwin, Oct. 4 at American Red Cross hospital, Romsey, England, late private Battery F, 333d field artillery, beloved son of Capt. John C. and Mary E. Goodwin; brother of Mayme, Mrs. Kathryn Perrin, Mrs. Gertrude Maloney, Palestine, Tex.; Mabelle Maud, Corporal Earl F., Camp Gordon, Ga.; Corporal John E., 108th motor supply train, in France. Solemn memorial month mind requiem high mass, 9 a. m. Nov. 4 at Blessed Sacrament church.

GORMAN—Mary Gorman, beloved wife of the late Patrick, mother of Roger, William J., and Dr. Thomas F. Gorman, Mrs. John L. Garrighty, Mrs. John Goebel, and Mrs. Michael Quinlan. Funeral Monday at 9 a. m. from residence of her daughter, 4923 Vincennes-av.; by autos to Calvary.

GRIFFEN—Felix J. Griffen, Nov. 1, 1918; husband of Ellen M. Griffen and father of Alice and Cora Griffen. Funeral private, Monday at 2:30 p. m. from his late home, 269 Keystone-av., River Forest.

HARVEY—Elvira S. Harvey, daughter of Mr. and Mrs. Elbert A. Harvey, 22 Vernon-st., Brookline, Mass., on Oct. 27, aged 3 years; granddaughter of Mrs. T. W. Harvey and Dr. and Mrs. Henry A. Stinson of New York.

HIGGINS—Cecilia S. Higgins, 2841 Congress-st., aged 23 years, beloved daughter of Patrick and Mary Higgins, sister of Mr. D. Swan, P. J. Joyce, and Miss Katie and Margaret Higgins, Michael, John, Martin, and Thomas. Burial Monday, Nov. 4, at 9 a. m., from late residence, 2841 Congress-st.

HOWE—Anna B. Howe, beloved wife of the late John, formerly of 5549 Lafayette-av.; sister of Charles and William Welch, and Mrs. Ella Wells; past president of St. Ann's branch No. 574, L. C. B. A. Funeral Monday. High mass at St. Ann's church at 9:30 a. m., by autos to Mount Olivet. For further information call Yards 194.

HOZEY—Albert L. Hozey, born Oct. 29, 1883, died Nov. 1, at Alexian Brothers' hospital. Funeral notice later. Santa Anna, Cal., papers please copy.

JENKINS—The Rev. Hermon D. Jenkins, D. D., for many years connected with the Chicago presbytery, writer for the religious press, and for sixteen years pastor of the Riverside Presbyterian church, passed away Oct. 31 at the home of his daughter, Mrs. Robert M. Jenkins, in Madison, Wis. The interment will take place in Waverly, N. Y.

JOHANSEN—Charles Johansen, 9 months 10 days, beloved son of Jacob and Gertrude, nee Reels, brother of Francis. Funeral Monday at 2 p. m., from parents' residence, 5937 Maplewood-av. Autos to Mount Olivet. Friends wishing seats phone Yards 662.

JOHNSON—Axel F. Johnson Nov. 1, at his home, 7330 Blackstone-av., dearly beloved husband of Carrie L., nee Swanson, son of Mr. and Mrs. Peter Johnson, brother of Fraser, Florence, and Winifred McKeon, at Laporte, Ind. Nov. 1, 1918. Burial at Chicago private.

McWHINNEY—Myrtle McWhinney, 7753 Harper-av., beloved daughter of George and Nellie McWhinney. Funeral 2 p. m., Sunday Nov. 3, at Calvary.

NICODEMUS—Mary Ellen Nicodemus, beloved wife of the late John H., fond mother of Ruth, daughter of Peter and Amelia Papineau, sister of Hazel and Nan. Funeral service private at her late residence, 6108 Ellis avenue, Sunday at 9:30 p. m. Interment at Oakwood. Public service at the grave.

NIELSEN—Mrs. Alice May Nielsen, beloved wife of James Julius, mother of Mrs. Irene Buckley. Services Monday, 2:30 p. m., at chapel, 3701 N. Clark.

NOONAN—Edward T. Noonan, Nov. 2, at residence, 5400 W. Van Buren-st., beloved son of Bridget, nee Halloran, and the late James, fond brother of Mae, James, Lauretta. Funeral Nov. 3 at 11 a. m.; autos to Mount Carmel. Funeral private.

OBERLY—Howard B. Oberly, Nov. 1, aged 39 years, beloved husband of Theresa, nee Ryan, fond father of Howard Jr., devoted son of William E. and Catherine Oberly. Funeral Sunday, Nov. 3, at 2:30 p. m., from Robert Burns hospital, 3807 Washington-blvd.; autos to Mount Carmel. Funeral private. Please omit flowers. Milwaukee papers please copy. Phone Garfield 3100.

OSTERMAN—John Osterman, aged 3, Nov. 2, beloved son of Frieda and the late Thomas, brother of Thomas and Clarence. Funeral Monday at 10 a. m., from his grandmother's residence, 1015 Cornell-av. Interment at Mount Carmel. Funeral private.

O'BRIEN—John J. O'Brien, Nov. 1, at 217 W. 59th-pl., beloved son of William and the late Bridget, nee Enright, brother of William, Lawrence, Lorena, Madeline, Mrs. M. Donovan, Mrs. J. Dohney, Mrs. J. Breen, and Mrs. C. O'Regan and Mrs. D. Pickley. Funeral Tuesday at 9 a. m. to St Anne's church, where high mass will be celebrated, thence by autos to Mount Olivet. Member of Amalgamated Association of Street and Electric Railroad Employes' union, division 241, and Calumet council, No. 67 C. For seats call Yards 703.

O'HEARN—Deborah O'Hearn, nee, Mullane, beloved wife of Patrick and fond mother of Mrs. Nellie Van Dusen and Michael O'Hearn. Funeral Monday, Nov. 4, at 9:30 a. m., from her late residence, 2928 Flournoy-st., to Our Lady of Sorrows' church, where solemn high mass will be celebrated, thence by autos to Mount Olivet. Call West 267.

O'NEIL—Anna O'Neil, beloved wife of Francis, fond mother of Francis, Mrs. Rose Gibbons, Mrs. Mary O'Neil, Mrs. Theresa Colli-er, William, Joseph, Peter, Mrs. Sadie Kappelman, and the late John. Funeral Tuesday at 9 a. m. from late residence, 6033 Calumet-av. Autos to Mt. Olivet. Member of St. Cecilia's court, No. 22, W. C. O. F., St. Ann's sodality of St. Cecilia's parish.

MIKKELSEN—Harry B. Mikkelsen, husband of Anna E., father of Harriet M. and Howard E., brother of Albert O. and Mrs. Inga M. Troll. Funeral Sunday, 2 p. m., from 10208 Church-st. Autos to Mount Greenwood; private; omit flowers.

MOLONEY—Bernedette Agnes Moloney, beloved child of Jerry J. and Mary, nee O'Connor, fond sister of John P and Mary Ellen, Margaret, Kathleen, William Jerome, and the late Winifred Anna. Funeral Sunday at 2:30 p. m. from parents' residence, 1937 E. 71st-st. Interment at Mount Olivet.

MONAHAN—Private Arthur J. Monahan, at sea, Oct. 14, 1918, of influenza, husband of Irene, nee Riley, father of Joseph Wilton, son of P. J. and Annie T. Monahan, nee Callahan. Mass Monday morning at 9:30 at Ascension church, Harvey, Ill.; by auto to Calvary.

MOORE—Elizabeth, beloved daughter of Margaret and the late Patrick, fond sister of John, Officer William James [in France], Margaret and Mrs. E. Semmler. Funeral Sunday at 2 p. m., from late residence, 5927 Green-st.; autos to Mount Olivet.

McCAMMOND—Maude G McCammond, nee McKeon, beloved wife of W. P. McCammond of Oregon, Ill., sister of Charlotte, Nellie, Frank, Florence, and Winifred McKeon, at Laporte, Ind. Nov. 1, 1918. Burial at Chicago private.

McWHINNEY—Myrtle McWhinney, 7753 Harper-av., beloved daughter of George and Nellie McWhinney. Funeral 2 p. m., Sunday Nov. 3, at Calvary.

NICODEMUS—Mary Ellen Nicodemus, beloved wife of the late John H., fond mother of Ruth, daughter of Peter and Amelia Papineau, sister of Hazel and Nan. Funeral service private at her late residence, 6108 Ellis avenue, Sunday at 9:30 p. m. Interment at Oakwood. Public service at the grave.

NIELSEN—Mrs. Alice May Nielsen, beloved wife of James Julius, mother of Mrs. Irene Buckley. Services Monday, 2:30 p. m., at chapel, 3701 N. Clark.

NOONAN—Edward T. Noonan, Nov. 2, at residence, 5400 W. Van Buren-st., beloved son of Bridget, nee Halloran, and the late James, fond brother of Mae, James, Lauretta. Funeral Nov. 3 at 11 a. m.; autos to Mount Carmel. Funeral private.

OBERLY—Howard B. Oberly, Nov. 1, aged 39 years, beloved husband of Theresa, nee Ryan, fond father of Howard Jr., devoted son of William E. and Catherine Oberly. Funeral Sunday, Nov. 3, at 2:30 p. m., from Robert Burns hospital, 3807 Washington-blvd.; autos to Mount Carmel. Funeral private. Please omit flowers. Milwaukee papers please copy. Phone Garfield 3100.

OSTERMAN—John Osterman, aged 3, Nov. 2, beloved son of Frieda and the late Thomas, brother of Thomas and Clarence. Funeral Monday at 10 a. m., from his grandmother's residence, 1015 Cornell-av. Interment at Mount Carmel. Funeral private.

O'BRIEN—John J. O'Brien, Nov. 1, at 217 W. 59th-pl., beloved son of William and the late Bridget, nee Enright, brother of William, Lawrence, Lorena, Madeline, Mrs. M. Donovan, Mrs. J. Dohney, Mrs. J. Breen, and Mrs. C. O'Regan and Mrs. D. Pickley. Funeral Tuesday at 9 a. m. to St Anne's church, where high mass will be celebrated, thence by autos to Mount Olivet. Member of Amalgamated Association of Street and Electric Railroad Employes' union, division 241, and Calumet council, No. 67 C. For seats call Yards 703.

O'HEARN—Deborah O'Hearn, nee, Mullane, beloved wife of Patrick and fond mother of Mrs. Nellie Van Dusen and Michael O'Hearn. Funeral Monday, Nov. 4, at 9:30 a. m., from her late residence, 2928 Flournoy-st., to Our Lady of Sorrows' church, where solemn high mass will be celebrated, thence by autos to Mount Olivet. Call West 267.

O'NEIL—Anna O'Neil, beloved wife of Francis, fond mother of Francis, Mrs. Rose Gibbons, Mrs. Mary O'Neil, Mrs. Theresa Colli-er, William, Joseph, Peter, Mrs. Sadie Kappelman, and the late John. Funeral Tuesday at 9 a. m. from late residence, 6033 Calumet-av. Autos to Mt. Olivet. Member of St. Cecilia's court, No. 22, W. C. O. F., St. Ann's sodality of St. Cecilia's parish.

PAUL—John Paul, son of Officer Davidson K. and the late Johan, brother of Jesse, Julian, Annie, Margaret and the late Sam and Elizabeth, Nov. 2, 1918, aged 19 years. Funeral service at late residence, 5718 S. Winchester-av., Tuesday, Nov. 5, at 2 p. m. Interment at Oak Woods.

PETERSON—Charles A. Peterson, aged 61 years, beloved husband of Anna Peterson, nee Carlson, father of Mrs. Carrie Lau, Gustav and Esther Peterson. Funeral Monday at 2 p. m. from 1944 N. Rockwell-st. to Montrose. Funeral private.

PIERUCCINI—Esther M. Pieruccini, Oct. 29, 1918, beloved daughter of Charles and Adelaide, nee Maggi, 3548 Vincennes-av. High mass will be celebrated Monday, Nov. 4, 9 a. m., at Holy Angels' church, Oakwood-blvd. Friends invited.

POTTER—Francis M. Potter, Nov. 1, 1918, husband of Katherine, father of Edith and Corporal William Oliver Potter, now in France. Funeral services from late residence, 1262 Bryn Mawr-av., Monday, 10:30 a. m. Interment at Mount Hope, New York and Brooklyn papers please copy.

POWELL—John H. Powell, beloved husband of Katherine H., fond father of Lieutenant Edward P., Catherine, Mary and Joanna. Funeral Monday Nov. 4, at 10:30 a. m., from his late residence, 757 Kenwood-av., to St. Mary of the Lake church. Interment at Calvary cemetery.

RADER—Annie Rader, nee Moore, beloved wife of J. Calvin, fond mother of George, Robert, Richard, and Anna May, fond daughter of Mr. and Mrs. George Moore. Funeral private at Mount Hope, 3 p. m., Sunday, Nov. 3, 1918.

RHODE—Lawrence Rhode. In sad and loving remembrance, who passed away Nov. 3, 1919. Daughter, DOROTHY McMILLAN.

RICHESON—Wilson C. Richeson, Nov. 2, 1918; beloved husband of the late Ida M. Richeson, fond father of Mrs. V. J. Vita and Mrs. E. J. Bowen. Funeral Monday, Nov. 4, at 2:30 p. m., from the home of his daughter, Mrs. V. J. Vita, 4034 W. 25th-st. Autos to Forest Home. Maysville, Ky., papers please copy. Interment Lima, O., Nov. 3.

RINTISCH—George W. Rintisch, husband of Mrs. Elizabeth Rintisch. Funeral today at 4 p. m. from chapel, 3905 Lincoln-av., to Montrose. Member of Constellation lodge No. 892, A. F. & A. M., and Columbia council No. 7, Royal League.

RYAN—Edward T. Ryan, beloved husband of Elizabeth, father of Ambrose, Mary, and Edward, Funeral from 438 N. Central-av., Austin, Monday, at 9:30 a. m. to St. Luther's church, where high mass will be celebrated, thence by autos to Mount Carmel. For information call Austin 295.

SCHUBERTH—Charles A. Schuberth, beloved husband of Margaret, nee Kotzer, fond father of Jerome, son of John Schuberth Sr., brother of John, Henry, Andrew, and Albert. Funeral from 321 W. 59th-st., Monday, Nov. 4, at 9:30 a. m., to St. Martin's church, by autos to St. Mary's.

SMITH—Helen Smith, nee Stevens, Nov. 2, 1918, aged 18 years, beloved wife of Harold V. Smith, beloved daughter of Sallie and the late J. A. Stevens, fond sister of Mrs. Blanche Myers, Charles W., Sallie R., and the late Ella M. Stevens, sister-in-law of Dr. Carleton B. Myers, Mrs. Amanda Stevens, and Helen Smith, daughter-in-law of James B. and Kate A. Smith. Funeral private, from her mother's residence, 6647 Union-av., Monday at 2 p. m.; interment at Mount Hope. For information phone Englewood 235.

STACHITZ—William G. Stachitz, Nov. 1, suddenly, beloved son of Mrs. Bertha and the late Gustav Stachitz, dear brother of Louisa and Carolina. Funeral Tuesday at 9 p. m., from late residence, 3247 S. Leavitt-st. Autos to Forest Home.

STONE—Lawrence A. Stone, age 24, in France, beloved son of Harry and Hulda Stone, 4931 Vincennes-av., brother of Sergt. Bernard of Company A, Three Hundred and Forty-seventh infantry, France, and Seymou of Fargo, and Joseph, Gertrude, and Ethel. Member Chicago council No. 4, R. A. U.

TYRAN—William Tyran, beloved husband of the late Johanna, Mary Donoghue; fond father of Mrs. Mamie Leavy and Mrs. Catherine Geary. Funeral Monday, Nov. 4, at 9 a. m., from his daughter's residence, Mrs. Catherine Geary, 1847 S. Ashland-av. to St. Pius' church, where high mass will be celebrated, by autos to Calvary. For information call Canal 1344.

WALKER—Charles W. Walker, Nov. 1, 1918, at his residence, 6046 Harvard-av., husband of Arminta, father of Mrs. Robert D. Ivins, and Mrs. Arthur Sittig. Services private today at 3 p. m., interment at Mount Hope.

WELSH—Joseph C. Welsh, beloved husband of Alice, nee Sullivan, fond father of Edward, Thomas, son of Thomas and the late Mary W., brother of the late Thomas. Funeral from late residence, 3520 S. Rockwell-st., Monday, Nov. 4, at 9 a. m., by autos to Mount Olivet. For information call Yards 5303.

WESTON—Marjorie B. Weston, at residence, 4038 N. Keeler-av., beloved daughter of William P. H. and Louise S., sister of Edith J. Services at Graceland cemetery Sunday, Nov. 3, 1918, 3 p. m.

WILCE—Jane Carlisle Wilce, wife of the late Thomas Wilce, at her residence, 606 Marshfield-av., aged 93, mother of Mrs. H. H. Chandler, Highland Park, Mrs. John T. Sprv, Evanston; E. Harvey, George C., and Thomas E. of Chicago. Funeral private at late residence Sunday, Nov. 3. Please omit flowers

WILSON—Frank Wilson, aged 19 years, son of Samuel and the late Annie, nee Dickey, brother of Samuel, Hal, and the late Mary and Mrs. Agnes Boyd. Funeral Monday, Nov. 4, at 3 p. m., from Cook county hospital, by autos to Forest Home. For information call Euclid 2064.

WOLFF—Sergt. Bernhard Wolff, beloved husband of Alice Wolff, nee Mohling, fond son of Theodore and Bertha, brother of Mr. and Mrs. Adolph Serpa, Stanley, and Victor, Oct. 31, at 1:30 a. m.

WRIGHT—Harry Wright, aged 51, entered into rest, Lima, O., Oct. 30, devoted husband of Elizabeth and father of Alice, Frances, Hazel, and Harry Jr., fond brother of Frank, Allen, and Grace. Interment Lima, O., Nov. 1.

ZIMMERMAN—Martin M. Zimmerman, Nov. 1, 750 N. 72d-st., beloved son of the late Charles and Mary, nee Dooley, Zimmerman, fond brother of Mrs. Mary Cook. Member of De La Salle council No. 925, K. of C. Funeral Monday, Nov. 4, 9:30 a. m., to St. Columbanus, 71st and Calumet-av. Autos to Mount Olivet. For seats call Hyde Park 668.

## MARRIAGES.

ACHELIS-MUSGROVE—At Anniston, Ala., on Nov. 2, 1918, Louise Musgrove, daughter of Col. William N. McKleroy of Anniston, Ala., to First Lieutenant Johaflira Achelis, field artillery, U. S. A., of New York City.

## CEMETERIES.

CHICAGO'S MOST BEAUTIFUL CEMETERY, MOUNT GREENWOOD.
Perpetual care throughout; $100,000 care fund in trust. Mortuary funds; care of grounds and service unequaled. Halsted-111th-st. cars direct to main entrance.

BEAUTIFUL CHAPEL AT ROSEHILL CEMETERY for funeral services. Decorated with growing ferns and palms. In connection with the chapel is largest and best equipped receiving vault in the West. All lots sold in Rosehill include Perpetual Care and services of the highest standard. Tel. Edgewater 7100.

BEAUTIFUL OAKRIDGE CEMETERY.
8 grave family lot, with full perpetual care $30 and up.
City Office, 29 S. La Salle-st. Rand. 3130.

FOR SALE—CHOICEST LOTS IN SECTIONS 1 and 2 in beautiful Oakridge cemetery at great bargain. For particulars apply to Miss L. Glaister, Rm. 1108, 209 S. State-st. Harrison 6038. Res. Phone Monticello 3606.

OAKWOODS CREMATORY — OAKWOODS Cemetery, S. 67th-av. and Garnett-rd. Charge for cremation $35. All lots sold with perpetual care. Phone Hyde Park 81.

GLEN OAK CEMETERY, 127TH-ST.-BLVD.—Single graves with perpetual care, $12.50. 141 W. Washington. Franklin 3614.

FOR SALE—THREE CHOICE GRAVES with perpetual care in Rosehill cemetery (Jewish). Address A 484, Tribune.

FOR SALE—$75 TAKES LOT WORTH $300 in Elm Lawn cem. Address A 91, Tribune.

## FLORISTS.

$12 FLOOR CUT FLOWER BARGAIN. Sprays, $1.65; Wreaths, $2.25 and up.
OHIO FLORAL CO.,
Wholesale and Retail.
509 S. Wabash, cor. Congress. Harrison 1464.

DISTINCTIVE FLORAL TRIBUTES. Wreaths as low as $5; Sprays $3.
FRIEDMAN,
816 S. Michigan-av.

## UNDERTAKERS.

CUNNINGHAM,
6237 Normal-blvd. Went. 456
Where your desire governs the price. PARK—Most beautiful chapel in America, including screened organ and organist.

POSTLEWAIT—GOLDEN RULE PRICES and Golden Rule service; 37 years at one location. 1507 Ogden-av. Phone West 2500.

## MONUMENTS.

CENTRAL MONUMENT CO., BOYCE BLDG., 80-82 W. Dearborn-st. Tel. Central 8751. Monuments $60 and up. Markers $10 and up. CHAS. G. BLAKE & CO., RELIABLE MONUMENTS AND MAUSOLEUMS, 103 S. La Salle-st.


# Giant TRUCKS



## Reduce Fuel Cost 50%
## Get Full Hauling Power

THEY BURN LOW-GRADE FUELS

THE Giant is today's dependable utility truck. It efficiently fills the daily needs of the times by enabling its owners to burn low-grade fuels—mixtures of kerosene and gasoline—without sacrificing one iota of its hauling power.

Back of the Giant truck stands the same organization of internationally known engineers whose tools and appliances are now proving "speed-up" factors in national production and manufacture.

## Reduce Fuel Costs 50%

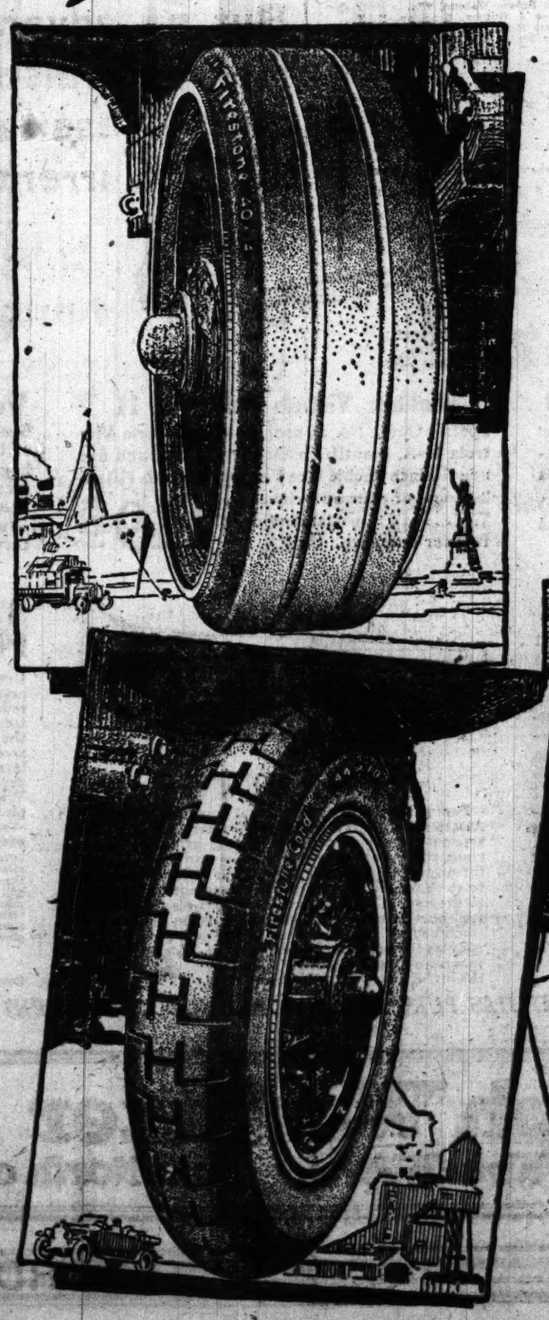
Efficiency plus economy are insured when you buy a Giant truck. Its construction contains every advanced essential truck feature — highly standardized throughout. Timken worm drive and Continental motor. Built in 1, 1½, 2 and 3½ ton models.

To insure certain deliveries and low cost operation the dependable Giant truck is the truck to buy. Come in—investigate the Giant, and see its great fuel saving feature.

**BIRD-SYKES CO.**
2215 So. Michigan Ave. Phone Calumet 6060



# Firestone




## Truck Tires
### Carry Half the Truck Tonnage of America

There is a Firestone of the right type for every job, with most miles per dollar service built into it—and a service station always handy.

**Firestone Tire and Rubber Co.**
1920 Michigan Ave., Chicago, Ill.
Home Office and Factory: Firestone Park, Akron, Ohio
Branches and Dealers Everywhere



*Beautiful Chapel*
*—including screened organ and organist—free to anyone*



BETTER kinds of funeral directions at prices within your reach.

CUNNINGHAM
*Undertaker*
*Normal Blvd. and 62d Place*
Phone Wentworth 456



H. A. MULVIHILL
FUNERAL DIRECTOR
Established 1900
405-407 43rd Street East, at Grand Blvd.
One Telephone, Oakland 217
FINE SERVICE

C. H. JORDAN & CO.
FUNERAL DIRECTORS
Established 1850
Scott Jordan Cody M. Jordan Wilmont Wentworth
104 N. Michigan Ave., 1372 E. 63rd St.
Hyde Park: 512 Davis St., Evanston

West Flowers—Service—Delivery
A. Lange, Florist
25 East Madison St.
Telephone Central 3777—All Depts.

Save half a pound of food a week

# WURLITZER

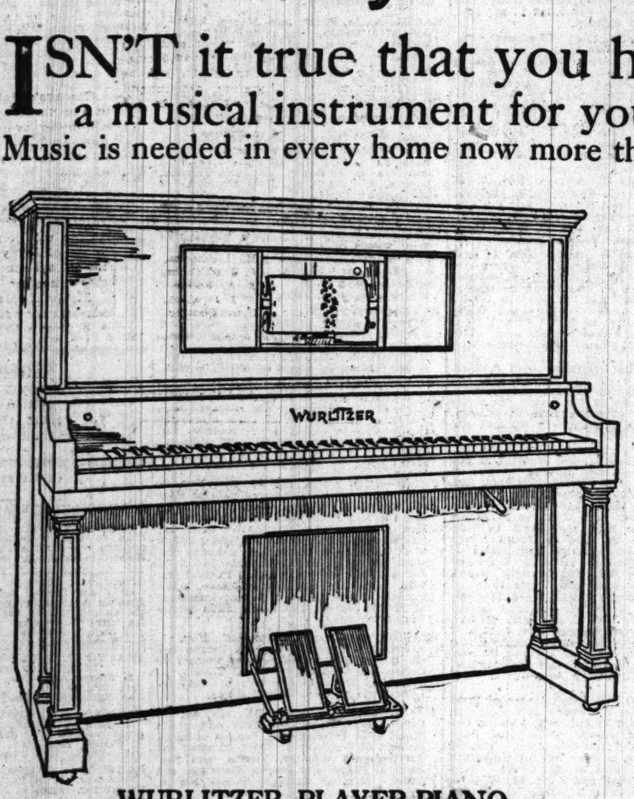
and help win the war by 1919

# Why Wait Until We Win?

ISN'T it true that you have often longed for a piano, victrola or some kind of a musical instrument for your home? Why not satisfy that desire now—why wait until we win?

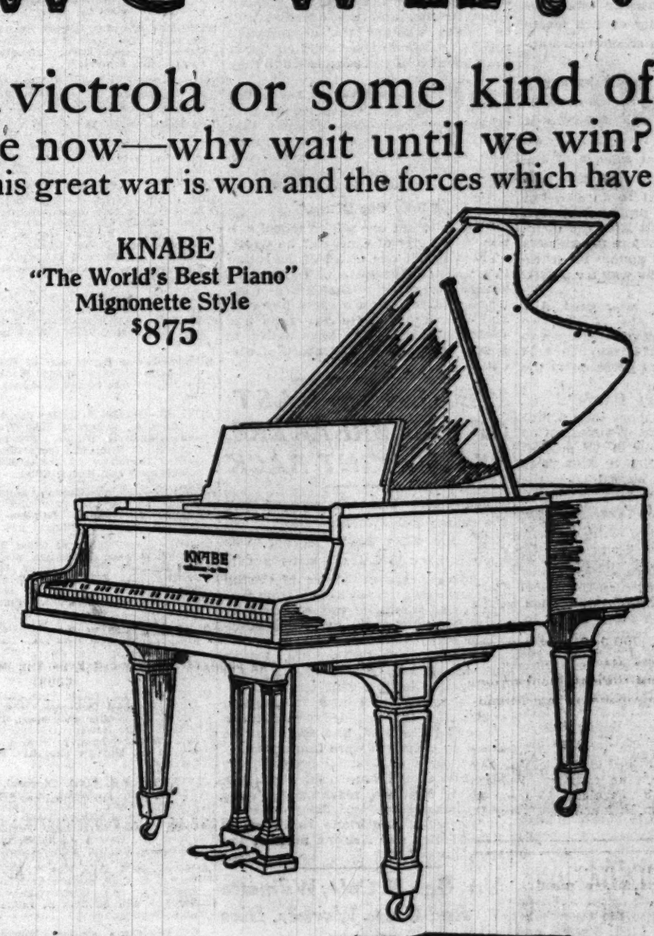
Music is needed in every home now more than ever. It is no longer classed as a luxury—when this great war is won and the forces which have helped to check autocracy are classified, then you will see MUSIC accorded high honors as an active force. Make up your mind today that you will have music of some kind in your home. A player piano from Wurlitzer and a good patriotic selection of Wurlitzer music rolls, or a victrola and a few records, will bring more joy, comfort and happiness to your home than you can possibly imagine. Now is the time to buy while stocks are complete and before prices advance. Come in and let us talk it over. We will gladly advise or suggest the most practical musical instrument for your home. Lowest possible terms can be arranged if you do not care to pay cash.

*We Specialize in Grand Pianos and Player-Pianos*
*Twelve Prominent Makes—*
*Player-Pianos, $475 up—Grand Pianos, $550 up—Upright Pianos, $250 up*




**WURLITZER PLAYER-PIANO**
"The result of over 62 years of instrument making"
Price, $775

**KNABE**
"The World's Best Piano"
Mignonette Style
$875



**Special Player-Piano Offer**

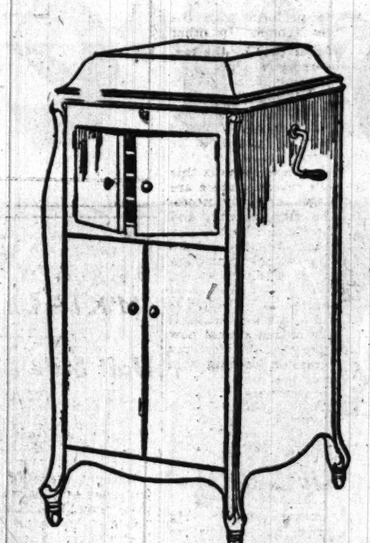
**Our limited special offer includes new model Kingston De Luxe Player-Piano (guaranteed for 20 years). Beautiful duet combination bench, music roll cabinet, scarf and fine library of music rolls of your own selection. Specially priced for limited time. Only ..... $565**



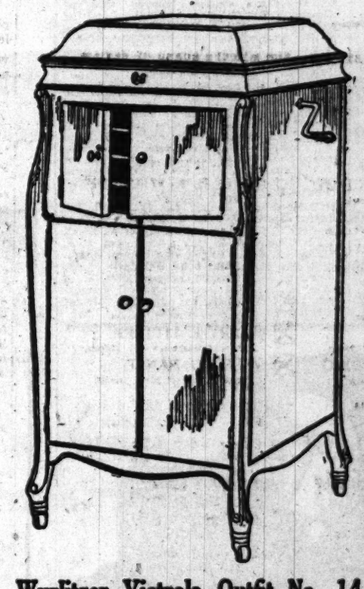
**Wurlitzer Victrola Outfit No. 9**
Special Outfit No. 9 includes new style Victrola 9-A, mahogany or oak cabinet, automatic stop, speed regulator and three 10-inch double face Victrola Records (6 selections) of your own choice, free Wurlitzer service for one year. Only $62.55



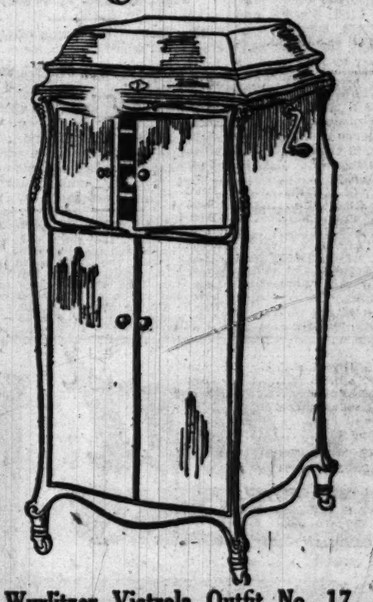
**Wurlitzer Victrola Outfit No. 10**
Special Outfit No. 10 includes new style Victrola 10-A, either mahogany or oak finish, and four 10-inch double face Victrola Records (8 selections) of your own choice and free service for one year. Only $93.40



**Wurlitzer Victrola Outfit No. 11**
Special Outfit No. 11 consists of new style Victrola 11-A, beautiful mahogany or oak, and five new 10-inch double face Victrola Records (10 selections) of your own choice. Wurlitzer special service free for one year. Only..... $119.25



**Wurlitzer Victrola Outfit No. 14**
Special Outfit No. 14 consists of new style Victrola 14, your choice of mahogany or oak, and six 10-inch double face Victrola Records (12 selections) of your own choice. Wurlitzer inspection service for one year.. $180.10



**Wurlitzer Victrola Outfit No. 17**
Special Outfit No. 17 includes beautiful new style Victrola 17, all shades of mahogany or oak, and ten 10-in. new double face Victrola Records (20 selections) of your own choice. Special Wurlitzer service for one year. Only.. $283.50

## VICTROLAS

We are direct distributors for the Victor Talking Machine Company. Every style Victrola and every Victrola record must be in our stock. In purchasing from us your are assured of new, fresh stock and the largest assortment from which to make your selection. Every instrument is backed by our guarantee of over 62 years of successful business dealings. It will be worth your while to see our new Fall stock of Victrolas before making selection elsewhere.

**Lowest Possible Terms**

## VIOLINS



Whether you are interested in a student's violin or a rare old master violin, our extensive stock offers you best values. For over 62 years we have furnished American professionals, as well as thousands of amateurs. Old master violins made by great Italian, French and English makers are now on exhibition at our studios. New violins from $8 up—old violins from

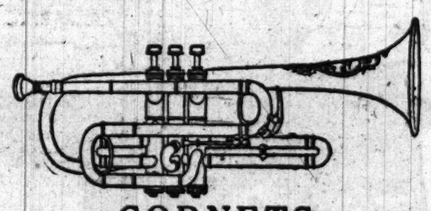
$50 to $22,500

## MANDOLINS



Here is an instrument that most anyone can play. It is a popular home instrument and harmonizes perfectly when played to piano accompaniment. To meet the requirements of the mandolin player we have developed styles of special merit. These mandolins of various types include the flat-back models, and the famous arched-back solo mandolins. Their appearance is particularly attractive. Priced from

$5 Up

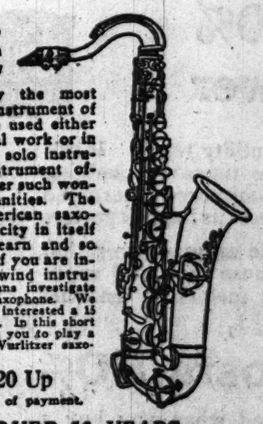


## CORNETS

For amateur or professional use the Wurlitzer American cornet is the ideal instrument for all-around use. A cornet with all the brilliancy of the trumpet, yet retaining that mellow purity so essential for orchestra playing. Not only is the tone pleasing to the ear, but its graceful lines are equally pleasing to the eye. The Wurlitzer American cornet does not fall short in tune. Its light and flawless valve action combined with the remarkable ease of blowing enables the performer to express his innermost feelings. Come in and try the instrument yourself. Priced from

$25 Up

## SAXOPHONE



Unquestionably the most popular wind instrument of today. Can be used either for professional work or in the home as a solo instrument. No instrument offers the beginner such wonderful opportunities. The Wurlitzer American saxophone is simplicity in itself—so easy to learn and so easy to play. If you are interested in a wind instrument, by all means investigate the Wurlitzer saxophone. We will give any one interested a 15 minute free lesson. In this short time we can teach you to play a simple melody. Wurlitzer saxophones priced

From $20 Up

Convenient terms of payment.

## BANJOS

The most popular of the line is the tenor banjo. An instrument of unusual possibilities. It is the recognized jass orchestra banjo. It has an unusually sweet, mellow tone, flexible to the extent that you can give it a twang and piercing voice that will carry through any orchestra combination. This variety of tone possibilities is exactly what makes the tenor banjo so popular today.

$10 Up



*THE U. S. GOVERNMENT HAS PURCHASED WURLITZER INSTRUMENTS FOR OVER 50 YEARS*




# The Rudolph Wurlitzer Company

**329-331 South Wabash Ave. Just North of Van Buren Street**

Part Two
News, Sports, Markets, Real Estate

# The Chicago Sunday Tribune.

THE WORLD'S GREATEST NEWSPAPER

The Good Roads BOND ISSUE Won't Cost You an Extra Cent

NOVEMBER 3, 1918.

## THE TRIBUNE'S RECOMMENDATIONS TO VOTERS

IN the adjacent columns "The Tribune" presents its recommendations to voters for the election next Tuesday. The recommendations include state offices, county offices, sanitary trustees, and the Municipal court.

Women may vote in this election for sanitary trustees, for members of the board of review, and for members of the board of assessors. They also may vote on the Michigan avenue link proposition and the traction ordinance.

"The Tribune" makes no recommendations for individual candidates for congress, believing the voters of the several congressional districts are sufficiently informed of the issues. "The Tribune" urges voters to make the basis of their selections the qualifications of candidates for intelligent service and sturdy Americanism rather than for the partisan loyalty demanded by the leaders of the party in power, taking into consideration, however, those legitimate considerations of party principle and conviction which are the life blood of government in our representative democracy.

As to the legislature, "The Tribune" recommends the advice of the Legislative Voters' league, summarized elsewhere.

### THE LITTLE BALLOT.

THE TRIBUNE earnestly urges its readers to vote Yes on these five propositions on the Little Ballot

*For the unified traction ordinance.*

*For the $60,000,000 good roads bond issue.*

*For the $3,000,000 Michigan avenue link bond issue.*

*For the constitutional convention.*

*For the state banking law amendment.*

Voters in Cook county outside of Chicago are advised to vote for county board members as follows: William Boss, Joseph Carolan, George A. Miller, William H. Maclean, Dudley D. Parson.

### RECOMMENDATIONS OF THE L. V. L.

STATE SENATORS.

1—No recommendation.
3—SAMUEL A. ETTELSON.....Rep.
5—MORTON D. HULL.....Rep.
7—FREDERICK B. ROOS.....Rep.
or THOMAS C. STOBBS.....Dem.
9—No recommendation.
11—FRANK P. SADLER.....Rep.
13—JAMES J. MULCAHY.....Dem.
15—JOHN J. BOEHM.....Dem.
17—EDWARD J. GLACKIN.....Dem.
19—J. FRANK HEMMONS.....Rep.
21—EDWARD J. HUGHES.....Dem.
23—HENRY W. AUSTIN.....Rep.
25—DANIEL HERLIHY.....Dem.
27—ALBERT ROSTENKOWSKI.....Rep.
29—No recommendation.
31—WILLETT H. CORNWELL.....Rep.
33—No preference.
35—ADAM C. CLIFFE.....Rep.
37—CLAYTON C. FERVIER.....Rep.
39—No preference.
41—RICHARD J. BARR.....Rep.
43—WILLIAM S. JEWELL.....Rep.
45—JOHN A. WHEELER.....Rep.
or A. L. HEREFORD.....Dem.
47—Both candidates acceptable.
49—No preference.
51—W. A. SPENCE.....Rep.

HOUSE OF REPRESENTATIVES.
COOK COUNTY DISTRICTS.

1—WILLIAM M. BRINKMAN, Rep.
2—SAMUEL E. WEINSHENKER, Dem.
3—ADELBERT H. ROBERTS, Rep.
4—JAMES F. BOYLE, Dem.
5—SIDNEY LYON, Rep. THEODORE K. LONG, Rep. MICHAEL L. IGOE, Dem.
6—RALPH E. CHURCH, Rep. EMIL A. W. JOHNSON, Rep.
7—HOWARD P. CASTLE, Rep. JOHN W. McCARTHY, Dem.
8—DAVID E. SHANAHAN, Rep. THOMAS A. BOYLE, Dem. JOSEPH PLACEK, Dem.
9—WILLIAM H. GRUDEN, Rep. EDWARD B. LUCIUS, Rep. WILLIAM S. CALLAHAN, preferred.
10—GOTTHARD A. DAHLBERG, Rep.
11—JOSEPH PERINA, Dem.
12—EDWARD J. SMEJKAL, Rep.
13—JAMES T. PRENDERGAST, Dem.; SOLOMON P. RODERICK, Rep.; JAMES M. KITTERMAN, Rep.
14—FREDERICK J. BIPPUS, Rep.
15—WILLIAM G. THON, Rep.; THOMAS F. KRANZ, Dem.; EDWARD M. OVERLAND, Rep.
16—THEODORE R. STEINERT, Rep.
17—JOSEPH PETLAK, Dem.; JAMES M. SHEAHAN, Dem.; EDWARD WALZ, Rep.
18—BERNARD F. CLETTENBERG, Rep.
19—FRANK J. SEIF, Dem.; JOHN K. KELLY, Dem.; CARL MUELLER, Rep.; JAMES A. STEVEN, Rep.

### WOMAN SEEKING DEATH IN LAKE SCHOOL TEACHER

The woman who jumped into the lake at the foot of Fifty-ninth street Friday gave her name yesterday as Miss Irene Richardson, 320 North Ashland avenue. She was formerly a Chicago school teacher, but had not taught this year because of ill health. She lived with a sister, Miss Inez Richardson. A brother, W. H. Richardson, is general passenger agent of the C. & A. railroad. "She was not seriously ill," said Miss Inez Richardson, "and she could not be worried about money. She only recently bought a $1,000 Liberty bond."

### Owner Finds Automobile After Reporting His Loss

Charles Frankel, a Pittsburgh merchant, reported to the police yesterday that his machine, a Stutz, had been stolen. Then he went out to find it himself. He found it in front of the Sherman hotel and said the speedometer showed it had been driven about twenty miles.

| ◯ DEMOCRATIC | ◯ REPUBLICAN |
|---|---|
| FOR UNITED STATES SENATOR | FOR UNITED STATES SENATOR |
| ☐ JAMES HAMILTON LEWIS, 602 Hoyne Bl., Chicago. | ☒ MEDILL McCORMICK, 20 E. Walton Pl., Chicago |
| FOR STATE TREASURER | FOR STATE TREASURER |
| ☐ JAMES J. BRADY, 2010 Pine Grove Ave., Chicago | ☒ FRED E. STERLING, Rockford |
| FOR SUPERINTENDENT OF PUBLIC INSTRUCTION | FOR SUPERINTENDENT OF PUBLIC INSTRUCTION |
| ☐ EDWIN STRAUSS, 2913 W. Madison St., Chicago | ☒ FRANCIS G. BLAIR, Charleston |
| FOR TRUSTEES UNIVERSITY OF ILLINOIS (Three to be Elected) | FOR TRUSTEES UNIVERSITY OF ILLINOIS (Three to be Elected) |
| ☐ JOHN M. CREBS, Ottawa | ☒ CAIRO A. TRIMBLE, Princeton |
| ☐ S. B. MONTGOMERY, Quincy | ☒ JOHN M. HERBERT, Murphysboro |
| ☐ MRS. MARY ONAHAN GALLERY, 1350 Macalester Pl., Chicago | ☒ MRS. MARGARET DAY BLAKE, 22 E. Walton Pl., Chicago |
| FOR JUDGE OF THE COUNTY COURT | FOR JUDGE OF THE COUNTY COURT |
| ☐ THOMAS F. SCULLY, 1107 S. Ashland Blvd., Chicago | ☒ EDWIN A. OLSON, 9030 Sheridan Road, Chicago |
| FOR JUDGE OF THE PROBATE COURT | FOR JUDGE OF THE PROBATE COURT |
| ☐ HENRY HORNER, 4432 Grand Blvd., Chicago | ☒ FREDERIC R. DeYOUNG, 60 E. 155th St., Harvey, Ill. |
| FOR SHERIFF | FOR SHERIFF |
| ☐ ANTON J. CERMAK, 2232 S. Trumbull Ave., Chicago | ☒ CHARLES W. PETERS, 1700 Kenilworth Ave., Chicago |
| FOR COUNTY CLERK | FOR COUNTY CLERK |
| ☒ ROBERT M. SWEITZER, 2950 Jackson Blvd., Chicago | ☐ CHARLES G. BLAKE, 10532 S. Hoyne Ave., Chicago |
| FOR COUNTY TREASURER | FOR COUNTY TREASURER |
| ☐ HARRY R. GIBBONS, 3402 Sheridan Road, Chicago | ☒ BERNARD W. SNOW, 6423 Drexel Ave., Chicago |
| FOR CLERK OF THE PROBATE COURT | FOR CLERK OF THE PROBATE COURT |
| ☐ FRANK J. WALSH, 542 W. 65th St., Chicago | ☒ JOHN F. DEVINE, 3014 Palmer Square, Chicago |
| FOR CLERK OF THE CRIMINAL COURT | FOR CLERK OF THE CRIMINAL COURT |
| ☐ JAMES M. WHALEN, 6230 Evans Ave., Chicago | ☒ WILLIAM R. PARKER, 4458 Calumet Ave., Chicago |
| FOR COUNTY SUPERINTENDENT OF SCHOOLS | FOR COUNTY SUPERINTENDENT OF SCHOOLS |
| ☒ EDWARD J. TOBIN, 5807 S. Michigan Ave., Chicago | ☐ ARCHIBALD O. CODDINGTON, 1519 Estes Ave., Chicago |
| FOR MEMBER BOARD OF REVIEW (For Full Term) | FOR MEMBER BOARD OF REVIEW (For Full Term) |
| ☒ P. A. NASH, 2946 Washington Blvd., Chicago | ☐ WILLIAM H. REID, 1335 W. Garfield Blvd., Chicago |
| FOR MEMBER BOARD OF REVIEW (To Fill Vacancy) | FOR MEMBER BOARD OF REVIEW (To Fill Vacancy) |
| ☐ WILLIAM P. FEENEY, 4346 Washington Blvd., Chicago | ☒ CHARLES V. BARRETT, 1942 W. 22nd St., Chicago |
| FOR MEMBERS BOARD OF ASSESSORS (Two to be Elected) | FOR MEMBERS BOARD OF ASSESSORS (Two to be Elected) |
| ☐ MICHAEL K. SHERIDAN, 5608 S. Peoria St., Chicago | ☒ CHARLES KRUTCKOFF, 3510 Michigan Ave., Chicago |
| ☐ JOHN A. CERVENKA, 2438 S. Lawndale Ave., Chicago | ☒ CHARLES RINGER, 9716-Seeley Ave., Chicago |
| FOR TRUSTEES SANITARY DISTRICT OF CHICAGO (Three to be Elected) | FOR TRUSTEES SANITARY DISTRICT OF CHICAGO (Three to be Elected) |
| ☐ JAMES M. DAILEY, 549 W. 51st St., Chicago | ☒ WILLIAM J. HEALY, 2025 W. Adams St., Chicago |
| ☐ FRED D. BREIT, 8700 Washington Blvd., Chicago | ☒ HARRY E. LITTLER, 2305 N. Washtenaw Ave., Chicago |
| ☐ CHARLES E. READING, 11527 S. State St., Chicago | ☒ WILLIS O. NANCE, 3330 Ryde Park Blvd., Chicago |
| FOR PRESIDENT BOARD OF COUNTY COMMISSIONERS | FOR PRESIDENT BOARD OF COUNTY COMMISSIONERS |
| ☒ PETER REINBERG, 5643 Sheridan Rd., Chicago | ☐ CHARLES N. GOODNOW, 7200 Euclid Ave., Chicago |
| FOR COUNTY COMMISSIONERS (Ten to be Elected) | FOR COUNTY COMMISSIONERS (Ten to be Elected) |
| ☒ PETER REINBERG, 5643 Sheridan Road, Chicago. | ☒ CHARLES N. GOODNOW, 7200 Euclid Ave., Chicago |
| ☐ JOSEPH M. FITZGERALD, 4827 S. Union Ave., Chicago | ☒ WILLIAM McLAREN, 7353 South Shore Drive Chicago |
| ☐ ALBERT NOWAK, 2128 N. Leavitt St., Chicago | ☒ JAMES H. JOHNSON, 2630 Prairie Ave., Chicago |
| ☐ BARTLEY BURG, 4111 W. Van Buren St., Chicago | ☒ LOUIS H. MACK, 2257 W. Grand Ave., Chicago |
| ☐ FRANK J. WILSON, 5163 Montrose Ave., Chicago | ☐ ALEXANDER J. JOHNSON, 3447 Kimball Ave., Chicago |
| ☒ DANIEL RYAN, 6047 Stewart Ave., Chicago | ☐ CHARLES A. GRIFFIN, 3115 Hills Ave., Chicago |
| ☐ JOHN BUDINGER, 2440 Wentworth Ave., Chicago | ☒ GEORGE SEEBACHER, 1222 W. Fullerton Ave., Chicago |
| ☒ EMMETT WHEALAN, 5629 S. Seeley Ave., Chicago | ☐ PATRICK H. MOYNIHAN, 2325 N. 92nd Pl., Chicago |
| ☐ THOMAS KASPERSKI, 1859 W. 40th St., Chicago | ☒ TOM MURRAY, 5504 Everett Ave., Chicago |
| ☐ ROBERT W. McKINLAY, 427 W. 60th St., Chicago | ☒ ERNEST M. CROSS, 11216 Ewing Ave., Chicago |
| FOR CLERK MUNICIPAL COURT | FOR CLERK MUNICIPAL COURT |
| ☐ FRANK X. RYDZEWSKI, 7839 South Shore Dr., Chicago | ☒ JAMES A. KEARNS, 21 W. Garfield Blvd., Chicago |
| FOR BAILIFF MUNICIPAL COURT | FOR BAILIFF MUNICIPAL COURT |
| ☐ DENNIS J. EGAN, 624 W. 18th St., Chicago | ☒ WILLIAM J. UMBACH, 640 W. 59th St., Chicago |
| FOR CHIEF JUSTICE MUNICIPAL COURT | FOR CHIEF JUSTICE MUNICIPAL COURT |
| ☐ MICHAEL F. SULLIVAN | ☒ HARRY OLSON |
| FOR ASSOCIATE JUDGES MUNICIPAL COURT (For Full Term) (Ten to be Elected) | FOR ASSOCIATE JUDGES MUNICIPAL COURT (For Full Term) (Ten to be Elected) |
| ☒ JOHN K. PRINDIVILLE | ☒ BERNARD P. BARASA |
| ☐ JOHN A. MAHONEY | ☒ DANIEL P. TRUDE |
| ☒ CHARLES A. WILLIAMS | ☐ CHARLES F. McKINLEY |
| ☒ JOSEPH P. RAFFERTY | ☒ WM. KARR STEELE |
| ☐ JOSEPH S. LaBUY | ☐ EARL C. HALES |
| ☐ HARRY M. FISHER | ☒ THOMAS J. GRAYDON |
| ☐ ROCCO DeSTEFANO | ☒ WILLIAM N. GEMMILL |
| ☐ JOHN F. BOLTON | ☐ JAMES F. BURNS |
| ☐ STANLEY S. WALKOWIAK | ☐ CLARENCE S. WIGGOTT |
| ☒ JOHN J. ROONEY | ☒ ARNOLD HEAP |
| FOR ASSOCIATE JUDGE MUNICIPAL COURT (To Fill Vacancy) | FOR ASSOCIATE JUDGE MUNICIPAL COURT (To Fill Vacancy) |
| ☐ DANIEL J. McMAHON | ☒ IRWIN R. HAZEN |

## CITY'S NEED OF NEW BASIC LAW IS MADE CLEAR

### Final Appeals for Votes for Constitutional Convention.

The real situation that confronts Chicago and Illinois—a situation that can be cured only by revision or amendment of the Illinois constitution—was disclosed last night in a statement issued by Frank I. Bennett.

Mr. Bennett was chairman of the finance committee of the city council during the Busse administration. He has been commissioner of public works and is now director of public works in the cabinet of Gov. Lowden at Springfield.

**Text of Statement.**

Mr. Bennett's statement follows:

"The calling of a constitutional convention is of the utmost importance to the city of Chicago.

"The present financial plight of the city again emphasizes the necessity. Every voter and resident of Chicago and the county should vote yes on this question. The responsibility for the financial condition of the city does not rest upon any one administration. It is constantly recurring and an omnipresent handicap to the city's progress, due to the expansion of the city's functions and the progressive demands of the age and to the increased cost of labor and supplies.

**Bankruptcy Not Real.**

"While in a technical sense the city treasury is bankrupt, due entirely to the shackles in which the city is bound, as a matter of fact it has less debt than any other city of like size and importance. The financial situation is due entirely to ridiculous financial regulations and the antiquated and imperfect revenue laws of the state concerning the assessment of property.

"Most citizens labor under the impression that the city of Chicago is responsible for the greater part of the taxes collected, when, as a matter of fact, the city receives only 26¾ per cent (including bond levies), or a little more than one-fourth of these taxes.

**Duties Most Important.**

"In brief, it has most of the important duties to perform with the least comparative income. In other words, of every dollar paid by the taxpayer the city receives only 17¼ cents toward the maintenance and operation of its multitudinous and important activities, and 9½ cents for the interest and retirement of bonds issued upon the vote of the people for permanent improvements.

"Important and necessary as is this reform in the city's revenue, there are many other changes urgently necessary to make the city, county, and state government efficient, up to date, and economical, such as revision of the entire taxation system, reorganization of court procedure, a short ballot, greater control of local affairs, and unification of government. Chicago is hampered and tied by its present legal limitations. Every citizen should now lend a hand in order that the city may expand and progress in keeping with its natural destiny."

## POLICE UPSET HONEYMOON OF HOLDUP'S BRIDE

A bridewell romance which originated in the Detroit house of correction was rudely interrupted with the arrest of an alleged holdup gang Friday night. William Claude Clements, "The Candy Kid," and his bride of a week or so, Mae Williams Clements, were two of those taken. Clements and Edward Rice, alias Ed Kelly, an associate, last night confessed to one holdup and admitted they had pulled several other jobs.

Rice and Clements were serving sixty days in Detroit, when the latter was hurt. In the hospital he met Mae Williams, a nurse, who wished to reform him. After he was released, and after waiting for Rice, they came to Chicago and were married here. Rice was best man.

Funds for a honeymoon were lacking. Rice and Clements confessed they chartered an automobile and drove to Tony Schroeder's place at 3401 North Halsted street. Mrs. Schroeder's famous cooking draws wealthy patronage to the place and the holdups got $420 cash and jewelry worth $750.

While the men were lining up the ten customers in the restaurant Clements' bride was waiting in the car half a block away as a "lookout."

Detective Sergeant Al Woolrich of the first deputy's office, who arrested the honeymoon party in a saloon at Polk and Dearborn streets, thought he had the cabaret gang which held up Patrick Farley's saloon at 935 South Western avenue. Farley and some of his patrons looked over Mae yesterday and couldn't identify her as the "girl with the rose in her hair," the leader of the Farley holdup.

Charles Vosicky, the chauffeur who drove the trio on several raids, also is held by the police. He denies all knowledge of their business, but admits they presented him with a watch in addition to a liberal fee. The watch was identified as one taken from Schroeder's.

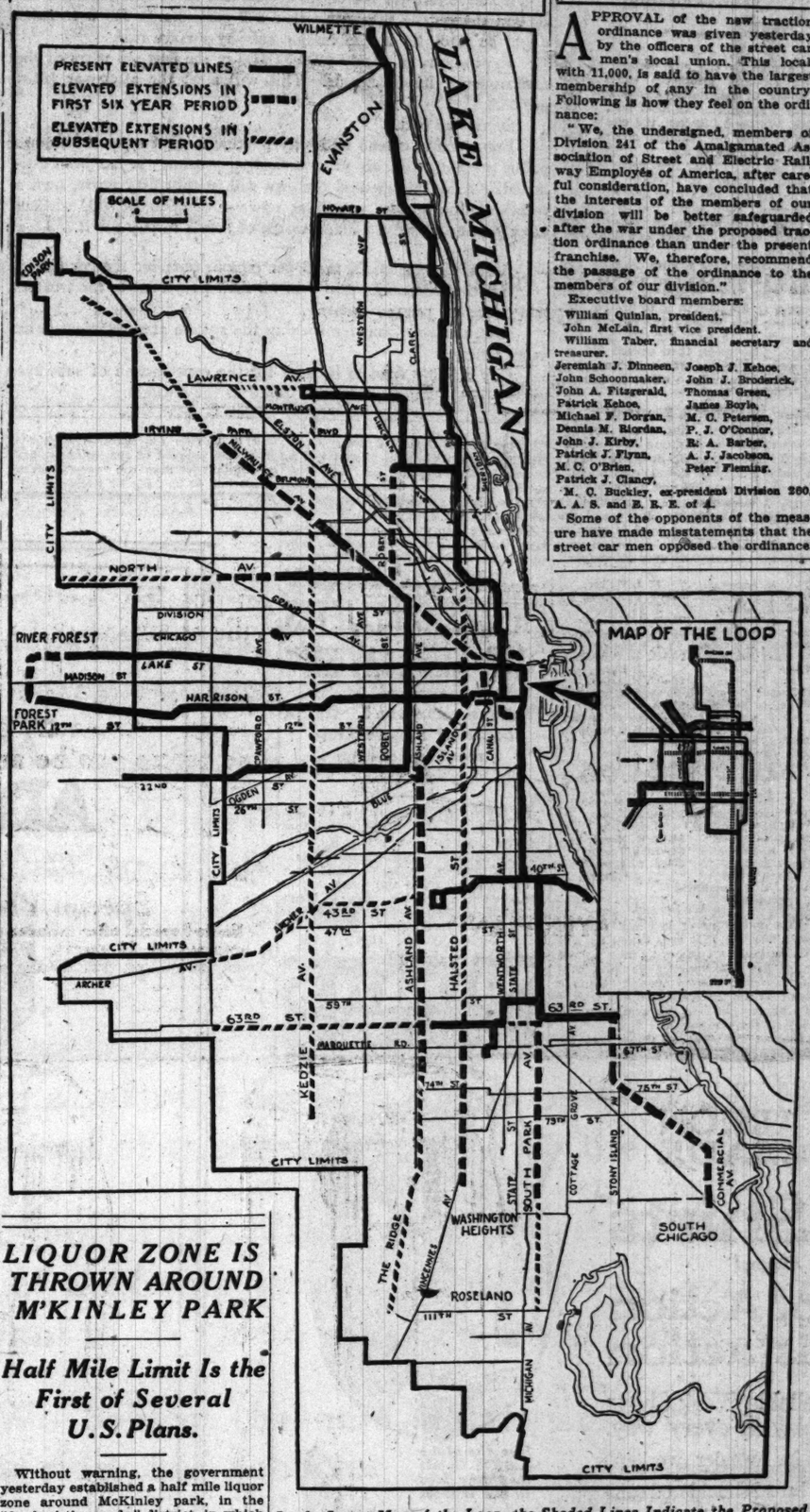
The police believe the Clements gang has been here much longer than they admit, and are trying to trace other recent holdup jobs to them.

**$2,000 WORTH COFFEE STOLEN.**

A wagon and horses belonging to the A. T. Willett Teaming company, 230 East Grand avenue, were stolen, coffee valued at $2,000 being in the wagon, at North Dearborn and west Kinzie streets yesterday afternoon. Later the wagon and horses were found but the coffee was missing.

## TRACTION DIAGRAM

**Showing Present Elevated Lines and the Extensions and Subways Provided For in Ordinance to Be Voted On Tuesday. Note the Key to the Improvements.**




*In the Insert Map of the Loop, the Shaded Lines Indicate the Proposed Surface Line Subway.*

## LIQUOR ZONE IS THROWN AROUND M'KINLEY PARK

### Half Mile Limit Is the First of Several U.S. Plans.

Without warning, the government yesterday established a half mile liquor zone around McKinley park, in the "back o' the yards" district, in which Camp Lloyd Wheaton is located, and wiped out of existence nearly 100 saloons.

Within an hour after the order was signed, at 2 o'clock, federal operatives were in the district, and by dark every saloon in the area, which includes half a mile from the outer boundaries of the park on all sides, were out of business.

This is the first liquor zone to be established by the government around military camps within the city. Others are in prospect, and will probably be announced within a few days. Roughly speaking, the new liquor zone is bounded by Forty-fifth street on the south, Sacramento avenue on the west, Bross avenue on the north, and Hermitage avenue on the east.

**Quartermaster Guard There.**

McKinley park, which is located at Thirty-ninth and Robey streets, was officially designated as Camp Lloyd Wheaton a few days ago and classed as an army post. Located there are approximately 300 soldiers and eighteen officers, who constitute the guard on the quartermaster department buildings in the vicinity. The military authorities have complained of lax liquor regulation for some time, particularly as regards the sale of bottled goods.

**Confer on New Laws.**

Coincident with the announcement of the liquor zone, United States District Attorney Clyne said that tomorrow he will hold a conference with Capt. George Anderson of the enforcement division of the United States army, and representatives of Corporation Counsel Ettelson's office, at which the vice and liquor ordinances to be presented to the city council for passage will be determined. At the present time about fifteen ordinances are under consideration, and at least ten will be submitted to the council, each covering a different phase of the situation.

Capt. Anderson, who was made official representative of the army and navy secretaries some time ago, to take up the local vice situation, it is understood, was requested to come to Chicago again to make recommendations as to the ordinances. At the meeting it will also be determined the day the city council will be asked to sit in special session and act on the new city laws.

## AUTO SPEEDERS ADD ANOTHER TO ROLL OF DEATH

One more death was added last evening to the list of those where automobiles have knocked down persons on the street and the drivers have sped away.

Edmond F. Goodwin, 63 years old, 258 North Washtenaw avenue, was knocked down by a light delivery truck in front of 2653 West Lake street late in the afternoon. Two young men in the machine increased their speed when they looked back and saw Goodwin lying in the street. Goodwin was taken to the Washington Boulevard hospital, where he died.

Goodwin is survived by his wife, one daughter, Mrs. George Goodrich, and two sons, George and Edward Jr., sergeant in the Eighty-first engineers, who departed yesterday for France.

This death, with that of Miss Elizabeth Riley, killed at East Fiftieth place and St. Lawrence avenue, and the serious injury to another woman, knocked down at East Fifty-first street and Grand boulevard, both on last Thursday night, and all by automobilists who drove away without stopping, has aroused Coroner Hoffman. He said yesterday he will prosecute any who may be arrested for causing such deaths or injuries.

Michael Sabrico, aged 5, 1108 South Jefferson street, was killed yesterday by an automobile owned by Dr. Ralph Pagano, 831 West Polk street, in front of his parents' home.

The child was attempting to hitch on a wagon, and, loosening his hold, fell beneath the wheels of the automobile. Dr. Pagano stopped his car and started to pick the child from the ground when Mrs. Angelo Sabrico, the boy's mother, ran to the street with a drawn revolver.

A threatening crowd gathered and Dr. Pagano drove to the Maxwell street station and reported the occurrence.

## ECONOMY!

**Voting for Boulevard Link Issue Shown to Be Saving and Not Wasteful Expenditure.**

IN a statement urging the public to vote for the $3,000,000 Michigan avenue improvement bond issue, the North Central Business District association points out what is almost certain to happen if the work is held up by failure of the bond issue at the polls next Tuesday. Under the heading, "What to Expect If the Bond Issue Fails," are grouped the following:

Delay now will cost the city many times the bond issue asked for.

The work which would be begun on $50,000,000 buildings to be started as soon as the war ends will have to be held up at a time when labor conditions are uncertain.

Chicago will not have the finest street in the world for many years to come and will thus lose the use of one of its chief assets.

The great start the city has made in the last few months will mean nothing unless the street is completed.

The board of local improvements cannot remedy conditions in traffic north and south unless the bond issue is passed to give immediate funds for improvement of the temporary route.

## SALOON AND DRUG STORE VICTIMS OF HOLDUP MEN

Four men who rode in a large green car held up the saloon of Richard Zerbst at 4201 Archer avenue last night and took $30 from the cash register and $58 from a customer, Edward Woodrich of 8760 Fourth avenue.

Shortly afterward the drug store of William M. Schemelin was visited, and he was robbed of $45. The same gang is supposed to have done both jobs. Schemelin was bound to a chair in the back room of his store while the robbers seached the place.

## UNION CAR MEN INDORSE TRACTION MEASURE AS BEST

APPROVAL of the new traction ordinance was given yesterday by the officers of the street car men's local union. This local, with 11,000, is said to have the largest membership of any in the country. Following is how they feel on the ordinance:

"We, the undersigned, members of Division 241 of the Amalgamated Association of Street and Electric Railway Employés of America, after careful consideration, have concluded that the interests of the members of our division will be better safeguarded after the war under the proposed traction ordinance than under the present franchise. We, therefore, recommend the passage of the ordinance to the members of our division."

Executive board members:

William Quinlan, president.
John McLain, first vice president.
William Taber, financial secretary and treasurer.

| | |
|---|---|
| Jeremiah J. Dinneen, | Joseph J. Kehoe, |
| John Schoonmaker, | John J. Broderick, |
| John A. Fitzgerald, | Thomas Green, |
| Patrick Kehoe, | James Boyle, |
| Michael F. Dorgan, | M. C. Petersen, |
| Dennis M. Riordan, | P. J. O'Connor, |
| John J. Kirby, | R. A. Barber, |
| Patrick J. Flynn, | A. J. Jacobson, |
| M. C. O'Brien, | Peter Fleming. |

Patrick J. Clancy,
M. C. Buckley, ex-president Division 260, A. A. S. and E. R. E. of A.

Some of the opponents of the measure have made misstatements that the street car men opposed the ordinance.

## CAR ORDINANCE MUST WIN, SAY AROUSED VOTERS

### Straphangers Will Push Measure Over, Reports Show.

Chicago's fight to obtain unification of the surface and elevated lines and a subway system, as provided in the new traction ordinance to be voted on at Tuesday's election, appears to be won.

From all sections of the city yesterday came reports that men and women voters were aroused because the defeat of the traction measure means many years of delay in gaining a transportation system adequate to serve the city's needs.

Straphangers declared they would support the ordinance to the last ditch, and most of these repudiated the lies which have been spread regarding the measure.

Some statements said the ordinance would carry 2 and 3 to 1. There was not a section of the city which did not report that the ordinance had better than an even chance of carrying. The object in having a large affirmative vote is to impress the state legislature with the necessity of granting the enabling acts necessary to carry out the provisions of the ordinance.

**Lies are Nailed.**

Every lie circulated about the ordinance has had the props knocked out from under it by the citizens' committee of the Chicago Association of Commerce, which has waged a campaign for the ordinance in every section of the city. In this work it has had the aid of a woman's advisory committee, of which Mrs. James W. Morrisson is chairman. The women workers carried their messages into every large industrial center. Their appeal was directed to the straphangers, mostly women, who have to work for a living and who depend entirely on the traction lines to get to and from their work.

Employers of large numbers of persons joined in the fight. They pointed out that not only would the workers be benefited by the time saving and rapid transit features of the new plan, but that it meant a money saving for them because fares will be lower under it than under present conditions.

**Large Employment Fields.**

The employers urged the success of the ordinance among corporations because it means a larger field for them to draw employés from. With rapid transit a worker need not care what part of the city he lives in, as he will have the assurance that he can get to work and home again by means of the rapid transit system, and in comfort.

Walter L. Fisher, the city's special counsel in traction affairs, talked to an overflow meeting yesterday at the Woods theater. Mr. Fisher tore into the persons and organizations which have spread falsehoods about the ordinance, and the politicians, who, for selfish reasons, want it defeated.

**Betterment a Necessity.**

"If there was no other reason for immediate action on the traction question the necessity of providing decent transportation facilities for the working women of Chicago would be reason enough, and you women are going to decide for yourselves and for this community whether you and the rest of us are going to travel in sardine cans or in comfort," said Mr. Fisher.

"In this new ordinance every right the city has, including the right of municipal ownership, is better protected than it is now. No man has succeeded in pointing out a single right which it loses or fails to improve.

"For instance, we have the right to take over the surface lines on six months' notice by paying the capital account. We preserve that right and extend it to the elevated roads, whose franchises run for twenty-six years and which give the city no such right.

"We take the present properties from their present owners, who would otherwise have the right to select their own directors, and we turn the properties over to nine trustees for the public, of whom the city has named five and will name all after 1927. We give the city council the right to make and enforce all orders necessary or appropriate to secure adequate service and facilities.

**Fares Not Increased.**

"The new ordinance will not increase fares. On the contrary, it will enable us to have lower fares than will be possible under the present ordinance or under any other plan than service at cost. The state public utilities commission now tells us what fares we shall pay and what service we shall get, and it had allowed street railway companies not the cost of the service but 7 per cent net on their entire capital account. Already there are three cities in Illinois that have 7 cent fares and ten cities that have 6 cent fares.

"Under the new ordinance the present security holders will receive less than 6 per cent on their total capital account. They have been making more than this and the state utilities commission has held that 7 per cent is a reasonable return.

"The women of this city can decide, and probably will decide, the most important municipal question in years. I have every confidence that they will decide it in favor of immediate traction improvement under the new ordinance."

**Lipps Talks at Theater.**

Ald. William F. Lipps talked to another large meeting at the La Salle theater. He also showed the ordinance is wanted by the voters, and that they will support it.

Ald. Lipps outlined at length the painstaking and thorough method in which the local transportation committee of the city council went about

the selection of experts and the drafting of plans.

"Our opponents have changed their literature in the very last day or so, when they found they had made a mistake in going so far from the truth and some things they said had to be nailed."

Ald. Lipps then took up, point by point, the charges of the opposition and contradicted them—especially the canard that frontage consents had been set aside by the ordinance and that taxes would be raised.

"They are telling you that we are providing for a fare raise," he went on. "In that connection I want to say that the passage of the ordinance does not hasten one minute a change of or raise of fare in Chicago. It does the reverse. It possibly means a lower fare in the future than we would have if it were not adopted. The war board has raised the pay of street and elevated railway employés to a figure of something like $4,500,000 per annum.

**Fair Raise Due Now.**

"The utility commission has a right to raise fares now, and if they succeeded in raising the fare to 6 cents on the elevated and 6 cents on the surface and you used the two properties for a combined ride you would be paying 12 cents. This proposition in the ordinance is that the fare shall continue 5 cents as heretofore for a combined ride, if you please, on the surface and elevated, with the further provision that the trustees, in the event that the receipts will not meet and pay out the returns the companies are allowed, to fix a 2 cent transfer fee as between surface and elevated only. In other words, 5 cents for fare and 2 cents for a transfer would mean a 7 cent fare on a combined ride on surface and elevated, against 10 cents you pay now for the same ride.

"It may interest you to know that some 25,000 people in Chicago pay 10 cents fare, using both systems, and a round trip fare of 20 cents. The ordinance definitely reserves the present transfer facilities between surface cars and surface cars and between elevated and elevated. In no place does the ordinance give the companies anything now in the control of the city, and wherever a change of conditions is provided it is a gain for the public."

**Other Meetings Held.**

Ald. John H. Lyle talked for the ordinance at a meeting in the Exchange building, Union stock yards.

C. O. Frisbie, chairman of the south side committee of the ward organization committee, talked to workers at the Illinois Steel company.

Three meetings of life insurance men were held.

The Jefferson Park Improvement association will have a parade this afternoon to urge votes for the ordinance. A stage coach, which was operated on Milwaukee avenue thirty-three years ago, will lead the parade.

### *C. Harrison's Family Not with Him Against Transit*

Former Mayor Harrison, who is opposed to the new traction ordinance, does not seem able to keep the members of his immediate family in line against the ordinance.

Mr. Harrison's sister, Mrs. Heaton Owsley, 3150 Sheridan road, and Mr. Owsley, a brother-in-law, have pledged themselves with the allied better service committees to work for the interests of the ordinance.

Pledge cards from Mr. and Mrs. Owsley were received yesterday.

# CIVIC LEADERS BACK FIGHT FOR CAR ORDINANCE

## History of Campaign Is Blue Book of City's Welfare Aids.

Passage by the city council of the new traction ordinance came after months of negotiations between the council committee on local transportation, Walter L. Fisher, the city's special counsel on traction affairs, and the traction officials.

When Mr. Fisher first proposed the "trustee plan," it virtually was rejected by the committee and the traction men. They said it was too idealistic and that while the theory of it was good, it would not work out in a practical manner.

Mr. Fisher kept urging his plan, and finally got the aldermen and the traction officials to accept it. The committee recommended it to the council, and the first vote in the council was 48 yeas to 20 nays for the measure. Mayor Thompson then vetoed the ordinance, saying it was a vicious piece of legislation and an effort to defraud the people.

**Ordinance Is Repassed.**

The aldermen, who went through years of subway planning and negotiations with the traction lines in an effort to have a subway system and unification of the elevated and surface lines, thought otherwise. The council then repassed the ordinance over the mayor's veto by a vote of 51 yeas to 19 nays. Here are the aldermen who voted for the measure over the mayor's veto:

| | |
|---|---|
| 2—L. B. Anderson. | E. J. Walker. |
| R. R. Jackson. | 22—W. P. Ellison. |
| 4—D. R. Hickey. | J. H. Bauler. |
| J. A. Richert. | 23—T. O. Wallace. |
| 5—R. J. Mulcahy. | 24—F. F. Roeder. |
| 6—A. A. McComick. | J. Haderlein. |
| W. O. Nance. | 25—H. D. Capitain. |
| 7—W. R. Fetzer. | F. J. Link. |
| Guy Guernsey. | 26—W. P. Lipps. |
| 10—Frank Klaus. | George Pretzel. |
| James McNichols. | 27—O. L. Watson. |
| 11—E. F. Cullerton. | 28—Harry E. Littler. |
| Herman Krumdick. | Max Adamowski. |
| 13—T. J. Ahern. | 29—John Hrubec. |
| J. G. Horne. | T. F. Byrne. |
| 14—G. M. Maypole. | 30—W. J. Lynch. |
| J. H. Smith. | W. R. O'Toole. |
| 15—E. J. Kaindl. | 31—J. A. Long. |
| O. H. Olsen. | T. F. Morsa. |
| 17—S. Adamkiewicz. | 32—A. J. Fisher. |
| S. S. Walkowiak. | J. H. Lyle. |
| 19—John Powers. | 33—I. R. Hasen. |
| T. B. Bowler. | 34—John Toman. |
| 20—H. L. Fick. | 35—J. S. Clark. |
| Matt Franz. | T. J. Lynch. |
| 21—R. H. McCormick. | |

**Lies Are Spread.**

The spreading of lies and wild rumors was the first step taken by politicians to defeat the ordinance by misinforming the voters. Various were the fantastic stories spread. Then it was that the thinking men and women of Chicago got into the campaign and back of the ordinance.

One of the first of these was the Chicago Association of Commerce. A traction committee was named and a thorough investigation of the ordinance was made. Various opinions were sought, and then the association went on record as indorsing it.

The next step was to name the citizens' traction committee which took up the work of appealing to the people to investigate the benefits to be derived and then vote for better transportation. On account of the influenza ban on public meetings the "silent" campaign had to be done by personal canvass. Prominent men volunteered to serve on the committee. Following are the members of the committee:

| | |
|---|---|
| Lucius Teter, | M. E. Greensebaum, |
| Walter J. Raymer, | August Gatzert, |
| Alfred Decker, | W. A. Bond, |
| John V. Farwell, | Chas. W. Folds, |
| Chas. B. Holden, | Wm. Wrigley Jr., |
| Blaine S. Smith, | A. W. Tobias, |
| Harry A. Lipsky, | Albert F. Keeney, |
| Richard T. Fox, | Foster S. Nims, |
| Wyllys W. Baird, | Joseph W. Mosea, |
| L. T. Jamme, | Marvin B. Pool. |

The example of the Association of Commerce was followed by other organizations. Following is a list of those which have publicly indorsed the ordinance as one of the most beneficial pieces of legislation ever put up to the voters.

Chicago Association of Commerce.
Chicago Real Estate board.
Citizens' Association of Chicago.
Civic Federation of Chicago.
North Central Improvement association.
Eighty-seventh Street Development association.
Women's Association of Commerce.
Auburn Highlands Improvement club.
South State Street Improvement association.
Lincoln Park Boat club.
Illinois Manufacturers' association.
Hegewisch Improvement association.
Hyde Park Improvement association.
Brainard Gresham Park association.
Public Service Company of Illinois.
Foreign Language press.
Industrial Club of Chicago.
Jefferson Park Improvement association.
Legislative committee, Chicago Woman's club.
Southwest Business Men's association.
Blue Island Industrial club.
Twenty-Seventh Ward Civic Welfare club.
Women's advisory committee, Chicago Association of Commerce.
Allied Better Service committee.
Rotary club.
Illinois Women's Athletic club.
Republican Women's Association of Illinois.

**Women Open Campaign.**

The women of Chicago also got into the fight. A women's advisory committee of the citizens' committee was formed and the work of reaching the women voters in a whirlwind educational campaign was begun. Mrs. James W. Morrison, civic worker, suffragist, and clubwoman, served as head of the committee, and Mrs. Robert McCall as vice chairman.

# WHAT CAR ORDINANCE PROVIDES

*THE new traction ordinance provides:*

Unification of the surface and elevated lines and a subway system.

Extensions of the elevated and surface lines into all sections of the city, particularly the outlying portions.

Creation of a board of trustees, approved by the city council by unanimous vote, to have full control and operation of the unified system, subject to orders from the city council.

Rapid transit for 65 per cent of the car riders, instead of the 20 per cent which enjoy this now.

A single fare for the entire system and universal transfers, except in the remote possibility that a 2 cent charge for a transfer might be made for a combination subway-surface ride.

Expenditure of nearly $100,000,000 in the first six years of the ordinance for improvements. This will meet the after-war labor problem.

Service at cost.

Franchise to extend until city purchases system, or it becomes public property through an amortization process. It has been estimated that by this method the city will, within fifty years, own a transportation system valued at upward of $500,000,000, without having had to issue a dollar's worth of bonds to pay for it.

A saving of from 20 to 50 per cent in time for the car riders.

Existing companies turn over all their properties to the trustees and cancel all present grants.

Adequate provision for keeping the system at an efficient point at all times.

City traction fund to be used for the construction of subways, owned by the municipality and leased to the trustees.


# "NOTHING RELIEVES MY RHEUMATISM"

**That's nonsense! Get a bottle of Sloan's Liniment and change your tune.**

It *penetrates, quickens* the circulation, helps to *scatter* the congestion, imparts a warmth that brings back the feel-good and promotes comfort. Good for stiff muscles, too, sprains and most other external aches and pains.

Economical, reliable, clean. Don't ask your druggist for just "liniment"—say "Sloan's Liniment." Keep it in your "First Aid" kit. Get it today.

**Sloan's Liniment Kills Pain**


## *DR. H. G. WELLS WITH RED CROSS IN THE BALKANS*

Washington, D. C., Nov. 2.—[Special.]—The war council of the American Red Cross announced today that organization of the American Red Cross commission to the Balkan states has been completed. Henry W. Anderson of Richmond, Va., heads the commission. Dr. H. Gideon Wells of Chicago, director of Sprague institute, bacteriologist and pathologist, will direct the medical activities.


**Wonderful Amusement Park Property For Sale**

THIS delightful park on the shores of Lake Ontario, and consisting of upwards of one hundred acres, beautifully wooded, will afford a wonderful money making opportunity for any one possessing experience in managing Amusement Parks or Hotels.

Besides such features as roller coaster, carousal, ferris wheel, picture shows, and other popular amusements, there are beautiful picnic grounds which, in the summer season, are patronized by three picnic parties on an average each day.

There is a baseball diamond, a cricket field, and a running track.

The main feature, however, is a hotel, and in connection therewith a restaurant. On the grounds there is a dancing pavilion, tennis court and bowling green for the use of guests.

This park is widely known and a favorite stopping place for motorists. It is patronized by the people of three cities, who reach it by steamboat, trolley, train, and motor car.

To purchase this fine property you only need $15,000 cash—for the wonderful proposition that we are prepared to make to an immediate buyer calls for only that amount as a first payment, and the balance by mortgage.

If interested, write immediately to obtain our complete offer and terms.

We have had big revenue from this Park last season—and so will you, if you have the requisite experience in conducting resorts. We can furnish the best of reasons for wishing to sell. For particulars

Address K P 16, Tribune.

**AN UNUSUAL OPPORTUNITY**

for a married man (32 to 37 years of age) with sound advertising or sales training along general or technical lines. We want a clear thinking, aggressive individual with at least six to eight years' business experience. For such a man there is a splendid opportunity with a future and with a salary commensurate to his present earnings. Such a man ought to be able to begin with at least $5,000. This is a real opening, such as is rarely advertised, and should attract a man who has never before answered an advertisement of this nature. Write in confidence.

ADDRESS L P 307, TRIBUNE

HEALTH RESORTS

North Shore Health Resort

Build Up Now for Winter Work

Fit yourself for the coming winter's strenuous war work and social duties. If you are tired of convalescing, or suffering from a chronic disease, we have every facility for rest, care and treatment under the supervision of a competent medical staff. Comforts and cuisine of a well appointed hotel. WRITE FOR BOOKLET.

Pleasure and Rest Cure Combined

NORTH SHORE HEALTH RESORT Winnetka, Illinois. Phone 211

Subscribe for The Tribune.

RESORTS—FOREIGN.

Ocean Travel.

AUSTRALIA HONOLULU, SUVA, NEW ZEALAND

CANADIAN AUSTRALASIAN ROYAL MAIL LINE

Largest, Newest, best-equipped Steamers

For fares and sailings apply Canadian Pac. Ry., 140 South Clark St., Chicago, or to Gen. Agent, 440 Seymour St., Vancouver, B. C.

EDUCATIONAL.

RAGTIME IN 20 LESSONS Booklet Mailed Free.

Christensen School of Popular Music 20 E. Jackson Blvd., Suite 406 (Harr. 1600)

Subscribe for The Tribune.

THE Racine TRADE MARK UNION MADE

# Work Shirts

*Cotton or Flannel*

## For Men of Action Give Satisfaction

RACINE Old Reliable Work Shirts let muscles play in every way. Work wonders for wonder workers. You'll like their honest, broad-shouldered comfort, cut full, not "skimped."

Re-inforced where the "strains" come. Continuous facing on sleeves—making them "rip-proof"—"dirt-proof"—"non-gapping." Buttons sewed on to stay.

Racine Flannel Shirts are tough as pig-skin—hold their shape and color. The kind you always hate to throw away when you finally wear them out.

The Racine reputation has been made by using Quality Goods combined with expert workmanship.

The Chas. Alshuler Mfg. Co. RACINE, WIS.

*"Soft Shirt Specialists for 34 Years"*

If you do not find the Racine Shirt promptly, write and tell us the name of your favorite dealer and we will see that you are supplied. Insist on the Racine.




# *The* UNITED STATES FOOD ADMINISTRATION HAS RULED



**that we may again mill our normal quantity of Larabee's Best Flour.**



America has answered the world's crying need for the world's most necessary food —flour.

American housewives, by patriotic, unselfish denial, have made it possible for us to help feed our allies.

*You must continue to conserve!* You should not insist on your favorite brand of flour. If you cannot get the brand you want, take whatever brand you can get. *Use* the wheat substitutes you *must* buy with wheat flour.

*The* LARABEE FLOUR MILLS CORPORATION
*Millers of Larabee's Best Flour*
Kansas City, Missouri

*Be Thrifty*—Buy WAR SAVINGS STAMPS
*Be Patriotic*—Do not sell your LIBERTY BONDS

# ENEMIES OF CAR ORDINANCE TURN ALL GUNS LOOSE

## Thompson and Hoyne Give Categorical List of Objections.

Opponents of the new traction ordinance came out yesterday with appeals to citizens to reject the plan when they vote at Tuesday's election.

Mayor Thompson cited six reasons why the measure should be voted down. He said glowing promises made for the ordinance were doubtful, that fares would be increased under it, that it means more profits for the traction barons, that the city is not sufficiently protected by it, and that it ties up the municipality forever, as the ordinance contains no forfeiture clause.

**Mr. Hoyne Also Objects.**

State's Attorney Hoyne followed this with a list of eighteen questions which he asked Walter L. Fisher, the city's special counsel in traction affairs, and Ald. H. D. Capitain, chairman of the city council committee on local transportation, to answer. Most of these were legal objections to the ordinance. The prosecutor called the ordinance "camouflage" and a "confidence game." Some of his questions follow:

"Under the existing 1907 ordinances the companies are compelled to build twenty-three miles of extensions each year, and the city council has the power to forfeit the traction companies' privileges for failing to perform its duties and obligations. Why have you failed to put any forfeiture or penalty provision in the proposed new ordinance?

**Why No Forfeiture?**

"The traction companies have failed to keep their promises under the 1907 ordinances to build extensions, and have otherwise broken their promises. Why have you and the city council never compelled them to perform their obligations or used the forfeiture provision?

"Under the 1907 ordinances, which have many years to run, street car fares are limited to 5 cents, and transfers must be free. Will you point out any section or clause in the proposed ordinance which places any limit upon the right of these trustees, until 1926, to raise fares to any amount they deem necessary?

**Will City Lose Receipts?**

"Do you deny that under the proposed new ordinance the city in the future entirely loses its right to 55 per cent of the net receipts of the surface street car lines which it now has under the 1907 ordinances, and which has amounted to date to $25,000,000, which sum is now in the city treasury?

The Citizens' Nonpartisan Traction Settlement association issued a statement claiming that the claims made for the 1907 ordinances had not been fulfilled, and that no better result could be expected of claims made for the new ordinance.

**Miss Dobyne Finds Fault.**

Carl D. Thompson, secretary of the Public Ownership league, and Miss Margaret Dobyne of the Woman's City club, issued a statement from Delos F. Wilcox, former chief of the bureau of franchises of the New York City public service commission, and a member of the Public Ownership league. Mr. Wilcox found the following faults with the ordinance:

The purchase price is excessive.

The franchise is not limited to twenty years.

The city is getting farther away from financial ability to purchase the traction systems.

The ordinance provides for reckless financiering.

The taking over process will not work out so the city eventually will own the lines without having to buy them by means of bond issues.

**When Experts Disagree.**

The trustees are self perpetuating and irresponsible.

"When traction experts disagree," said Miss Dobyne, "what choice has the layman but to take the safe course and vote against the ordinance?"

The Anti-Traction Ordinance league issued a statement showing why the ordinance ought to be defeated. This said the ordinance would double street car fares, that the ordinance was a perpetual grant and that the trustee plan is a fraud.

## OFFICIAL WEATHER FORECAST

Washington, D. C., Nov. 2.—Following is the official forecast:
Wisconsin—Partly cloudy Sunday, probably showers in northeast portion; Monday generally fair; moderate temperature.
Indiana—Fair and somewhat warmer Sunday; Monday fair.
Lower Michigan—Partly cloudy and warmer Sunday; Monday fair.
Upper Michigan—Partly cloudy Sunday and Monday; not much change in temperature.
Ohio—Fair and slightly warmer Sunday; Monday fair, warmer.
Missouri—Generally fair Sunday and Monday; warmer in east and south portions Sunday.
Minnesota—Generally fair Sunday and Monday; not much change in temperature.
Iowa, Nebraska, Kansas, North Dakota, and South Dakota—Generally fair Sunday and Monday with moderate temperature.
Montana—Generally fair Sunday and Monday, except rain west of divide Sunday, and in southwest portion Sunday night; cooler Monday.

| Place of observation. Nov. 2, 1918. 7:00 p. m. Central time. | Temp. 7 p. m. | Highest this day | Lowest last night | State of weather | Rain or snow in inches | Direction of wind |
|---|---|---|---|---|---|---|
| **Eastern states—** | | | | | | |
| Albany | 42 | 48 | 38 | Clear | | N.W. |
| Atlanta | 56 | 60 | 38 | Clear | | S. |
| Boston | 48 | 54 | 42 | Clear | | W. |
| Buffalo | 42 | 44 | 38 | Cloudy | | N.W. |
| Charleston | 56 | 62 | 48 | Clear | | N. |
| New York | 46 | 52 | 40 | Clear | | N.W. |
| Philadelphia | 46 | 52 | 42 | Clear | | N.W. |
| Pittsburgh | 48 | 48 | 36 | Clear | | N.W. |
| Raleigh | 48 | 56 | 36 | Clear | | N. |
| Washington | 42 | 50 | 40 | Fair | | N.W. |
| **Gulf states—** | | | | | | |
| Atlanta | 68 | 74 | 56 | Cloudy | | S. |
| El Paso | 74 | 78 | 54 | Cloudy | | W. |
| Galveston | 68 | 70 | 62 | Clear | | S.E. |
| Jacksonville | 60 | 68 | 48 | Clear | | N. |
| Mobile | 60 | 64 | 44 | Clear | | N. |
| Montgomery | 58 | 62 | 42 | Clear | | N. |
| New Orleans | 60 | 66 | 52 | Clear | | E. |
| San Antonio | 76 | 76 | 54 | Clear | | S.E. |
| [illegible] | 68 | 78 | 52 | Clear | | N.E. |
| Vicksburg | 58 | 64 | 42 | Clear | | E. |
| [illegible] | 46 | 52 | 45 | Fair | | S.E. |
| **East central states—** | | | | | | |
| Alpena | 38 | 42 | 36 | Clear | | N.E. |
| Cairo | 54 | 60 | 38 | Clear | | S.E. |
| Chicago | 53 | 55 | 36 | Clear | | S. |
| Cincinnati | 48 | 54 | 38 | Clear | | S.W. |
| Cleveland | 40 | 44 | 36 | Clear | | S.W. |
| Detroit | 44 | 48 | 34 | Clear | | S.W. |
| Escanaba | 44 | 44 | 28 | Clear | | S. |
| Evansville | 54 | 60 | 36 | Clear | | S.E. |
| Fort Wayne | 48 | 50 | 30 | Clear | | S. |
| Grand Haven | 42 | 48 | 33 | Clear | | S. |
| Grand Rapids | 40 | 50 | 32 | Clear | | S.E. |
| Green Bay | 44 | 48 | 28 | Cloudy | | S.E. |
| Indianapolis | 48 | 54 | 30 | Clear | | S. |
| Madison | 48 | 52 | 30 | Clear | | S. |
| Marquette | 40 | 46 | 28 | Cloudy | | S.E. |
| Memphis | 58 | 62 | 42 | Clear | | S.E. |
| Milwaukee | 48 | 48 | 32 | Clear | | S.W. |
| Nashville | 54 | 58 | 32 | Clear | | S.E. |
| Peoria | 54 | 60 | 32 | Clear | | S. |
| Ste. Marie | 36 | 42 | 24 | Clear | | S.W. |
| Springfield, Ill. | 53 | 60 | 34 | Clear | | S.E. |
| **West central states—** | | | | | | |
| Bismarck | 44 | 50 | 22 | Rain | | N.W. |
| Charles City | 52 | 58 | 32 | Rain | | S. |
| Concordia | 56 | 64 | 36 | Clear | | S. |
| Davenport | 54 | 60 | 34 | Clear | | S.E. |
| Des Moines | 56 | 62 | 36 | Cloudy | | S. |
| Devils Lake | 42 | 48 | 22 | Fair | | S.E. |
| Dodge | 58 | 66 | 38 | Clear | | S. |
| Dubuque | 52 | 58 | 32 | Clear | | S. |
| Duluth | 36 | 38 | 26 | Clear | | W. |
| Huron | 50 | 58 | 38 | Cloudy | | E. |
| Kansas City | 60 | 66 | 44 | Clear | | S. |
| Keokuk | 56 | 64 | 40 | Clear | | S. |
| Little Rock | 58 | 64 | 42 | Clear | | S.E. |
| Minneapolis | 40 | 50 | 32 | Cloudy | | S. |
| Oklahoma | 58 | 66 | 42 | Clear | | S. |
| Omaha | 48 | 56 | 42 | Cloudy | | S. |
| Rapid City | 42 | 60 | 26 | Clear | | W. |
| Sioux City | 56 | 58 | 34 | Clear | | S. |
| St. Louis | 54 | 60 | 38 | Clear | | S. |
| Wichita | 62 | 64 | 44 | Fair | | W. |
| Williston | 42 | 54 | 24 | Clear | | W. |
| **Mountain states—** | | | | | | |
| Boise | 60 | 64 | 34 | Cloudy | | S.E. |
| Cheyenne | 50 | 62 | 36 | Clear | | S.W. |
| Denver | 50 | 68 | 42 | Clear | | S.W. |
| Havre | 46 | 54 | 34 | Clear | | N.W. |
| Helena | 48 | 54 | 36 | Fair | | S.W. |
| Miles City | 48 | 54 | 32 | Clear | | S.W. |
| Phoenix | 72 | 88 | 50 | Clear | | S.W. |
| Pueblo | 54 | 68 | 40 | Clear | | S.W. |
| Salt Lake City | 56 | 62 | 40 | Clear | | S.W. |
| Sheridan | 42 | 52 | 30 | Fair | | E. |
| Yellowst'ne Pk. | 38 | 48 | 24 | Fair | | E. |
| **Pacific states—** | | | | | | |
| Fresno | 70 | 78 | 54 | Clear | | S.E. |
| Los Angeles | 62 | 70 | 60 | Clear | | S.W. |
| Portland, Ore. | 50 | 54 | 46 | Rain | | S.E. |
| San Francisco | 56 | 62 | 54 | Clear | | W. |
| San Diego | 62 | 70 | 58 | Clear | | N.W. |
| Spokane | 42 | 48 | 36 | Cloudy | | N.W. |
| **Canadian—** | | | | | | |
| Calgary | 50 | 54 | 36 | Fair | | N.W. |
| Edmonton | 36 | 48 | 26 | Cloudy | | N.W. |
| Medicine Hat | 44 | 54 | 40 | Fair | | |
| Minnedosa | 38 | 46 | 18 | Cloudy | | |
| Montreal | 54 | 60 | 36 | Clear | | |
| Quebec | 42 | 52 | 36 | Cloudy | | W. |
| Qu'Appelle | 38 | 52 | 28 | Cloudy | | W. |
| Toronto | 48 | 48 | 36 | Cloudy | | W. |
| White River | 30 | 40 | 18 | Cloudy | | E. |
| Winnipeg | 30 | 46 | 20 | Clear | | S.E. |


**STOPS PAIN WITH ONE APPLICATION**



Apply Crimson Heat

Just one application of Crimson Heat will relieve headache, backache, toothache, lumbago, neuralgia, or rheumatic pain, stiff neck, cold in chest, or take the soreness out of a strain, sprain or bruise in a few minutes. Simply rub the part with Crimson Heat, the great pain reliever, and lasting results will quickly follow.

Sold by good druggists everywhere; large tube—75 applications—only 75c. Alpen Chemical Co., Chicago, Illinois

REMEMBER CRIMSON HEAT






*The Wax-Sealed Package Keeps Contents Fresh and Sweet*

***The Best Thing for Recess Lunch***

At recess time children need something to eat that's wholesome, appetizing and creative of energy. When your "kiddies" start for school in the morning, give them each a package of Cracker Jack to eat at recess lunch. They'll jump up and down with joy, for every child loves the crisp goodness of

**Cracker Jack**

**America's Famous Food Confection**



Made from big, fluffy kernels of pop-corn and choice roasted peanuts, all coated with delicious molasses candy. To eat this sweet makes Home *Sweet* Home.

Cracker Jack is the best treat imaginable at meals and for "between meal" lunches. Just try serving it at breakfast with milk or cream—no sugar.

Many of the little folks ask for Prize Cracker Jack. In each package is a surprise novelty or toy, that adds to the day's fun.

***A Wonderful Treat—Saves Sugar and Wheat***

**Rueckheim Bros. & Eckstein**

Makers of Cracker Jack, Angelus Marshmallows and other Reliable Confections

Chicago and Brooklyn, U. S. A.

Your neighborhood confectioner, grocer or drug store will sell you Cracker Jack. If your dealer cannot conveniently supply you, remit 45 cents and we will promptly send you six packages by parcel post, prepaid. It's a good thing to keep a supply on hand, you know!



*Be Proud to be a Food Saver*



**Soft Coal Users Attention!**

**SUT-NOT Makes Soft Coal Burn Like Hard Coal**

**SUT-NOT**

SAVES COAL - BURNS SMOKE, SOOT AND ASHES

SUT-NOT is a chemical compound which, when added to water and sprinkled on coal, makes the cheapest grade of soft coal burn like hard coal—saves one ton in four; reduces soot, smoke and ashes. Thousands of satisfied users.



**No Costly Plant Required**

*Treat the Coal—Not the Furnace*

Test It Yourself, $1.00

It's Reliable.

Send $1.00 for enough SUT-NOT to treat two tons of coal. Unqualified Money-Back Guarantee. Apartment Building Owners write for special proposition.

The Beltine Chemical & Mfg. Co.

*Established 15 years*

401-411 N. Sangamon St., Chicago



(ADVERTISEMENT)

# FARES

**The new traction ordinance will *not* increase fares. It *will* increase service.**

**The whole purpose of the ordinance is to give the people of Chicago best possible transportation at least possible cost.**

**This means adequate rapid transit facilities, particularly new elevated lines and subways—more cars—seats instead of straps—speed and comfort for car riders.**

**Don't be fooled by the cry that the new ordinance means higher fares. It does *not*. On the contrary it means *lower* fares—service *at actual cost*—universal transfers.**

**War conditions may compel the State Public Utilities Commission to advance fares in Chicago before the new ordinance goes into effect. If so, the economies of unified operation, which the new ordinance provides, are the city's safest guaranty that fares will be reduced.**

***Remember!* The new ordinance means city control instead of private control. The properties will be directed by a board of trustees appointed by the city council.**

**Should this ordinance be defeated, we must endure years of *declining* service, then start all over again. Do you want this? Or do you want *good* transportation *now?***

**We believe the new traction ordinance is good for the car rider and good for the city. We recommend that every voter, man and woman, vote "*YES.*"**

**The Chicago Association of Commerce**


### FINANCIAL.

WANTED—$16,000 FOR 60 days on gilt edge real estate security; large bonus. Address C 848, Tribune.

**GOLD NOTES**

For Sale—Denom. $50 to $1,000, secured by 1st mtg. industrial bonds, to net 8%. OLIVER LANGAN & CO., Bankers.

SHORT TIME RATED INSTALLMENT notes, trade acceptances and chattel mortgage paper bought at reasonable discount. AMERICAN CREDIT TRUST, 110 S. Dearborn-st.

WANTED — [illegible] OWNERS AND SALESMEN [illegible] good, settled oil company; paid over 5% dividends last year; now 2% monthly; licensed Illinois; desirable proposition for producers. Address B 186, Tribune.

PROMOTER WITH EXPERIENCE AND large acquaintance desires reputable industrial proposition to finance. Address K C 34, Tribune.

$100,000 CHICAGO, ROCK ISLAND & PACIFIC R. R. defaulted 4s for sale at nominal price. R. H. POOTE, 127 Edgecombe-av., N. Y.

CAPITAL WANTED—$5,000 TO FINANCE [illegible] proven; have 5,000 trees 7 years old; good security. Address B 135, Tribune.

INHERITANCES BOUGHT OR COLLECTED [illegible] Charles Morton, 1018 New York Life Bldg.

CLAIMS OF HEIRS AND CREDITORS against estates bought or collected. O. M. LUMBY, 160 W. Jackson-blvd.

CAPITAL — CAN PLACE MERITORIOUS STOCK OR BOND ISSUE. HAVE EST. CLIENTELE. ADDRESS I. M 216, TRIBUNE.

WANT BUYER FOR $150,000 GOOD REAL estate bonds. Address M A 510, Tribune.

### CASTOFF CLOTHING.

LEVINE, 721 W. 12TH-ST. PH. MONROE 2367; AFTER 7 P. M. CANAL 2768. SEE ME BEFORE DISPOSING OF YOUR CASTOFF CLOTHING. I BUY ALL KINDS AND PAY HIGHEST PRICES. LADIES' AND GENTS' CLOTHING, UNIFORMS, FUR COATS, SHOES, AND EVENING CLOTHES.

PHONE CANAL 947. S. GORDON, 1415 S. HALSTED-ST.

Owing to the present difficulty in supplying my large retail and wholesale trade I will pay the highest price in Chicago for your suits, overcoats, and shoes. GET THE CASH. Phone, call or write for appointment.

MRS. L. GOODMAN, 2315 S. STATE. BUYS LADIES' AND GENTS' CLOTHING, FURS, BRIC-A-BRAC, RUGS. CAL. 1258.

DANENBERG & SEIGEL, 212 N. CLARK-ST. pay more for men's castoff clothing and shoes than anybody else. Ph. Franklin 5075.

REIFMAN PAYS TWICE AS MUCH FOR clothing and furs. 3340 Cot. Gr. Doug. 6420.

GET 50% MORE — CALL BROFFMAN first; best prices. Ken. 5850. 4926 Indiana.

### SPORTING GOODS.

12 G. WINCHESTER PUMP..... $20.00
30-30 WINCHESTER RIFLE..... 14.00
20 G. AVERY-JOHNSON SINGLE GUN. 5.00
WILL PAY CASH AND HIGHEST PRICE FOR WINCHESTER PUMP & AUTO. GUNS. DAVID STEAR COMPANY, 1097 MADISON-ST.

WANTED—RIFLE, REMINGTON AUTOmatic, 35 preferred; pay cash. What have you? Address C 572, Tribune.

DOUBLE BARREL 12 GAUGE SHOTGUN; ideal quail gun; French hand made; $100. 646 Barry-av., 3d apt. Wel. 4048. Maupin.

FOR SALE — DOUBLE BARREL 12 GA. Parker shotgun; automatic shell ejector. 1309 Westminster Bldg.

FOR SALE—12 G. PUMP GUN AND 22 REpeater. Address B 483, Tribune.

WANTED — LARGE SIZE MILO ADJUSTable bar bell. Address A 453, Tribune.

### PARTNERS WANTED.

I AM PRINCIPAL OWNER OF CHGO. MDSE. bus. and desire wide awake business partner; preferably mail order exp.; must be willing to invest $25,000; no brokers or third parties need apply. Will deal with party interested only. Address N A 446, Tribune.

PARTNER WANTED—$500 SECURES ¼ INterest active or silent for best and quickest selling article of universal demand; investor handles financial and office part during spare time; attractive profits; greatest opportunity to make money. Address A 403, Tribune.

PARTNER WANTED—GROWING STORE IN loop needs partner with $2,500, active or silent; good trade established; auto and electrical supplies; A1 investment. Address C 99, Tribune.

MECHANICAL ENGINEER, WITH WIDE experience in manufacturing, wants partner with $5,000 to enlarge his equipment, so as to take care of large, profitable orders. Address C 589, Tribune.

PARTNER—FOR PHOTO-ENGRAVING BUSiness; by successful manager and salesman with cash, splendid opportunity. What can you do and how much can you invest? Address B 204, Tribune.

LIVE WIRE WITH $500 TO $1,000 WISHES to invest as working partner in reliable auto supply, tire or garage business. J. B., 1316 Harmon-pl., Minneapolis, Minn.

OFFICE ASSOCIATE—PREFER LADY; IMmediate profits; exclusive mail specialties; small essential plant; $2,500 invest.; references. Address S A 538, Tribune.

WANT GOOD CORRESPONDENT, OFFICE man with $5,000 for ½ int. established Chgo. Agcy., incorporated for $10,000; Chgo. Good salary. Address C 203, Tribune.

WANT ONE OR TWO MORE TO JOIN ME; need $15,000; have something big; closest investigation invited; satisfactory references given. Address O K 282, Tribune.

WANTED—PARTNER, SALESMAN, MFG toilet articles and perfumes; $500 required. Address B 476, Tribune.

PARTNER — FOR CHEM. LABORATORY. Capital not need. 1419 Manhattan Bldg.

### PARTNERS WANTED.

AN UNUSUAL OPPORTUNITY—I WANT A man with $5,000 cash to take half interest in putting something entirely new upon the market; this is something that is needed in every home; I have like amount to invest; demonstration at interview. Address C 65, Tribune.

PARTNER—GENT. OR LADY, $10,000 TO $50,000, for a sound business proposition; no get rich scheme or invention. But an absolute necessity in electrical lines. If you have the money and wish to get in a sound business that is bound to increase at the end of the war address A 525, Tribune.

BUSINESS CHANCE—MAN OR WOMAN, active or inactive, wanted, to finance business chances, brokerage business; $2,500 required; handle own money; substantial combined profits assured; successful record, references and ability; open to make profitable proposition. Address L M 479, Tribune.

$1,000 TO $1,500 WILL BUY HALF-INTEREST in going manufacturing electrical specialties; something new; no competition; field unlimited, great future; salesman to take the sales end of the business; investigate; must be seen to appreciate. Address A 439, Tribune.

$1,000 AND SERVICES TAKES HALF INterest in going safe business paying $2,500 year. Address A 490, Tribune.

### MORTGAGES.

MORTGAGE FOR $500, DUE 1½ YEARS. $3,000, due 4½ years, 6%, guarantee policy. Wells-st. near Schiller-st. 6 flats, 32-$33; will discount. Address C 528, Tribune.

6% GUARANTEED SECOND FARM MORTgage notes; nothing safer; in amounts and maturities to suit. The P. S. Collins Investment Co., 737 Monadnock Block.

HAVE $10,500 OF 1ST MTG. GOLD BONDS on which I want to borrow $7,000 for 1 year; will pay 10% bonus, 6% int.; quick action. Address O 507, Tribune.

### MORTGAGES.

FOR SALE—5 YEAR 6% FIRST MORtgage, $8,000; security 4 apt. bldg. worth $15,000; notes and trust deed certificate; and title guaranteed by Chicago Title & Trust Co. Business man owns mortgage. Needs money for other purposes. Address L M 329, Tribune.

FOR SALE—2 FIRST MORTGAGES, $10,000 and $17,000. Liberal discounts and rate to actual buyer or broker. Will exchange. CHARLES W. TRUMBULL, Union League Club.

GREENEBAUM SONS' BANK AND TRUST CO.—First class Chicago first mtge. on bonds bearing 6 per cent for sale, $7,000, $2,000, $1,000, and upward. Send for list No. 1. Corner La Salle and Madison-sts.

FOR SALE—$10,000 MORTGAGE, 5½% 3 yrs. straight; absolute security; 6% bonus; corner 18 flat building; renting for $6,500 per year. Address N A 526, Tribune.

### NEW INCORPORATIONS.

The following applications for incorporation were filed yesterday in the office of Secretary of State, Springfield:

First Mortgage Realty company, Chicago; capital, $20,000; to incorporate. Incorporators, Wyman, Charles M. Carpenter, and Leo C. [illegible].

Garland Upholstering company, Chicago; capital $10,000; incorporators, Max Lewis, Jacob J. Rollin, and William Karr Steele.

Globe Securities company, Chicago; capital $25,000; incorporators, John Hamilton Gray, Lloyd Grant Newell, Lawrence Greenberg, and Newman Levy.

Ideal Realty and Investment company, Chicago; capital, $5,000; incorporators, Samuel Levy, Daniel Levy, and Kate Pattiger.

Jewish Historical Society of Illinois, Chicago; incorporators, Cyrus L. Sulzberger, Henry Greenebaum, and Henry L. Frank.

Carlson-Mac Hine company, Chicago; capital stock increased from $5,000 to $15,000; business changed to Excelsior Engine company; incorporators, Douglas Carlson, [illegible].

# ECKIE RECALLS CHICAGO-MICHIGAN GAME OF 13 YEARS AGO

## RIBUNE' CRITIC IG FIGURE OF 2 TO 0 CONTEST

### aroons and Wolverines Revive Relations Next Saturday Here.

Y WALTER ECKERSALL.

Stagg field next Saturday Chi- and Michigan will renew football tions after a hiatus of thirteen rs.

ams representing these colleges e met on the gridiron fourteen s. The Wolverines have been vic- nine times, while the Maroons e captured five contests. There been no ties, but some of the es have been decided by the nar- margin of one point, and in the meeting in 1905 Chicago was vic- ous by a 2 to 0 score.

agg and Yost were coaching Chi- and Michigan, respectively, thir- years ago when the Maroons won 2 to 0 game which still is famed the hardest game of football ever ed in the west. It was the sort contest wh ch is not won until final whistle, and it was one that t 32,000 football fans in a frenzy excitement.

he writer played quarter back for cago in that game and readily alls incidents of the battle which ed the ball to travel from one end he field to the other. Each team plays which might be called nce formations. They could be just once, and if they faile l to the work and practice spent in r perfection went for naught.

**Michigan Victor in 1904.**

the previous year I played the e position when Chicago traveled Ann Arbor and Michigan won, 22 0, in a game which the Wolverine ers expected to win by at least y points. Billy Heston, whom I sider the greatest half back who r graced a gridiron, was captain t year. Other members of the team e men who helped make Michigan ball history.

lost of the Chicago players who ed in that game were eligible the owing year. The Maroons were sat- d with their showing and the men de up their minds that Michigan uld be beaten. The Wolverines were eduled to meet Illinois at Urbana he middle of the season and Coach gg took the entire squad there.

**Michigan Betting Choice.**

he day of the game broke clear crisp. There was just enough t in the air to give the players nty of ginger. Michigan was the orite at odds of 2 and 3 to 1. Both ms were in the best of shape and doubtful if ever two elevens pped on a western gridiron coached such high points of football effi- cy.

hortly after the bitter struggle rted Curtis, Michigan's great left kle, was ruled out of the game for ghing the kicker. I happened to he punter in that game, and I have ays maintained that Curtis did not ntionally mean to hurt me, but the ision stunned me and I was com- ed to call for time, the second oc- sion in my four years of college foot- that time was taken out for me.

**Parry's Two Handled Belt.**

oth teams resorted to punting dur- the first half, and neither threat- d the other's goal. In the second half tide of battle turned in Michigan's or. Chicago was forced back into own territory, but finally obtained session of the ball on its twenty d line.

tagg had given Chicago a play in ich big Ed Parry, the giant tackle, a belt with two handles around his st. He was called to a fullback's ition. When the snapping signal s given, I was to hold the ball until rry got nearly up to the line and n I was to grasp one of the handles he was to pull me through.

arry got as far as the line, but in hurry to get to the scrimmage line did not go the necessary five yards er side of the center, as was the e when the ball passed through only pairs of hands. Chicago was alized fifteen yards and the ball n rested on Chicago's five yard line. ings certainly did look bad for us. There was only one thing left to do that was to punt. Tom Hammond, r a major with the One Hundred Forty-ninth Field artillery, played Michigan, and was as good a field al kicker as there was in the west that time. On top of this, a strong nd was blowing against Chicago and was a certainty that Michigan would ve made a fair catch and Hammond given the opportunity to kick a goal m placement.

gave the punt signal, but I saw Michigan players shift to the other e to protect the wide side of the ld. This left the narrow side practi- ly unprotected. I did not shout ange signal, for if I had Michigan uld have suspected something. I ve another signal loud and clear ich called for a run from a punt rmation.

**Long Chance Saves Maroons.**

I was standing six yards back of my n goal line, but I managed to get by chigan and carried the ball twenty rds into the field before I was pped. On the next play I punted ball down the field and out of range Hammond's educated toe.

Michigan then cut loose with trick ays, but Chicago finally obtained pos ession of the ball in midfield. The me was nearing an end and the ound gaining efforts of Chicago had en spent. We were compelled to nt, and, as luck would have it, I ppened to hook the ball just right th my foot. In spiral fashion it iled over the Michigan line.

Clark, the Michigan back, lost his ad for the moment and tried to run ball back into the field of play. denock, Chicago's tackle, hit him, t did not hang on. Just a second er Capt. Mark Catlin of Chicago tore to the Wolverine and tackled him so d that he was downed back of his line for a safety and the two ints which spelled a Chicago victory.

## BOB MAC DONALD'S CLEVER PUTT

### Eighteenth Hole at Fox Hill Remembered by Indian Hill Pro from Experience There in Title Play.

BY GEORGE A. O'NEIL.
[Lake Shore Country Club.]


GEORGE A. O'NEIL

Bob MacDonald, the "Big Six" from Indian Hill, always thought until he played the eighteenth hole at Fox Hill, Staten Island, that a two shot hole to be considered seriously ought to measure about 450 yards.

Upon this occasion Bob was competing in the metropolitan championship. Walter Hagen was leading the field with a score of 294 until Gil Nichols turned in a 292. As Bob stepped up to the tee with a three to tie Gil, the distance did not seem to worry the Chicago expert, as he always looked at a 350 yard hole as a mere drive and pitch.

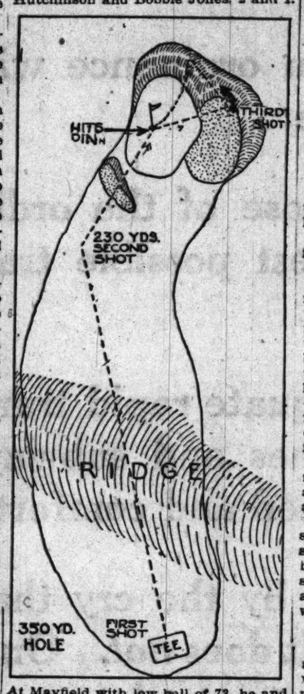
Bob's drive was slightly pulled, leaving a difficult angle to approach the green, which was faced abruptly at the back but sloped to the right. The second shot was played right on the pin with plenty of back spin, but the ball struck the pin on the first bound and glanced to the right. The slope accentuated the roll and the ball finally lodged half way up the side of the bank—across a narrow pit.

Mac glanced but a moment and saw that it was impossible to play straight out to the hole, and that the only possible chance was to play to the back of the green and up the bank, high enough to gain enough momentum to start the ball back toward the hole. This he did and was rewarded with his three, to the amazement of the gallery. Possibly Bob was surprised also. Still, he believes in giving the ball a chance, as it has to go somewhere.

Golfers who have watched the different experts will agree that Mac has more shots in his bag than any golfer in the country, and usually displays them at the opportune time.

Chicago has been fortunate in seeing him play several times this summer in Red Cross matches, and it is worth while to go miles to see him play. From driving to putting his style is faultless.

Looking over his wonderful record this summer, his best round was played at Birmingham, Ala. Partnered with George Simpson, he broke the record of the course with a 70, beating "Tips" Hutchinson and Bobbie Jones, 2 and 1.




At Mayfield with low ball of 73, he and Jim Barnes finished 1 up on Chick and Warren. Again, at Rockford, Chick and Warren found Bob at the top of his game when he broke another record, scoring a 69.

## FLOSSMOOR MAN UP FOR RE-ELECTION AS HEAD OF GOLF BODY

BY JOE DAVIS.

In recognition of his fine work in managing this year's Red Cross campaign, Charles F. Thompson of the Flossmoor Country club has been renominated as president of the Western Golf association. Under his direction the exhibitions staged this year under the auspices of the W. G. A. netted over $303,000.

Mr. Thompson has been one of the mainstays of the association for many years, starting as secretary in 1907, being secretary the following year, and president in 1909.

**Kansas City Man Renominated.**

Charles W. German of the Blue Hill C. C. of Kansas City has been renominated for the vice presidency, and Guy F. Gregg of Milwaukee, the treasurer, has been honored similarly. James H. Barnard of Glen View will succeed Charles M. Smalley of Olympia fields as secretary.

Horace F. Smith of the Nashville Golf and Country club, who with the exception of two years, has been on the directorate since 1907, in various capacities, again heads the directors. S. G. Strickland of the Westmoreland C. C. and Wilbur H. Brooks of Mayfield, Cleveland, have been renominated. The new candidates are A. M. Parry of the Country club of Indianapolis, president of the Indiana Golf association, and John W. Hughes, Omaha Field club, vice president of the Trans-Mississippi Golf association.

**Strong Men on Board.**

The personnel of the new board is exceptionally strong and should golf return to near its normal conditions next year, the directors will have a lot of work to do The officers also are well distributed geographically.

The annual meeting will be held Jan. 18 at the Chicago Athletic association at 8 p. m. as the annual dinner will be dispensed with.

The nominating committee for this year consisted of Sherman C. Spitzer, Oak Park C. C.; C. T. Fertig, Colorado Springs; C. H. Hyde, Buffalo C. C.; F W. Hale, Omaha, C. C.; T. B. Paine, Atlanta A. C.

**Nominating Committee Named.**

The nominating committee for 1919 is as follows:

Hon. C. M. Foell, chairman, Skokie C. C.; Jesse L. Carleton, Sunset Hills, St. Louis; J. W. Mackelfresh, Hamilton County G. C., Cincinnati; J. L. Mullin, Northland C. C., Duluth, Minn.; C. O. Pfeil, Memphis C. C.

## Golf

ELIOT H. EVANS won the low gross prize in the handicap at Evanston with 76. First low net went to Dr. H. Combs, 83—8—75, Dr. Clyde, 84—8—76, and C. E. Gibson, 101—25—76. A. B. Blackburn has been appointed manager of the New Evanston club and will take charge at once, so as to have everything in shape for an early opening in the spring.

President C. Fred Yegge and his associates picked Mr. Blackburn from a number of applicants. He was for four years manager of the Seattle Golf and Country club and later at Mount Diablo Park club. Last year he was at Grand Beach, Mich.

**WESTWAY HO.**

Thomas Cusack won the president's cup at Westward Ho, defeating F. Spelman, 2 up. In the final for the Gale cup J. L. Gallagher defeated J. R. McGregor, 1 up.

**EDGEBROOK.**

Members of the Edgebrook club closed their competitive season with the annual harvest home dinner. More than 100 guests took part in the festivities which included the presentation of the cups and medals won during the season. Among those who carried home the trophies were Robert Newman, champion; Dr. A. O. Young, E. Kirschner, A. Stoll, Mrs. E. L. Brouthers, Mrs. E. H. Conway, Miss Jack Stoll, champion, and Miss Elsie Stoll.

**EDGEWATER.**

Sweepstakes was the feature at Edgewater and P. T. Starck with his card of 89—10—79 carried off the honors in class A, while A. J. Kasper Jr., with 87—6—81 was second. Fred Klein, who had 96—20—76, won in class B, and W. Davis, 108—21—87, finished second.

**SKOKIE.**

The Hoyt cup at Skokie was taken by S. A. Wilmarth, who disposed of W. G. Lorch by 1 up in the final. The victor also took the choice score trophy for the season with a card of 57.

**RIDGE.**

Ernest Liebke finished first in the annual poultry handicap at Ridge yesterday, his score of 94—24—70 winning the turkey. R. N. Dow, 86—17—73, won a duck, and W. H. Murray, 100—28—72, took the first chicken. A. S. Young, 86—12—74, took the second chicken.

## $1,726 TAX FROM SEMI-PRO CLUB

The Garden City Baseball club, one of the leading semi-pro teams of Chicago, paid the government for war taxes on admissions the sum of $1,726.53 for the season of 1918.

This sum represented the tax on 42,563 paid admissions and 1,268 passes. The divisions were: Box seats, 4,247, 5 cents each; season passes, 1,268, 5 cents; grandstand, 30,630, 4 cents; pavilion, 7,186, 3 cents; boys' seats, 500, 2 cents.

When it is considered this team plays only Sunday ball with a few Saturday games, the attendance and returns to the government clearly indicate the interest in "neighborhood" baseball.

## *Mack Wants Law Against Selling Players; His Sold*

New York, Nov. 2.—[Special.]—Having realized nearly $200,000 in the sale of his once invincible Athletics, Connie Mack now favors startling reforms. He wants to have the practice of selling baseball stars stopped by legislation.

"I know the fans will smile," says the veteran manager, "but the sale of ball players for fabulous sums should be wiped out. These spectacular transactions result in inflated salaries, discontented players, disgusted fans, and give baseball a black eye in general. If a club doesn't want a player he should be released outright, or waivers should be requested before turning him over to a club that needs him at the uniform price of $2,500. There should be no more $25,000 or $50,000 deals. They are harmful to the game."

Mack is a trifle late, but his views are sensible.

**TRICOLOR TOSSER FOR COMMISSION.**

Hal Carlson, forward of the Illinois A. C. basketball team, National and Central A. A. U. champions, has been accepted as a candidate for a commission at the Central Officers' Training school, Camp Grant.

## *Burmeister Runs 97 in Shoot at Lincoln Park*

With a run of 97 before he missed, Charles Burmeister made high score of 99 in the 100 target event at the Saturday shoot over Lincoln Park Gun club traps. The feature event was a 100 bird race between C. R. Seelig and Jerome Lino. This match was made about two weeks ago, but was put off by the "flu." The match was for 100 targets, 16 yards rise, Lino to give Seelig five dead birds. Lino made the excellent score of 97. Seelig got a bad start, but finished strong with 93, which with the 5 handicap made his score 98. High scores:

100 targets, 16 yards—C. G. Burmeister, 99; J. Lino, 97; L. C. Larsen, 97; L. B. Clarke, 96; F. Snyder, 93; Lieut. Arvin, 91; D. F. Fesler, 91; C. E. Seelig, 87.

25 targets, 16 yards—L. C. Larsen, 25; L. B. Clarke, 25; C. G. Burmeister, 25; J. Lino, 25; D. F. Fesler, 24; H. J. Foster, 24; C. E. Seelig, 24; Lieut. Arvin, 24; H. Snyder, 24; Dr. Belknap, 24; W. W. Sterling, 23; H. A. Rhodes, 23; Dr. W. H. Bem, 23; W. G. Peters, 22.

**MILLIKEN, 20; SQUADRON C, 0.**

Decatur, Ill., Nov. 2.—[Special.]—The Squadron C eleven from the Chanute aviation field was defeated by Milliken university this afternoon, 20 to 0. Milliken scored each of three touchdowns with forward passes, for which the aviators had little defense.

## BASEBALL BACK AFTER WAR, SAYS UMP BILL EVANS

### Patient Ill by Overdose of Finance, but Health Good Otherwise.

BY BILLY EVANS.
[American League Umpire.]

What is the matter with baseball?

That question has been put to me time and again since the close of the 1918 campaign of the major leagues.

Being in a position to know the inside facts from the playing and executive standpoints, and being familiar with the viewpoint of the fan, through the the constant rubbing of elbows with him, I believe I am fairly competent to offer at least an opinion—my opinion.


BILL EVANS.

After having made a careful and thorough diagnosis of the patient, I can say without hesitation there is nothing serious the matter with friend baseball. The patient has suffered, and is still suffering from a number of minor ailments, but there is no need for worry.

**To Come Back After the War.**

After the war there will be a readjustment of affairs and baseball will be no exception. Minor evils which have hurt the game somewhat will be erased, new and strong stimulants will be introduced, and in a short time the greatest game of them all will again ride on the high crest of popularity.

During the last few years baseball has been attacked from stem to stern. It has been the target for all kinds of criticisms, much of which was deserved, but a great deal more that was exceedingly unjust.

**Coin Gets Too Much Stress.**

I am convinced that the baseball fan is more interested in what happens on the ball field than anything that pertains to the magnates, which means the financial or executive end of the game. For some time comment on the playing end has been curtailed. Space once used exclusively for comment or breezy notes about the game and the players often is used now for a far different purpose.

Baseball is in a sense my livelihood. Often you hear people say the active participants tire of reading or talking about the business in which they are engaged. I believe that is erroneous. The successful players are those who talk shop from the start to the close of the season, and who are equally interested during the off season.

**Reads War News First.**

In my own case, the sporting page, until the United States got into the war, was the page to which I first turned on picking up a newspaper. Now it takes me some time devouring the war news before I get to the sporting page. The war, then, is one big reason why professional baseball is suffering. When the kaiser has been derricked and sent back to some bush league baseball will have recovered from its most serious ailment.

The baseball fan, the players, and the umpires like to read about the game. When the executive part of the pastime is relegated to the background for good, then baseball will have recovered from another drawback.

**Tired of Money Details.**

The reader of the sporting page has tired of hearing about the bickerings of the magnates and players, the high cost of operating a ball club, the fabulous salaries handed out, and a lot of other dope that in in no way concerns the playing end of the game, the one feature that interests all lovers of baseball.

False publicity is a poor advertising medium. It may for a time attract attention and create comment, but in the end it will to the great detriment of the thing that is being so boosted. For the last four or five years baseball has unconsciously been the victim of such a publicity campaign. I feel that the blame for such a condition can be traced directly to some of the club owners.

I also feel certain all the club owners have reached such a conclusion. Last season two big leaders in American league circles told me "exaggeration" had done more to hurt baseball than anything they could mention.

[Copyright: 1918: By W. G. Evans.]

## *Rushing Seat Sale for Camps Grant-Taylor Game*

Advance orders for seats for the football game between Camp Grant and Camp Taylor elevens next Saturday at Cub park indicate that a big crowd will attend. The receipts will go to the athletic funds at the camps. It was announced yesterday by Chairman Emil C. Wetten of the executive committee that there would be about 10,000 seats at $1 each. Then there are a number at $1.50, also at $2, and a few choice ones at $2.50.

Two thousand seats will be taken by soldiers from Camp Grant and Camp Taylor has ordered 500. Many of the clubs in Chicago are taking large blocks of seats.

## *U. S. Outdoor Pistol Shoot at Camp Logan's Range*

Annual outdoor championships of the United States Revolver association will be held today and next Sunday at Camp Logan, the United States navy rifle range. The Milwaukee express, 8 a. m. train, will stop at Camp Logan for the shooters, although it is not on the time table. The following matches will be shot:

Match A—Army revolver.
Match B—Army pistol.
Match C—Individual military.
Match E—Four man team.
Match F—Pocket revolver.
Match G—Novice.

## Woods and Waters by LARRY ST. JOHN

### *SQUIRREL HUNTING IS NOW IN SESSION.*

THE love of squirrel hunting is inherited by people of American ancestry. Even in the good old days when big game was plentiful in this country men and boys took pride in their ability to shoot squirrels—when our forefathers went to war they carried their "squirrel rifles" with them and often they called themselves "the squirrel hunters."

The varieties of squirrels common to the middle west are the ground squirrel, chipmunk, flying, red, gray, and fox squirrels, the black squirrel being merely a color phase of the grey. Of these only the two last named are worthy of serious consideration.

True, some hunters will shoot a red squirrel, but while he is interesting and sassy to the point of impudence, he is a worthless little beggar not worth a cartridge and his flesh has a strong flavor because of his nest robbing proclivities.

* *

The habits of the gray and fox squirrels are similar and the hunter who does not know them in a general way is at a disadvantage. Where squirrels are plentiful it is not much of a trick to get a mess, but in most regions considerable "know how" and skill is necessary. In a recent issue of "Hunter-Trader-Trapper" there is an article on squirrel hunting written by a man who knows his business. Because he covers the subject so ably we trust that we will be pardoned for quoting at length:

"Gray squirrel hunting is best followed in the fall of the year, when the squirrels are cutting nuts and tree seeds. At this time the gunner goes into the woods in the early morning, about sunrise, or the afternoon, about 2 or 3 o'clock, and listens carefully for the merry buzz, which is very hard to reduce to words but which the squirrel hunter will recognize as soon as he hears.

"This, of course, assumes that the squirrel is working on hard cutting food, like hickory, walnut, or butternut. Often they cut on other trees, such as gum, oak, chestnut, buckeye, pine, etc. There is a different sound when the squirrels are working on these soft cutting growths, the sound ranging from an almost inaudible snipsnip when they work on horn beams to an occasional crash when they work on horse chestnuts and heavy acorns.

* *

"Misty mornings are especially good for squirrel hunting, for then the gunner can hear better, while the squirrel is at a disadvantage in being unable to see well what is on the ground and every footstep of a squirrel will shower down a fall of water (dew) that can be heard a fourth of a mile. Afternoons are as good to hunt in as mornings sometimes, but not usually.

"It is during hickory nut time that the most interesting hunting is had. Often several squirrels will be in the same tree, all busily sawing on the hard shells with that indescribable but unforgettable whir. Hunters should creep up to the tree and pick off the squirrels when opportunity offers. If he is using a rifle he can secure several in a short time, as the rifle makes little noise, and if the squirrel is killed outright, as most are with a well placed rifle bullet, there need be no disturbance on the ground between shots—simply shoot, let the squirrel fall, and lay there. But many hunters shoot scatter guns at squirrels, and these seldom can get more than one or two out of a tree at one time, no matter how many be working there."

* *

A few weeks ago we published at the request of a reader directions for skinning a squirrel. Since then a number of friendly readers have told their ways, some of which are worth knowing. One hunter in southern Illinois, where squirrels are plentiful, describes the method known in that section as "shucking." Here it is:

"With a sharp knife cut a deep gash under the tail where tail and body meet. Cut through the bones of the tail, but leave the skin adhering to it. Then run the knife back under the skin and loosen all the tendons that adhere to the tail—this must be done or you will pull the tail off.

"Now stand on the tail, take both hind feet and pull. The body will peel right out of the skin, all except the legs and head. Finally take hold of the skin on the belly and pull skin from the legs and neck. With a little practice one can clean a squirrel in three minutes without getting a hair on the meat."

* *

Young squirrels fried in butter are what most any one would call "good eats," while old, tough ones stewed with potatoes and onions with a thick gravy are an old standby in many an autumn camp.

In some parts of the country where squirrels are so numerous as to be a menace to the crops it is a good plan to smoke the surplus. Soak the hams or saddles in salt water a few hours and smoke in a smudge of hard wood—the result is something choicely good. In most regions, however, it is good sportsmanship to take only what you can use and leave some for the other fellow and for seed stock. That the other fellow may not do the same is no excuse for you to go out and kill all you can find. A better plan is to go gunning for the other fellow.

## *DEERFIELD HIGH TRIMS EVANSTON*

In a contest staged on Northwestern field yesterday morning, Evanston High team was outclassed by Deerfield High 27 to 7. Deerfield did its scoring early, holding its supremacy over the Evanston boys throughout the game. Evanston scoring only once, in the second quarter. Holmes, Jackson and Morgan scored touchdowns for Deerfield.

A brilliant end run by Brandt of Evanston, who intercepted a forward pass on his own five yard line, carrying the ball to the enemy ten yard line, was stopped.

| Deerfield [27]. | | Evanston [7]. | |
|---|---|---|---|
| R.E. | Fitzgerald | Robinson | L.E. |
| R.T. | Bitta | Falcon | L.T. |
| R.G. | Leaf | Cooper | L.G. |
| C. | Kimball | A. Johnson | C. |
| L.G. | Proctor | Hess | R.G. |
| L.T. | Nolan | Biggert | R.T. |
| L.E. | Parella | Kerr | R.E. |
| Q.B. | Holmes | C. Johnson | Q.B. |
| R.H. | Jackson | Patrick | L.H. |
| L.H. | Morgan | Steele | R.H. |
| F.B. | Bell | McElwain | F.B. |

Touchdowns—Holmes [2], Jackson, Morgan. Robinson. Goals from touchdowns—Kimball [3], C. Johnson.

## BADGERS GALLOP OVER BELOIT IN 21 TO 0 VICTORY

### Wisconsin Simply Takes Good Practice Work Against Collegians.

Madison, Wis., Nov. 2.—[Special.]—Behind closed gates Bert Mann led the Badgers to an easy victory over Beloit, the final count being 21 to 0. Although Beloit fought hard, Wisconsin's goal was at no time in danger and the Cardinal eleven was not forced to uncover anything except straight football.

For a time it appeared as if the game would develop into a punting duel between Sundt and Coe, the advantage being with the former, who played a stellar game at all times. Beloit fumbled frequently, often causing the loss of the ball. Smith replaced Sundt in the second quarter and after making a number of good gains went over for the final touchdown.

At no time were the downstaters able to gain through Mann at left tackle. Wisconsin's backfield was fighting hard at all times and displayed considerable drive. Leaper had everything his own way at right end.

Lineup:

| Wisconsin [21]. | | Beloit [0]. | |
|---|---|---|---|
| R. E. | Leaper, Shaughnessy | Rentfrow | L. E. |
| R. T. | Donaghy | Kesler | L. T. |
| R. G. | Josephson, Buehlow, Butts | Parker, Bing | L. G. |
| C. | Brum, Ecklund | Van Antwerp | C. |
| L. G. | Marcolis, Muegge | Schacht | R. G. |
| L. T. | Mann, Stroneckof | Ziebell, West | R. T. |
| L. E. | Brader, Harley | Biemer | R. E. |
| Q. B. | Barr, Smith | Peterson, McCarthy | Q. B. |
| R. H. B. | Collins, Held | McCarthy, Thompson | L. H. B. |
| L. H. B. | Usher, Keuhn | Witte | R. H. B. |
| F. B. | Sundt, Smith, Kramer | Coe | F. B. |

Touchdowns—Sundt [2], Smith. Goals from touchdowns—Sundt [2], Smith. Referee—Huegel, Marquette. Umpire—Jennings, Milwaukee. Head lineman—Walker, Wisconsin.

## *LAKE FOREST HAS ROMP WITH RIVAL*

Lake Forest, Ill., Nov. 2.—Special.]—Morgan Park academy met Lake Forest academy at Lake Forest today and was forced to accept an overwhelming defeat, 41 to 0. Lake Forest used many substitutes during the latter part of the game, or the score might have mounted higher.

Bates brought the rooters to their feet twice when he intercepted Morgan Park passes and raced thirty yards for touchdowns. Widmer was on the job when he grabbed a pass that had been blocked and turned it into a touchdown. Lineup:

| Lake Forest [41]. | | | |
|---|---|---|---|
| R. E. | Bates, Hess | F. B. | Little |
| R. T. | Rohrback | Eidson | L. E. |
| R. G. | McCormick | Taylor | L. T. |
| C. | Bergen [c] | Egbert | L. G. |
| L. G. | Lindberg, Saunders | Hansen | C. |
| L. T. | Gates, Donaire | Loeffler | R. G. |
| L. E. | Kapf, Owsley, Abt | Simpson | R. T. |
| Q. B. | Barton | Dane | R. E. |
| R. H. B. | Pagenkopf, Widemer, Mandel | Iten | Q. B. |
| L. H. B. | Olmsted, Knickerbocker | Gorham | L. H. B. |
| | | Nickels [c] | R. H. B. |
| | | Sopkin | F. B. |

Touch downs—Bates [2], Widmer, Pagenkopf, Little [2], Knickerbocker. Goals from touch downs—Bergen, 5. Referee, Holway, Great Lakes. Umpire—Thomas, Illinois. Head lineman—Pearce, Great Lakes.

## *Swarthmore Finds Penn Eleven Easy; Score, 20-12*

Philadelphia, Pa., Nov. 2.—The Swarthmore college football team, which took Lafayette's place on the University of Pennsylvania schedule today, won an easy victory from the Red and Blue by a score of 20 to 12. Pennsylvania rallied toward the end of the game and scored two touchdowns in the last five minutes of play. Lineup:

| Swarthmore [20]. | | Penn [12]. | |
|---|---|---|---|
| R.E. | Clancy | Peters | L.E. |
| R.T. | Dudley | Neylon | L.T. |
| R.G. | Chandler | Locke | L.G. |
| C. | Waller | Frank | C. |
| L.G. | Conahy | Armstrong | R.G. |
| L.T. | Larkin | Withington | R.T. |
| L.E. | Howell | Hopper | R.E. |
| Q.B. | Gardiner | Leech | Q.B. |
| R.H.B. | Stowe | Straus, McNichol | L.H.B. |
| L.H.B. | Earp | Rosenau, Crawford | R.H.B. |
| F.B. | Carter | Braun | F.B. |

Touchdowns—Holmes [2], Jackson, Morgan. Goals from touchdowns—Kimball [3], C. Johnson.

## *Greenleaf Beats Layton in Cue Series, 1,200-1,076*

New York, Nov. 2.—[Special.]—Despite a rally by John Layton, former champion, Ralph Greenleaf won the 1,200 point pocket billiard match at Daly's, which ended with today's two blocks, by a score of 1,200 to 1,076. Layton took the afternoon game, 230 to 100, in twelve innings, making high run of 51. In the evening Greenleaf won, 100 to 35, in seven innings, making high run of 25.

REMY SERVICE
CHICAGO BRANCH
2715-17 SOUTH MICHIGAN AV.
PHONE COLISEUM 8500
UNITED MOTORS SERVICE INC.
SERVICE DEPARTMENT OF REMY ELECTRIC COMPANY ANDERSON, IND.

## *REPORT RANKING OF PLAYERS IN TENNIS DEC. 13*

### *Executive Committee of National to Hear Rating of Murray.*

New York, Nov. 2.—The annual meeting of the executive committee of the National Lawn Tennis association will be held in this city Dec. 13. Recommendations regarding tennis activities for 1919 will be prepared for presentation at the annual meeting of the association in February, and the report of the ranking committee received.

Much interest centers in the latter report this year and a general shifting of players is forecast. Virtually all of the "first ten" of recent seasons are engaged in war service, and with the exception of R. Lindley Murray, the 1918 champion, few engaged in tournament plays. The latter participated at Southampton and in the Forest Hill titular tourney, and his showing in these events will be the basis for his ranking.

This year's tabulations also mark the inauguration of the new system in which the players of approximately equal skill are grouped in classes instead of being assigned positions in numerical sequence.

## *AERIAL VICTORY FOR POPPERFUSS*

Word from France conveys the information that Lieut. Henry R. Popperfuss of Chicago, a former University of Illinois athlete, has shot down his Hun plane. Popperfuss is a member of the Ninety-fifth aero squadron of the First pursuit group, and was on patrol duty when he spotted the Hun flyer and sent him down in flames.

Popperfuss gained considerable athletic fame at the University of Illinois, where he was captain of the basketball team and also a member of the track team, his specialty being the half mile and high jump. He attended the aviation school at Champaign, then went to Italy, where he was commissioned a lieutenant, after which he went to France to fly.

## *Veteran Pedestrians Issue Challenge 3 Years Ahead*

Here's a chance for a future book. Dan O'Leary, who will be 80 years old on June 29, 1921, and Joseph Badenoch, who will be 70, will walk any two veterans 150 miles, this then being the combined age of the challengers. They are willing to give their opponents an allowance of fourteen years. Badenoch coached O'Leary on his first walk here in 1874, and Dan wants him to be his partner in his final match. Dan yesterday visited Parson Davies, the veteran sporting promoter, who is stopping at the Elks' club here, preparatory to going to the Elks' home at Bedford, W. Va.

## THREE CUSHION MATCH FOR TITLE HERE THIS WEEK

### Kieckhefer Will Defend World Championship Against McCourt.

BY JOE DAVIS.

After one postponement on account of the prevailing epidemic, Champion Augie Kieckhefer of Chicago and Charley McCourt of Cleveland, twice former champion, will meet on Wednesday, Thursday and Friday night at the Elks' club to decide possession of the Brunswick trophy, emblematic of the world's three cushion title.

This match will be a much stronger magnet than the first of the present season, in which Kieckhefer defeated Charley Otis of New York. McCourt is noted for his dashing attack, and while the local southpaw doubtless will be a slight favorite, McCourt's fine record must not be overlooked.

**McCourt Former Champion.**

In May, 1916, the Clevelander won the world's title from Charley Ellis, 150 to 149, and after losing it to Hugh Heal regained it in February, 1917, by defeating George Moore at New York, 150 to 122. The Cuban, De Oro, won the title from McCourt, and Kieckhefer vanquished De Oro last spring.

In the Interstate league McCourt tied for second place in 1914, tied for fourth place in 1915 and won in 1916, finishing one game ahead of Charley Ellis. In 1916, when Kieckhefer was representing Bensinger in the Interstate league, he won 23 of 24 games on his own table, McCourt being the only player to defeat him, getting a 1 point verdict.

**Defends Title Three Times.**

Augie won the title from De Oro in their memorable match this year in the Inter Ocean building and has since defeated Bob Cannefax, Pierre Maupome and Charley Otis.

Although McCourt is 41 years of age and Augie 29, they started their three cushions careers about 1910, both graduating from the pocket billiard ranks. The seating capacity of the Elks' room is about 350, and a full house is assured for each night. Seats are now on sale at the Elks' club, West Washington street.

The committee in charge of the billiard drive in connection with the campaign of the United War Charities will meet at 625 South Wabash avenue tomorrow afternoon at 2 o'clock.


One of the "Blue Devils" of France.

"They shall not change"

Here is one of the newest friends of Owl and White Owl. He is a type of the splendid fighters who made good on these historic words uttered before Verdun *"Ils ne passeront pas"*—"they shall not pass."

Oddly enough the motto of Owl and White Owl is quite like that of their French friend. It is, "They shall not change." Which means that the mellow fragrance of Owl and White Owl shall always be as *dependable* as it is today. Constantly backing up this pledge of *dependability* is the great Owl leaf reserve—worth nearly $2,000,000.

OWL 7¢
white OWL 8¢
GENERAL CIGAR CO., Inc.
Best & Russell Branch, Chicago, Ill.
TWO DEPENDABLE CIGARS

# PURDUE SWEEPS MAROONS TO DEFEAT IN LAST PERIOD, 7-3

## CROWD IN KHAKI CARRIES VICTORS OFF THE FIELD

### Fumble Fatal to Chicago After Stegeman's Drop Kick Almost Wins.

Lafayette, Ind., Nov. 2.—[Special.]—A Purdue crowd saw Purdue triumph over Chicago here for the first time in the many years the Boilermakers and Maroons have been meeting. The score of the hard fought game was 7 to 3. The scoring was compressed into the first and last periods.

Chicago scored in the opening quarter on a drop kick by Stegeman. Purdue won the game in the final quarter with a touchdown registered by Markley, who made a brilliant twenty yard run after catching Quaist's forward pass. In both instances fumbling led up to the score.

In the previous twenty-three annual clashes Purdue won three and tied one, but all were played at Chicago.

**Evenly Fought Game.**

The quality of football displayed by the two elevens was inferior to the usual conference standard, but, considering how war has robbed Big Ten teams of their best material, the opposing aggregations made a good showing. They were evenly matched, and it was nip and tuck to the finish.

The Boilermakers presented a remarkably strong defense in the first and second quarters, although Waters' fumble put Chicago in position to score its three points. But for that one time the Boilermakers' goal was never in serious danger.

After Waters' costly fumble in the first period, Stegeman recovered the ball for Chicago on the Purdue twenty-five yard line. Stegeman then sent the ball sailing between the posts for a field goal.

**Markley's Hair Raising Run.**

Markley's touchdown that won the game came soon after the final quarter began. Purdue had punted and Sears fumbled the ball, which was recovered by Bendixen on Chicago's thirty-five yard line. Quaist then made a pretty forward pass of twenty yards to Markley, who drove forward twenty yards more for a touchdown, shaking off three tacklers.

In the closing minutes of the game the Maroons strove desperately to score by forward passes, but each march toward the goal was checked.

**First Quarter See-Saw.**

After the kickoff, Chicago's attempts to gain were futile, the Purdue line and ends holding firmly. The Maroons punted and Daley returned to midfield. A fumble by Daley, however, gave Chicago the ball on the Maroon thirty-five yard line. The oval changed hands several times without either side gaining much ground, and then came Waters' fumble and Stegeman's drop kick.

Chicago kicked off and Purdue showed a flash of speed, Daley circling an end for twenty-five yards, and Murphy and Waters plugging the line until the play was on the Maroon twenty-five yard line. There a Purdue pass was intercepted by Hermes and the quarter ended.

**Purdue Passes Incompleted.**

In the second quarter neither side scored, although Daley again carried the ball well into Chicago's territory. Incompleted passes spoiled Purdue's chance to score. The Maroons managed a few gains, but got nothing like an opportunity to score.

In the third period, Purdue's first string backfield went back into the game after a rest of one quarter. Although both teams managed to gain five to ten yards at times by end runs and line drives, both were forced to punt. In the closing part of the period Reber intercepted a Purdue pass and Hermes, Elton, and Halladay worked the ball down to the Purdue twenty-five yard line. Here Miller was ruled out for slugging and Chicago received a thirty yard penalty.

**Chicago Stakes All on Passes.**

After the Purdue touchdown in the fourth quarter, Elton and Bradley pulled a twenty yard forward pass and then a pass, Elton to Sears, netted two yards. But the Boilermakers made a stand on their twenty-five yard line and took the ball on downs.

Daley of Purdue displayed brilliant flashes of speed early in the game, tearing off fifteen and twenty yard runs repeatedly. But he tired, due to an injury received in practice some weeks ago, and had to retire in the second quarter. Later he went back into the lineup, but did not display the same speed.

The Purdue and Chicago lines were evenly balanced and there was not much difference in the relative strength and speed of the backfields. For Purdue, Markley, Daley, Roth, Stirk, and Quaist did stellar work, while for Chicago, Elton, Hermes, and Halladay starred.

**Purdue Much Improved Team.**

While there was little brilliant work in the game, Purdue showed great improvement over its form last Saturday, when De Pauw squeezed out a 9 to 7 victory over the Boilermakers. Chicago lacked its usual driving power that so regularly has spelled defeat for Purdue teams on Stagg field.

The attendance at the game was about 5,000, half of the spectators being in khaki. There was a wild scene when the 2,500 Purdue soldiers rushed out on the field and carried the winners to their quarters. Lineup:

| Purdue [7]. | | Chicago [3]. |
|---|---|---|
| L. E. | Bendixen | Bradley L. E. |
| L. G. | Bartlett | Stegeman L. T. |
| L. G. | Hargreaves | Miller, Caspers L. G. |
| C. | Mitchell | Reber C. |
| L. G. | Phillips, Lewis, Newmeister | McCuaig, Swanson L. G. |
| R. T. | Birk | McGuire R. T. |
| R. E. | Quaist | Halladay R. E. |
| Q. B. | Murphy, Holts | Mills, Krause Q. B. |
| L. H. B. | Daley, Roth | Eubank, Sears L. H. B. |
| R. H. B. | Walters, Meeker | Elton R. H. B. |
| F. B. | Markley, McIntosh | Hermes F. B. |

Touchdown—Markley. Goal from touchdown—Bartlett. Goal from field—Stegeman (drop). Referee—Magidsohn, Michigan. Umpire—Knight, Michigan. Head linesman—White, Illinois.

## THE DAYS OF REAL SPORT




## ILLINOIS' OPEN PLAY, PUZZLING HAWKEYES, GIVES 19-0 VICTORY

Iowa City, Ia., Nov. 2.—[Special.]—Coach Zuppke's title seeking Illini this afternoon defeated the Hawkeyes in one of the most fiercely contested games ever played on Iowa field, 19 to 0.

Coached in open style play and taking advantage of every opportunity, the visitors scored a touchdown at the start of the second quarter when Kirkpatrick pulled a run around the right side of Iowa's line.

The Hawks played the visitors to a standstill in the first quarter, which ended 0 to 0. The teams were about even in the second quarter, although the visitors scored a touchdown. The half ended 6 to 0.

**Illini Open Up Passes.**

In the third quarter Illinois opened up a series of brilliantly executed passes and scored again. The backs carried the oval up the field by steady plunging to Iowa's 35 yard line, whence Lanum passed to Lovejoy for 20 yards and Sabo circled left end for the second counter. Leitch failed on one attempt to kick goal from touchdown and Kirkpatrick also failed.

At the opening of the fourth quarter, Illinois took the ball on Iowa's forty yard line and began a steady march to the Hawkeye goal. Successful passing, coupled with Sabo's gains through line, carried the ball to the five yard line, whence Sabo plunged over for his second touchdown. Butzer, subbing for Lovejoy, kicked the goal.

**Iowa Fails to Solve Attack.**

Although Illinois entered the game with the odds against them, they played a good brand of football from start to finish. The visiting line made holes and the backs found little trouble going through after the first half ended. Forward passing by Zuppke's men was of high standard and they made many gains by the aerial route. Robert Fletcher, Walquist, Sabo, and Kirkpatrick were the stars. They showed fast good open field running and forward passed spectacularly.

Iowa could not stop the drives and failed utterly to solve the mystery of the Illinois attack, which included numerous trick plays. In the first quarter the Hawks carried the ball to the Illinois twenty yard line in the first five minutes of play, but after that the home team did not have the ball often enough to make a noteworthy showing.

**Hawkeyes on Defensive.**

The Hawkeyes were on the defensive for the remainder of the game. They played pluckily but almost hopelessly for three quarters. Although the Iowa line did not play up to its standard, several players distinguished themselves by breaking through the Illinois line and tackling the runners for losses. Capt. Reed, Synhorst, and Slater, the big Negro tackle, performed brilliantly in that respect. Lohman, with limited opportunities, carried the ball often and well. Lineup:

| Illinois [19]. | | Iowa [0]. |
|---|---|---|
| R. E. | Buchheit | Reed [c.] L. E. |
| R. T. | Olander | Synhorst L. T. |
| R. G. | Mohr | Mockmore L. G. |
| C. | Deppler | Heldt C. |
| L. G. | Hanschman, Leitch | Hunselman R. G. |
| L. T. | Ingwersen | Slater R. T. |
| L. E. | Lovejoy, Butzer | Greenwood, Beiding R. E. |
| Q. B. | Rob. Fletcher, Roberts | Kelly Q. B. |
| R. H. B. | Walquist, Ralf Fletcher | Sykes L. H. B. |
| L. H. B. | Kirkpatrick, Sabo | Scott R. H. B. |
| F. B. | Kopp, Lanum | Lohman F. B. |

Touchdowns—Sabo [2], Kirkpatrick. Goal from touchdown—Butzer. Referee—Masker, Northwestern. Umpire—Holderness, Lehigh. Head linesman—Dorticos, Maine.

## Yost's Men Slump While He's Watching Maroons

Ann Arbor, Mich., Nov. 2.—[Special.]—With Coach Yost at Lafayette watching the Maroons and the home team left under Coach Douglas' direction, the Michigan eleven took one of the worst slumps of the season today. There was a forty-five minutes scrimmage between the varsity and reserves, in which Smith, half on the reserves, was put out of the game with a bad cut on the temple. Hereafter there will be no reserves. Daniels, quarter back of Menominee, is proving himself a real find.

## In the Wake of the News

### By RING W. LARDNER

### THE EPISTLES OF EDNA.

Chicago, Oct. 31.

Dear Mr. Hayes;

Well, Mr. Hayes, I agree with you that calling each other "Mr. Hayes" and "Miss Conklin" does seem "cold" as you put it and I assure you I would be anything but "offended" were you to address me by my first name. But though I know it's "ladies first" in



most cases do not you think it ought to be the "other way about" in this case? I do and I "insist" on you being the first one to "break the ice."

But please do it the very next time you write as I am crazy to call you by your first name as I have always been crazy about the name "Lionel." But it "simply wouldn't do" for me to start the "ball rolling," "Nevaire!"

But listen, Mr. Stingy, do you think you are playing the game fair? You asked me to tell you "all about myself" and I did so like a little "lamb," but it was with the understanding that it was to be "fifty-fifty" if you will pardon my slang. But did you tell me "all about yourself?" "Not yet but soon." There's some more slang and I'm glad mother isn't reading this letter or she would scold her little "Eddie." She says I am the slangiest little thing in the world and it's unladylike to be slangy. Do you think me unladylike Mr. Hayes? Or do you think me something worse than that? I'll bet you do. But "anyhow" if you don't play fair and tell me your "life history" or at least a part of it, I am going to be simply boiling and you don't know how terrible I am when I'm really mad! So you would better beware! There! Aren't you frightened, or does it just make you laugh to think of poor little me being "terrible?"

Did the change in time bother you? I haven't got it straightened out yet and I suppose I never will. I'm always thinking it's late when it's early and vice versa.

When are you coming to "Chi?" I see just "millions" of sailor boys on the streets every day, but never the one I—— But I would better not say that or you would probably think me perfectly crazy. Well, I guess I am on some subjects, one in particular. But I'll never tell you what the "one" is.

Well "anyhow" the town isn't quite as dead as during the "flu" as the theaters are open now and the cabarets "and everything" though it hasn't made much difference to me as I haven't been anywhere and had really rather stay home and "dream" than go out alone or with somebody who I was not crazy about. But I do love the theater when it's with some one I



like but it's been ages since that kind of a some one asked me to go. But please, Mr. Hayes, don't think I am "hinting" as it would be more than enough "enjoyment" just to be with you without you taking me anywhere. But do write soon and say you are coming to "Chi" soon and will call up.

Yours (?)

EDNA.

## INDIANA BEATEN BY CAMP TAYLOR SOLDIERS, 7 TO 3

Indianapolis, Ind., Nov. 2.—Indiana's colors were carried to defeat here today, but in that defeat there was victory, for Coach Steihm's eleven held the Camp Taylor gridders to a 7 to 3 score and outplayed the soldiers in three of the four quarters.

Camp Taylor's eleven was composed of all college men who were stars several years back, but Indiana opened up some wonderful work and thereby gave Camp Taylor the hardest kind of a time to prevent them from scoring a touchdown in the last period. Jenkins and Briscoe carried the brunt of the offensive for Taylor. The former cut in with two long end runs which were responsible for a touchdown in the second period. Feeney kicked goal.

In the first quarter Faust dropped back to the thirty yard line and booted the ball between the cross bars for Indiana's only score of the game. Lineup:

| Camp Taylor [7]. | | Indiana [3]. |
|---|---|---|
| R. E. | King | Donovan L. E. |
| R. T. | Hancock | Julius L. T. |
| R. G. | Phillips, Cartwright | Dalzell L. G. |
| C. | Feeney | Lohrel C. |
| L. G. | Caldwell | Boggs, Ducomb. R. G. |
| L. T. | Campbell | Pierce R. T. |
| L. E. | Lammers, Fredericks | Dean R. E. |
| Q. B. | Jenkins | Faust, Hobbe Q. B. |
| R. H. B. | Haskell, Hamilton | Hanley, Harper L. H. B. |
| L. H. B. | Briscoe, Holoran | Kilpatrick R. H. B. |
| F. B. | Hoffman | Maynard F. B. |

Touchdown—Briscoe. Goal from touchdown—Feeney. Goal from field—Faust. Referee—Coffin, Cornell. Umpire—David, Princeton. Head linesman—Rittel, Cornell.

## Columbia Eleven Beats Amherst in Game, 21 to 7

New York, Nov. 2.—Columbia defeated Amherst by a score of 21 to 7 today in a hard fought game in which Columbia's superior weight told against the Massachusetts eleven. Columbia's three touchdowns were earned by straight line smashing, combined with a few spectacular end runs. Amherst's score came at the end of the second period when it gained the ball on a fumble on Columbia's twenty-five yard line and pushed it over. Amherst was again near scoring at the end of the last period.

## GOPHERS CRUSH CARLETON TEAM BY 59 TO 6 SCORE

Minneapolis, Minn., Nov. 2.—[Special.]—The Minnesota S. A. T. C. football team today overwhelmed the Carleton-St. Olaf combination at St. Paul by a score of 59 to 6. A small crowd saw the runaway victory for the Gophers, whose offensive and defensive power showed a great improvement over last week.

An eighty-five yard run on the kickoff through the entire Carleton team by Capt. Kingsley of Minnesota for a touchdown and similar performance by Lampi for sixty yards were the outstanding features of the game. Carleton scored its only touchdown when Kingsley made a poor punt from behind his goal to his own twenty yard line. Two penalties and one crack at the line sent Thuni over for a touchdown.

The game proved easy for the Gophers most of the time. Kingsley, Lampi, and Ekberg were the outstanding stars for Minnesota, while Thuni and Rowe played a corking good game for the losers. Lineup:

| Minnesota [59]. | | Carleton-St. Olaf [6]. |
|---|---|---|
| R. E. | Vall | Rowe, Grassle L. E. |
| R. T. | Warnock, Larkin | Sayles, Whiting L. T. |
| R. G. | Klainschmidt | Gleane L. G. |
| C. | Doyle | Hughes C. |
| L. G. | Ross, Wallace | Bows R. G. |
| L. T. | Rnke, Swanstrom | Reiter R. T. |
| L. E. | Ekberg | Bohman, Cole R. E. |
| Q. B. | Lampi | Godfrey Q. B. |
| R. H. B. | Hultkrans, Cuilligan, Hutifford | Gross, A. Johnson, Christielb L. H. B. |
| L. H. B. | Miners, Bierman | Cowles, A. Johnson R. H. B. |
| F. B. | Kingsley | Thuni F. B. |

Touchdowns—Hultkrans, Miners, Kingsley [2], Ekberg [2], Lampi [2], Hutifford, Thuni. Goals from touchdowns—Kingsley [6]. Referee—Birch. Umpire—Reid.

## Grinnell Rolls Up Score of 71 to 0 Against Drake

Des Moines, Ia., Nov. 2.—With a dashing, cohesive attack and an impenetrable defense, Grinnell college's eleven swamped Drake university, 71 to 0. Halfbacks Hase and Macey were Grinnell's stars, while McIntyre, center, and Ostrus and Brown, substitute guards, were Drake's mainstays.

CHAMPAIGN H., 34; PEORIA CENTRAL, 0.—Peoria, Ill., Nov. 2.—[Special.]—Champaign High school continued three years of football victory by defeating Peoria Central high school here today by a score of 34 to 0.

## GREAT LAKES TRIMS CORNELL BOYS, 33-3, WITH TEAM OF SUBS

Great Lakes, Ill., Nov. 2.—[Special.]—With only one regular, Knight, center in its lineup, Great Lakes had little difficulty in downing Cornell college of Mount Vernon, Ia., today, 33 to 3.

The game revealed the fact that Great Lakes has a splendid amount of second string material and the rooters would not be surprised to see Lieut. McReavey give some of his second team recruits a chance against Notre Dame next Saturday. Byers, former Ames quarter back, who ran the Gobs today, displayed wonderful form in running back punts, while Sayles, end, showed unusual ability in catching forward passes.

Cornell fought hard the first half and at half time the Bluejackets led only by ten points, the score for the half being 13 to 3. The Iowans scored in the first quarter when Milholin dropped a pretty goal from the field from the thirty-five yard line.

The heavy navy team, outweighing their opponents from Iowa by a big margin, plowed through at will in the second half and increased their margin to thirty points. Lineup:

| Great Lakes [33]. | | Cornell College [3]. |
|---|---|---|
| R. E. | Ivy, Sales | Johnson L. E. |
| R. T. | Distellinger | Sanderson L. T. |
| R. G. | Sadenwasser, Collins, Thomas | Scovel L. G. |
| C. | Knight, Dougherty | Hennen C. |
| L. G. | Coombs, Nevins | Chambers R. G. |
| L. T. | Andrews, Murphy | Gowans R. T. |
| L. E. | Barnd, McGrath | Hudelson R. E. |
| Q. B. | Byers | Milholin Q. B. |
| R. H. B. | McCauley | Hedges L. H. B. |
| L. H. B. | Hyde, Bliss | Curtis R. H. B. |
| F. B. | Paulson | Cole F. B. |

Touchdowns—Hyde [2], Byers, Sayles, Paulsen. Goals from touchdowns—Hyde [2], Collins. Goals from field—Milholin. Referee—Young, Wesleyan. Umpire—Schommer, Chicago. Head linesman—Capt. Spears, Pennsylvania.

## FOES' FUMBLES LET KNOX WIN

Galesburg, Ill., Nov. 2.—[Special.]—Knox defeated Northwestern college of Naperville on Willard field, 13 to 6, in a hard fought game. The teams were evenly matched and but for fumbles at critical times the game might have been scoreless. Lineup:

| Knox [13]. | | Northwestern [6]. |
|---|---|---|
| R. E. | Rorers | Kluckholm L. E. |
| R. T. | Bennett | Snyder L. T. |
| R. G. | Olin | Bolse, Baumberger L. G. |
| C. | Field | Hill C. |
| L. G. | O'Connor, Rhined | Krauschar R. G. |
| L. T. | Sherman | Trapp R. T. |
| L. E. | Smith | Schwab, Wein'rd R. E. |
| Q. B. | Welch, Hartman | Stueger [C.] Q. B. |
| R. H. B. | Bridsef'd [C.] | Niergerth, Bruna L. H. B. |
| L. H. B. | Reeves, Porter | Brown R. H. B. |
| F. B. | Dickus, Crabbe | Ritau F. B. |

Touchdowns—Stueger, Bridgeford, Porter. Goal after touchdown—Rhined. Referee—Keithley, Illinois. Umpire—Graves, Illinois. Head linesman—Blum, Chicago.

## SYRACUSE BEATS DARTMOUTH, 34-6

Springfield, Mass., Nov. 2.—Within a few minutes after the opening of the game between the Dartmouth and Syracuse S. A. T. C. teams on Pratt field this afternoon the outcome was merely a question of how much the Syracuse score would exceed that of the Hanover team, and after the forty-eight minutes of play the result was: Syracuse, 34; Dartmouth, 6.

Syracuse had a well rounded system of attack, a fast charging line, and an elusive set of backs that were good for gains of any sort from five to twenty yards. Syracuse was master of the situation at all times. Ackley, Kernan, Barsha, and Erwig made sensational gains time and again. Dartmouth's touchdown came in the second period, when McDermott picked up Ackley's fumble and took it thirty-two yards. Threshie took the ball over in two plunges from the three yard line.

## Chicago Soccer Star Killed at the Front

D. McKenzie of Chicago, a former member of the Clan McDuff soccer team and brother of Alex. McKenzie, president of the Referee's association was killed in action in France Oct. 2. He enlisted with the Ninth battalion of the British Black Watch and had been in many engagements.

## SAILORS OF PIER FLATTEN PURPLE ELEVEN, 25 TO 0

### Bluejacket Backs Vie with One Another in Gains Against S. A. T. C.

BY I. E. SANBORN.

Navy triumphed over Army at Evanston field yesterday when the strong team of the United States auxiliary naval reserve school from the municipal pier buried the Northwestern S. A. T. C. eleven under a 25 to 0 score. The Gobs demonstrated their superior strength in the first period and maintained it throughout, scoring two touchdowns in each half. Only one of them was converted into a goal.

Koehler, Johnson, and Bryan, the Pier's back trio, proved strong enough to gain consistently when within striking distance of the goal, except in the first period. The game was free from fumbling except on forward passes, and was cleanly played. Quarterback Blocki made the brilliant play of the day when he got away for a forty yard run which paved the way to a touchdown.

**First Period Is Even.**

Neither team scored in the first period, in which the teams looked pretty evenly matched, although the play was largely in Purple territory. Only once did Northwestern get far into its opponents' terrain. That was when one of Cigrand's punts beaned an opponent and a Purple outpost recovered it on the Pier's forty yard line.

Northwestern soon was forced to punt, and was kept on the defensive the rest of the period. Near its end the Gobs crowded the student soldiers back to their fifteen yard line, where they stopped, and Johnson tried for a field goal, but missed.

**Two Touchdowns for Pier.**

Early in the second period the pier obtained the ball after an exchange of punts on the Purple twenty-five yard line and by a succession of drives scored a touchdown. Bryan carried the ball over on a plunge off the right wing. Johnson missed the goal. For the rest of the period the play was almost entirely in Northwestern territory.

Capt. Koehler of the pier resorted to forward passes, most of which failed, but just before the half ended Koehler got away a beauty which Johnson caught and was downed on the home team's fifteen yard mark. From these the gobs had little difficulty in hammering their way over for a second touchdown, Koehler making the final plunge. Johnson kicked the goal, raising the score to 13 to 0.

**Bentz Recovers Blocked Kick.**

For a time in the third period the Purple braced and held the bluejackets on even terms. The ball kept around the middle, changing hands frequently on punts.

With the ball on the Purple forty-five yard line, a punt by Holmes was blocked. Bentz, the pier's giant right tackle, picked it up on Northwestern's twenty yard line and with a clear field ran the rest of the way for the third touchdown. No goal was kicked, and the third quarter ended with the score 19 to 0.

**Blocki in Brilliant Run.**

After a couple of punts in the fourth period the bluejackets got the ball on Northwestern's forty-eight yard line. Blocki made a brilliant run around the Purple left end, then dodged through a broken field until he had a clear path, but Turner, the Negro tackle, overtook and tackled the runner from behind on Northwestern's ten yard line.

From there the Pier team smashed through for a touchdown near the corner of the field. Koehler carried the pigskin in the final plunge. The kickout failed and the score was 25 to 0. The game ended soon afterward. Lineup:

| Pier [25]. | | Northwestern [0]. |
|---|---|---|
| R. E. | Klein | Duft, Norman L. E. |
| R. T. | Bentz | Turner, Chandler L. T. |
| R. G. | Carman, Withback | Penfield, Deitzen L. G. |
| C. | Shlaudeman | Young, Bailey C. |
| L. G. | Smith | Moulder, Zeller R. G. |
| L. T. | Van Bogart | McLaughlin R. T. |
| L. E. | Schroeder, Vincent | Unmack R. E. |
| R. H. B. | Johnson | Idreen, Underhill, Raymond Q. B. |
| Q. B. | Blocki | Underhill, Holmes L. H. B. |
| L. H. B. | Bryan | Clgrand R. H. B. |
| F. B. | Koehler | Peyton, Turner F. B. |

Touchdowns—Bryan, Koehler [2], Bentz. Goal from touchdown—Johnson. Referee—Thomas, Illinois. Umpire—Schommer, Chicago. Time of periods—15 minutes.

**NOTES OF SOCCER PLAYERS.**

The United States Football association has appointed the following committee to manage the games in Illinois next week in aid of the United War Work campaign: W. B. Cummings, chairman; Hans Kramer, secretary; T. Johnston, F. Klots, T. Parry.

No games are carded in the Chicago Soccer league today on account of the influenza ban. A general meeting of the Illinois State association will be held Nov. 5 at the Great Northern Hotel at 8 o'clock.

BEARINGS
NEW DEPARTURE
TIMKEN
HYATT
NATIONAL AUTHORIZED SERVICE
BEARINGS SERVICE COMPANY
CHICAGO BRANCH
2715 SOUTH MICHIGAN AVENUE
PHONE COLISEUM 8500

## FOOTBALL SCORES

**WEST.**

Purdue, 7; Chicago, 3.
Municip. Pier, 25; Northwestern, 0
Illinois, 19; Iowa, 0.
Wisconsin, 21; Beloit, 0.
Camp Taylor, 7; Indiana, 3.
Minnesota, 59; Carlton-St. Olaf, 6.
Notre Dame, 66; Wabash, 7.
Knox, 13; N. W. College, 6.
Mich. Ag., 16; Kal. Normal, 7.
De Pauw, 25; Franklin, 12.
Grinnell, 71; Drake, 0.
Lawrence, 13; Great Lakes, 7.
Cleveland N. R., 83; Detroit N. R., 0.
Case, 7; Wooster, 0.
Cotmer, 21; Neb. Wesleyan, 0.
Creighton, 13; South Dakota, 0.
Washington Un., 26; Rolla, 0.
Millikin, 7; Chanute Field, 0.
Washburn, 14; Midland, 0.
St. Thomas, 21; Hamline, 0.
MacAlester, 31; Adolphus, 12.
Des Moines, 18; Camp Dodge, 0.
St. Louis U., 21; Scott Field, 7.
William Jewell, 13; Baker, 0.
Mount Union, 20; Akron, 0.

**EAST.**

Swarthmore, 20; Penn, 18.
Syracuse, 34; Dartmouth, 6.
Penn. State, 6; Wissahickon Barracks, 6.
Camp Merritt, 13; N. Y. Un., 0.
Fordham, 27; St. Johns, 0.
Camp Upton, 6; Min Aviators, 0.
Navy, 66; St. Helena N. T. S., 0.
Columbia, 21; Amherst, 7.
Hamilton, 2; Union, 0.
Phila. Navy, 14; Lehigh, 3.
Princeton Inform., 7; Aviators, 0.
Delaware, 0; Penn. M. C., 0.
Wesleyan, 19; Williams, 0.
Springfield Y. M. C. A., 6; Middlebury, 6.
Bowdoin, 7; Maine, 0.

**SOUTH.**

Vanderbilt, 33; Kentucky, 0.
Camp Dick, 55; Hicks Field, 0.
Camp MacArthur, 10; Camp Logan, 7.
Kelly Field, 28; Rice, 0.
Va. Poly., 13; Wash. and Lee, 0.
Texas, 26; Ream Flyers, 2.
Camp Pike, 6; Arkansas, 0.
Austin, 9; State Normal, 7.
Center College, 45; Transylvania, 0

## NOTRE DAME HAS 66 TO 7 VICTORY AGAINST WABASH

Crawfordsville, Ind., Nov. 2.—[Special.]—Notre Dame trampled over Wabash, 66 to 7, taking advantage of their strong interference to smash the Scarlet line and race the ends for ten touchdowns. Notre Dame scored two touchdowns in each of the first three periods and then came back with substitutes in the final period and tallied four more. Bahan and Gipp, the two smashing half backs who trampled over West Point last year, outshone their teammates. Lineup:

| Notre Dame [66]. | | Wabash [7]. |
|---|---|---|
| R. E. | Henderson, Dashm | Meitzler, Eylert L. E. |
| R. T. | Prokup, Donovan | Ott L. T. |
| R. G. | Cowey, White | Vandagriff, Willitts, Alley L. G. |
| C. | Sanders, Larson | Long C. |
| L. G. | H. Henderson, Grabner | Eylert, Rohrbaugh, Johnson R. G. |
| L. T. | Stine, Owen | Cash R. T. |
| L. E. | Kirk, Shanabaum | Etter R. E. |
| Q. B. | Mohn, Bahan | Huffine Q. B. |
| R. H. B. | Bahan, Mobart | King, Pope, Reed L. H. B. |
| L. H. B. | Gipp, Barry | Guage R. H. B. |
| F. B. | Lambeau, Phillips | Burns F. B. |

Touchdowns—Bahan [2], Gipp [2], Lambeau [2], Mohn [2], Barry, Phillips, Haffine. Goals from touchdown—Gipp [3], Barry, Lambeau, Phillips, Burns. Referee—Dairs, Indiana. Umpire—Thurber, Colgate.

**MEADOWBROOK BEATS PENN IN RUN.**

Philadelphia, Pa., Nov. 2.—The cross country team of the Meadowbrook club of this city today defeated University of Pennsylvania harriers, 26 to 29, in a five mile run through Fairmount park. Cummings of Pennsylvania finished first in 29:35.

## GRANT'S SPEEDY ATTACK BEATS HARRISON, 37-7

### Omer's Soldier Eleven Rushes Over Men of Indiana Fort.

BY WALTER ECKERSALL.

Rockford, Ill., Nov. 2.—[Special.]—Playing an even better brand of football than it did against Wisconsin a week ago today, the football team representing Camp Grant defeated Fort Benjamin Harrison at the Three Eyes league baseball park today, 37 to 7.

The local team completely outclassed the visitors in the first half and scored almost at will, while the Indianapolis eleven was powerless when it did get possession of the ball. In the third period Coach Omer sent in a number of substitutes, and the defense which these players put up was not stiff enough to stop a successful attack launched by Harrison, which resulted in Quarterback Rapp circling the locals' right end for a touchdown.

**Scores in a Hurry.**

Shortly after the kickoff Camp Grant obtained possession of the ball in midfield and then started a successful march to its opponents' goal. With Capt. Lutes, Egan, and Schneider carrying the ball on line plunges and off tackle drives, the Grant captain drove through center for the first touchdown. He added another point by kicking goal.

Camp Grant scored again shortly afterward by the use of the same attack, varied by a couple of successful forward passes which were received by Schneider. In this successful march the driving by Egan was the feature. This player, by line plunging, took the ball to Harrison's one yard line, and then Quarterback Delmore drove through center for the second touchdown. Capt. Lutes again kicked goal.

**Delmore Makes Long Run.**

The feature of the second period was the sixty-five yard run by Delmore. On a shift formation he broke through center and raced the distance for a touchdown. He shook off several tacklers in the course of the run and did some excellent dodging. Before the half closed Egan finished the scoring by making a perfect drop kick from the thirty-five yard line.

The third period was featured by Harrison's strong comeback which resulted in a score. In the last quarter Coach Omer threw all his regulars back in the game with the result Harrison was held at a safe distance from the goal and Camp Grant scored more points.

Generally speaking, Grant is a team of great possibilities, which will certainly give Camp Taylor an interesting game in Chicago this week. Lineup:

| Grant [37]. | | Harrison [7]. |
|---|---|---|
| R. E. | Mansfield | Harrison L. E. |
| R. T. | Hanley, Hanson | Stevenson L. T. |
| R. G. | Greenwood | Greenwood L. G. |
| C. | Trafton | O'Donnell C. |
| L. G. | Gabel | Pink R. G. |
| L. T. | Diehl, Watt | Hauter R. T. |
| L. E. | Brown | Golden R. E. |
| Q. B. | Delmore | Rapp Q. B. |
| R. H. B. | Egan, Izzo | Bricken L. H. B. |
| L. H. B. | Schneider, Lutes | Buschman R. H. B. |
| F. B. | [Capt.] | West [Capt.], McAndrews F. B. |

Touchdowns—Lutes [3], Delmore [2], Egan, Rapp. Goals from touchdown—Lutes [4]; Bricken. Goal from field—Egan. Referee—Eckersall, Chicago. Umpires—Hagerty, Colby. Head linesman—Winters, Rockford. Time of periods—15 and 15 minutes.

DRINK, DRUG OR TOBACCO USERS

CAN EASILY "QUIT" permanently after the system is cleansed of its "stored-up" poison and built up by the scientific HOME Treatment prescribed by our experienced physicians for "Ordinary Cases"—or for any case, at Head NEAL INSTITUTE, 811-13 East 40th Street, Chicago (Oakland 439). Ask for our book regarding the effects of Drink, Drug and Tobacco Poisoning.

The Store of To-day and To-morrow
THE FAIR
Founded 1873
State, Adams and Dearborn Streets
High School Uniforms
Officially Approved by the Board of Education
11.75
(This remarkably low price is our REGULAR price for these Uniforms, every day.)
THESE uniforms are made of heavy olive drab moleskin. They have been examined by the office of the Superintendent of Schools and have been approved as complying, in every way, with the official specifications of the Board of Education of Chicago.
We have an extensive stock for your selection, in all sizes, so that you may be fitted to your uniform, get it at once, and wear it home if you wish.
We will make any necessary alterations free of charge
Second Floor

# HIGHER PRICES FOR GRAIN AFTER BREAK EARLIER

## War News Has Less Effect than Usual on Traders.

BY CHARLES D. MICHAELS.

Week end evening up with a reduced selling pressure made higher prices for grains after an early break, the close being ⅝ to ⅞c higher on the active futures in corn, while November lost ⅛c. Oats gained ¼ to ⅝c. War news had less effect on traders in Chicago.

Southwestern corn markets were weak with losses of ⅝@⅞c, St. Louis leading. Oats in the southwest gained ⅝@¾c. In Minneapolis oats closed ⅛c higher to ⅛c lower and Winnipeg was ⅛c higher.

Closing trades, compared with a week ago, show losses of 8@10⅛c on corn, 3 on oats and $1.20@1.60 on pork. November lard gained $1 and short ribs $6c. January lard, however, lost $1.15 and short ribs $1.

### Corn Acts Oversold.

Corn prices declined early to new low levels on the present movement, on free selling by commission houses and the local element, but offerings passed into strong hands on the break, and a rally followed, the upturn in oats having some effect. There was also week end evening up on the part of local professionals.

At the inside figure December was within 3⅛c of the low point on the crop. Closing trades were at intermediate prices with November at $1.15⅛, December at $1.13⅛, and January at $1.14⅝, the spread between the latter two deliveries narrowing ⅝c.

Receipts from the new crop are increasing rapidly, and a larger movement is expected this week. Peoria had 18 cars of new, which graded well. Local arrivals were 185 cars, with sample values steady to 5c lower, the latter at the last. Domestic shipping sales were 125,000 bu.

For the week arrivals were 1,334,000 bu and shipments 1,183,000 bu. Last year receipts were 472,000 bu and shipments 151,000 bu.

### Government Demand for Oats.

Oats showed independent strength due to the removal of hedges on sales of cash grain to the government. The latter bought here and in outside markets, the bids being both for shipment to Newport News and for winter storage, the latter presumably in boats at eastern points. Details as to the quantities were not given.

At no time were prices more than fractionally below the previous day's close, which was followed by a bulge of 10@1¼c, the close being at fair net gains with November at 67⅝c, December at 66¾c, and January at 66¼c.

Domestic shipping sales were 100,000 bu, with receipts 141 cars. Premiums were ¼c higher with No. 3 whites 1@1¼c over December and standards 1¼@1⅝c over, the former showing an advance of 1½c from the inside figure earlier in the week relative to the future. For the week receipts were 2,675,000 bu, and shipments 1,784,000 bu. Last year receipts were 4,129,000 bu, and shipments 1,862,000 bu.

### Rye Market Firm.

Rye was in fair supply and good demand with prices firmer. No. 2 on track sold at $1.62. The government continues to bid that price in store and bought 15,000 bu. Receipts 17 cars. Milwaukee and Minneapolis were unchanged. The northwest received 110 cars.

Barley sold fairly at unchanged prices, receipts being 31 cars. Spot sales were at 80@99c. The government bought about 100,000 bu at 99c@$1.01. Milwaukee and Minneapolis unchanged. The northwest had 159 cars.

Flax sead at Duluth closed ½c lower to 1c higher; November, $3.63; December, $3.55. Winnipeg, unchanged to 1c higher; November, $3.47; December, $3.37. The three markets received 57 cars.

Timothy seed firm. March, $11.70 bid. Toledo, unchanged to 1c lower; December, $8; March, $8.20, per bu of 45 lbs. Clover seed unchanged. Country lots, 13@$15, per 100 lbs. Toledo, unchanged; December, $32.95; March, $24, per bu of 60 lbs.

### Provision Prices Easier.

Interest in provisions was lighter and the undertone easier with expectations of big receipts of hogs this month. The monthly report on stocks here showed a smaller decrease than last year and was somewhat disappointing. Cash trade as usual on Saturday was light, and commission houses were fair sellers. Most of the interest centered in ribs and closing trades were at the inside prices. Shipments of cured meats for the week showed an excess of over 1,200,000 lbs as compared with last year and were nearly 4,000,000 lbs more than the previous week. Lard shipments, while decreasing nearly 2,000,000 lbs for the week, increased over 5,000,000 lbs as compared with last year. Prices follow:

**Mess Pork.**

| | Close | | |
|---|---|---|---|
| | Nov. 2. | Nov. 1. | Nov. 2. |
| | High. Low. | 1918. | 1917. |
| Nov | 35.00 34.90 | 34.90 | 34.90 |
| Jan | 40.10 39.90 | 39.90 | 40.00 |

**Lard.**

| | | | |
|---|---|---|---|
| Nov | | 26.30 | 26.37 |
| Jan | 24.50 24.70 | 24.70 | 24.90 |

**Short Ribs.**

| | | | |
|---|---|---|---|
| Nov | 22.10 | 22.10 | |
| Jan | 23.05 | 23.05 | 23.15 |

## PRIMARIES FOR WEEK

Receipts and shipments of grain at primary markets the last week follow:

RECEIPTS.

| | Wheat, bu. | Corn, bu. | Oats, bu. |
|---|---|---|---|
| Chicago | 1,696,000 | 1,894,000 | 2,675,000 |
| Milwaukee | 600,000 | 112,000 | 1,419,000 |
| Minneapolis | 1,367,000 | 82,000 | 511,000 |
| Duluth | 4,757,000 | | 44,000 |
| St. Louis | 562,000 | 434,000 | 462,000 |
| Toledo | 132,000 | 10,000 | 175,000 |
| Detroit | 88,000 | 77,000 | 88,000 |
| Kansas City | 1,875,000 | 305,000 | 220,000 |
| Peoria | 33,000 | 616,000 | 135,000 |
| Omaha | 853,000 | 332,000 | 462,000 |
| Indianapolis | 102,000 | 314,000 | 408,000 |
| Last week | 11,457,000 | 4,117,000 | 6,565,000 |
| Prev. week | 15,468,000 | 4,488,000 | 6,713,000 |
| Last year | 7,446,000 | 1,434,000 | 9,752,000 |
| Shipments— | | | |
| Last week | 2,040,000 | 156,000 | 2,045,000 |
| Previous week | 2,078,000 | 117,000 | 2,117,000 |
| Last year | 2,887,000 | 195,000 | 2,019,000 |

Receipts at the above points: Rye, 1,353,000 bu; barley, 1,679,000 bu.

SHIPMENTS.

| | | | |
|---|---|---|---|
| Western— | | | |
| Last week | 3,512,000 | 2,422,000 | 3,708,000 |
| Previous week | 6,060,000 | 2,854,000 | 4,155,000 |
| Last year | 5,597,000 | 782,000 | 6,069,000 |

Shipments from the above points: Rye, 333,000 bu; barley, 856,000 bu.

## PIT PARAGRAPHS

Sentiment of the grain trade remains bearish on the whole, although some of the local traders who pressed the selling side covered their shorts on yesterday's break and turned bullish temporarily, regarding the markets as oversold. There was a great deal of selling at times, however, on weakness in the cash grades of No. 4 and better. Reports from the country induced some wavering in sentiment. Peoria reported shipments of corn to St. Louis and Kansas City was said to be buying corn in St. Louis. Keokuk, Iowa, wired that they were buying corn to be shipped in there. Toledo reported that Kokomo, Ind., was bidding for corn in their market. Under such conditions some of the local traders with profits thought it best to secure them.

Indemnity trading was more divided than usual. In oats there was a demand for bids early in the day, but later offers were taken. The country does not seem uneasy over peace reports and there were numerous claims from Iowa and parts of Illinois of light offerings. The government has been a big buyer of oats in nearly all markets. It is said that Louisville sold 300,000 bu to the government. The Wheat Export company was inquiring for oats, but the prices bid were out of line. It is said that the oats are to be shipped east by lake for winter storage in boats, and the movement late this month will be large.

Notices were sent out yesterday by Secretary Mauff of the Board of Trade requiring that all trades with the names be reported. This is a move to check up all operations, so there can be no evasion of the rule limiting individual trading to 200,000 bu. There has been considerable gossip of late that some operators were evading the regulation.

Olive H. Perry Jr. posted his Board of Trade membership yesterday for transfer to Eugene M. Hoyne, who is to take over the business of Perry, Price & Co. within a few days. The firm will be Eugene M. Hoyne & Co. Mr. Hoyne is a brother of State's Attorney Maclay Hoyne.

M. G. Reitz is understood to take the Board of Trade membership of John E. Fitzgerald of the Hammond Distilling company.

## CASH GRAIN NEWS

Demand for cash wheat was rather slow, and only a few choice cars sold at better than the basic figure. The same conditions prevailed at St. Louis. Local receipts were 139 cars.

Cash corn was in fair demand, but prices had to be shaded to make sales. Sample grades showed little change, while the No. 4 grades were off 5c, and No. 5 and No. 3 mixed quoted 7c lower. St. Louis was 2c lower to 4c higher on yellow, and unchanged to 8c higher on white and mixed. Kansas City unchanged. Omaha unchanged to 5c higher. Peoria unchanged to ½c lower, and Milwaukee 5c lower.

Offerings of cash oats were light and sold readily with prices unchanged to ½c higher. St. Louis was ½c lower. Kansas City unchanged. Omaha 1c higher. Peoria unchanged to ¼c higher, and Milwaukee ¼c lower. Cash grain prices in leading markets follow:

**WHEAT.**

| | Chicago. | Omaha. | St. Louis. |
|---|---|---|---|
| No. 1 red | ....@.... | ....@.... | 2.25@2.34½ |
| No. 2 red | ....@2.23 | ....@.... | 2.21@2.21½ |
| No. 1 h'd | 2.26@2.27 | ....@.... | ....@2.24 |
| No. 2 h'd | 2.23@2.23½ | 2.11@2.15½ | ....@.... |
| No. 3 h'd | ....@.... | 2.05@2.12 | 2.17@2.18 |
| No. 4 h'd | ....@.... | 2.03@2.08 | ....@.... |
| No. 1 nor | 2.26@2.27 | 2.15@2.18 | ....@.... |
| No. 2 nor | 2.23@2.24 | 2.12@2.15 | ....@.... |

**CORN.**

| | Chicago. | Omaha. | Peoria. |
|---|---|---|---|
| No. 2 mix | ....@.... | ....@1.37 | ....@.... |
| No. 5 mix | ....@.... | ....@1.26 | ....@1.14 |
| No. 6 mix | ....@.... | 1.23@1.24 | ....@.... |
| No. 2 yel | ....@1.40 | ....@.... | ....@1.34 |
| No. 3 yel | ....@1.35 | ....@1.35 | ....@1.34 |
| No. 4 yel | 1.21@1.25 | ....@.... | 1.23@1.25 |
| No. 5 yel | 1.18@1.20 | ....@.... | 1.18@1.20 |
| No. 6 yel | 1.13@1.18 | ....@1.23 | 1.00@1.16 |
| No. 4 wh | ....@1.27 | ....@1.33 | 1.29@1.33 |
| No. 5 wh | ....@1.23 | 1.25@1.29 | ....@1.18 |
| No. 6 wh | 1.13@1.19 | ....@.... | ....@.... |
| Samp. gr | 1.03@1.12 | ....@1.13 | 95@1.10 |

| | Milwaukee. | Kas. City. | St. Louis. |
|---|---|---|---|
| No. 2 yel | ....@.... | ....@.... | 1.46@1.47 |
| No. 3 yel | ....@1.43 | ....@1.43 | 1.37@1.38 |
| No. 4 yel | ....@.... | ....@1.34 | ....@1.30 |
| No. 2 wh | ....@.... | ....@.... | ....@1.39 |
| No. 3 wh | ....@1.27 | 1.17@1.20 | ....@1.32 |
| No. 4 wh | ....@.... | ....@.... | ....@1.25 |
| No. 6 wh | ....@.... | ....@.... | 1.15@1.19 |

| | Minneapolis. | Buffalo. | Toledo. |
|---|---|---|---|
| No. 3 yel | 1.42@1.45 | ....@1.45 | ....@1.39 |
| No. 4 yel | 1.37@1.40 | ....@1.40 | ....@.... |
| No. 2 mix | 1.35@1.40 | ....@.... | ....@.... |

**OATS.**

| | Chicago. | Kas. City. | St. Louis. |
|---|---|---|---|
| Standard | 68@69 | ....@67 | ....@.... |
| No. 2 wh | 67@68¼ | ....@66½ | 68@68¼ |
| No. 4 wh | ....@.... | ....@.... | ....@68 |
| No. 2 wh | ....@.... | ....@.... | 67@67½ |

| | Milwaukee. | Omaha. | Minneapolis. |
|---|---|---|---|
| No. 2 wh | ....@.... | 67¼@67¾ | 65 @66 |
| Standard | ....@.... | 67¼@67¾ | 65 @66 |
| No. 3 wh | 67 @67¼ | 67 @67¼ | 62½@63½ |
| No. 4 wh | 66¼@67 | 66¼@67 | 59½@62½ |

| | Buffalo. | Toledo. | Peoria. |
|---|---|---|---|
| No. 2 wh | ....@71¼ | ....@.... | 68¼@68¼ |
| Standard | ....@72¼ | 71¼@72¼ | ....@68¼ |

**RYE, BARLEY, AND FLAX.**

| | Rye. | Barley. | Flax. |
|---|---|---|---|
| Chicago | $1.63 | 80@1.00 | ....@.... |
| Kan. City | $1.63 | $1@1.08 | ....@.... |
| (in'polis | 1.56@1.57 | 80@94 | 3.33@3.55 |
| Duluth | $1.61 | 85@97 | ....@3.55 |

## GRAINS IN ALL MARKETS

November Corn.

| | Nov. 2. | Nov. 1. | Nov. 2. | Close |
|---|---|---|---|---|
| | Open. High. | Low. | 1918. | 1918. 1917. |
| Chi | 1.14¾ | 1.16 | 1.14 | 1.15¾ 1.15¼ ..... |
| St. L. | 1.13¾ | 1.16 | 1.13 | 1.15¾ 1.15¼ ..... |
| K. C. | 1.23¾ | 1.23¾ | 1.23¾ | 1.23¾ 1.23¾ ..... |

December Corn.

| | | | | | | |
|---|---|---|---|---|---|---|
| Chi | 1.12¾ | 1.14¼ | 1.11¾ | 1.13¾ | 1.13 | 1.15¼ |
| St. L. | 1.14¾ | 1.17¾ | 1.14¾ | 1.16¾ | 1.16¼ | 1.19 |
| K. C. | 1.19¼ | 1.20¾ | 1.18¾ | 1.19¾ | 1.19¼ | 1.18¼ |

January Corn.

| | | | | | | |
|---|---|---|---|---|---|---|
| Chi | 1.14⅜ | 1.15¾ | 1.13 | 1.14¼ | 1.15 | ..... |
| St. L. | 1.19 | 1.20¾ | 1.19 | 1.19¼ | 1.20¾ | ..... |
| K. C. | 1.23 | 1.23 | 1.21¼ | 1.22 | 1.22¾ | ..... |

November Oats.

| | | | | | | |
|---|---|---|---|---|---|---|
| Chi | 67¼ | 68 | 67 | 67⅝ | 67¼ | ..... |
| Min | 62 | 62¾ | 62 | 62¾ | 62¾ | ..... |
| St. L. | 67¼ | 67¼ | 67¼ | 67¼ | 68¼ | ..... |
| K. C. | 65¼ | 66¼ | 65¼ | 65¾ | 65¾ | ..... |

December Oats.

| | | | | | | |
|---|---|---|---|---|---|---|
| Chi | 66¼ | 67¼ | 66¼ | 66¾ | 66¼ | 58¼ |
| Min | 77¼ | 78¼ | 76½ | 77¾ | 77¼ | 64¾ |
| St. L. | 63 | 63¼ | 63 | 63¼ | 63¾ | 58¼ |
| K. C. | 66 | 67 | 65¾ | 65¾ | 66 | 59¾ |

January Oats.

| | | | | | | |
|---|---|---|---|---|---|---|
| Chi | 65¾ | 67 | 65¾ | 66¼ | 66 | ..... |
| Min | 62¾ | 63¼ | 62¾ | 62¾ | 62¾ | ..... |
| St. L. | 67¼ | 67¼ | 67¼ | 67¼ | 68 | ..... |
| K. C. | 66 | 67¼ | 65¾ | 66¾ | 66¼ | ..... |

November Rye.

| | | | | | | |
|---|---|---|---|---|---|---|
| Chi | 1.61 | 1.61¼ | 1.61 | 1.61¼ | 1.61¼ | ..... |
| Min | 1.54¼ | 1.54¾ | 1.53¾ | 1.54¾ | 1.54¾ | ..... |

December Rye.

| | | | | | | |
|---|---|---|---|---|---|---|
| Chi | 1.62¾ | 1.62¾ | 1.62¼ | 1.62¼ | 1.62 | ..... |
| Min | 1.56¼ | 1.56¾ | 1.55¾ | 1.56¼ | 1.56 | ..... |

January Rye.

| | | | | | | |
|---|---|---|---|---|---|---|
| Chi | 1.64 | 1.64 | 1.64 | 1.64 | 1.64¼ | ..... |
| Min | 1.58 | 1.58 | 1.58 | 1.58 | 1.58 | ..... |

**CHICAGO DAILY INDEMNITIES.**

Corn.

| | Bids | | | Offers | | |
|---|---|---|---|---|---|---|
| | High. | Low. | Close. | High. | Low. | Close. |
| Dec | 1.03 | 1.03½ | 1.03¾ | 1.16½ | 1.16 | 1.16½ |
| Jan. | 1.16¾ | 1.09¾ | 1.10 | 1.18¾ | 1.17 | 1.17¼ |

Oats.

| | | | | | | |
|---|---|---|---|---|---|---|
| Dec. | 65¾ | 65 | 65 | 68 | 67¾ | 67¾ |
| Jan. | 65¼ | 64¾ | 64¾ | 67¾ | 67 | 67¼ |

For This Week.

| | Bids | | Offers | |
|---|---|---|---|---|
| | Corn. | Oats. | Corn. | Oats. |
| December | 1.00 | 61¾ | 1.23¾ | 70¼ |
| January | 1.01 | 61 | 1.35¾ | 70¼ |

## CHICAGO GRAIN RECEIPTS

Official returns on the inspection of grain by cars for Saturday follow:

| | No. 1. | Stand- ard. | No. 3. | No. 4. | No grade. | Tot. |
|---|---|---|---|---|---|---|
| Hard winter | 13 | .. | 3 | .. | 1 | 16 |
| Red winter | 0 | .. | 1 | .. | .. | 10 |
| White | 27 | .. | 3 | .. | .. | 30 |
| Mixed | 10 | .. | 1 | .. | .. | 11 |
| Spring | 48 | .. | 9 | 5 | 6 | 68 |
| Totals | 101 | .. | 16 | 5 | 7 | 129 |
| Corn | 1 | .. | 4 | 14 | 166 | 185 |
| Oats | 87 | 70 | 23 | 1 | 1 | 181 |
| Rye | 10 | .. | 2 | 4 | 1 | 17 |
| Barley | .. | .. | 7 | 23 | 1 | 31 |

# FOURTH LIBERTY BOND TRADING TO START SOON

## First Sales Expected to Be Made at Lower Prices.

BY GLENN GRISWOLD.

Trading in fourth Liberty loan bonds will commence this week under more favorable circumstances than have attended initial business in other loans. First trades probably will be made at lower prices than on earlier and similar occasions, but there will be little pressure on the market and third 4¼s will provide a balance wheel to trading.

All 4 and 4¼ issues made sharp gains yesterday apparently in anticipation of trading in the new issues. Gains ranged from 53 to 78 points and all closed above 97.90. First 4¼s ended above 98.

### No Bank Subscriptions.

In all previous flotations the banks had subscribed, at times quite heavily, to insure the success of offerings. These holdings needed liquidating and were usually sold immediately. This gave the market a heavy selling pressure after trading began in each new issue. In the case of the latest issue banks made no subscriptions except in rare instances and then only for permanent investment.

Another selling impulse of other days is missing at this time. Thousands of subscribers in the past paid $2 or $5 as an initial instalment on small bonds and defaulted on further payments, resulting in the forced sale of the bonds they had ordered. The fourth flotation called for a first payment of $10 per $100. This amount is not easily abandoned.

### Fourth Should Be Higher.

Whatever speculative buying of Liberties there is aroused by peace prospects should favor the fourth as against the thirds 4¼s because of the longer maturity. In peace times with governments selling on a normal money market basis, the twenty year bond sells above the ten year certificate.

A number of new issues are expected to be announced this week. Many are now ready for the starting gun. Among the big and important ones will be a Pennsylvania note or short term bond flotation. The issue promises such popularity that brokers have been able to take orders without being able to give any of the terms of sale.

## PRODUCE TRADE

Calls for butter Saturday were less urgent, owing to the recent advance in prices. The make has been reduced and stocks here have decreased. Cold storage supplies are down to 14,249,000 lbs, and in common storage are 44,119 tubs. Creameries were 52¼@58c, the latter for 92 score.

Firmness prevailed in the egg market, with a good demand. Receipts for the week were 23,900 cases, against 30,181 cases the previous week and 34,250 cases last year. Stocks in common storage and on track are 34,971 cases and in cold storage 856,851 cases. Firsts were 55¼@56c, with higher prices for fancy. Live fowls declined ½c, spring chickens 1c, and prices on other poultry were unchanged. Fowls were 22@25c, depending on weight. Spring chickens, 23½c. Receipts for the week, 40 cars and 4,355 coops, a decrease of 6 cars and 150 coops for the week.

Potatoes brought higher prices with a better demand. Minnesota sacked stock being $2.00. Wisconsins, $1.50 to $1.85 per 100 lbs. Receipts for week were 531 cars, against 480 cars the previous week and 335 cars last year. There were 309 cars on team track and 46 cars in the outer yards. Supplies of apples are liberal and trade is good. Other fruits are in fair supply and selling well.

### OUTSIDE PRODUCE MARKETS.

New York, Nov. 2.—EGGS—Firm; receipts, 8,105 cases; fresh gathered extras, 62@63c; fresh gathered regular packed extra firsts, 59@61c; do firsts, 56@58c; state, Pennsylvania and nearby western hennery white, fine to fancy, 62@66c; state, Pennsylvania and nearby hennery brown, 65@70c; dirty gathered brown and mixed colors, 55@63c.

CHEESE—Steady; receipts, 4,569 boxes; state whole milk flats, fresh specials, 32¼c; ditto, average run, 31½c.

POULTRY—Live, easy; turkeys, 27@28c. Dressed, quiet and unchanged.

Kansas City, Mo.—EGGS—Firsts, 54c; seconds, 45c.

## COTTON TRADE NEWS

NEW YORK, Nov. 2.—After the slumps of the last few days, the cotton market showed strength today and closed with gains of from 16 to 43 points.

This was promoted by the firm technical position after the break of over 4 cents per pound from the high level of last Monday. Brokers believed to be operating for the French commission were among the buyers.

Reports from the goods trade indicated continued nervousness with conditions unsettled by the talk of peace prospects and the apprehension that the end of the war will mean either cancellations of government goods orders or a rapid shifting of mill machinery from government to civilian business. Futures:

| | Open. | High. | Low. | Close. | Prev. close. |
|---|---|---|---|---|---|
| December | 26.95 | 27.35 | 26.80 | 27.28 | 27.00 |
| January | 26.00 | 26.54 | 26.00 | 26.51 | 26.07 |
| March | 25.50 | 26.18 | 25.72 | 26.18 | 25.86 |
| May | 25.40 | 25.95 | 25.38 | 25.95 | 25.55 |

NEW ORLEANS, La.—Cotton prices made further wide slumps today, reaching early in the session from 135 to 150 points under Thursday's close. A moderate volume of fresh long buying checked the downward movement and the market closed with net losses of 91 to 104 points. Futures:

| | Open. | High. | Low. | Close. | Prev. close. |
|---|---|---|---|---|---|
| December | 26.14 | 26.35 | 25.70 | 26.14 | 27.05 |
| January | 25.00 | 25.60 | 25.00 | 25.45 | 26.42 |
| March | 25.00 | 25.30 | 24.70 | 25.16 | 26.03 |
| May | 25.01 | 25.15 | 24.60 | 25.01 | 26.05 |
| July | 24.81 | 24.90 | 24.60 | 24.81 | 25.84 |

New York spot quiet at 29.25c for middling uplands, 20 points up; sales nil. Southern spot markets: Galveston, 29.25c; New Orleans, 29.50c; Savannah, 30c; Augusta, 27.13c; Memphis, 29.50c; Houston, 28.50c; Little Rock, 29.50c.

## PROVISION SHIPMENTS

Provision shipments for last week from Chicago, meats and lard being in pounds, pork in barrels, and canned meats in cases, with comparisons, follow:

| | Past w'k. | Prev. w'k. | Last y'r. |
|---|---|---|---|
| Cured mts. | 32,456,000 | 18,698,000 | 21,180,000 |
| Lard | 11,661,000 | 11,610,000 | 3,940,000 |
| Fresh mts. | 33,000,000 | 44,450,000 | 29,597,000 |
| Pork | 3,607 | 3,446 | 2,704 |
| Can. mts. | 63,773 | 44,450 | 54,623 |

Receipts of cured meats for week were 2,053,000 lbs; fresh meats, 23,412,000 lbs; lard, 1,780,000 lbs.

### ROSIN AND TURPENTINE.

SAVANNAH, Ga., Nov. 2.—TURPENTINE—Firm, 65c; sales, 40 casks; receipts, 8 casks; shipments, 141 casks; stock, 30,257 casks. ROSIN—Firm; sales, 312 brls; receipts, 76 brls; shipments, 606 brls; stock, 92,295 brls. Quote: A, B, C, D, $14.50; E, $14.55; F, $14.40; G, $14.45; H, $14.60; I, $15.25; K, $15.40; M, $15.50; WG, $15.75; WW, $16.00.

### BANKRUPTCY PETITIONS.

Petition of Chicago Fish company et al. to have George E. Auer adjudged a bankrupt, claims amounting to about $4,700.

## PRICES OF HOGS REACH LOWEST POINT OF WEEK

### Average for Cattle 50 Cents Higher than Last.

Fresh receipts of hogs were only 4,000 larger than the number left from Friday at 14,000 and trade was more uniform than it has been for several weeks. Top and average at $18.40 and $17.75 respectively were lowest of the week and proved 5c below Friday.

Around 173,700 hogs were received at Chicago for the week, standing the largest since April and nearly 63,000 larger than corresponding week a year ago, but nearly 65,000 short of corresponding week two years ago, when offerings were lighter in weight than at present.

Week's average price of cattle at $14.90 stood 50c higher than the previous week, but $1.50 lower than the record week of September. However, the top was a new record at $19.70, standing 10c higher than ever before.

Lambs were 25@50c higher for the week until yesterday, when on a forced market that much decline was noted. Over half of the supply was not on sale. Yesterday's top of $16.25 was 60c under the high day of the week.

Estimated average weight of hogs received at Chicago last week was 228 lbs, being lightest since last January and 24 lbs lighter than first week of last September. Average previous week was 230 lbs and a year ago 207 lbs. It is expected the average will decrease materially the coming week.

Average price of hogs at Chicago was $17.75, against $17.80 Friday, $17.15 a week ago, $16.95 a year ago, $9.45 two years ago and $6.90 three years ago.

Receipts for Monday are estimated at 33,000 cattle, 42,000 hogs and 30,000 sheep. Next week's estimated receipts, 190,000 cattle, 190,000 hogs, and 135,000 sheep.

### CATTLE FINISH WEAK.

Over half of the 5,000 cattle yesterday were to packers from outside markets and most of the balance were not offered for sale, as few buyers were willing to go out in the alleys. Closing prices for native steers were steady with a week ago, with top a new record at $19.70, while westerns were 25c higher, some reaching $17.00. Butcher stock was weak to 25c lower. Stockers and feeders held steady and bulls declined 25c. Calves were up 25@50c, best vealers making $16.50.

### HOGS SLIGHTLY LOWER.

Hogs were steady to 10c lower, with the top and average 5c lower than on Friday at $18.40 and $17.75, respectively. Trade closed weak on packing grades. Offerings were unevenly higher than a week ago, the top showing 40c gain and the average an advance of 60c. Pigs were steady with previous day's low spots, but relied 50c above week ago. Eleven markets had 40,000, or 4,000 more than a week ago and 2,000 less than a year ago.

| | |
|---|---|
| Bulk of sales | $17.40@18.10 |
| Heavy butchers | 17.30@18.40 |
| Light butchers | 17.00@18.35 |
| Medium weights | 17.50@18.00 |
| Heavy and mixed packing | 16.90@17.55 |
| Rough, heavy packing | 16.50@16.80 |
| Light bacon | 17.40@18.15 |
| Grassy and poor hogs | 16.50@17.30 |
| Poor to best pigs | 14.00@16.50 |
| Stags | 15.75@17.00 |

### LAMBS SUFFER DECLINE.

Saturday's lamb prices were generally 25@50c lower, with 2,000 of the 5,500 received on sale, while sheep held steady. Closing prices for sheep were strong to 25c higher than a week ago, while the closing break in lambs put prices back to a steady level for the week, with feeders strong. Week's top on lambs was $16.85, although prime lots topped yesterday at $16.25. Wethers reached $12.00 and ewes sold up to $10.35.

**LIVE STOCK MOVEMENTS AT CHICAGO.**

| Receipts— | Cattle. | Calves. | Hogs. | Sheep. |
|---|---|---|---|---|
| Est. Nov. 2 | 5,000 | 300 | 14,000 | 5,500 |
| Last week | 101,400 | 10,200 | 173,733 | 129,673 |
| Prev. wk. | 86,198 | 7,692 | 162,382 | 118,795 |
| Year ago | 97,403 | 13,505 | 105,978 | 85,227 |
| Shipments— | | | | |
| Est. Nov. 2 | 1,000 | 100 | 1,000 | 2,000 |
| Last week | 28,554 | 1,100 | 3,878 | 22,244 |
| Prev. week | 23,501 | 1,077 | 7,063 | 33,388 |
| Year ago | 26,895 | 1,565 | 21,386 | 38,513 |

**WEEKLY AVERAGE PRICES.**

Weekly average prices of good beef cattle, hogs, sheep, and lambs, at Chicago follow:

| | Cattle. | Hogs. | Sheep. | Lambs. |
|---|---|---|---|---|
| Last week | $18.00 | | | |
| Prev week | $14.40 | 16.25 | $10.40 | $15.70 |
| Cor. wk. '17 | 11.50 | 16.60 | 11.15 | 16.75 |
| Cor. wk. '16 | 10.00 | 9.75 | 7.95 | 10.80 |
| Cor. wk. '15 | 8.70 | 6.95 | 5.75 | 8.55 |
| Av., '10-'17 | 8.80 | 8.85 | 5.80 | 8.90 |

**CHICAGO HOG BUYING.**

Hog purchases by Chicago packers Saturday, last week, and for 1918 to date, follow:

| | Saturday. | Week. | 1918. |
|---|---|---|---|
| Armour & Co | 4,000 | 30,600 | 1,178,700 |
| Anglo-Am | 1,800 | 13,000 | 326,400 |
| Swift & Co | 2,400 | 21,800 | 757,800 |
| Hammond & Co | 1,500 | 18,100 | 467,000 |
| Morris & Co | 1,800 | 14,500 | 479,000 |
| Wilson & Co | 1,000 | 20,800 | 623,000 |
| Boyd-Lunham | 700 | 7,800 | 296,000 |
| Western P. Co | 400 | 8,100 | 365,400 |
| Roberts & O | 500 | 6,800 | 219,800 |
| Miller & Hart | 400 | 5,800 | 169,800 |
| Ind. P. Co | 600 | 6,700 | 235,800 |
| Brennan P. Co | 900 | 5,100 | 230,300 |
| Others | 1,200 | 13,200 | 500,900 |
| Totals | 15,100 | 169,700 | 5,841,700 |
| Previous week | 9,000 | 173,500 | |
| Year ago | 10,700 | 82,500 | 4,751,600 |

**RECEIPTS AT SEVEN MARKETS.**

Last week's receipts at seven western markets with comparative totals:

| | Cattle. | Hogs. | Sheep. |
|---|---|---|---|
| Chicago | 101,400 | 173,700 | 129,700 |
| Kansas City | 91,000 | 53,300 | 39,000 |
| Omaha | 37,500 | 25,000 | 58,500 |
| St. Louis | 39,000 | 57,000 | 19,500 |
| St. Joseph | 21,000 | 37,000 | 15,000 |
| Sioux City | 19,000 | 18,500 | 9,300 |
| St. Paul | 38,000 | 38,500 | 36,000 |
| Totals | 347,000 | 402,000 | 298,000 |
| Prev. week | 300,000 | 400,000 | 329,000 |
| Cor. week 1917 | 354,000 | 279,000 | 229,000 |
| Cor. week 1916 | 272,000 | 612,000 | 203,000 |
| Cor. week 1915 | 242,000 | 342,000 | 271,000 |

Combined receipts at seven markets for 1918 to date and corresponding period three previous years follow:

| | Cattle. | Hogs. | Sheep. |
|---|---|---|---|
| 1918 | 10,504,000 | 19,984,000 | 10,015,000 |
| 1917 | 9,059,000 | 17,278,000 | 8,462,000 |
| 1916 | 7,632,000 | 19,926,000 | 8,792,000 |
| 1915 | 8,529,000 | 16,476,000 | 9,314,000 |

**OUTSIDE LIVE STOCK MARKETS.**

HOGS.

There was a general advance in prices at practically all outside markets with top in Buffalo $19.00. Quotations follow:

| Market. | Top. | Bulk. |
|---|---|---|
| Kas. City | Higher | $16.25 | $17.50@18.10 |
| Omaha | Higher | 18.00 | 17.50@17.80 |
| St. Louis | Higher | 18.00 | 18.10@18.40 |
| St. Joseph | Strong | 18.25 | 17.00@18.00 |
| Sioux City | Higher | 18.15 | 17.10@17.60 |
| Indianapolis | Higher | 18.40 | 17.90@18.40 |
| East Buffalo | Higher | 19.00 | 18.75@18.85 |
| Pittsburgh | Higher | 18.80 | 18.30@18.55 |
| Cleveland | Higher | 18.10 | 17.50@18.00 |
| St. Paul | Steady | 17.40 | 17.35@17.40 |
| Louisville | Higher | 17.75 | 17.35@17.70 |

## CASH GRAINS FOR WEEK

Range of cash grain at Chicago the last week compare as follows:

| | Cash. | |
|---|---|---|
| No. 6 mix | 1.12@1.15 | 1.05@1.14 | 1.02½@75 |
| No. 5 mix | 1.18@1.25 | 1.15@1.25 | ....@.... |
| No. 4 mix | 1.20@1.23 | 1.20@1.23 | 1.03@.... |
| No. 3 mix | 1.30@1.31 | 1.23@1.30 | 1.04@1.15 |
| No. 6 yel | 1.16@1.20 | 1.08@1.25 | 1.05@.... |
| No. 5 yel | 1.18@1.23 | 1.15@1.20 | 1.05@2.06 |
| No. 4 yel | 1.20@1.25 | 1.24@1.40 | 1.05@2.12 |
| No. 3 yel | 1.23@1.42 | 1.30@1.42 | 2.07@2.22 |
| No. 2 wh | 1.39@1.50 | 1.40@1.50 | 2.05@2.11 |
| No. 3 wh | 1.25@1.38 | 1.21@1.26 | 1.04@1.75 |
| | Oats. | | |
| No. 4 wh | 65¼@70 | 65¼@70¾ | 58 @60 |
| No. 3 wh | 68¼@71¾ | 66 @71¼ | 65¼@66¾ |
| Standard | 67¼@72 | 67 @72 | 59 @61 |
| No. 2 wh | 68¼@73 | 69 @71¼ | 60 @61¼ |
| | Rye. | | |
| No. 2 | 1.58@1.63 | 1.62½@1.63 | 1.76@1.79 |
| | Barley. | | |
| Fair to fey | 80@1.03 | 85@1.05 | 1.20@1.35 |

# WAR NEWS AIDS UNDERTONE OF REALTY MARKET

## Leasing Building Space Chief Activity of Week.

While there was nothing in the week's real estate transactions to indicate any betterment of market conditions as the result of the favorable war news on the western and Italian fronts, there is little doubt, however, that it already has been reflected in a betterment way, mostly in the way of an improved undertone. If nothing of an unfavorable character supervenes, marked tangible improvement is thought to be certain in the near future.

Just how soon the market will begin to show substantial evidences of a beginning of this period of activity, which brokers are confident is to follow the advent of peace, is uncertain, but it is believed the quickening process will be hastened by the promised activity in nearly all lines of building.

### Predicts Record Activity.

Commenting on post war conditions, S. W. Straus of S. W. Straus & Co. says: "Evidence multiplies that concurrent with the end of the war there will begin an extended period of unprecedented activity in all branches of the building and construction industry. Housing conditions in nearly every large American city today are far below normal.

"While there will be a tremendous augmentation of all lines of construction work, the speeding up of building operations on a large scale will take precedence over all other phases of business. These activities are likely to be reflected in a greatly stimulated real estate market in all of the leading cities, and we shall find capital seeking these channels with increased enthusiasm. There will be a consistent increase in values where conditions are permitted to develop under the natural sway of supply and demand."

The market's activities for the week were principally in the way of leases of building space in the downtown district, the selling market being represented by only a few transactions of a generally unimportant character. A purchase by the Chicago Smelting and Refining company was about the most important transaction reported, while apartment property was only fairly represented.

### Former Oil Plant Sold.

The purchase of the Chicago Smelting and Refining company covered the former plant of the Hills-Benedict Linseed Oil company at Loomis street and the river, which was acquired for a stated consideration of $60,000, the company giving back a part purchase money mortgage of $30,000, five years at 6 per cent.

The lot is irregular in shape, with a frontage of about 100 feet on Loomis street, with a depth of about 256 feet to the Chicago river, on which it has a frontage of about 200 feet. There are four buildings of one, two, and three stories, including a power house. These will be remodeled to meet the requirements of the company, which expects to take possession about May 1 next.

### Two Transfers Recorded.

The property was first conveyed by the Benedict company last March to Stuart D. Boynton for a stated consideration of $40,000, subject to an incumbrance of $25,000, the transfer being made in connection with the liquidation of the company's business. A profit of $20,000 for Mr. Boynton is indicated.

In connection with this transfer Mr. Boynton conveyed to Harry Benedict the property in Lowe avenue, 191 feet west of Vincennes road, east front, 800x125 feet, and other property, for an indicated consideration of $40,000, according to the revenue stam

# LARGE CHANGES SHOWN IN WEEK'S BANK STATEMENT

## Loan Account and Demand Deposits Both Lower.

Rather large changes were exhibited in the weekly statement of the New York associated banks, the loan account contracting nearly $46,000,000, while demand deposits were lower by $96,830,000. At the same time cash decreased over $92,000,000, with the net result of a loss of $79,556,580 in the excess reserve. The latter item now stands at $54,181,180, against over $133,000,000 the previous week. The treasury department made but a small draft on its deposits, decreasing the amount $3,719,000.

Although the changes were wide they were not of such a character as to suggest new conditions in the money situation.

### Figures for Week.

The figures follow:

ACTUAL BANK STATEMENT.

| | Nov. 2, 1918. | Decrease. |
|---|---|---|
| Loans | $4,724,372,000 | $45,963,000 |
| Demand deps. | †3,699,553,000 | 96,830,000 |
| Net time deps. | 150,452,000 | *1,673,000 |
| Circulation | 36,038,000 | *50,000 |
| Cash in vaults | ‡100,448,000 | 6,089,000 |
| Res. of member banks in reserve cities | 525,944,000 | 91,154,000 |
| Res. in state bks. and trust co's. | 9,887,000 | 325,000 |
| Res. in state bks. & trust co's. dep. | 8,051,000 | 601,000 |
| Agr. reserve | 543,882,000 | 92,080,000 |
| Res. required | 489,700,870 | 12,483,420 |
| Surplus | 54,181,180 | 79,556,580 |

*Increase. †United States deposits deducted, $388,719,000.
‡Specie included, $30,188,000.

The weekly statement of the Federal Reserve Bank of Chicago reflected the necessity of the member banks calling upon the Reserve institution for credit with which to finance Liberty loan payments. There was an increase of $39,135,239 in bills discounted. The bank gained in government deposits, $28,164,867. That item now stands at $34,711,956.

There was a further expansion of federal reserve notes in circulation, but it was small, $507,263.

So far as the week's figures go, the Reserve bank, representing member institutions in the Seventh district, came out of the windup of the Liberty loan demands in good condition.

### In Good Condition.

The figures follow:

ASSETS.

| | Oct. 25. | Nov. 1. |
|---|---|---|
| Gold coin and gold cfts | $25,309,940 | $25,407,485 |
| Gold settlement fd. | 70,050,547 | 69,503,425 |
| Gold with fr agcs. | 816,042 | 816,042 |
| Gold with fd. rs. ag. | 188,235,665 | 193,072,455 |
| Legal tender notes, sil. cfts., sub. coin | 12,474,286 | 11,950,163 |
| Total reserves | 296,886,470 | 301,529,571 |
| Bills discounted | 276,907,738 | 237,372,498 |
| Bills disc.—bought | 34,914,371 | 37,582,934 |
| Bills bought | 23,676,073 | 27,508,552 |
| Tot. loans, inv., etc. | 326,896,682 | $322,523,089 |
| Due from banks | 73,427,645 | 95,077,840 |
| Fed. bk. & fed. res. notes other bks. | 2,451,000 | 3,653,840 |
| Total | $699,661,799 | $722,784,900 |

LIABILITIES.

| | | |
|---|---|---|
| Capital paid in | $11,076,700 | $11,042,200 |
| Surplus | 215,799 | 215,799 |
| Und. profits [new] | 8,127,805 | 9,034,259 |
| Deposits dc. & int. | 317,803 | 761,469 |
| U. S. deposits | 34,711,956 | 6,546,189 |
| Fed. rs. bk. notes in cir. | 384,529,648 | 365,036,893 |
| Fed. rs. bk. notes in circ. | 10,981,000 | 10,554,700 |
| Member bks. res. | 196,882,380 | 229,952,517 |
| Due to nonmem. cl. banks | 1,971,487 | 2,190,536 |
| Due to bks. [clks.] | 32,411,597 | 37,051,787 |
| Gold settlement fd. —sec. suspense | 20,936,585 | 34,468,223 |
| Total | $699,661,799 | $722,734,900 |

## CHICAGO STOCK TRANSACTIONS

| | Sales. | High. | Low. | Close. | Net chge. |
|---|---|---|---|---|---|
| Am Radiator | 1 | 245 | 245 | 245 | .... |
| Am Shipbldg | 15 | 113 | 113 | 113 | .... |
| Armour pfd | 275 | 99¾ | 99¾ | 99¾ | .... |
| Booth Fisheries | 80 | 22¾ | 22 | 22¾ | — ¼ |
| C C & O Rys | 200 | 1¼ | 1¼ | 1¼ | .... |
| Do pfd | 245 | 18½ | 18¼ | 18¼ | + ¼ |
| Chi Pneu Tool | 85 | 65 | 62¾ | 65 | .... |
| Chi Rys series 2 | 90 | 13¾ | 12¾ | 13¾ | .... |
| Do series 3 | 25 | 2 | 2 | 2 | .... |
| Cudahy | 145 | 128 | 126¾ | 127¾ | + ¼ |
| Com Edison | 15 | 110½ | 110½ | 110½ | + ½ |
| Illinois Brick | 50 | 59 | 59 | 59 | — 1 |
| Libby McN & L | 230 | 19¼ | 19 | 19¼ | .... |
| Lindsay Light | 20 | 15¾ | 15¾ | 15¾ | — ¼ |
| Sears-Roebuck | 92 | 159¾ | 159 | 159¾ | — 1¾ |
| Stewart-Warner | 185 | 70 | 70 | 70 | + ½ |
| Swift Intl | 8,820 | 35 | 33¾ | 35 | + 1 |
| Swift & Co | 1,598 | 117¾ | 116 | 117¾ | + 1¾ |
| Un Carbide & C | 795 | 58½ | 58 | 58 | — ¼ |
| Un Paperboard | 100 | 23¾ | 23¾ | 23¾ | — ¼ |
| Wilson | 20 | 62½ | 62½ | 62½ | + ½ |

BONDS.

| Sales. | | High. | Low. | Close. | Net chge. |
|---|---|---|---|---|---|
| $ 1,000 | Arm deb 6s 1923 | 99¾ | 99¾ | 99¾ | .... |
| 3,000 | C C Ry 1st 5s | 88 | 88 | 88 | .... |
| 86,000 | CSKRys 5s | 90 | 89 | 89 | .... |
| 150 | USLibS&M 4½s | 97.40 | 97.40 | 97.40 | + .50 |

| Bid. | Asked. | | Bid. | Asked. |
|---|---|---|---|---|
| Am Ship. | 112 | 115 | Do pfd. | 9¾ | 10¼ |
| Do pfd. | 84 | 86 | M Ward | p105 | 106 |
| BoothFish | 22 | 23¾ | Libby-McN | 19 | 19¼ |
| Do pfd. | 72 | 77 | NCarbon | pl14 | 116 |
| Cudahy | 127 | 127¾ | Pac Gas. | 38 | 40 |
| Com Edis. | 110 | 110¾ | Peop Gas. | 56¼ | 57½ |
| C&O Ry. | 1½ | 1¾ | Pub Sve. | 80 | 81 |
| Do pfd. | 18½ | 18¾ | Do pfd. | 81 | 88 |
| Chi T & T | 170 | 185 | Quak Oats | 250 | 260 |
| ChiPneuTl | 62 | 65 | Do pfd. | 98 | 99 |
| CRysNo.1 | 45 | 50 | SwiftACo. | 117¾ | 117¾ |
| Do No. 2 | 11¾ | 12½ | Swift Intl | 34½ | 35 |
| Do No. 3 | 2¼ | 2½ | Sears-R | 150½ | 160 |
| Do No. 4 | 1¾ | 1¾ | Do pfd. | 115 | 125 |
| Dia Match | 110½ | 111½ | Stewart W | 70½ | 72 |
| Hartman | 60 | 61 | Un Carb | 58 | 58½ |
| H S & M | 62 | 65 | UnitPapbd | 21¾ | 22½ |
| Do pfd. | 105 | 108 | Do pfd. | 62 | 65 |
| Ill Brick | 58 | 60 | Wilson | 61½ | 62½ |
| Lindsay Lt | 15¼ | 15¾ | Do pfd. | 93 | 95 |

## U. S. TREASURY STATEMENT

WASHINGTON, D. C., Nov. 2.—[Special.]—The following is a statement of the condition of the United States treasury on Oct. 31:

| | |
|---|---|
| Receipts to date this year | $9,895,756,030 |
| Receipts to date last year | 3,440,156,040 |
| Increase | 6,455,599,990 |
| Expenditures over outgo this year | 260,733,140 |
| Expenditures over income last year | 106,703,272 |
| Balance general fund today | 1,845,730,992 |
| Balance previous day | 2,049,483,630 |
| Decrease | 404,713,598 |

## IN FOREIGN STOCK MARKETS.

LONDON, Nov. 2.—Money, 5½ per cent; short rates, short and three months bills, 4 17-32 per cent.

BANK OF GERMANY STATEMENT.

BERLIN, Oct. 30.—[Delayed.]—The statement of the Imperial German bank for the week ending Oct. 23 shows the following changes: Increases—Gold, 25,000 marks; notes, 106,645,000 marks; notes, 963,000 marks; investments, 6,763,000 marks; circulation, 241,668,000 marks. Decreases—Treasury notes, 1,572,000 marks; bills discounted, 276,604,000 marks; advances, 1,504,000 marks; securities, 2,323,000 marks; deposits, 51,036,000 marks; liabilities, 78,000,000 marks; total gold holdings, 2,649,000,000 marks.

## STOCK MARKET AVERAGES.

YESTERDAY'S RANGE.

| | High. | Low. | Last. | Net change. |
|---|---|---|---|---|
| 25 railroads | 85.47 | 85.17 | 85.35 | + .03 |
| 25 industrials | 86.17 | 84.81 | 85.81 | — .08 |
| 50 stocks | 75.82 | 74.99 | 75.56 | — .02 |

DAILY RANGE OF FIFTY STOCKS.

| | High. | Low. | Last. | Net change. |
|---|---|---|---|---|
| Nov. 2 | 75.82 | 74.99 | 75.58 | — .03 |
| Nov. 1 | 76.60 | 75.25 | 75.60 | + .16 |
| Oct. 31 | 75.68 | 74.12 | 75.44 | +1.04 |
| Oct. 30 | 75.92 | 74.31 | 74.43 | —1.81 |
| Oct. 29 | 77.05 | 75.68 | 76.24 | — .77 |
| Oct. 28 | 78.46 | 76.58 | 77.01 | —1.08 |
| Oct. 26 | 77.29 | 76.25 | 77.19 | +1.08 |

MONTHLY RANGE OF FIFTY STOCKS.

| | High. | | Low. | | Close. |
|---|---|---|---|---|---|
| 1918 | 76.60 | Nov. 1 | 74.99 | Nov. 2 | 75.58 |
| 1917 | 86.16 | Nov. 23 | 80.42 | Nov. 8 | 84.63 |
| 1916 | 101.51 | Nov. 20 | 97.77 | Nov. 1 | 97.53 |
| 1915 | 93.51 | Nov. 1 | 85.76 | Nov. 10 | 90.39 |

YEARLY RANGE OF FIFTY STOCKS.

| | High. | | Low. | | Close. |
|---|---|---|---|---|---|
| *1918 | 79.00 | Oct. 19 | 64.12 | Jan. 15 | 75.58 |

FULL YEARS.

| | High. | | Low. | | Close. |
|---|---|---|---|---|---|
| 1917 | 90.46 | Jan. 4 | 80.21 | Apr. 22 | 88.22 |
| 1916 | 101.50 | Nov. 20 | 86.90 | Feb. 24 | 91.50 |
| 1915 | 97.13 | Oct. 22 | 57.41 | July 30 | 66.20 |
| 1914 | 73.80 | Jan. 31 | 63.00 | June 10 | 68.00 |

*To date.

## ON THE BROAD STREET CURB

INDUSTRIALS.

| | Sales. | High. | Low. | Close. |
|---|---|---|---|---|
| Astna Exp | 1,000 | 7¼ | 7¼ | 7¼ |
| Br Am Tob coup | 1,100 | 22 | 21¾ | 22 |
| Burns Bros | 800 | 51½ | 50 | 50¾ |
| Chevrolet | 100 | 144 | 144 | 144 |
| Curtiss | 600 | 29 | 27¼ | 28 |
| Emerson Phon | 275 | 2¾ | 2½ | 2¾ |
| Hupp Mot Car | 700 | 4 | 4 | 4 |
| Int Cmt Rub | 200 | 12¾ | 12¼ | 12¾ |
| Keystone Tire | 200 | 17½ | 17½ | 17½ |
| Marconi | 1,000 | 4½ | 4¾ | 4½ |
| No Am Pulp | 100 | 3 | 3 | 3 |
| Relc Equip | 360 | 13¾ | 13¼ | 13¼ |
| Smith Mot Trk | 300 | 7 | 7 | 7 |
| Stl Alloys Corp | 300 | 6¼ | 6¼ | 6¼ |
| Submarine | 700 | 13¾ | 13 | 13¼ |
| Un Motors | 900 | 33¾ | 32¾ | 32¾ |
| U S Stmshp | 800 | 5¼ | 5¼ | 5¼ |
| Wayne Coal | 1,000 | 3¾ | 3¾ | 3¾ |
| Wright Mar | 6,000 | 5¾ | 5¼ | 5¼ |
| OILS. | | | | |
| Barnett Oil | 1,500 | ¾ | ¾ | ¾ |
| Cosden | 1,000 | 7¼ | 7¼ | 7¼ |
| Esmeralda Oil | 2,000 | 4 | 4 | 4 |
| Glen Rock | 1,000 | 3¾ | 3½ | 3¾ |
| Houston | 100 | 75 | 75 | 75 |
| Imp Con | 650 | ½ | ½ | ½ |
| Int Peto | 500 | 14¾ | 14¼ | 14¾ |
| Mexican Oil | 3,000 | 3¾ | 3¾ | 3¾ |
| Met Pete | 23,000 | 2¼ | 1¾ | 2 |
| Midwest Ref | 750 | 133 | 130 | 132 |
| Okla Pro | 3,000 | 9¾ | 9½ | 9¾ |
| Omar Oil | 4,000 | 20 | 18 | 20 |
| Sapulpa | 200 | 7¼ | 7¼ | 7¼ |
| Sequoyah | 700 | ¾ | ¾ | ¾ |
| Stanton Oil | 3,100 | 1¾ | 1¾ | 1¾ |
| Stockton Oil | 200 | 10 | 9¾ | 10 |
| Tex Co rights | 800 | 16 | 15¾ | 15½ |
| Vic Oil new | 300 | 2½ | 2½ | 2½ |
| MINING. | | | | |
| Atlanta | 2,000 | .03½ | .03½ | .03½ |
| Big Ledge | 1,200 | ½ | ½ | ½ |
| Boston Ely | 1,300 | .44 | .44 | .44 |
| Butte Detroit | 5,000 | .04 | .04 | .04 |
| Caledonia | 2,100 | .48 | .46 | .47 |
| Cal & Jerome | 1,000 | ¾ | ¾ | ¾ |
| Canada Cop | 200 | 2 | 1¾ | 2 |
| Candelaria | 4,050 | .47 | .46 | .47 |
| Cerbat Silver | 1,000 | 1¾ | 1¾ | 1¾ |
| Cresson | 500 | .05 | .05 | .05 |
| Denbigh | 100 | ⅝ | ⅝ | ⅝ |
| Eur Croesus | 1,000 | 1¼ | 1¼ | 1¼ |
| Hecla Mines | 720 | 5¾ | 5¾ | 5¾ |
| Jim Butler | 700 | .47 | .46 | .47 |
| Magma Chief | 1,400 | .25 | .25 | .25 |
| Magma Copper | 150 | 33½ | 33 | 33 |
| Mason Valley | 200 | 4 | 4 | 4 |
| Mother Lode | 1,100 | .41 | .40 | .40 |
| Do new | 1,000 | 3½ | 3½ | 3½ |
| Onondaga | 1,500 | 4½ | 4½ | 4½ |
| Ray Hercules | 1,000 | 4¼ | 3¾ | 4¼ |
| Rochester Mines | 1,200 | .33 | .32 | .33 |
| Silver Fissure | 600 | ⅝ | ⅝ | ⅝ |
| Stl King-Arts | 1,000 | ½ | ½ | ½ |
| Stand Stl Lead | 300 | ¼ | ¼ | ¼ |
| United Eastern | 1,100 | 4¼ | 4¼ | 4¼ |
| U. S. L. & Zinc | 2,500 | .07 | .06 | .07 |
| Ward Mining | 7,000 | .41 | .40 | .41 |
| West Utah Ext | 3,500 | .16 | .16 | .16 |
| BONDS. | | | | |
| Sales. | | High. | Low. | Close. |
| $10,000 | Am Tob 7s 1919 | 100¾ | 100¾ | 100¾ |
| 25,000 | dcb 6s of 1920 | 100½ | 100¾ | 100¾ |
| 50,000 | do 7s of 1921 | 101¾ | 100¾ | 101 |
| 75,000 | do 7s of 1922 | 102 | 101¼ | 101¾ |
| 100,000 | do 7s of 1923 | 102¾ | 101¾ | 101¾ |
| 3,000 | Arm 6½ 1919 | 100 | 100 | 100 |
| 4,000 | Beth St 7s 1921 | 99½ | 99½ | 99½ |
| 10,000 | Can Gvt 5s | 97¾ | 97¼ | 97¾ |
| 15,000 | Cudahy 7s | 100 | 99¾ | 100 |
| 10,000 | Russian 5½s | 65 | 62 | 63 |
| 5,000 | do 6½s | 72½ | 70 | 70 |

STANDARD OIL SUBSIDIARIES.

| | Sales. | High. | Low. | Close. |
|---|---|---|---|---|
| Anglo Am | 200 | 16¾ | 16¾ | 16¾ |
| Galena Sig Oil | 20 | 100 | 99 | 99 |
| Ohio Oil | 45 | 319 | 317 | 319 |
| S O California | 46 | 231 | 229 | 231 |
| S O New Jersey | 73 | 583 | 575 | 582 |
| S O New York | 84 | 280 | 276 | 280 |
| Vacuum Tank | 75 | 370 | 363 | 365 |

## CHICAGO BANK STOCKS

Quotations by F. M. Zeller & Co.:

STATE BANKS.

| | Bid. | Ask. | Rate. | Book val. |
|---|---|---|---|---|
| Am. State bank | 179 | 185 | 6 | 170 |
| Austin Ave. Tr. & Sav | 100 | 4 | 120 | |
| Austin State | 200 | 235 | 10 | 187 |
| Capital State Savings | 105 | 110 | 5 | 117 |
| Central Manfg. District | 190 | .... | 6 | 150 |
| Central Trust Co | 165 | 170 | 10 | 138 |
| Century Trust & Sav | 107 | 113 | 5 | 122 |
| Chicago City bank | 240 | 250 | 12-2 | 210 |
| Chicago Savings | 140 | 145 | 6 | 138 |
| Citizens St. Bk. of L. V | 135 | 145 | 4+† | 126 |
| Citizens Trust & Savings | 205 | .... | 12 | 146 |
| Depositors State Savings | 150 | 6 | 143 | |
| Drexel State | 155 | 160 | 8 | 150 |
| Drovers Trust & Savings | 300 | 325 | 12 | 222 |
| Englewood State | 155 | 165 | 8 | 128 |
| Franklin Tr. & Savings | 150 | 160 | 8 | 177 |
| Ft. Dearborn Tr. & Sav | 185 | .... | 8 | 153 |
| Garfield Park State Sav | 137 | 140 | 6 | 140 |
| Greene'm Sons B. & T. Co | 275 | 290 | 10-5 | 145 |
| Guarantee Trust & Sav | 146 | 152 | 8 | 147 |
| Halsted Street State | 119 | 125 | 6 | 125 |
| Harris Trust & Savings | 550 | 600 | 12-5 | 354 |
| Home Bank & Trust Co | 160 | 170 | 8 | 137 |
| Hyde Park State | 140 | 145 | 6 | 142 |
| Ill. Trust and Savings | 420 | 440 | 16-4 | 333 |
| Indepnd State bank | 135 | 140 | .... | 114 |
| Kaspar State bank | 285 | 300 | .... | 190 |
| Kenwood Trust & Sav | 375 | .... | 12-4 | 215 |
| Lake View Trust | 175 | 185 | 6-1 | 153 |
| Lake View State | 104 | 108 | 5 | 101 |
| Lawndale State | 245 | 255 | 8-3 | 206 |
| Liberty Trust & Sav | 157 | 163 | 6 | 141 |
| Lincoln State | .... | 100 | 5 | 112 |
| Lincoln Trust & Savings | 110 | 118 | 6 | 119 |
| Logan Sq. Trust & Sav | .... | 100 | 4 | 112 |
| Madison & Kedzie State | 145 | 150 | 6 | 137 |
| Market Trust & Savings | 109 | 112 | 5 | 124 |
| Mechanics & Traders | 120 | 130 | 4-2 | 136 |
| Mercantile Trust | 161 | .... | 6 | 137 |
| Merchants Loan & Trust | 485 | 505 | 20 | 429 |
| Michigan Ave. Trust Co | 105 | 112 | 8 | 123 |
| Mid-City Trust & Savings | 235 | 235 | 10 | 147 |
| North Avenue State | .... | 100 | 7 | 132 |
| North Side State | .... | 105 | 6 | 112 |
| Northern Trust Co | 265 | 275 | 8 | 270 |
| Noel State | 155 | 165 | 8 | 139 |
| Northwestern Trust | 235 | 240 | 12-3 | 169 |
| Oak Park Trust | 235 | 245 | 10 | 174 |
| Peoples Stock Yards St | 295 | 305 | 12-2 | 170 |
| Peoples Trust & Savings | 265 | 270 | 12 | 183 |
| Pioneer State | .... | 100 | 4 | 119 |
| Pullman Trust | 225 | .... | 16 | 220 |
| Reliance State bank | 248 | 255 | 8 | 114 |
| Schiff & Co. State | 270 | 300 | 12 | 258 |
| Security bank | 288 | 295 | 10 | 258 |
| Sheridan Trust & Sav | 150 | 160 | 6 | 130 |
| 63d and Halsted | 115 | 120 | 6 | 116 |
| South Chicago Savings | 225 | 235 | 8-3 | 168 |
| South Side State | .... | 160 | 6 | 146 |
| Southwest State | 115 | 120 | 4 | 126 |
| Southwest Trust & Sav | 118 | 123 | 6 | 120 |
| Stand. Trust and Savings | 150 | 161 | 6 | 162 |
| State Bank of Chicago | 404 | 410 | 20 | 377 |
| State Bank of Evanston | 325 | 335 | 12 | 310 |
| Stockmen's Trust & Sav | 145 | 155 | 8 | 143 |
| Stock Yards Savings | 400 | 425 | 16-† | 196 |
| Union Bank of Chicago | .... | 120 | 6 | 124 |
| Union Trust Co | 300 | 325 | 8-2 | 226 |
| United State bank | 105 | 112 | 6 | 128 |
| West Englewood | Ashland | 145 | 161 | 8 | 128 |
| West Side Tr. & Savings | 225 | 275 | 12 | 148 |
| West Town State | 110 | 123 | 4 | 129 |
| Woodlawn Tr. & Savings | 245 | 260 | 10 | 199 |

NATIONAL BANKS.

| | | | | |
|---|---|---|---|---|
| Atlas Exchange | 110 | 120 | .... | 117 |
| Austin National | 110 | 120 | 6-1 | 131 |
| Bowmanville National | 175 | .... | 7 | 174 |
| Calumet National | 300 | .... | 12 | 338 |
| City National [Evanston] | 350 | .... | 16 | 279 |
| *Continental & Commer | 268 | 270 | 14 | 218 |
| Corn Exchange National | 490 | 440 | 16-† | 379 |
| Drovers Deposit National | 204 | 200 | 10 | 164 |
| First National | 455 | 464 | 32 | 357 |
| First Nat. [Englewood] | 345 | 355 | 12-3 | 263 |
| Fort Dearborn National | 210 | 220 | 8 | 151 |
| Irving Park National | 150 | .... | 6 | 130 |
| Jefferson Park National | 173 | 180 | 8 | 168 |
| Live Stock Ex. National | 235 | 245 | 12 | 170 |
| National Bank Republic | 150 | 160 | 8 | 168 |
| *National City | 143 | 146 | 6-1¼ | 162 |
| National Produce | 160 | 165 | 6 | 121 |
| Ravenswood National | .... | 125 | .... | 129 |
| Rogers Park National | 160 | 170 | 6 | 123 |
| Washington Park Nat | 230 | .... | 10-4 | 192 |

†Extra dividend. *Ex. dividend.

# NEW YORK....STOCK TRANSACTIONS

| Bid. | Asked. | Description. | Sales. | High. | Low. | Close. | Net chge. |
|---|---|---|---|---|---|---|---|
| 65 | 70 | Adams Express | 100 | 67 | 67 | 67 | + 2 |
| 50¾ | 51 | Adv Rumely pfd | 100 | 50¾ | 50¾ | 50¾ | — 1¼ |
| 4½ | 4¾ | Alaska Gold | 3,100 | 4¾ | 4½ | 4¾ | + ⅛ |
| 2¾ | 2¾ | Alaska Juneau | 3,700 | 3¾ | 2¾ | 3¾ | + ⅛ |
| 26¾ | 27½ | Allis-Chalmers Mfg | 100 | 28¼ | 26¾ | 26¾ | — 1¼ |
| 101½ | 102½ | Am Agr Chem | 200 | 102 | 102 | 102 | .... |
| 59 | 60 | Am Beet Sugar | 2,100 | 62 | 58 | 59½ | — 2½ |
| 46¼ | 46½ | Am Can | 12,200 | 46¾ | 43 | 46¾ | + 2¾ |
| 93 | 94 | Do pfd | 100 | 93 | 93 | 93 | .... |
| 84¾ | 85 | Am Car & Fdry | 300 | 86¼ | 84½ | 84½ | — ½ |
| 109 | 110¾ | Do pfd | 300 | 110 | 109¾ | 110 | + ¾ |
| 90 | 94 | Am Express | 100 | 91 | 91 | 91 | — 1 |
| 16 | 16½ | Am Hide & Leather | 500 | 16½ | 16 | 16½ | — ½ |
| 81 | 81½ | Do pfd | 500 | 81¾ | 81 | 81½ | .... |
| 46 | 46¼ | Am Ice Securities | 100 | 45¾ | 45½ | 45¾ | — ¼ |
| .... | .... | Do pfd | 400 | 56 | 56 | 56 | .... |
| 41 | 41¾ | Am Linseed Oil | 1,000 | 41¾ | 40¾ | 41¾ | + 1 |
| 79¾ | 79¾ | Do pfd | 500 | 79½ | 79 | 79½ | + ⅛ |
| 64 | 65 | Am Locomotive | 200 | 64½ | 64 | 64½ | .... |
| 4 | 5 | Am Malt | 1,000 | 4¾ | 4¾ | 4¾ | — ¼ |
| 86¾ | 87¼ | Am Smelting | 8,500 | 87¾ | 86¾ | 87 | — ⅜ |
| 108¾ | 109¾ | Do pfd | 100 | 108¾ | 108¾ | 108¾ | + ½ |
| 88 | 90 | Am Steel Foundries | 800 | 89¾ | 87½ | 88¾ | — 2 |
| 110 | 110¾ | Am Sugar | 300 | 110¾ | 110¾ | 110¾ | — ¼ |
| 106 | 107 | Am Sumatra Tob | 2,400 | 108¼ | 107¼ | 106¾ | — 1¼ |
| 108 | 108½ | Am Tel & Tel | 2,100 | 108½ | 107½ | 108 | + 1¼ |
| 51¾ | 51½ | Am Woolen | 500 | 51¾ | 50¾ | 51¼ | + 1¼ |
| 31½ | 33 | Am Wrig Ppr pfd | 200 | 32 | 31¾ | 32 | + ⅜ |
| 69 | 70 | Anaconda | 4,200 | 70¾ | 69¾ | 69¾ | — ⅜ |
| 92½ | 93¼ | Atchison | 700 | 94 | 92¾ | 93¾ | .... |
| 85 | 89 | Do pfd | 200 | 85 | 85 | 85 | .... |
| 101½ | 103 | Atlantic Coast Line | 100 | 102 | 102 | 102 | — 1½ |
| 107¾ | 108 | Atl Gf & W I | 1,200 | 108¾ | 107¾ | 107¾ | — ½ |
| 79¼ | 79¼ | Baldw Locomotive | 14,800 | 80¾ | 79 | 79 | — 1½ |
| 55¾ | 56 | Balt & Ohio | 5,400 | 55¾ | 55¼ | 55¾ | .... |
| 100½ | 103 | Barrett Co | 100 | 102¾ | 102¾ | 102¾ | .... |
| 1¾ | 2 | Batopilas | 1,100 | 2 | 1¾ | 1¾ | + ⅛ |
| 63 | 63¾ | Beth Steel | 1,000 | 64½ | 62¾ | 63½ | — 2¼ |
| 56¾ | 57 | Do B | 17,000 | 64¼ | 63¼ | 63½ | — ½ |
| 101¾ | 102 | Do pfd 8% | 100 | 102¾ | 101¾ | 102 | + ¼ |
| 38¼ | 40 | Brooklyn Rap Trans | 800 | 39 | 38½ | 38½ | — 1¾ |
| 22 | 22½ | Booth Fish | 100 | 22 | 22 | 22 | .... |
| .... | .... | Butte Cop & Zinc | 200 | 10¾ | 10½ | 10½ | .... |
| 154½ | 155¼ | Burns Bros | 300 | 155¾ | 154¾ | 155 | .... |
| 24½ | 25 | Butte & Sup | 300 | 25¼ | 24¾ | 25 | .... |
| 43¾ | 43¾ | California Packing | 300 | 43¾ | 43¾ | 43¾ | .... |
| 20 | 20¼ | California Pet | 100 | 20 | 20 | 20 | — ½ |
| 61 | 63 | Do pfd | 200 | 61¾ | 61¾ | 61¾ | .... |
| 68¾ | 69 | Cal & Ariz | 600 | 69¾ | 68¾ | 68¾ | — 2 |
| 165 | 166 | Canadian Pacific | 300 | 165 | 165 | 165 | .... |
| 63 | 64 | Cent Leather | 1,400 | 63¼ | 62¾ | 63 | — ¾ |
| 37 | 37½ | Cerro de Pasco | 100 | 37 | 37 | 37 | .... |
| 93½ | 94 | Chandler Motor | 300 | 93½ | 94½ | 94½ | — ½ |
| 58¾ | 58¾ | Chesapeake & Ohio | 300 | 58¾ | 58¾ | 58¾ | .... |
| 50 | .... | C M & St P | 700 | 50 | 49¾ | 50 | .... |
| .... | .... | Do pfd | 700 | 81 | 80¾ | 80¾ | + ¼ |
| 100 | 102 | Chi & N W | 400 | 102 | 101¾ | 102 | .... |
| 128 | 129 | Do pfd | 100 | 129 | 129 | 129 | .... |
| 27¾ | 27¾ | C R I & P | 300 | 27¾ | 27¼ | 27¾ | — ¼ |
| 80¾ | 81 | Do pfd A | 300 | 80¾ | 80¾ | 80¾ | — ¼ |
| 69¾ | 70 | Do pfd B | 200 | 69¾ | 69¾ | 69¾ | + ¼ |
| 22 | 22¾ | Chile Copper | 1,000 | 22¼ | 21¾ | 22 | — ¼ |
| 40¼ | 41 | Chino | 100 | 41 | 41 | 41 | — ¼ |
| 39 | 39¼ | Colorado Fuel & Iron | 600 | 39¼ | 38¾ | 39 | .... |
| 34 | 37 | Comp.-Tab-Rec Co | 200 | 37 | 36¾ | 36¾ | — 1¼ |
| 102¾ | 102½ | Consolidated Gas | 1,600 | 102¾ | 101½ | 102¾ | + ¾ |
| .... | 72 | Cont Can | 600 | 71 | 70 | 71 | + 1 |
| 49¼ | 49¾ | Corn Products | 28,000 | 49¾ | 47½ | 49¼ | + ¾ |
| 102 | 102¼ | Do pfd | 200 | 102 | 102 | 102 | + ¼ |
| 55½ | 56 | Crucible Steel | 8,000 | 58¾ | 54 | 55¾ | + 1¾ |
| 88 | 89 | Do pfd | 200 | 89¼ | 89 | 89¼ | .... |
| 30¾ | 31¾ | Cuba Cane Sugar | 1,300 | 31¾ | 31½ | 31¼ | + ¼ |
| 55 | 56 | Do pfd | 400 | 80 | 80 | 80 | — ¼ |
| 105½ | 106¾ | Int Agr Corp pfd | 100 | 56 | 56 | 56 | — ½ |
| 20½ | 29¾ | Int Harvester new | 300 | 106 | 106 | 106 | — 1 |
| 120¼ | 120½ | Int Merc Marine | 2,300 | 29¾ | 29¾ | 29½ | .... |
| .... | 8 | Do pfd | 13,600 | 121¼ | 119¾ | 120½ | .... |
| 34¾ | 35 | Int-Met Consol | 200 | 7¾ | 7¾ | 7¾ | — ⅛ |
| 33½ | 34¼ | Do pfd | 400 | 35 | 35 | 35 | .... |
| 63 | 64 | International Paper | 400 | 33¾ | 33¼ | 33½ | — ½ |
| .... | .... | Do pfd ctfs | 100 | 63 | 63 | 63 | — ½ |

| Bid. | Asked. | Description. | Sales. | High. | Low. | Close. | Net chge. |
|---|---|---|---|---|---|---|---|
| 33½ | 34 | International Nickel | 3,000 | 34 | 33½ | 33½ | + ⅛ |
| 20¼ | 20½ | Kansas City South | 200 | 20¼ | 20¼ | 20¼ | .... |
| 57 | 58 | Kelly-Springfield | 700 | 57 | 56 | 57 | + ¾ |
| 85 | 90 | Kelsey Wheel pfd | 100 | 90 | 90 | 90 | .... |
| 39½ | 39¾ | Kennecott Copper | 3,100 | 39¾ | 39¼ | 39¼ | — ¼ |
| 72½ | 73 | Lackawanna Steel | 1,500 | 73½ | 71½ | 72¾ | + ¼ |
| 60½ | 60¾ | Lehigh Valley | 500 | 60½ | 60¾ | 60¼ | .... |
| 116 | 116¾ | Louisville & Nash | 100 | 116¾ | 116¾ | 116¾ | .... |
| 34½ | 34¾ | Maxwell Motor | 200 | 34½ | 34½ | 34½ | .... |
| 100 | 102 | Do 2d pfd | 100 | 37 | 37 | 37 | + 1 |
| 157 | 158 | Mexican Petroleum | 25,400 | 159 | 156¼ | 158 | + 2¼ |
| 27¼ | 27¾ | Miami Copper | 100 | 27¾ | 27¾ | 27¾ | + ⅛ |
| 44¼ | 44½ | Midvale Steel | 5,800 | 44½ | 43 | 44½ | + ¾ |
| .... | .... | Minn & St Louis | 100 | 12 | 12 | 12 | .... |
| 6¼ | 6¾ | M K & T | 200 | 6¼ | 6¼ | 6¼ | + ⅛ |
| 26¾ | 26¾ | Missouri Pacific | 2,200 | 26¾ | 25¾ | 26¾ | + ¾ |
| 57 | 58 | Missouri Pac w i pf | 100 | 57¾ | 57¾ | 57¾ | — ¼ |
| 104 | 107 | National Biscuit | 200 | 107½ | 107 | 107¾ | + 2¾ |
| 15¾ | 16 | National Cond & C | 200 | 16 | 15½ | 15½ | — ¾ |
| 43 | 45 | National Enamel | 200 | 44 | 44 | 44 | + ¼ |
| 59 | 60 | National Lead | 300 | 60½ | 60 | 60 | — 1 |
| 20 | 20¼ | Nevada Copper | 200 | 20¾ | 20¼ | 20¼ | — ¼ |
| 31½ | 32 | New Or Tex & Mex | 1,100 | 32 | 29½ | 32 | + 2½ |
| .... | .... | N Y Air Brake | 500 | 106 | 106 | 105 | — 2 |
| 104¾ | 105¾ | New York Central | 1,000 | 79 | 78 | 79 | — ¾ |
| 78¼ | 79¼ | N Y N H & H | 1,600 | 39¼ | 39 | 39¼ | — ¼ |
| 39 | 39¼ | Norfolk & Western | 300 | 108¾ | 108¾ | 108¾ | + ¾ |
| 108 | 108¾ | Northern Pacific | 1,300 | 93¾ | 93 | 93¾ | .... |
| 93¼ | 93¾ | Nova Scotia Steel | 100 | 60 | 60 | 60 | .... |
| 60 | 63 | Ohio Cities Gas | 3,500 | 45¼ | 44¾ | 45 | .... |
| 45 | 45¼ | Ontario Silver | 300 | 7¾ | 7¾ | 7¾ | — ⅛ |
| 7¾ | 7¾ | Owens Bottle Mfg | 200 | 56¼ | 55 | 55 | — 1½ |
| 55 | 56¼ | Pacific Mail | 200 | 33 | 33 | 33 | + ½ |
| 32½ | 33½ | Pac Tel & Tel | 500 | 23 | 22¾ | 23 | .... |
| 22 | 24½ | Pan-Am P & T | 2,200 | 65¾ | 64¾ | 64¾ | — ¾ |
| 65 | .... | Do pfd | 400 | 114 | 113 | 113¼ | — 2¾ |
| 155 | 159 | P Lorillard | 200 | 155 | 155 | 155 | .... |
| 46¾ | 47 | Pennsylvania Ry | 500 | 46¾ | 46¾ | 46¾ | — ¾ |
| 56¾ | 57 | Peoples Gas | 100 | 56¾ | 56¾ | 56¾ | — ¼ |
| 34¾ | 34¾ | Philadelphia Co | 300 | 34¾ | 34¾ | 34¾ | .... |
| 45¾ | 46 | Pierce-Arrow | 600 | 46 | 45¾ | 45¾ | .... |
| 101 | 101½ | Do pfd | 300 | 101¼ | 101 | 101¼ | + ¼ |
| 49¼ | 50 | Pittsburgh Coal | 500 | 49¾ | 49¼ | 49¾ | .... |
| 17¾ | 17¾ | Pierce Oil | 900 | 17¾ | 17 | 17 | — ⅝ |
| 67¾ | 67¾ | Pressed Steel Car | 200 | 67¾ |

# To the People of Illinois

Every individual and home in Illinois will be benefited by the proposed $60,000,000 bond issue for better roads:

In time and money saved in hauling produce from farm to table.

In time and money saved in hauling fertilizer and supplies to farms.

In lower transportation costs in cities, affecting every household commodity and every business.

Good roads mean greater service at lower cost from every vehicle, whether motor or horse drawn, in town, country and city.

If you want your vote to count for Good Roads, be sure to place your cross, Tuesday, November 5th, in the square especially designated for the Good Roads Bond issue on the official ballot.

**The AUTOCAR COMPANY, Ardmore, Pa.** **Established 1897**

**Chicago Branch, The Autocar Sales & Service Company**

**753-55 West Jackson Boulevard**

Oct. 30, 1918

ill be
bond

oduce

tilizer

ffect-
every

lower
or or

Good
esday,
cially
issue

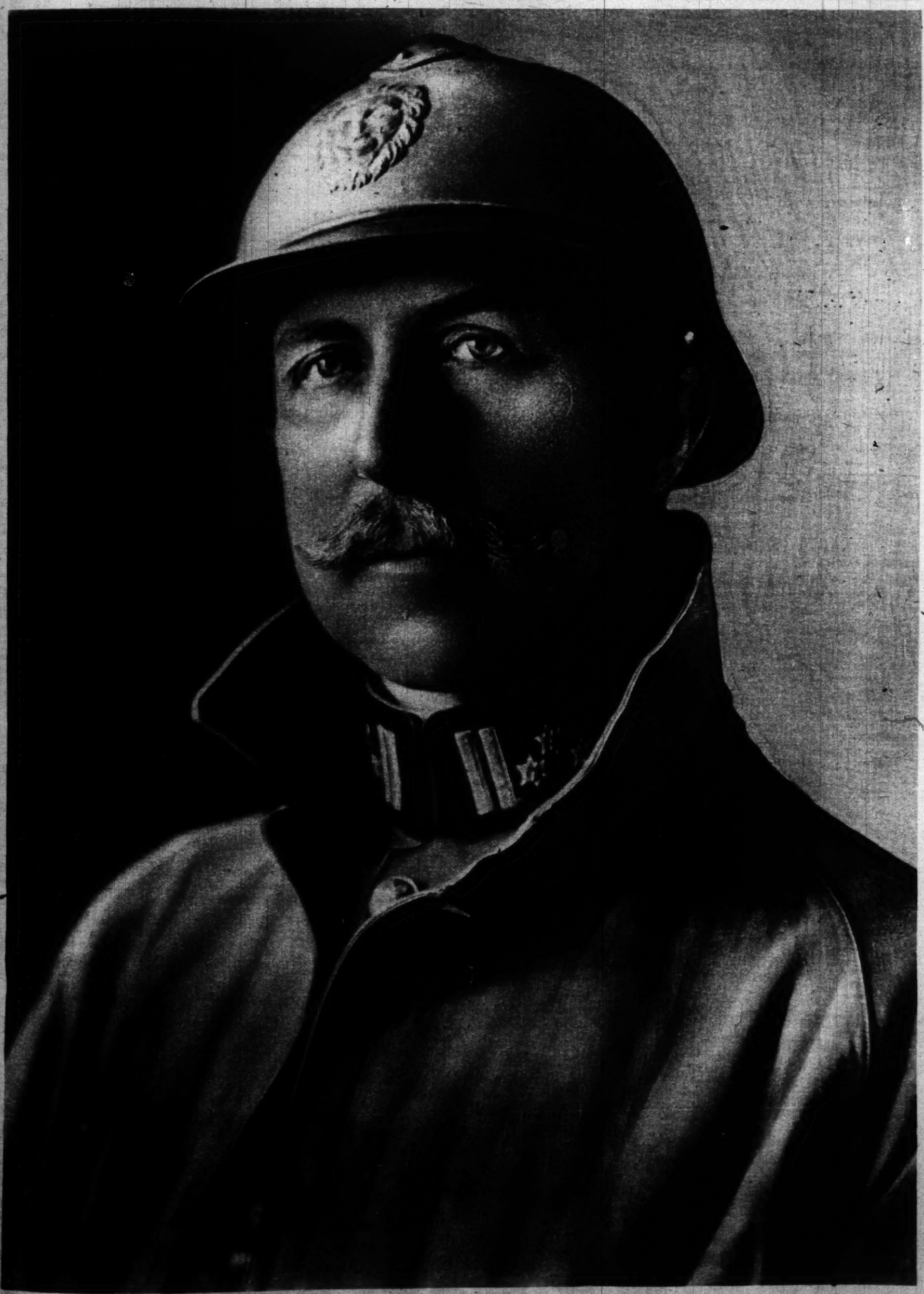
1897

ROTOGRAVURE SECTION

# Chicago Sunday Tribune.

ROTOGRAVURE SECTION

THE WORLD'S GREATEST NEWSPAPER
NOVEMBER 3, 1918



**ALBERT I., KING OF THE BELGIANS**—When the King of the Belgians, at the head of his army, marched into Ostend on Oct. 17, after it had been evacuated by the Germans, the people of the city wept with joy in a fervid demonstration of welcome. The city had been under the heel of the Hun since the early days of the war.

(Photograph copyright by the Committee on Public Information.)

## *Snap a Wilsnap*

—and smile confidently. When Wilsnaps snap together they mean business! They stay snapped until your finger tips command "loosen."

Then, *and then only*, does the Wilsnap spring release.

Which means snap fastener comfort, doesn't it?

And are Wilsnaps rust proof? Certainly! And do Wilsnaps come in all sizes for all weights of fabrics? Assuredly!

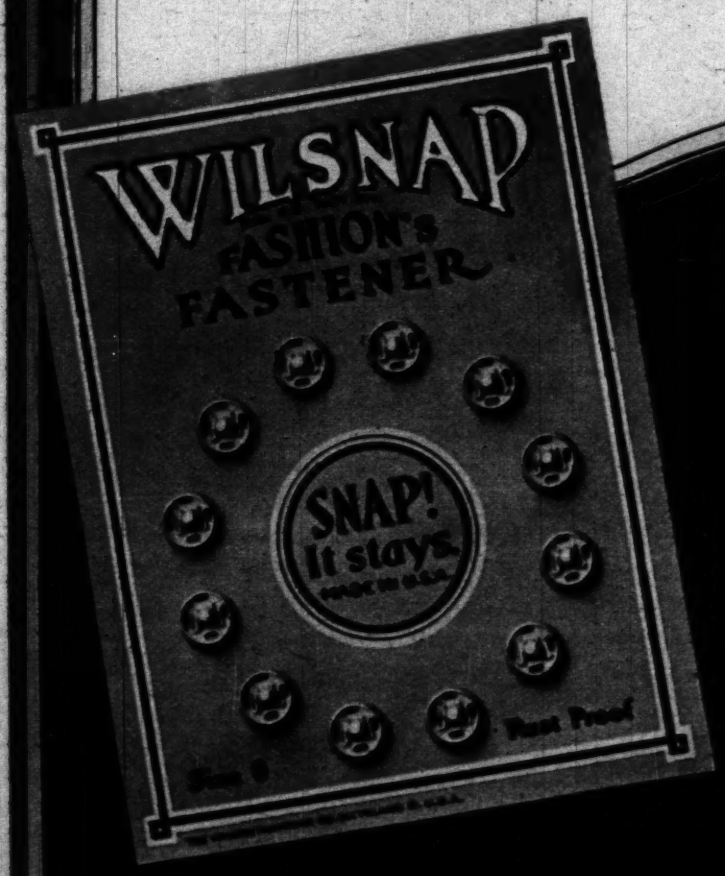
"Wilsnaps—always Wilsnaps—wherever snap fasteners are used."

***Always will snap***

THE WILSON FASTENER COMPANY
117 East St.Clair Avenue Cleveland, Ohio

*"Some one has said: 'Red Cross stitches keep time with the heartbeats of American women—Join, Help.'"*

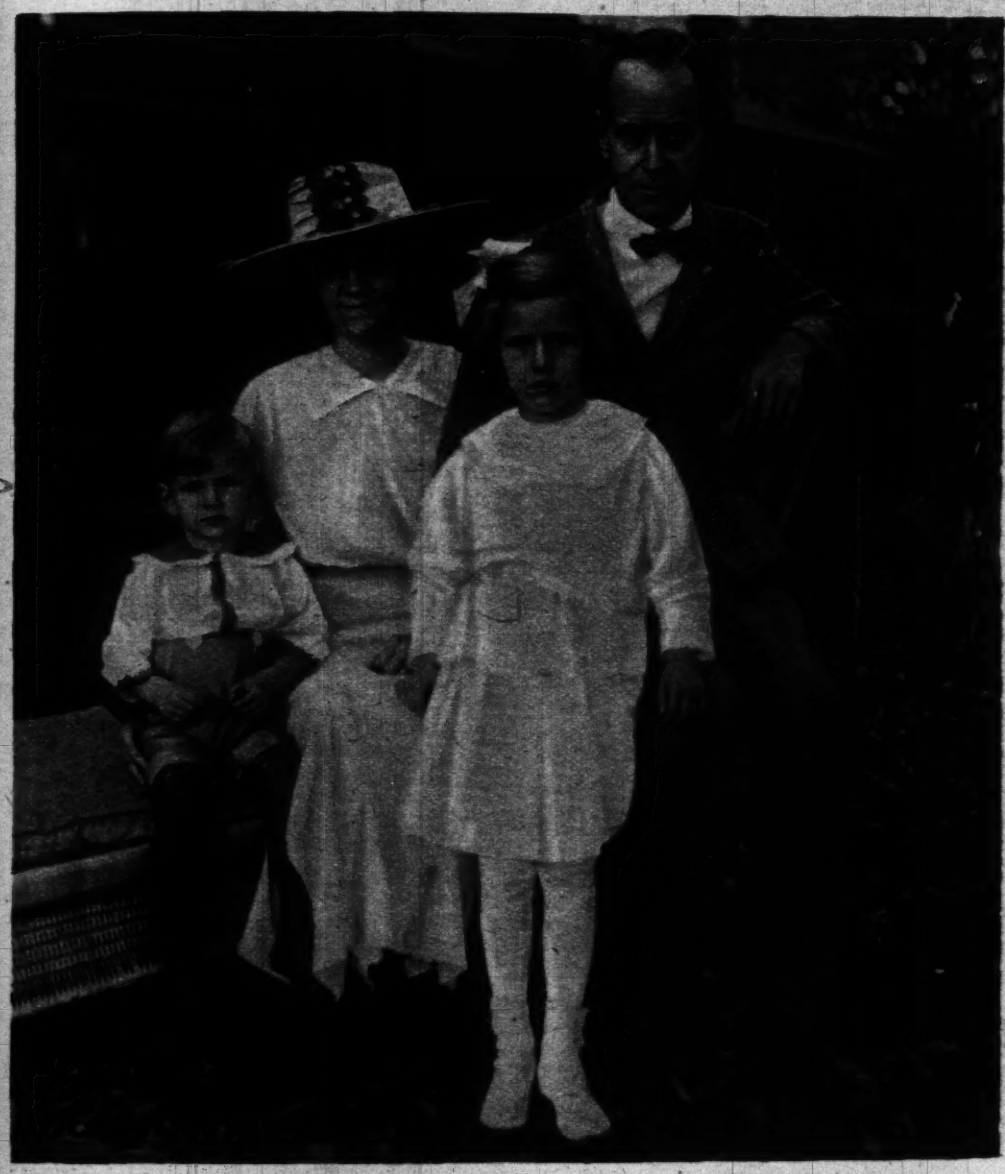





# WILSNAP

REG. U.S. PAT. OFF.

Fashion's Fastener



CONGRESSMAN MEDILL McCORMICK AND HIS FAMILY—Mr. McCormick is the Republican candidate for the senate in the elections of Nov. 5.

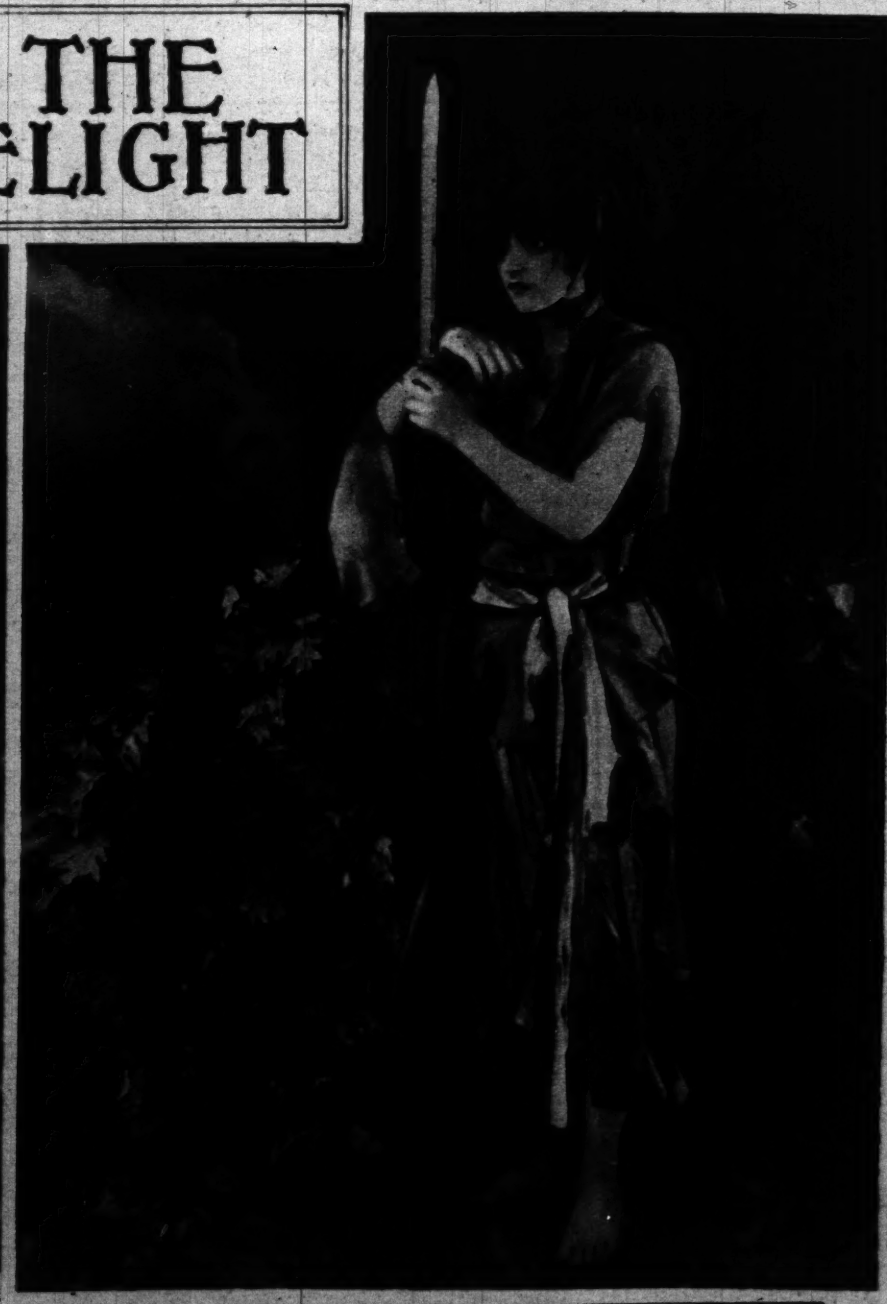


SENATOR JAMES HAMILTON LEWIS, Democratic candidate for the senate.
(Photograph copyright by Harris & Ewing.)

# IN THE LIMELIGHT



ALSACE—Mrs. Vernon Castle (Irene Castle) here represents the little French province which has been steadfastly French though torn from her mother country by the Germans after the Franco-Prussian war.
(Photograph by Charlotte Fairchild, press copyright by Ben Ali Haggin.)



THE BERSAGLIERI—Miss Frances Fairchild, a 1918 debutante of New York, representing Italy's part in the great war for democracy.
(Photograph by Charlotte Fairchild, press copyright by Ben Ali Haggin.)

# The Favorite Sauce in Famous Eating Places




## MASON'S UNIVERSAL SAUCE

**For Meats, Fish, Fowl and Rarebits**
**Sea Foods, Salads, Soups and Game**

For years Mason's Universal Sauce has been the choice of discriminating diners in famous eating places. And now you can serve it in your home too. Let all the family enjoy its delights. Its use is universal. For the indescribable flavor of Mason's Universal Sauce gives matchless zest and added piquancy to all manner of good food. Then too, it aids digestion and stimulates the jaded appetite. With it, eating becomes a joy.

### The Mark of Safety

ONCE you know the flavor of Mason's Universal Sauce you need never fear substitutes. To taste other so called sauces is to expose them. For the secrets of the ingredients of Mason's Universal Sauce—their blending and cooking—are all closely guarded. Only two men know them.

But should another sauce thoughtlessly be offered you—on every bottle of Mason's Universal Sauce appears The Mark of Safety—*this signature* of old England's sauce wizard.

*George Mason*

### Know This Delight

COSTLY spices, rare flavors, and rich tropical fruits are gathered from far lands, then blended with America's flavory vegetables to give you this delectable sauce. For over 50 years George Mason has made rare sauces for Kings and Queens, and for the Connoisseurs of the old world and the new. His Mason's Universal Sauce has long been the choice in famous dining places, where quality is supreme. And now, for use in your own home, Mr. Mason offers you his greatest sauce delight Mason's Universal Sauce.




**Sold by Good Stores in Your Home Town—Served by the Better Dining Places and Guaranteed by Mason's Sauce Kitchens**
**Burlington, Iowa U. S. A. Chicago, Illinois**

# VIRGINIA SWEET PANCAKE FLOUR



**Active, Hungry Kiddies**

just love VIRGINIA SWEET Pancakes for breakfast. A healthy, easily digested, body-building food made from the "three staffs of life"—wheat, corn and rice. There is nothing else that will start the children off to play or school as well or as economically.

## VIRGINIA SWEET PANCAKE FLOUR

makes a better looking, better tasting and better eating pancake. All food—an entire breakfast in itself. Try it.

*Buy it of your grocer*

**THE FISHBACK CO.**
**Indianapolis, Ind.**
**Kansas City, Mo.**





Divided kingdoms may fall, but this divided skirt stays absolutely in place!

It's a Vanity Fair creation and from the day it made its debut, petticoats have been steadily growing obsolete. Why not? The Pettibocker is as frilly as the frilliest underskirt, as comfy as the perfectly designed knicker! That's why it's called the Pettibocker.

In gray, taupe, black, baltic green, sand, brown, khaki, emerald and navy—in pink and white for evening wear. Ask for Vanity Fair in Vests, Unions, Chemise and Knickers as well.

SCHUYLKILL SILK MILLS, *Reading, Pa.*
*Makers of Vanity Fair Underslips and Silk Gloves*

200 Fifth Avenue, New York
Chicago Boston San Francisco



**BEFORE AND AFTER—VOTE FOR THE GOOD ROADS BOND ISSUE**—Above is the Rand road, a quarter of a mile east of the county line, as it looked on Oct. 18, 1916, and below is the same road as it was on Sept. 19, 1918. Vote for the good roads bond issue so that Illinois will have 5,000 miles of good roads, connecting every county seat in the state. It will not call for the payment of extra taxes. The roads will be paid for out of the revenue from automobile licenses.














Do not rub or spray on a coating of heavy oil, wax or paste on the finish of your car. They leave a filmy, greasy coating, affected by heat and cold—catching dirt and dust.




Soap and water alone are insufficient to bring back the beautiful, original finish of your car.

The atmosphere deposits fine particles of grease and dirt. Washing either distributes this smear or the surface of the car when dry, has a bluish, mottled, cloudy effect. This overcast or blur—as well as all grease or wax—disappears from the finish when Pimbley's Auto-Newer is applied.

# YES

The right way to keep your car new looking, is to clean and restore the ORIGINAL finish to its first beauty. Simply go over the surface with a cheesecloth rag dampened with Pimbley's Auto-Newer. A few drops and a few brisk rubs is all you need. The result will amaze and delight you. Price—50 cents and $1.




**This is the package to get to make your car look new.**

## "You can make your car new looking at small expense

***You can take greater pride in its appearance—increase its value should you wish to sell it."***

How?

### Renew that dingy, faded, leaky top

Get a can of Pimbley's Auto-Top-Newer, and a small paint brush. Use it on the top, curtains, cushions, leather or upholstery trim. Auto-Top-Newer is just the thing for Pantasote, mohair and leather. It dries quickly and never rubs off. Waterproof. Anyone can apply it. **Not** a paint. Does not go **thru** the fabric, but gives a beautiful high gloss finish that **stays** new looking in all kinds of weather. Pimbley's Auto-Top-Newer is also just the thing for the running board, axles, brake drums and rods, under part of engine, or any part of car not exposed to extreme heat. Fine for suit-cases, grips, trunks, tire holders. Price—½ Pints, 60c; Pints, $1; Quarts, $1.70.

### If your car needs a new coat of paint

If fenders are dented or crumpled, if the hood is blistered, or the enamel cracked or chipped, if any part of the body of your car needs freshening up—get a can of Pimbley's Auto-Black-Enamel and paint your car yourself. You can do it. This extra fine quality, high gloss enamel is easily applied. It flows smoothly—evenly. It withstands intense heat without blistering or cracking. A great favorite with dealers and repair men who appreciate **quality**. Price—½ Pints, 60c; Pints, $1; Quarts, $1.70.

### If your car does not need painting

Give it a good dusting and go over the enameled or varnished surfaces with a cheesecloth rag, dampened with Pimbley's Auto-Newer. This brings back to life the beautiful finish your car had when new.. Price—50 cents and $1.

***Pimbley's Newers are scientifically prepared preparations made exclusively for use on Automobiles. Use them as directed, and they will make YOUR car look new.***

**Write for FREE Booklet,** "How to Make Your Car Look New." It is filled with interesting, useful information to owners of autos. Write today for **your** copy.

Pimbley's Newers are sold by good dealers everywhere. If not by yours, write us.

**PIMBLEY COMPANY**
**St. Joseph, Mo.**

PIMBLEY CO., St. Joseph, Mo.
Send me a bottle of Pimbley's Auto-Newer, for which I enclose (50 cents or $1.) ☐
Send can of Pimbley's Auto-Top-Newer, for which I enclose (60 cents ½ pint; $1 pint; $1.70 quart.) ☐
Send can of Pimbley's Auto-Black-Enamel, for which I enclose (60 cents ½ pint; $1 pint; $1.70 quart.) ☐
Send me your FREE Booklet, "How to Keep Your Car New-Looking." ☐
Name.....
Address.....
Name of Dealer.....



## The amazing convenience of this silk underwear

FOR the week-end visit or the railroad trip, and for everyday use, this dainty yet durable silk underwear is the ideal choice.

These soft, pure "Italian" silk things do not muss or wrinkle and take up very little room in your drawer, your bag or trunk. They are ready to put on the minute you unpack. So easy to launder, too. You wash them out over night—no need even to iron them. They wash like a pocket handkerchief. It's really a pleasure to handle these dainty garments.

*You can obtain the Marvelfit features only in the genuine Kayser Italian Silk Union Suits, Vests and Knickers.*

**Look for the label**

One blue star on the label indicates the lighter weight; three stars the heavier weight. Julius Kayser & Co., New York.

Kayser
ITALIAN SILK UNDERWEAR
Trademark registered
Marvelfit
Registered and patented

© Julius Kayser & Co.

# JOY-TOY

## FROM—EVANSTON




## SOARING MONOPLANE

***Absolutely Safe and Harmless***

The new toy sensation. Shoots high in the air. Then spirals gracefully to the ground close to the shooter's feet. Never a flying toy like this one. Hours of keen enjoyment in it for every young American. Acts exactly like the real airplane.

Powerful rubber sling launches it on its flight; wings open automatically at a height of 150 to 300 feet in the air. It remains in the air a full minute or longer, occasionally "looping the loop" and spirals down close to the starting point. Lands easily. Does not break.

Well made. Richly colored in stars and stripes design. Put up in individual cartons. Price 50c at all toy stores. Ask for The "Joy-Toy" Soaring Monoplane.

**EVANSTON SUPPLY CO.**
118 N. La Salle St., Chicago
*factory at Evanston*



**LET'S HAVE NO MORE SUCH SCENES AS THIS—VOTE FOR THE BUCK BANKING LAW**—This picture was taken at the time of the failure of the private bank of Graham & Sons on the west side, Chicago, on June 29, 1917. About 27,000 depositors with claims aggregating nearly $4,000,000 suffered in this crash, and were able to get back only a small percentage when the bank went into the hands of a receiver. Thousands of workingmen and women had their total savings wiped out. It is an all too frequent occurrence which will be stopped if the Buck banking law, putting all banks under state supervision, is carried.



**PREVENT THIS OVERCROWDING—VOTE FOR THE NEW RAPID TRANSIT ORDINANCE** in the elections of Nov. 5. This scene is typical in the loop and in all factory districts at the rush hours of the day. You know what it means to wait while car after car passes by and you are unable to get even standing room in one. The rapid transit ordinance will put an end to this disagreeable condition.




...nience
...vear

...ike a pocket
...It's really a
...andle these
...nts.

*...in the Marvel-*
*...y in the genu-*
*...ian Silk Union*
*... Knickers.*

...the label
...r on the label
...ighter weight;
... the heavier
... Kayser &
...k.

...ERWEAR
*...velfit*

...TOY

...EVANSTON

...ARING
...OPLANE

*...lutely Safe*
*...Harmless.*

...w toy sensation.
...n in the air. Then
...accefully to the
...se to the shooter's
...er a flying toy like
...Hours of keen en-
... it for every young
... Acts exactly like
...rplane.

...l rubber sling
... on its flight; wings
...atically at a height
...0 feet in the air. It
...he air a full minute
...ccasionally "looping
...d spirals down close
...ting point. Lands
...s not break.

...de. Richly colored
... stripes design. Put
...dual cartons. Price
...oy stores. Ask for
...oy" Soaring Mono-

...ON SUPPLY CO.
... Salle St., Chicago
...ry at Evanston



# Hands across the Sea

*A letter from Tunbridge Wells*

**VERY frequently of late I've had such letters as this. Some of them, have travelled so far that they have taken months to reach us. But all of them in one way or another, tell the same story—that CREME ELCAYA is helping lovely women to remain beautiful, revealing undreamed-of charm in some, adding an exquisiteness of person to all.**

**But here is the letter from England:**

***"Tunbridge Wells, Kent, England.***

***Dear Sir: I am writing to ask if you will give me the address of any of your agents in England where I can obtain Creme Elcaya (non-greasy).***

***Until recently I have been able to get it at Boots, Chemists, but they now say that it is unobtainable. I do so want to continue using Creme Elcaya, as I like it better than any other cream. Yours truly,***

***(Mrs.) F——Y——.***

***P. S. If you have no other agents in England, could I send direct to you?"***

These letters from all sorts of odd places 'round the world have told us more about CREME ELCAYA than we could have told the writers in the beginning. We sought to give women a non-greasy disappearing toilet cream that would protect and beautify the skin under face powder, day or evening. They have found it not only a delightful adjunct of the toilet but a necessity wherever lovely woman would be her loveliest.

As so many have proved that this formula for beauty is unfailing, isn't it time you tried it? There is nothing difficult about it.

**Always use *CREME ELCAYA* before putting on your face powder, in this way—**

***A little CREME ELCAYA rubbed gently into the skin; then if you need color, a very little good Rouge spread carefully over the cheeks before the cream is quite dry; and after that the film of face powder over all.***

Right off you'll like the feeling of it—and the looks. And with regular use you will see a refining and freshening of your complexion that you wouldn't have believed possible.

We want you to learn the easy way to have a skin like velvet. Send 10c in a letter marked Department "K" to the address below and obtain a trial package of CREME ELCAYA—the non-greasy, skin-refining disappearing toilet cream—and a miniature box of ELCAYA COMPLEXION POWDER. If you need color, send an additional 10c for a sample of ELCAYA ROUGE and use it with CREME ELCAYA. There's nothing better.

***Your dealer has ELCAYA and has sold it for years. Ask him.***

James C. Crane
*Sole Agent*
748 Madison Ave., New York

MacLEAN, BENN & NELSON,
Limited, Montreal,
Agents for Canada.



© James C. Crane 1918



# Your skin is changing every day

*How to make it as attractive as you would love to have it*

Your skin is continually changing. Every day, as old skin dies, *new* forms in its place. You can make this new skin as clear, radiant and fresh-looking as you have always wanted it.

See what this treatment will do. Lather your wash cloth well with warm water and Woodbury's Facial Soap. Apply it to your face and distribute the lather thoroughly. Now with the tips of your fingers work this cleansing, antiseptic lather into your skin, always with an upward and outward motion. Rinse first with warm water, then with cold. Finish by rubbing your face for thirty seconds with a piece of ice.

Do this persistently, once a week, and bring to your skin the loveliness which the daily use of Woodbury's always brings. The other six nights keep your skin thoroughly cleansed with Woodbury's Facial Soap.

You will find a 25c cake of Woodbury's Facial Soap sufficient for a month or six weeks' use. Get a cake today. For sale at drug stores and toilet goods counters everywhere throughout the United States and Canada.

***Write today for a trial size cake***

For 6c we will send you a cake of Woodbury's Facial Soap large enough for a week of this treatment, together with a twenty-page booklet, "A Skin You Love to Touch," which gives you the proper treatments for all the commoner skin troubles. For 12c we will send, in addition, a sample of Woodbury's Facial Powder. Write today. Address The Andrew Jergens Co., 26 Spring Grove Ave., Cincinnati, Ohio.

***If you live in Canada, address The Andrew Jergens Co., Limited, 26 Sherbrooke St., Perth, Ontario.***



MALLINSON'S
Silks de Luxe

The beauty, elegance and individuality of

**Mallinson's Pussy Willow**
*Reg. U.S. Pat. Off.*

is incomparable. A compelling loveliness combined with unmatchable service makes this bewitching silk the first choice of all discriminating women.

PUSSY WILLOW is guaranteed for two seasons' wear.

*The name on the selvage or the label in the garment marks the genuine.*

H. R. MALLINSON & COMPANY, Inc.
*"The new silks first"*
Madison Avenue, 31st Street New York

*Gown of Pussy Willow Satin, and cape lined with Printed Pussy Willow Silk.*

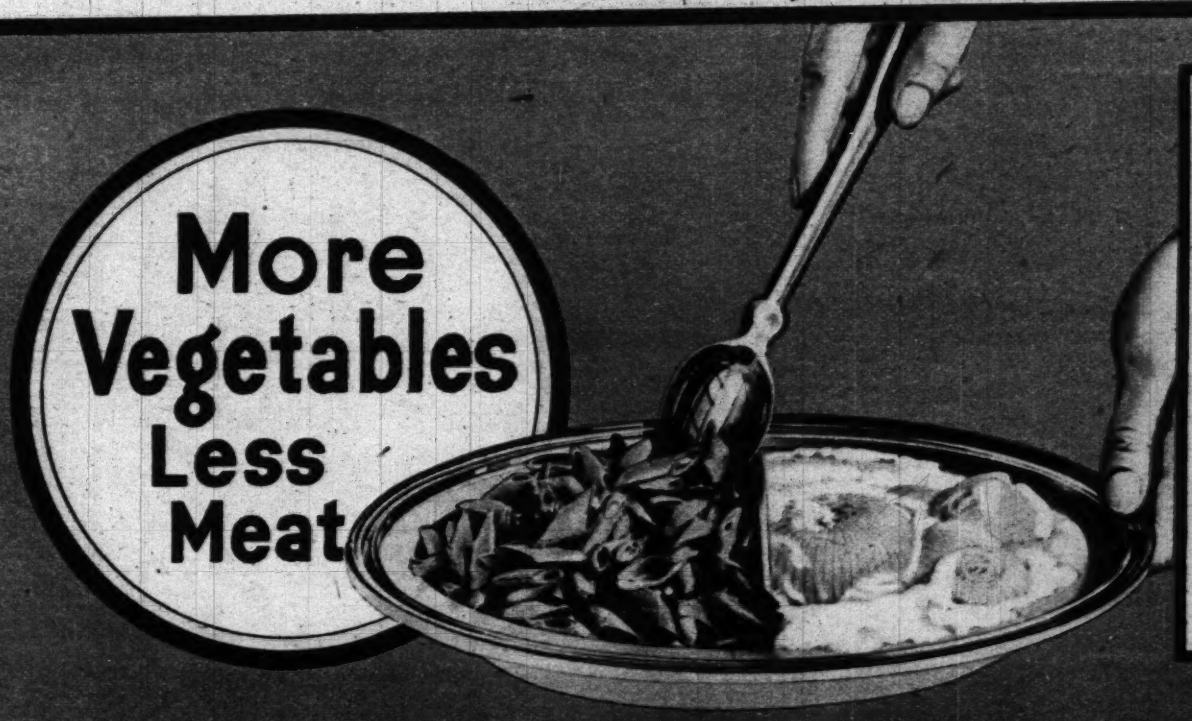


**FIVE BROTHERS WHO ARE FIGHTING MEN**—These sons of Mr. and Mrs. William A. Meyer of 865 West Eighty-sixth place, Chicago, are in the service. From left to right they are: Walter, age 28, with the Nineteenth Engineers in France; Clarence, age 24, with the Three Hundred and Fifth Cavalry; Ralph McKinley, age 21, in the Two Hundred and Forty-first Company, Batallion E, of the Marines; Raymond Hobart, twin brother of Ralph McKinley, a first class machinist on the U. S. S. New Mexico, and Arthur, age 26, with the Fifty-fifth infantry.



**YANKS WITH A CAPTURED GERMAN MACHINE GUN**—This patrol of American soldiers, operating in the St. Mihiel salient, caught a German machine gun crew napping and took this machine gun before the Germans could fire a shot.

(Photograph copyright by the Committee on Public Information.)



More Vegetables Less Meat

EAT more vegetables—less meat. You'll feel better, and help the Government, besides.

Here are two you can't beat—new string beans, perfectly cooked in butter, and new creamed onions. You don't need meat.

How the cooking brings out their flavor! Cooking helps everything. Just try Lucky Strike Cigarette—it's toasted.

LUCKY STRIKE CIGARETTE

SAVE the TIN-FOIL from Lucky Strike Cigarettes and give it to the Red Cross

It's toasted

Guaranteed by The American Tobacco Co. INCORPORATED




# Why Teeth Lose Their Glitter

*All Statements Approved by High Dental Authorities*



## You Leave the Film

Why do well-brushed teeth discolor and decay?

Why does tartar form?

Why does pyorrhea start?

Millions of people are asking those questions, and the answer is this:—

A slimy film constantly forms on your teeth. It clings to the teeth. It gets into crevices, hardens and stays, and your brushing doesn't remove it. And most tooth troubles are due to that film.

That film is what discolors—not your teeth. It hardens into tartar. It holds food which ferments and forms acid. It holds the acid in contact with the teeth to cause decay.

Millions of germs breed in it. They, with tartar, are the chief cause of pyorrhea, and many internal troubles are due to them.

These facts have been known for years. But dental science found no way to effectively combat the film. A vigorous dental cleaning from time to time was needed to remove it.

Now a way has been found to combat it. That way is embodied in a dentifrice called Pepsodent. You can prove it, as thousands have, by a simple test. This is to urge that you do it.

## See the Difference

Pepsodent is based on pepsin, the digestant of albumin. The film is albuminous matter. The object is to dissolve the film, then to constantly prevent its accumulation.

Ordinary pepsin will not serve. It must be activated, and the usual agent is an acid harmful to the teeth.

But science has now found a harmless activating method. Five governments have already granted patents. That method, employed in Pepsodent, makes teeth-cleaning vastly more effective.

Able authorities have made clinical tests of Pepsodent. In thousands of cases they have watched its efficiency. Now we are urging all people to prove it in their homes. It means results you do not get without it, and they are all-important.

Send the coupon with 10 cents for a special tube. Use it like any tooth paste. Note how clean your teeth feel after using. Mark the absence of the slimy film. See how teeth whiten as the fixed film disappears.

That film is your teeth's chief enemy. This test will show you that you can combat it. Then you will always clean your teeth, we think, in this scientific way. Cut out the coupon now.

*Return your empty tooth paste tubes to the nearest Red Cross Station.*

Pepsodent PAT. OFF. REG. U.S.

*The New-Day Dentifrice*

A Scientific Product—Sold by Druggists Everywhere

(126A)

SPECIAL 10-CENT TUBE

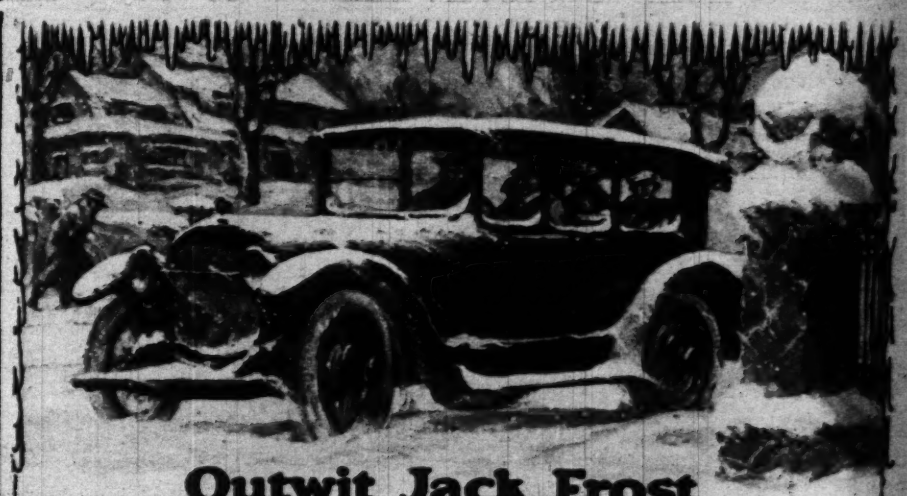
*A size not sold in Drug Stores*

THE PEPSODENT CO.,
Dept. 253, 1104 S. Wabash Ave., Chicago, Ill.

Enclosed find 10 cents for Special Tube of Pepsodent.

Name .....

Address .....



## Outwit Jack Frost

DECIDE NOW to protect your car this winter with Johnson's Freeze-Proof. Purchase your supply early from your dealer and read and follow the directions carefully. A little time spent now cleaning the radiator and putting on new hose connections will save you unlimited time, trouble, worry and expense during the winter months.

# JOHNSON'S FREEZE-PROOF

is the logical anti-freeze preparation. It is inexpensive—does not evaporate—is non-inflammable—easy to use—and guaranteed. One application will last all winter unless the solution is lost through the overflow pipe or leakage.

Truck and fleet owners will find Johnson's Freeze-Proof a great time and money saver. Your trucks will always be on the job, and in the coldest weather it will be "Business as Usual" for you.

*Farmers* will find Johnson's Freeze-Proof a utility product—for automobiles—tractors—gas engines—trucks—and electro lighting and heating plants.

The present high price of alcohol—its low boiling point—quick evaporation and inflammability, make it impractical. Use Johnson's Freeze-Proof, then forget there is such a thing as a frozen radiator.

One package will protect a Ford to 5° below zero and two packages to 50° below. See scale on package.

*Cost $1.50 per package in U. S. A. East of Rockies*
*Get it from your Local Dealer*

S. C. JOHNSON & SON RACINE, WIS., U. S. A.

# ROLL of HONOR



**Brig. Gen. J. M. Hodge**—Received the British Distinguished Service Order, and was also mentioned for conspicuous bravery.



**Lieut. Edmund G. Chamberlain**, San Antonio, Tex. — Decorated with the Victoria Cross and the Congressional Medal of Honor.



**Lieut. Donald W. Green**, Chicago — Received the Distinguished Service Cross for heroism on the battlefield.



**W. A. Roberts**, auditor of the Y. M. C. A.—Received the Cross of the Legion of Honor, the French War Cross, and Military Medal of Valor.



**Maj. Sidney C. Graves**—Decorated for bravery.



**Lieut. W. D. Meyering**, Chicago — Distinguished Service Medal for bravery.



**Sergt. Webb** — Croix de Guerre for bravery.



**John A. Menenhall** — Croix de Guerre for maintaining communication during a gas and artillery attack.



***Lieut. Edward R. Dougherty**, Western Springs, Ill.—Italian Cross of War for bravery and care of the wounded under fire.



**Lieut. George H. Pendleton**—Cited in Belgian army orders for gallantry and received Belgian War Cross from King Albert.



**Bernard B. Gooch** — Croix de Guerre for carrying message to rear under fire after superior officer was wounded and returning to post.



**Fred A. Renick**—The first to be given the Distinguished Service Cross.



**Chaplain Luman Rollins**, Marblehead, Mass.—Croix de Guerre for conspicuous bravery.



**Lieut. J. J. Sheeran**, Chicago — Distinguished Service Cross for heroism and gallantry.



**Lieut. Herbert W. Seigh**—Decorated four times for bravery.



**Corp. Clarence E. Eagle**, Chicago—Decorated for valor by King George and Gen. Pershing; died.



**Harry B. Turner**, Chicago—Cited for distinguished conduct and devotion to duty.



**Stanley Sullivan**, Chicago—Cited for bravery; killed in action.



**Lieut. A. W. Terrel**, Fort Worth, Tex. — Received the Distinguished Service Cross and also the Croix de Guerre.



**Corp. Paul A. Hohschild**, Chicago — Cited for gallant conduct and leadership.



**Sergt. George B. Gourley**, Cicero, Ill.—Cited for bravery by the British government.



**Daniel S. Flagg**, Chicago—Cited for bravery and devotion to duty.



**Sergt. Rudolf F. [illegible]**, Danville, Ill.—Mentioned for bravery, and also received the Croix de Guerre; died of wounds.



**Oscar J. Coffman**, Brighton, Ia.—Cited for bravery in carrying message through heavy barrage.



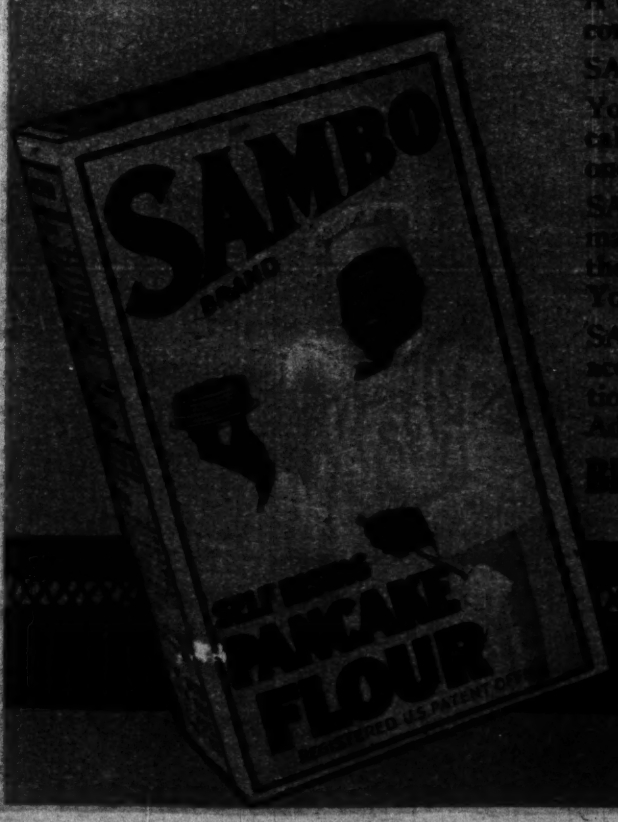
*This Morning—*

**SAMBO is inspiring good cheer and hearty appetites at thousands of breakfast tables!**

**If you've forgotten how you used to enjoy real old-fashioned batter cakes or waffles—real tender golden brown ones—ask your grocer, tomorrow, for a package of**

# SAMBO
## PANCAKE FLOUR
### self-rising






**A distinctive blend of fine wheat and corn products—all ready for use.**

**SAMBO goes farther!**

**You'll be surprised the amount of cakes, waffles, gems and muffins that one package will make!**

**SAMBO is the first choice of home managers who pride themselves on their cooking—and kitchen economy. Your grocer can supply you with SAMBO Pancake Flour. (It is made according to the wheat-saving regulations of the United States Food Administration.)**

**BLAIR MILLING COMPANY**
**ATCHISON, KANSAS**

PART FOUR
COMIC SECTION

# The Chicago Sunday Tribune.

THE WORLD'S GREATEST NEWSPAPER

NOVEMBER 3, 1918

THE BAD BOYS
ANGEL CHILD
BOBBY MAKE BELIEVE
DOC YAK

# BAD BOYS

## THE CAPTAIN AND THE KIDS

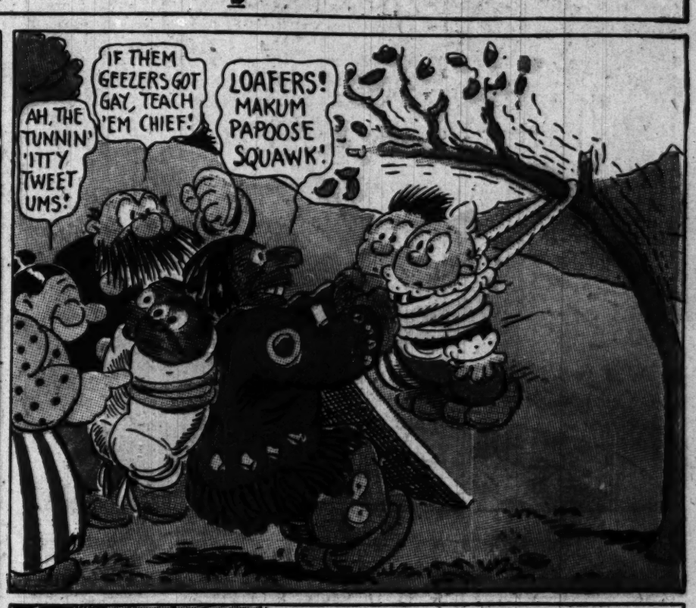
By R. DIRKS









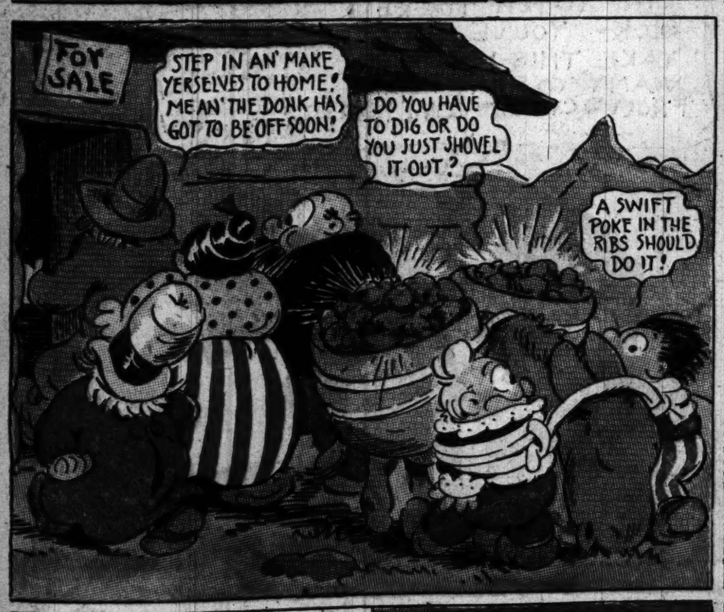



























# OLD DOC YAK

SIDNEY SMITH

TO SCHOOL

YUTCH! — OH! YUTCH

WHAT'S THE MATTER? WHY DON'T YOU HURRY AND GO TO SCHOOL?

I DON'T THINK I CAN GO TO SCHOOL I DON'T FEEL VERY WELL

WHAT'S WRONG WITH YOU? WHERE ARE YOU SICK?

I DUNNO- I'M JUST SICK'S ALL OVER— I JUST HURT EVERY WHERE

HAVE YOU GOT ANY FEVER? ANY PAINS OR ANY THING?

NO I JUST FEEL SICK ALL OVER I'VE GOT A HEADACHE

LEM'ME SEE YOUR TONGUE

OH! I KNOW WHAT YOU WANT— I'LL GIVE YOU A NICE— DOSE OF CASTOR OIL

NAW- I DO WANT ANY OF THAT NASTY STUFF

OH! YES YOU DO - A NICE DOSE OF CASTOR OIL? THAT'S WHAT WE GIVE ALL LITTLE BOYS WHEN THEY'RE SICK- YOU KNOW YOU LOVE CASTOR OIL

NO I DON'T- I'M NOT AS SICK AS ALL OF THAT BOO! HOO!!

COME ON NOW— BE A LITTLE MAN— JUST ONE BIG SWALLOW

I FEEL BETTER NOW— NO NEST I DO POP— I'M ALL RIGHT-

NO YUTCH YOU'RE SICK- YOU'VE GOT TO TAKE THIS-IF YOU WANT TO STAY HOME FROM SCHOOL— COME NOW-

BUT I'M BETTER— I WANT TO GO TO SCHOOL AW— PLEASE!!

JUST SMELL IT— SEE NOW NICE IT SMELLS - TAKE A SNIFF —

I DON'T WAN'T TO SMELL IT I DON'T LIKE IT LEMME GO- I'LL BE LATE

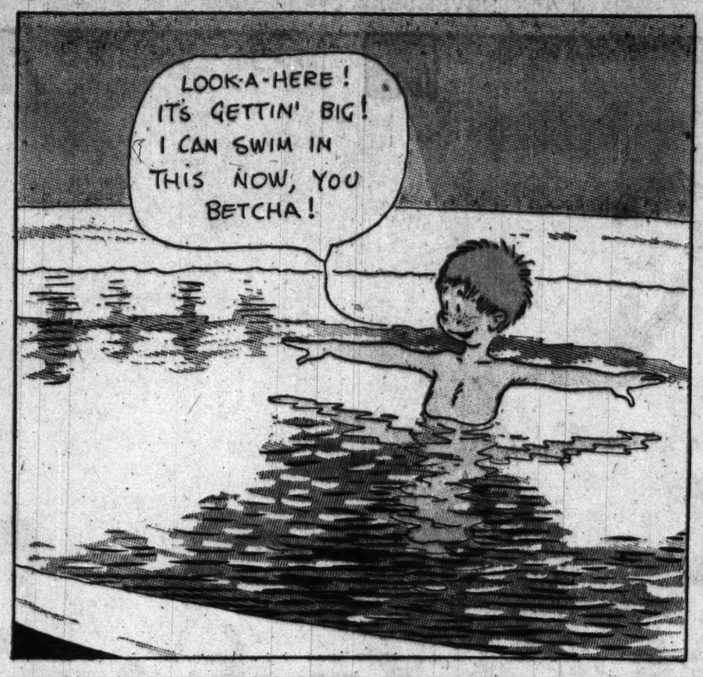
WHY- I THOUGHT YOU WERE SICK AND WANTED TO STAY HOME FROM SCHOOL YOU SAID YOU HAD A HEADACHE

I DID— BUT IT'S GONE NOW POP— I JUST FEEL FINE, THERE ISN'T A THING THE MATTER WITH ME

BOG GONE THE LITTLE DICKENS— CAN YOU BEAT THAT? TRYIN' TO PUT ONE OVER ON THE OLD MAN EH!

# BOBBY MAKE-BELIEVE IMAGINES HE TAKES AN EXPANSIVE BATH.









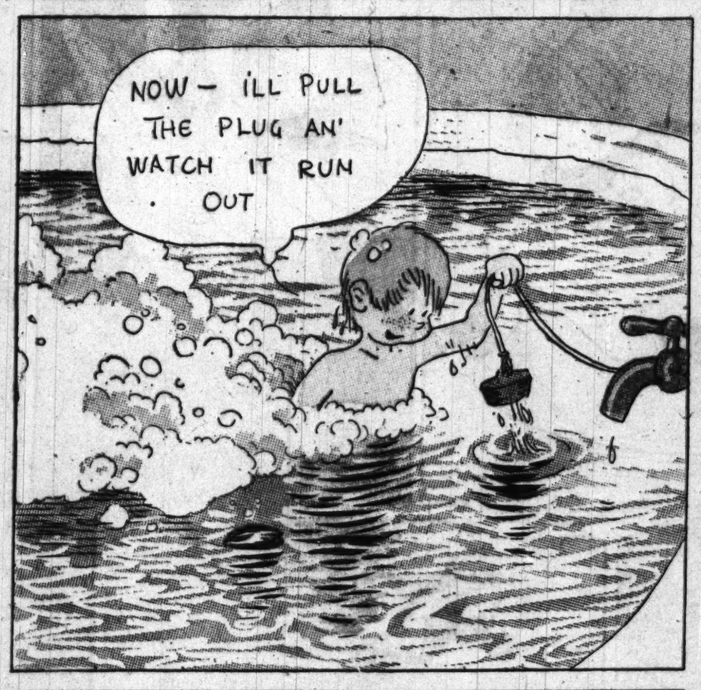


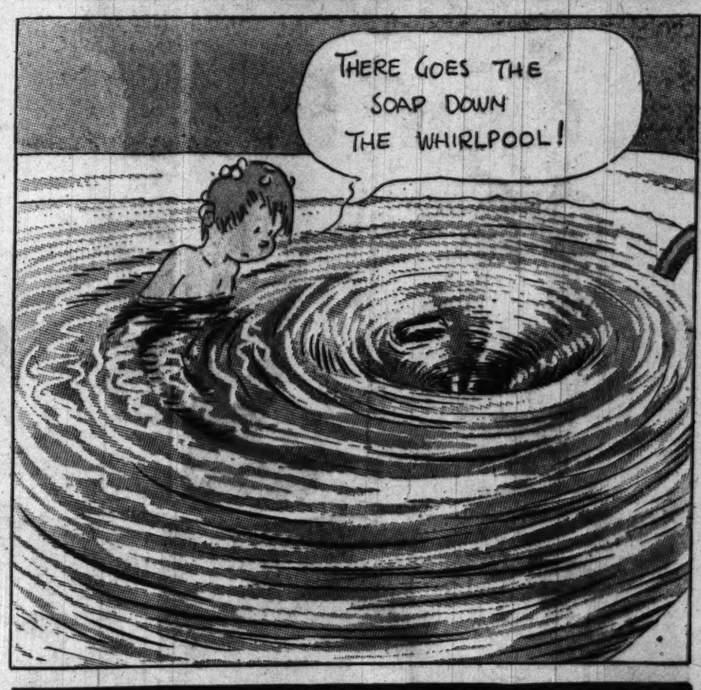


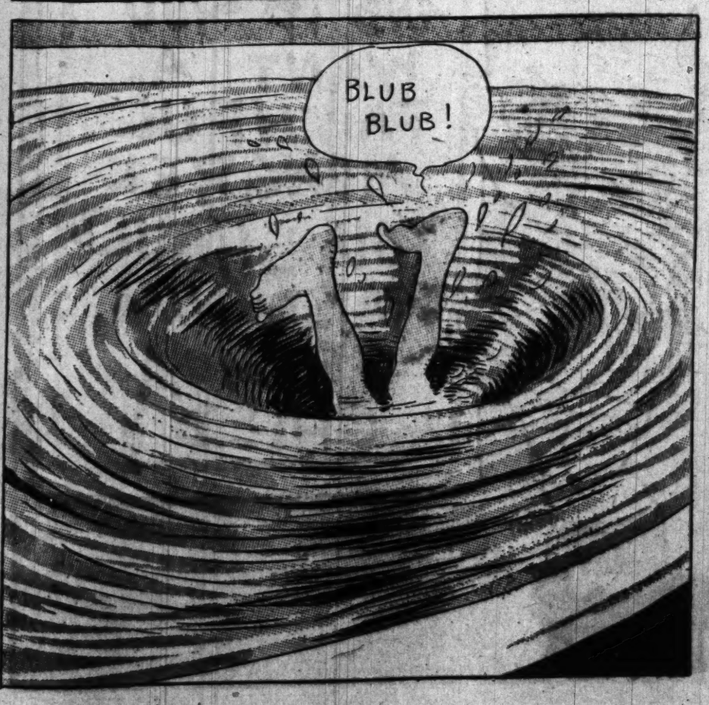














PART FIVE
COLOR SECTION

# The Chicago Sunday Tribune.

THE WORLD'S GREATEST NEWSPAPER

NOVEMBER 3, 1918

THE BAD BOYS
ANGEL CHILD
BOBBY MAKE BELIEVE
DOC YAK

MAMMA'S ANGEL CHILD

Penny Ross

Often Mongrel Dogs Display Great Intelligence And When Once They Love A Master Are Faithful Until Death

Would You Look At That!

DUNCE

No Brains Nor Faithfulness —Nothin' But Wool!

Please Notice How Good Esther Is Today In School.

But How Naughty Nellie, Grace And Myrtle Are!

How Much Would You Take For Your Faithful Mongrel?

How Much You Got?

I AM BLIND

Wait Here! I'll Find Out!

Two Dollars An' Thirty-Two Cents An' A Telephone Slug!

He's Yours. Be Kind To Him!

Until Death!

Hey Fido!

SOME BLIND MEN CAN SEE AND IF YOU WANT A FAITHFUL MONGREL YOU SHOULD RAISE HIM FROM A CHILD!

PART FIVE
COLOR SECTION

Chicago Sunday Tribune.

THE WORLD'S GREATEST NEWSPAPER

NOVEMBER 3, 1918

FICTION



Copyrighted in the U. S. A.

*"WELL, HERE'S LUCK!"—A SCENE IN A BRITISH DUGOUT*

DRAWN BY F. MATANIA

# GOOD LUCK

By C. FOX SMITH

*The hour was near for starting*
*Ere Vimy Ridge was won,*
*And we said "Good luck" at parting,*
*As we had often done*
*In folly, sport, or fun.*

*For love and pride and passion*
*With speech accord but ill,*
*And if we had known the fashion*
*Of words to speak our fill,*
*We should be speaking still.*

*All dreams men strive and sigh for,*
*Or lose beyond recall,*
*The things men live and die for,*
*The great things and the small—*
*Our "Good luck" meant them all.*

*"To each his dear ambition,*
*As unto each seems best,*
*Love's crown or fate's fruition,*
*The fame, the medalled breast . . .*
*And to the dead their rest!"*

*Reproduced from the London Sphere, courtesy of the British Pictorial Service.*

# DEFERRED CLASSIFICATION

## by Jack Lait

### *Myrtle's Latest Swain Finds Where He Stands.*

THE scene was set in the Crawford home. Myrtle, the beauteous cloak model, had polished the tenth finger nail, adjusted the beauty spot, opened the piano, and seated herself before it to await the coming of Harry Clayton, the gallant cafeteria proprietor, the only man who had ever kissed her. Harry was coming for his answer; Myrtle had it ready for him.

The bell jingled, and Myrtle's ma, who had been peeping from behind the wings in the vestibule, turned the knob on the cue, allowing nothing for such a valuable and standard dramatic element as suspense. She was excited, was ma, for she was as deeply in doubt as was the entering swain. Myrtle had declined to feed her doting mother's curiosity.

Mother was anxious to see her one and only a bride. Of all the suitors who had banged away at Myrtle's heart, none had made the favorable impression on mother that Clayton's gentlemanly attitude, diffident demeanor, quiet gentility of wardrobe, and clean, Christian approach had created. So Mrs. Crawford trembled—full well she knew the imperturbable Myrtle, the critical, quizzical, scoffing, eyebrow raising Myrtle, and she shook with the apprehension of a presentiment that Myrtle would "toss" this eligible, desirable swain as she had done those who had come before.

Clayton bowed ostentatiously to the little dried up mother of his big, fresh enamorata. He felt that she was his friend, though they had never exchanged more than a good evening and a good night. She took his panama hat, he ran his palms over his slick hair, backward, then advanced feverishly into the "parlor," where Myrtle, who knew just what was going on, sat with her hands on the ivories and her back to the door, in an obvious effort to appear unconscious of his approach.

"Good evening, Myrtle," he ventured.

She spun about on the pivot, arose briskly, extended her write hand; on her features was a bogus picture of surprise.

"Why—Mr. Clayton——"

His chin dropped.

"I hoped," he said, as he took her hand and held it, "that it would be 'Harry' tonight."

Myrtle blushed. Had Clayton known her better he might have taken that as more than counteracting the formal address, for Myrtle was not given to blushing, having always been a self-reliant and self-possessed young woman who never did anything to blush for and seldom let any one "put over" anything on her to force the blood to her cheeks.

"O—pardon me, H-Harry," she stammered, and hung her head a jot.

"Thanks," breathed Clayton, from the depths. "You make me very happy—and very hopeful."

"Sit down," she said, motioning him to the easy chair beside the piano. "I want you to be happy. You've—well, I don' mind tellin' you you've made me kind o' pleased with life a few, too.

"As for your bein' hopeful—well, that's another story."

"You don't mean——"

"Yes, an' no. Don't be so impatient. This is a matter concernin' two or more people for a long, long time. Don't try to save a second now, when there's so much I got to say to you with carefulness an' frankness.

"Before I begin, though, I'll let you in on a li'l secret which might kind o' keep you quiet while I tear off a few yards o' gab: you're the first man what ever got under my skin, an' I—I——"

Her head dropped low, her lip trembled.

"Go on; go on!" he pleaded, half rising.

"I—I love you."

He straightened with a snap, took one step to her, circled his arms about her and pressed her to him. He held her long and longingly. She made no resistance. He peppered her cheeks with kisses. Her arm stole from under one of his and around his neck. Their lips met and clung.

When Harry Clayton sat again, breathless, his hair rumpled and his heart hammering, Myrtle Crawford was on his knee, and mother, who was hiding in the vestibule, peeping from behind the shoddy portieres, forgotten, was choking herself to keep from exclaiming in glee at the sight, the sight of the salamander's surrender, the sight of her icy daughter's melting.

"When shall we be married, sweetheart?" asked he.

"That's the thing I got to talk to you about," she said, as she smoothed his shiny hair into a semblance of its accustomed order. "That's where you an' I got to have an understandin' now.

"You're about 35, as near as I can make out, huh?"

"I'll be 35 next spring."

"Yes. Well, now, that means you're of military age."

"O, yes, I've registered."

"An' did you—was there any exemptions?"




*Myrtle sat with her hands on the ivories and her back to the door.*

"I asked nothing. I support my mother, who is a widow, which I put into the questionnaire—it called for it. But I claimed nothing."

"But there's a line in it what says if your condition changes you're to notify the board. Now, if you was to—well, for instance, if you was to take on a wife—you'd have to give notice, wouldn't you?"

"Certainly."

"An' that might be considered an exemption, mightn't it? O, I know they say they won't pay no heed to marridges comin' off since the war, but they might, mightn't they?"

"O, I don't think——"

"Neither do I. But we don't know, neither of us, for sure, do we? If we should get married an' there should be a—O, I'm not ashamed to say it, I got idees about marridge diff'rent from most people; if there should be a child, let's say. That might make a diff'rence, mightn't it?"

"Isn't it a little—well, early to talk of that?"

"It's never too early to give reasonable consideration to the future, my dear boy. You an' I started this li'l romance in a very sensible an' grown-up way; let's keep it like that. If we love each other we might as well understand each other.

"The fact is that if you marry now you might change your standin' as a possible soldier for your country—our country. Now, as much as I love you, an' I want to tip you off right now that you don't dream how much that is an' haven't the slightest idea o' how much love Myrt Crawford has to give when she starts givin'—I still couldn' walk with my eyes open into anything where Old Glory is goin' to suffer becus I have my selfish wishes to look after.

"No. This is my country an' I love it, an' nothin' in the world can make me be unfaithful to it for one holy minute. I love you, too, an' you'll find that I'll stand by you the same way when the time comes. But right now it's country first. It's got to be.

"Now, you wouldn' want to marry me an' have me go on modelin' in the store, would you?"

"Of course not."

"Fine! Now I know you ain't starvin', but I guess you ain't got a forchune piled up so as me an' ma could live indefinite off the reserve bank roll, have you?"

"O, I have a little money laid away."

"I used to think I'd never marry a man that wasn't rich enough to give me all the things I never had, all the things every girl dreams about an' craves, all the things a poor girl can't never hope to have unless she marries rich—that's her only way out; it's diff'rent with a man, he can work for his an' he might make a forchune. A girl can work, too, but she can't hardly make a million at it. So her only possible crack at it is to land a rich fish. I used to be foolish enough to figger it out like that. But that's all behind me.

"I wouldn' care if you was makin' $10 a week, just enough for us to live in one room—well, anyway, two rooms; ma's got to be looked after, too, you know. So let's pass that subjec' with the one remark that if you go to France I go to work. Well, maybe I won't be able to work by that time. If so, what happens? You go to your board an' you put the proposition up to 'em. They'll exemp' you; this is a decent nation, this is, an' it don't want no men at the front what's leavin' starvin' women an' children in the rear. That means what?

"That means that you an' I, becus we love each other, becus we're young—an' maybe foolish, though I don't think so—an' want to marry, an' are in a hurry about it, are goin' in with our eyes wide open into a plot where we might have to do our country out of a soldier. Would that be square? Would that be patriotic? Would that be decent, I ask you?"

"I—I had hoped that we could be married very soon. I filed my papers even before I had your answer. I asked no favors. Perhaps I didn't give it the deep and rather broad foresight which you seem to have applied to the potential possibilities."

"But am I wrong? If I am, call me. You ain't a bit more anxious to have me Mrs. Clayton than what I am. Far be it from me to put any obstacles between me an' my happiness after I been waitin' all these years for it to come. But I can't see where I overplay the actual likelihood o' the matter."

"Why, thousands of couples are being married every day, in many instances more directly involved in war service than you and I. Don't we read of men and officers being married on the eve of departure for the

trenches? Isn't the military wedding the fashionable thing? Isn't it being regarded as the highest manifestation of patriotism to marry a man about to leave for the fighting line?"

"You bet! Conditions vary with each couple. Some of 'em are rich an' can leave their wives independent; in the case of officers their pay is enough for a woman who has her country at heart to live on her share with a li'l sacrifice. But a private's donation to his fam'ly is about $15 a month. It seems harsh an' almos' brutal to talk o' money at a time like this. But I always tried to be sensible an' keep my tootsies on the ground. I might get by on a sum like that—yes, I'm sure I could, an' I gladly would. But I got my ol' lady to look after.

"I'm afraid I'll have to claim exemption, or at least deferred classification, from bein' drafted into marridge, on the ground that I got a dependent. All her life since I was born she's been givin' up and' goin' without an' workin' an' worryin' an' hashin' up what I lef' from dinner for her own breakfas'. I did kind o' hope that when I marry I might be able to give her for the firs' time since I know her some o' the bare comforts o' mere existence. Of course, war is war, an' she as well as myself will gladly stint an' scrimp if we have to. But we don't have to make it any more uncomf'table than what it is now.

"I got a middlin' fair job. I knock out twenty-five beans a week. As long as I'm single, her an' I can live along on that and hand the wolf a kick in the face whenever he gets too familiar with the back door. But, if I marry an' you go 'way, an' if there should be any reason why I couldn't go back to the dear ol' cloak an' suit penitentiary, where would we get off at? Would I want you at the front, where your thoughts ought to be all bent on puttin' a few Huns outta business, worryin' about how me an' ma—an' maybe somebody else—is gettin' along?

"Would that be fair to you? Would that be fair to anybody?

"Wouldn' it be better, safer, sweeter for the two of us to wait, like a couple of good kids, till this trouble is over, an' then, in the peace an' serenity of a world all safe an' clean an' right to live in, walk up to the altar an' fix this li'l matter so's we could belong to each other? We can't belong to each other now. You belong to the United States first. So do I. Can we make our marridge a sort o' second consideration, subjec' to fate what's starin' us right in the face, threatened by separation an' poverty an' regrets, maybe?

"Please, dearie, don't misunderstand me. I love you. You're the firs' man on earth I ever said that to; no other ever even tempted me to think it. An' for you I'd go anywhere an' do anything within my conscience. There's only three things outside o' yourself an' my duties to God that matter with me: My country, my mother, an' my children yet to be born.

"In the name of all o' them I ask you to believe in my good faith an' my love for you, an' I ask you to lemme promise you now to be your wife as soon as your military duties, whatever they may be, are done.

"Long engagements has always been a nightmare to me. But this is all diff'rent. I'm afraid we couldn't found a happy marridge on a situation like this. The papers says that married men is goin' to be put in deferred classifications. That means that if I marry you I might stand between my flag an' one of its defenders. I couldn't do that; you mus'n' ask me to, Harry. You won't—I know you won't."

"I won't," he said. "As much as I loved you before, I love you a million times more.

"I never dreamt a woman could worship her country so earnestly, and feel her duties toward it so profoundly. Sacrifices, when the bugle calls, are not unusual. American wives and mothers have always borne them with their eyes toward the flag and their hearts proud and steadfast. But you search so far into what may come, you are so punctiliously apprehensive of a possible future contingency—you startle me, you fascinate me.

"I am not as poor as you think. If I am called to the colors I shall sell my business and have a neat little fund to leave behind. So your fears in that direction are a trifle beyond necessity. But your reasoning that my classification might be set back because of marriage, because of the beautiful further possibility you have mentioned as the fruit of marriage, is as convincing to me as it is sincere with you.

"And you are right. I have not volunteered. Neither have I attempted to evade duty. Let us not involve the sweetest circumstance in the lives of both of us with a possible shadow of possible slackerism.

"You are now my promised bride."

"Yes, yes," she sobbed, as she drew his head to her and kissed him.

"We will set the date to be contingent upon such time when our marriage can in no way interfere with our obligations to our country, and when it cannot in any way prejudice your mother's means of existence or the livelihood of our children if God should grant us any. Am I right?"

"The rightest that ever lived!"

"Thank you. If I can sell out then, and get enough to provide for you while I am over there, we will be married just before I leave; if I cannot, we will be married after I come back."

"I'll pray for that hour, dear. I'll pray for my boy—my soldier man."

* *

Mrs. Crawford, the tears streaming down her wrinkled old face, felt it unethical to witness further, so she quietly slipped out of the front door, around to the kichen door, into the house through the rear, where she would not have to disturb the lovers, and slowly made her way to her room.

After her prayers she took down a picture of Myrtle's father and looked at it fixedly.

"You were a wild one, Tom," she mused, with a kindly love in her faded eyes. "But you were a man, an American. And you gave me a daughter, God bless her, and she's a woman—and an American!"

[Copyright: 1918: By Jack Lait.]

# THEY'RE IN THE ARMY NOW *by* Oney Fred Sweet

## *The Draft Played Havoc with the Players in the Band.*

MARTIN HENDERSHIFT might be unknown on Broadway, but certain small towns out through the Dakotas knew him. During the summer months, when the great stretches of wheat were ripening and being harvested, "Jass" Hendershift brought the opera to Little Bow and Medicine Plain and Feather Bend.

Jass did not scorn to pitch his tent in a town simply because it boasted little more than a grain elevator and a general store. He knew that the section had plenty of little automobiles that could eat up the prairie distances. Jass had showmanship and he knew that no matter how busy a people might be with their crops they had a hunger in their hearts, too—a hunger to which he could appeal if not altogether satisfy.

Jass engaged stage talent, of course. He had Etta Laurito, a woman with a kind heart, rheumatism, a contralto voice, pinned on hair, and two fingers full of diamond rings that were always waiting to be pawned in a pinch. But the manager was chiefly concerned about securing gentlemen who could "double in brass." Little Bow and Feather Bend, well he knew, could not be lured inside the canvas unless an orchestra played within—an orchestra that earlier in the day blared past the grain elevator and the general store and walked so fast as they blared that you could "stand on their coat tails."

"The best aggregation I've ever had out," confided Jass to the proprietor of the general store at Little Bow early in June. "You take it a war year like this and folks has got to have something to divert their minds. I've got six pieces in the band and orchestra alone. I feel in my bones that it's going to be a great season."

Jass was standing at the ticket box near the entrance of the tent as he thus prophesied. He was wearing his wide felt hat tilted farther to one side of his head than usual. His gaze was distant as he spoke. He was watching the western sky where it was red, close to the flat horizon. His remarks were accompanied by practice notes from a slide trombone inside the tent—notes that died with a weird echo as they floated across the evening touched green.

"Is that old lady singing' for ya yet?" inquired the general store keeper, whose business had kept him close to home through the years.

"You refer to Madame Laurito. Yes, still with us. But the madame ain't old," corrected the swarthy Jass. "She's seen a lot of life, that's all, and travelin's been hard on her."

Manager Jass paused to sell a bunch of tickets to a Scandinavian family that had just chugged in twenty miles after doing the chores. When the group had passed inside, Jass called to the crew man to light the gas jets. The jet at the tent entrance sputtered from the prairie breeze, lent an added glamour to the "Metropolitan Opera Company" surroundings.

The depot agent approached. "I got something for ya here," he announced officiously. "I guess it's for one of your men."

"Let's see it," snapped Manager Jass. "Hodack—yep, that's the bass horn and fiddle player He's drafted. Whadda ya know about that?"

Manager Jass waited until the countryside had arrived, was seated. Some of the babies were already crying because of discomfort. Manager Jass found Hodack in the dressing tent. It was between acts. He found him arguing with the clarinet player as to which of the two restaurants was preferable at the next "stand."

"Of course everything's gone up this year," Hodack was raving, "but last year at that place next to the furniture store, Ernie, I got—"

"Say, Hodack," interrupted Manager Jass, dodging under a guy rope, "I thought you said before you came on that you wouldn't be called this summer? Read that wire. Nope, it ain't from Henry W. Savage. It's from your registration board. I thought you said—"

"You're in the army now, you're in the army now," smiled the clarinetist. "You'll take the first train, I'll say you will."

The prima donna emerged from her curtained corner. At close range, Etta Laurito was grewsome in her grease paint.

"You great big soldier boy," she beamed at Hodack, her voice its throaty best. "I'm going to start tomorrow knitting you a sweater. But you'll have to write and send me the name of your camp. You great big soldier boy, you!"

It was the signal for everybody to crowd about. No, Hodack didn't know what branch he'd go into—aviation, maybe. They all went down to the train to see him off, after the show that night. And the next day at Medicine Plain the Metropolitan Opera company band paraded sans bass horn. Medicine Plain might not know the difference, but Manager Jass mourned the loss of the "um, pah, pahs" as a general on the western front might mourn the loss of a crack division.

"You ain't got the big horn player ya had last year, have ya?" ventured the Medicine Plain druggist.

"We've got another coming on," assured Manager Jass. But Jass knew better. According to the theatrical paper ads, there was not the usual number of bass horn players "at liberty."

Etta Laurito was knitting with brown wool when the train left Medicine Plain. The woman who ran the hotel had shown her how to get started.

The tent was filled that night at Long Prairie, but just before the last act a telegram came for the clarinet player, Ernie Lisk.

"Oh, you great big soldier boy!" Etta enthused. "And I've only begun on one end of Hodack's sweater."

And they all crowded about Ernie, Manager Jass in the background, chewing on a cigar—6 cents now "on account of the war."

Manager Jass was eying Miss Etta, busy with hero worship. If robbed of her beauty by the years, so had the years given her a philosophy of life. There was a great woman. She even had a system for ignoring her rheumatism when it bothered her most. She had a bearing, Etta had, that dominated the Little Bow and Medicine Plain audiences, and her contralto, sieved through the canvas on a cool night after a hot July day, reaching the manager's ears, had often caused him to give late ticket buyers a bit of press agenting:

"The madame's in wonderful voice tonight, folks. A lot of prima donnas would have been 'all in' after the blow down we had the other night. You're lucky to get a chance to hear her."

Thus would Manager Jass try to attract attention away from the fact that his orchestra had dwindled down to a trap drum player and a slide trombonist. The swift parade through the street at noon had long since been abandoned.

The trap drummer heard from his registration board on the night the Metropolitan played Dry Creek.

"And he could play the bells and make a noise like a rooster crowing as good as any drummer in the business," sighed Jass following the farewell given the departing one.

"Well, anyway," soothed Madame Laurito, "it will mean one less car fare. You were saying the other day how hard you had been hit by the new rates."

It was the occasion of one of the few personal chats in which the manager had ever engaged with his prima donna. Manager Jass believed in keeping himself aloof as manager at all times. In that way he would not be indulging in any factional quarrels which conflicting temperaments among the talent so often produced. He was all business. He knew the peculiarities and weaknesses of his stars. He kept himself aloof. He arranged for train transportation, paid salaries. He ate at a table by himself in the hotels, sat alone on the train. He prided himself on keeping himself solely the manager.

"I had feared," said Manager Jass, throwing aside his usual reserve, "that our leading man this season was going to be too old to please our patrons. His hair is thin on top even when he ruffles it up, but, anyhow, he's over 31. I'd have fired the comedian weeks ago if he hadn't had a stiff leg; the army'll be hard up before it ever calls on him. But the darn fools, neither one of 'em can 'double in brass.'"

"I wonder how the trap drummer's getting along by this time," sighed Etta, clicking her needles. "I hope the boy gets plenty to eat and warm blankets at night and don't get shot."

Manager Jass, with the aid of local talent, put the tent up himself next day at Tall Grass. The last crew man had been drafted. That night as the manager stood selling tickets, there came from within the tent the blare of a trombone and the thud of a drum. It sounded to some, perhaps, as though there were two men in the orchestra, but the trombone player was doing his best with the drum by aid of a contraption that he manipulated with his feet.

The Tall Grass depot agent appeared, out of breath. He bore a yellow slip of paper. Manager Jass received it, signed for it, scanned it stoically. It was for the trombone player.

Manager Jass looked out over the prairie. The streak of red in the west faded, was gone. Manager Jass went around to the back of the tent. Etta had just come off the stage and was picking her way through the slough grass toward the dressing tent.

"Damn the kaiser!" said Manager Jass. "You won't have to get up at 2 o'clock tomorrow morning, Etta, to make that train. We aren't going on to Low Wind. The folks up there will have to get their mental diversion some other way than from 'The Metropolitan.' Without a trombone—say, no one can say that I'm such a poor showman as to try to bluff it through without a trombone."

Manager Jass went over and sat on the corner of one of the battered and plastered trunks.

"No one depending on me," he sighed. "They're going to take 'em up to 45 pretty quick, anyhow. The season started out fine but damn the kaiser. Heavy artillery for mine. I want to help send a thousand pound shell into Berlin. I can go to the recruiting office in St. Paul—"

"Jass," pleaded Madame Laurito, "do I understand you to say you're going, too?"

"There's the telegram," waved the manager. "It's for the trombone player, but it might just as well be for me."

A frog croaked in the slough. The faint, after sunset breeze caused the flag on top of the weather beaten tent to flutter.

"Go over and see the trombone player," suggested Manager Jass. "Go over and—"

"I'll do no such thing," soothed Etta Laurito in contralto. "Oh, you great big soldier boy, you! I've got that sweater just about finished. I'm going to give it to you now, Jass, I—"

The manager had shifted his position on the trunk. "Do you really feel that way, Etta?" he asked huskily. "You know I've always been just a hard old manager."

Manager Jass knew Etta Laurito. She had been his prima donna for three seasons. He knew when she was not merely stage acting. He knew when she was registering the real thing with those eyes of hers.

He went back to the front of the tent to wait for the final show to finish. He heard her voice, as, sieved through the canvas, it echoed across the silence and monotony of the prairie.

Her "great big soldier boy," he smiled.

# The COMFORTER

## By Elizabeth Jordan

### The Story of a Little Boy Who Filled a Big Niche.

IT had been a very slight operation, under gas—so slight that an hour after I returned to consciousness my sole reminders of the experience were an impressive wad of cotton in my left ear, a pain and buzzing sensation in the same organ, and an acute sense of having been abused and of needing sympathy.

No sympathy, however, was offered me. The doctors were gone, the nurse had temporarily disappeared, and there was nothing more responsive in sight than the four severely hygienic walls of my private room at the hospital. Various pieces of oddly shaped apparatus for ear treatment, with which, during later hours, I was to have intimate and unpleasant association, hung from white painted iron rods near the bed. A small, glass topped table was beside my pillow. Within reach were electric light switches and bell buttons; but where was the touch of the human hand, the brooding solicitude of the human heart, to which, by every right, I felt myself entitled? My sense of injury deepened and I pushed a button; but if I had looked for comfort from the nurse who responded one glance at that remote being taught me that I looked in vain.

"Is there anything you want?" she asked coldly.

"N-o-o," I admitted, with regret, after a vain attempt to think of some excuse for having called her to my side.

She raised her eyebrows, smoothed my pillow professionally, laid a perfunctory finger on my pulse, and finally, after shaking a clinical thermometer, tucked it into my mouth. Having shown me these attentions, she sank into a reverie in which it was clear that my affairs had no part. A minute or two later she remembered me, removed the thermometer, and bestowed a casual glance upon it.

"Normal," she observed briefly and started toward the door. I checked her in her flight.

"I thought," I remarked hopefully, "that perhaps you could think of some delicate attention I need."

She laughed. "You don't need anything," she remarked callously. "You'll be out of here in four days." Then, softening a little, she added, "But I know what's the matter with you. You're lonesome."

"Perhaps that's it," I sighed. "I knew there was something. It's a horrible sensation, and of course it couldn't have anything to do with the excavations you people have been making in my ear-drum."

She studied me in silence for an instant; then, with dawning interest, pressed the bone behind my ear.

"Any pain there?" she asked.

"No," I admitted, "not yet. But I'm sure there will be the next time you inquire. It's what all the doctors are looking for; and after I've brooded over it a few hours more I'll have it."

"Nonsense," she said briskly. "I'm going to order your supper. What would you like? Tea or chocolate?"

I waved away the sordid topic. "If this thing develops into mastoiditis," I remarked, "or cerebro-spinal meningitis, please tell my family not to feel any remorse over neglecting me in my last hours——"

"Imaginative," she murmured, as if to herself. "Needs diversion." Then to me: "There is something you need. You need the comforter. Wait, and I'll send it to you."

She was gone, and I waited, perforce. The Comforter? It sounded serious, but interesting. What was it? Obviously not bed clothing, for it was an April evening, and I was already well supplied with that. I set my imagination to work and found it vacillating between the claims of a hot water bottle and a religious picture. Whatever it was, I reflected bitterly, they'd better send it soon, before it was too late. The pain in my ear was growing worse. If I died the corridors would be filled with stricken souls, and a procession of automobiles containing weeping friends would extend from the hospital to Harlem. But when I was merely half dead and wholly miserable nobody cared. I touched the bone behind my ear and decided that it was growing sensitive. It might well be, for I had been pressing it at close intervals since I returned to consciousness; but I did not stop to think of that, for by this time I was mentally selecting my pallbearers.

I had just decided that the incurably optimistic expression of my best man friend unfitted him for the sad occasion when I heard a soft tap, followed by the opening of my door, around which a head promptly appeared, covered with short yellow curls. A pair of brown eyes looked at me, and two rows of tiny, white teeth flashed in an adorable smile. The next instant the door closed and a small boy about 5 years old stood with his back against it, regarding me with shy hesitation as if to make sure that I was awake and in a hospitable mood. He looked like a study in blue and gold as he posed there, outlined against the white woodwork; for below his yellow curls he wore blue rompers, blue socks stopped half way up his chubby legs, and a yellow rose was pinned ostentatiously upon his breast. On his feet were slippers with straps over the instep, and as he felt my eyes resting on him he slowly drew the top of one slipper back and forth on the floor, as if following some invisible design.

"How do you do?" I asked when the silence was becoming oppressive. "Won't you come nearer and sit down?"

The invitation seemed to be what he was waiting for. With the assured step of one now certain of his welcome, he came toward me, climbed upon a chair near the bed and sat facing me, his short legs straight out in front of him, his brown eyes turned upon me with warm interest in their clear depths, a big dimple appearing and disappearing in his left cheek.

"How do you feel?" he inquired.

"Why, I—I think I feel much better, thank you," I assured him, with conviction in my tone. For it was true. The suddenness of his appearance, the charm of his personality, and the beauty of the picture he made as he sat before me diverted and delighted me.

He nodded. "Miss Smiff said you would," he corroborated. "Miss Smiff said, 'Go and see the lady in 14 an' she will feel better.' So I came."

"That was very good of you," I observed, gratefully, staring at him with growing interest. So this was the Comforter. He looked the part. It was growing dark, but all the light in the dim room seemed to focus on his yellow curls, with the effect of a soft halo.

"I live here," he explained simply. "I live here all the time. I don't get lonesome. Some folks get lonesome. Then they cry. Then I come an' talk to them. That makes them feel better wight off," he added, modestly, crossing his hands over his plump little stomach with a capable air which was irresistible, and for which, I subsequently learned, the head nurse had been his unconscious model.

"Children cwy lots," he went on. "Sometimes when they have their eyes bandaged I hold their hands. Then they don't get fwightened in the dark. It's awful dark when your eyes is bandaged," he continued, settling in his chair as if for a long chat. "Some boys see lions an' tigers then, an' snakes an'—an' el'phan's." He paused a moment and regarded me anxiously as this last word fell from his lips. Observing that I received it with quiet respect, he continued with growing assurance:

"But when I hold their hands they just see engines an' turkey an' birthday cakes an' fishes in the water an'—an' nice things. An' we talk about them."

"That's capital," I said. "They must be very glad indeed to have you hold their hands."

He smiled. It was obvious that he was used to approval, as well he might be. The pain in my ear felt better; in fact, I had almost forgotten it.

"A little boy is in there,"—he indicated a room next to mine. "He's 7. His name is Willie Maxwell. He was awful sick. He's got mas—mas——" He struggled an instant with the word, then abandoned the effort to produce it, and hurried on. "He's got it," he added, "an' it hurts. His mother's wif him now, so he don't need me, an' he's better. One day we let the pho-no-graph play evewyfing it knew for him, 'cos it hurt."

I congratulated myself warmly upon the fact that my little neighbor was past the need of this particular alleviation of his suffering—a phonograph playing everything it knew in the next room was not, I felt sure, the solace that my injured ear required, whatever it might have done for Willie Maxwell. Then it occurred to me that I was allowing the burden of the present entertainment to rest entirely on my small guest. He had stopped talking, but sat before me wholly at his ease, his brown eyes touching other objects in the room from time to time, but always returning to my face. His hands lay folded in his lap. The rose on his breast rose and fell with his quiet breathing. From the top of his curly head to the sandals on his crossed feet he presented a soul satisfying picture of the ideal visitor to a sick room. Moreover, he had not asked once whether I felt a sharp pain behind my ear.

In return for all this what could I do for him? I had as yet no flowers to give him, no picture books to show him.

"Do you like stories?" I asked him.

He made one ecstatic bounce in his chair; then, remembering where he was, quieted down again and merely looked at me with shining eyes.

"Oh-h-h!" he cried softly. "You bet I do."

Even as the words fell from his innocent lips he stopped, his face flushing, and hung his head.

"I mean I do," he added, much abashed. "I'm not 'lowed to say 'you bet,' but sometimes it slips out. Do you know stowies? Can you tell any?"

"I know so many stories," I assured him, solemnly, "that if I began now and told you a story every day, you might be a big man with whiskers before I got through."

He leaned forward in his chair, drawing a long breath. "Oh-h-h!" he said again, and there was eloquence in the word. "Will you tell me one, please? Right straight off, 'thout waiting? 'Cause I can only stay till supper, an' it's 'most supper now. An' after supper," he added, with poignant regret, "I always have to go to bed."

I began with Jack the Giant Killer, to which he listened with breathless attention, interspersed by delighted gasps and gurgles at exciting crises in the tale. When I finished he was on the extreme edge of his chair, holding to it with both hands and pale with excitement, but he recalled himself sternly to the present, and, unpinning his flower, held it out to me.

"I'm going to give you my wose," he said firmly.

I hesitated.

"Please take it," he begged. "Take the pin, too, 'cause you haven't got any."

I thanked him warmly and pinned the flower to my nightgown, feeling like a prima donna receiving floral tributes as a reward for her art. My audience followed the operation with respectful attention.

"Can you tell one single 'nother stowy before I have to go?" he asked, after it was concluded. And he added, his head to one side, his smile shy and deprecating, "Just a little one?"

I told him the stories of Hop-o'-My-Thumb and Red Riding Hood, and finally, deciding that he needed something less exciting than these strenuous episodes, the old Andersen story of the little gray eyed mermaid who came to play with the land child. Toward the end of this he was so quiet that I knew he had fallen asleep. I went on talking, however, afraid that if I stopped he would wake, and using the opportunity to observe him more closely that I had yet done. As I studied him my heart sank, for I was beginning to realize why he "lived" at the hospital. His long lashes lay on cheeks which seemed waxen in the fading light, and his little legs, though plump, had the same pallor. Moreover, there were unchildish lines in his face when he was in repose—lines evidently etched there by pain.

Miss Smith came back while my heroine was vainly searching the shores of the ha for the playmate who would never retu For an instant she stood at the door, look at the tableau we presented, her cold softening wonderfully. Then, uttering an articulate note of tenderness, she came to and bent over the Comforter.

"He's asleep," she cooed, and I would have known her voice. "Bless his little h Isn't he the sweetest thing you ever saw your life?"

She knelt before him and gathered him her arms, kissing the eyes he opened d sily.

"Time for supper, Harry," she murmu "and for bed. Wake up. Say good-nigh your new friend, and then I'll take you your own room."

The Comforter sighed, smiled, buried



yellow head in her neck for a momen ," she continued, after delicate intimation that he did not care can do more with t disturbed, and finally, as she continu rse, than any of us. In urge him, aroused himself and got throat hospital there is wearily from his chair. htens children. But H

"Good night," he said, turning a t them. You'll think it smile on me. "Thank you for the sto e him that we consider He put out his hand, which I held f But wait till you know instant. knew him better very

"Good night, Harry," I said. "Than t morning, when my br for coming to comfort me. removed and the n

"I'll come often," promised Harry, ed to, my door opened sily, as "Miss Smiff" bore him away. tly, after a little tap o

The door closed behind them, the the Comforter entered opened, and Harry's bobbing curls app pink this time—pink ro again. "They were nice stowies," he stockings—and a pink and after this final tribute he departed i st. The color gave hi night. own. For the ceremon

"Miss Smiff" returned in a few mi as not prepared. He s and subsequent proceedings in the sick with his chest expande seemed more interesting to her than t , took a toy watch ou As she directed a stream of hot wate ket, held it in his left h my ear she sought to divert my mi s fastened solemnly upo chatting about the Comforter. I learne fingers of his right han he had been in the hospital three years n he nodded slowly, h ing originally as a charity patient f ling emphasis to his ap reeking, poverty stricken tenement. H You'll do," he said bris ease was a rare one, with a long t, eh?" And restoring name, new and meaningless to me. He ket, he looked at me w ed special care and treatment, such which revealed both hi could not receive in the home of th h. who had taken him in when he was or e episode was such a and who had five children of her own. e early morning visit hospital people had kept him, Miss that I was inwardly explained, and he had become the idol Smith, who had entere tors and nurses. His language, whi the end of the scene, s not suggest a tenement influence, th so warningly that I taught him. I gathered that their o r she explained to me improved in the process, that the te with equal fidelity e in the hospital, but

TER

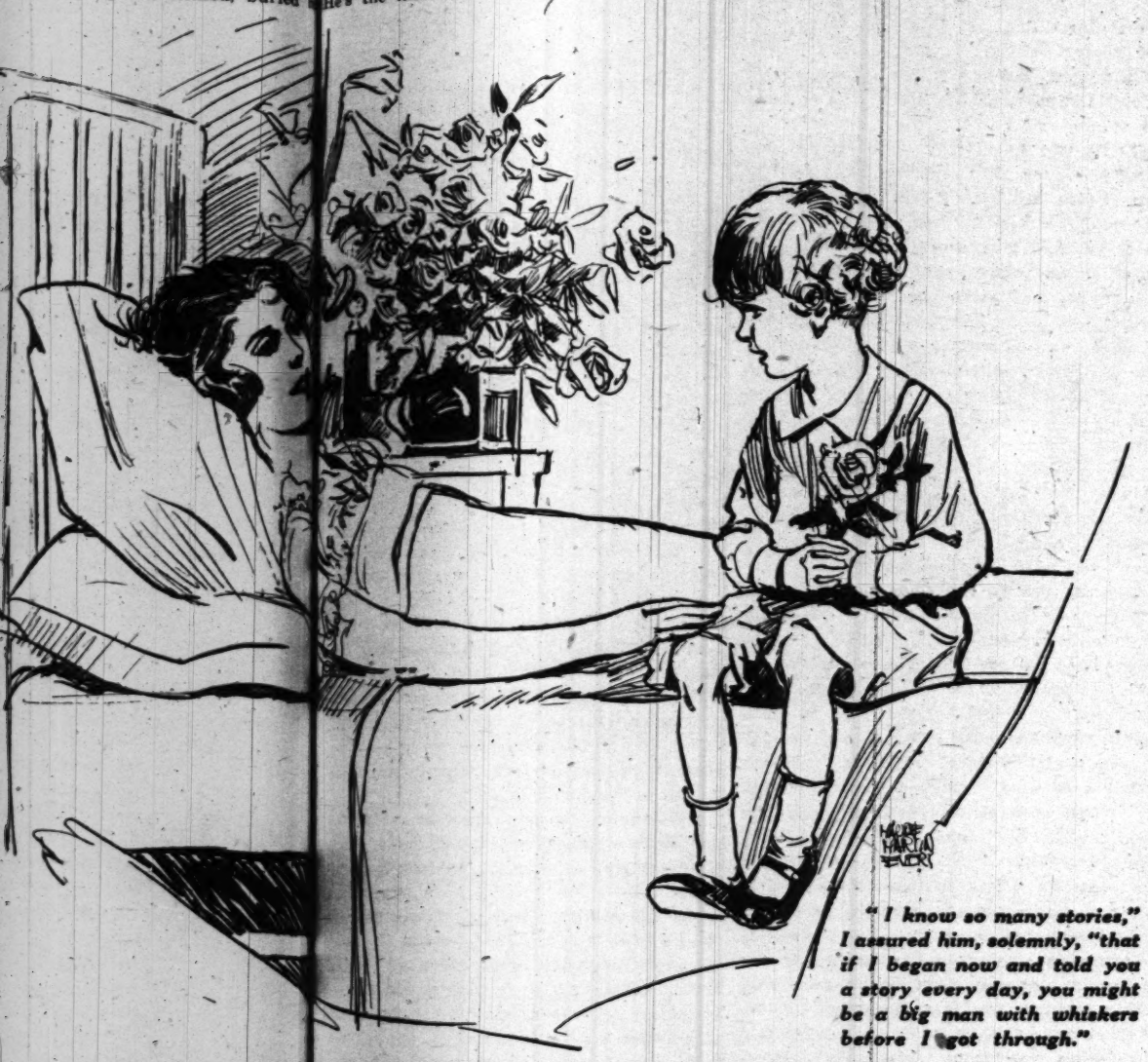
y searching the shores of the Bal
playmate who would never retur
stant she stood at the door, looki
bleau we presented, her cold fa
wonderfully. Then, uttering an
note of tenderness, she came to
over the Comforter.

asleep," she cooed, and I would n
vn her voice. "Bless his little hea
the sweetest thing you ever saw
,"

elt before him and gathered him in
, kissing the eyes he opened dro

for supper, Harry," she murmure
bed. Wake up. Say good-night
friend, and then I'll take you
room."

omforter sighed, smiled, buried h



ead in her neck for a moment
intimation that he did not care t
l, and finally, as she continued
n, aroused himself and got d
from his chair.

night," he said, turning a sl
me. "Thank you for the stow
out his hand, which I held for

night, Harry," I said. "Thank
ng to comfort me."

ome often," promised Harry,
Miss Smiff" bore him away.

oor closed behind them, thes
and Harry's bobbing curls appe
"They were nice stowies," he
this final tribute he departed fo

Smiff" returned in a few min
equent proceedings in the sick
more interesting to her than to
directed a stream of hot water
she sought to divert my min
about the Comforter. I learned
been in the hospital three years,
inally as a charity patient fr
poverty stricken tenement. He
s a rare one, with a long m
ew and meaningless to me. He
al care and treatment, such
ot receive in the home of the
taken him in when he was orph
had five children of her own.
people had kept him, Miss
d, and he had become the idol o
nurses. His language, whic
gest a tenement influence, the
him. I gathered that their ow
d in the process, that the



and careless speech in his hearing was
dden, and that Harry had also benefited
frequent and intimate association with
better class of patients.

His aunt was glad to be relieved of the
onsibility of him," Miss Smith added.
t we cast our bread on the waters when
took him in. He's the joy of our lives
of this hospital. He does more for the
nts than any of us. But—we can't save
"

Can't save him?" I found myself repeat-
her words stupidly.

He was doomed when he came into the
id. It's a matter of months now," she
ed, and her cold eyes filled.

Does he suffer?" I hardly dared ask the
tion.

Only during acute attacks. He's very
and happy the rest of the time. His
e nursery is full of toys the doctors bring
We nurses buy his clothes, his romp-
and sandals, and underwear, and stock-
. He has four times as much as he
s, because every time one of us sees
thing for a little boy——" She stopped
iently and busied herself with the appa-
s, keeping her back toward me.

He's the most useful member of the



*"I know so many stories," I assured him, solemnly, "that if I began now and told you a story every day, you might be a big man with whiskers before I got through."*

f," she continued, after a long silence. can do more with the children, of se, than any of us. In an eye and ear throat hospital there is much done that htens children. But Harry can always them. You'll think it's because we all e him that we consider him so wonder- But wait till you know him better."

knew him better very soon. Early the morning, when my breakfast tray had removed and the nurse's duties at- to, my door opened very slowly and tly, after a little tap on its outer panel, the Comforter entered again. He was ink this time—pink rompers and short stockings—and a pink rose lay upon his st. The color gave him a little color of own. For the ceremony which followed as not prepared. He strode to the bed- with his chest expanded and a pompous took a toy watch out of his breast et, held it in his left hand, and kept his fastened solemnly upon it while he laid fingers of his right hand upon my pulse. he nodded slowly, his bobbing curls ing emphasis to his approval.

You'll do," he said briskly; "feeling all t, eh?" And restoring his watch to his et, he looked at me with an expansive which revealed both his upper and lower h.

he episode was such a flawless imitation e early morning visit of the house sur- that I was inwardly convulsed, but Smith, who had entered in time to wit- the end of the scene, shook her head at so warningly that I dared not laugh. she explained to me that Harry could te with equal fidelity every doctor and in the hospital, but that no attention was ever paid to this rather questionable talent, so the child remained serenely unconscious of anything amusing in his frequent impersonations.

"I was going to give you my wose," Harry remarked at the conclusion of his "examination." "But you've got some of your vewy own, haven't you? You've got lots."

He came to my table and stood still before it, his brown eyes fixed on the great masses of roses the nurse had just arranged. Suddenly he was all child again.

"May I smell some of them?" he asked, eagerly. "May I put my nose right on them?"

I lifted the pitcher and vases in turn and held them before him while he buried his face in the flowers and stood very still, inhaling deeply.

"Sometimes woses come out of dirt, in pots," he observed, after he was perched on his chair. "But most times they live in water. Willie's got f'owers this morning, too," he went on, after I had acknowledged his botanical information. "An' Mrs. Gwey's got some down on the other side of the hall. Willie has pink woses, an' Mrs. Gwey's got wed ones. You've got white ones, too, haven't you?"

"Yes," I said. "I like white roses best. These are the kind that grow in pots. I like those that grow in the country and smell sweeter than any others."

"What's the countwy?"

I explained, and in a few moments more found myself deep in a description of a beloved old farm I had often visited. He listened in ecstatic silence, his brown eyes never leaving my face. Then, in his turn, he told me of his hospital life, his toys and friends, his favorite doctors and nurses. They all seemed to be his favorites. He spent, it seemed, much of his time in the wing which contained private rooms, and incidentally his own nursery. Every afternoon he took a long nap. But it was plain that any frightened child anywhere in the great building could have the Comforter in his hour of need, and twice a day, morning and afternoon, he went through the free wards, stopping at the different beds to chat with and cheer children and grownups alike. It was a strange life for a child, I reflected. But what it had made of him!—a man, at times, in tact and understanding, with the joyousness and simplicity of the child.

"I've never been in a boat," he said suddenly. "And I've never been to the 'Quarimum. But some day I'm going."

"The 'Quarimum?" I asked thoughtlessly.

"Yes. Where all the fishes are. They swim wound the glass places, an' you see them."

"O yes, the Aquarium. I'll take you for a boat ride some time, if you like, when I get well," I promised, "and to the Aquarium, too."

"Oh-h-h, will you? When?"

"Next week. Do you know when that is?"

He sighed. "It sounds a long way off. How many times do I go to bed before then?"

I reflected. The doctors had said I could leave in three days more.

"Only four times," I said. I took his small hand and emphasized the count on his fingers. "This time, and this time, and this time, and this time. Then we go."

He drew a breath of deep content. "It's soon," he said.

We were deep in the discussion of this delight when "Miss Smiff" came to take the Comforter away to some little girl with bandaged eyes, who seemed to be seeing "lions an' tigers an' el'phan's" in the dark. Harry answered the summons as a war horse responds to the compelling notes of the trumpet. In an instant he was off his chair and trotting toward the door, where, for a second only, he paused. "I'll come again," he promised, but I saw him no more that day.

It was not as casual a matter to pick up the Comforter and carry him off to the aquarium as I had imagined it would be. Indeed, I found my plan passed on from one high authority to another. The question of risking my life in the operating room could have been lightly and quickly settled, but to take the hospital's idol downtown for a pleasure excursion was a serious matter, requiring reflection.

At last, however, it was arranged. I was to call for my small guest in a taxicab at 11 in the morning and drive him directly to the aquarium, afterward giving him a luncheon suited to his health and tender years, and finally taking him around New York on the yacht which makes that voyage every afternoon during the season. These details arranged, the Comforter and I awaited with such patience as we could the eventful day of the excursion. But during the three days' wait, which seemed so long, the small boy never for one moment lost interest in his other friends, his daily rounds, or his duties toward his fellow patients. Every morning he came to see me immediately after breakfast, and through him, unconscious reporter that he was, I learned that Willie Maxwell had left the hospital "just as well as he could be"; that Mrs. Grey had "dreadful pains and groaned"; that there was a new little girl in 19, with her eyes all bandaged, and that Jimmie Murphy, a prime favorite of Harry's in the charity ward, had "gone to live with God."

Incidentally, besides playing his own small rôle to perfection, Harry became in turn the superintendent, the house physician, various nurses, and even some of the patients. Thus I was privileged to behold Willie Maxwell enjoying the phonograph, while the Comforter's impersonation of "Mrs. Gwey having a hard pain" greatly comforted that lady when she was well enough to witness it.

My farewell with Harry was highly dramatic; we were separating for twenty-four long hours.

"I only go to bed one more time before we see the 'quarimum," were his parting words.

That night I dreamed of the Comforter and I was back in the hospital before 11 the next day. With equal promptness my young friend presented himself, ready for the excursion. He wore a jaunty blue reefer, a blue cap, and a somewhat flamboyant tie, the latter pinned on him in a jocund moment by the nurse who had dressed him for his outing. The inevitable rose was on his breast. He had never before been in a taxicab, and as we rode away I was forced to give him a scientific explanation of how and why our cab went—an explanation which I realized at the time would always be a rosy memory to our chauffeur.

Of the Comforter in the aquarium I can show no fitting picture. But in memory I see him still, a flash of sunshine rimmed with blue, awestruck before the huge, sleepy alligators, thrilled to the soul by the green moray, fixed and ecstatic in front of the crabs that walked sideways when they were not fighting with one another, and drawing deep breaths of excitement over the fish that changed colors as one watched. He thought the turtles were the most wonderful things there, until he saw the swordfish, but the fascination of the swordfish paled in turn before the charm of the sea lions. In front of these he jumped up and down in such uncontrollable delight that every one within sight and hearing smiled in sympathy with him. Also he became at times Dr. Reynolds gazing at a seal and rubbing his chin; Dr. Murray twirling his mustache in deep reflection before the case of a giant shark, and Mrs. Murphy, a hospital scrub woman, surveying the eels with arms akimbo. Each pose was wholly unconscious, but I had seen his originals!

In fifteen minutes all the other visitors in the 'quarimum had forgotten the fish and concentrated their attention on the Comforter. In half an hour they were following him around, listening to his comments. Within an hour they had learned to love him and were extracting from me, by pointed questions, the simple story of his life.

It was hard to tear him away at 1 o'clock, but the charms of luncheon soothed his disappointment, and the boat trip was yet to come.

On the yacht the reaction came, after this high entertainment, and for the first half hour Harry sat quietly by my side, his eyes very big and bright, his cheeks pink with excitement, an occasional deeply breathed "O-h-h!" his only comment, as shore lines and buildings swept past. It was not long before other passengers began to talk to him, and I recall especially the gentleness with which a certain irascible old man conceded that a pink and gold cloud in the west might possibly be part of heaven, with Jimmie Murphy reposing on it.

Riding uptown in our taxicab when the day was over, Harry sat very close to me on the back seat, his head resting on my shoulder and his eyes closed. At first I thought he was asleep, but as he broke the silence from time to time with a murmured word about the fish, or the boat, or some other delight of the day, I learned that he was merely busy with the joys of memory. When we reached the hospital he was lifted out of the cab by a waiting orderly, and carried off to his nursery to have his evening meal luxuriously in bed, and as the two disappeared through the big front doors reminiscences of eels, sea lions, and alligators were still floating back to me.

Twice in the busy month that followed I saw the Comforter, making the long uptown journey to the hospital for an hour with the boy. Both times he was full of happy memories of our outing, of which I had given him, as a souvenir, a "'quarimum" of his own—a glass globe with three goldfish in it. We planned also another jaunt, which should include hayrides and hens laying eggs and a whole month at the old farm during the summer heat, but this was not to be.

At 6 o'clock one morning, a week after my second visit to the Comforter, I was awakened by the bell of the telephone beside my bed. When I took up the receiver the voice of Miss Smith came to my ear. It was low, but quite steady. Harry had died a few hours before, she told me, and she thought I might care to come up to the hospital and see him.

There was little I could say to her, except that I would come, but when I laid down the receiver and rose to dress I found myself facing a world which suddenly seemed appallingly empty because it lacked the presence of a little boy in blue rompers with bobbing yellow curls.

It was barely 8 o'clock when I opened the familiar hospital door and received the depressed greetings of the clerk at the inquiry desk, who knew why I had come, and of the elevator man, who took me up to my old floor. Miss Smith was leaving Harry's nursery as I reached it. Her features twisted as our eyes met. With a silent handclasp she turned and went back with me.

The room, usually flooded with sunshine at that hour, was darkened now by drawn shades. On the floor lay the Comforter's toys, just as he had left them the day before. A wooden hobby horse stood near the door. Two brave companies of lead soldiers, drawn up in battle array, stretched from the wall to the foot of his little white bed. A boat I had given him rode at anchor in a tin bath tub filled with water, and beside it was the "'quarimum," its goldfish swimming about in calm content. Outside the windows chirped the sparrows Harry had loved to feed. On the bed a silent, exquisite little figure lay under a white counterpane, covered with pink roses. Speechless, I bent over it, while Miss Smith gazed with wet eyes at her boy.

"We must think of how much suffering he has been spared," she said at last. "We must remember that we made him happy. We did make him happy," she added softly, "for we loved him, and he knew it."

She touched the little hands almost hidden by the roses.

"You knew, didn't you, Harry?" she whispered.

The sparrows still chirped demandingly, for it was the hour when Harry had fed them. Somewhere, far down the corridor, a child was crying—perhaps in terror of visions in the dark. But under his pink roses the Comforter slept on, a little smile puckering the corners of his mouth, as if indeed he knew.

[Copyright, 1916, By Harper & Bros.]

# RUTH of the U.S.A.

**SYNOPSIS.**

Ruth Alden, a stenographer, wants to go to France to work, but her mother and younger sisters are dependent on her, so she cannot. She is much interested in the arrival in Chicago of Gerry Hull, a famous young aviator, and happens to see him one afternoon as his motor is halted in the crowd. She asks him what she ought to do and he tells her she may be trusted to find that out. Later she buys a box of pencils from a beggar, and on opening it finds money and a passport. She decides to take advantage of the opportunity and go to France. The passport belongs to one Cynthia Gail, and Ruth learns from some papers in the package that she has been killed in an accident. She takes possession of Cynthia's room at a fashionable hotel and goes to a reception with Hubert Lennon, who easily accepts her as Miss Gail. Here she meets Gerry Hull again. They are mutually attracted, Ruth and this young airman. When Gerry begins to speak at the reception his eyes seek hers. He rails at America for not having been in the war long before. Ruth argues with him, and some of her remarks hurt him cruelly. Ruth leaves for France on the same ship with Lennon, Gerry, and Lady Agnes Ertyle. The boat is torpedoed. Ruth is terrified. Gerry Hull tries to reassure her. Later Ruth thinks he has been washed into the ocean, and tries to save him. She sees his face above her and knows he is safe. An American destroyer comes to their aid. They reach France in safety. Ruth manages to convince the officials that her passport is genuine. Hubert Lennon questions her about things that happened when Cynthia Gail was abroad before, and she thinks he is testing her. Ruth takes up the work assigned to her in Paris. One day in the church of Notre Dame a man gives her a message from the German government. She asks Gerry to have inquiries made about him, but cannot tell him how she has obtained the information. The man—Trevegnac—is arrested.

*EIGHTH INSTALLMENT.*

*ON THE BATTLE FRONT*

SHE raised a hand and gently with her finger released one hand of his from her shoulder; he removed the other.

"What have we done with De Trevenac and the rest?"

"They're in a safe place for further investigation; nothing else, yet."

"But we're going to?"

"Give 'em a trial, of course; and then shoot some of 'em, anyway."

"M. de Trevenac?"

"Him pretty surely."

A shudder jerked her shoulders together in a spasm; he wanted to still her again under his hands, but he did not. He knew why she asked particularly about De Trevenac; she had seen him, heard his voice, perhaps; she could picture him standing blindfolded to be shot—upon her information. He would be her first slain.

Gerry had been a bit more brutal in his way of telling her than he had intended; indeed, now he did not understand himself. He had acted upon instinct to torment, rather than to spare her, to see how she took it.

She raised her head proudly. She's beautiful, he thought. The poise of that well shaped head always was pretty; her shoulders, even under the khaki, were pretty; they were well formed, firm shoulders. His gaze had dropped to them from her eyes, but now went back to her blue eyes again.

"Did you ever see—before—a man you had to kill?" she asked.

"A few times," he said.

"The first man you killed?"

"The first man I ever was certain that I killed was when I was in the foreign legion," he said. "We were advancing, using bayonets. The Huns weren't expecting an offensive there; it was the first year after they'd failed in France and were using their best troops in Russia, we found a landsturm regiment against us—middle aged men, married mostly, I suppose; fathers. I saw the face of one a second or so before I put my bayonet through him. A couple of times since, maneuvering for position in the air, I've got a good glimpse at chaps whom I was lucky enough to shoot down afterwards. I'd rather have not, you know," he confessed.

"I know," Ruth said. "But we're going to kill them—kill men, men, and more men! We have to. I'll not be too soft, don't fear! I've been all this month among women—girls and children, too—from the departments they've overrun! Not that they've told me much which I didn't believe before, but—well, getting it direct is different."

"Yes."

He was thinking, she knew, of their initial encounter; was she so pleased and proud of the tardiness of America now?

"I found out a remarkable thing from some Belgians," she said, half in answer to this unspoken challenge. "They told me that after the Germans took complete possession of their country and forbade them to wear Belgian colors or even rosette symbols, they took to wearing American colors. We were neutral then, and the Germans didn't dare stop it; so they all wore, as their symbol of defiance, our flag!"

"That was when every one thought always that we must come in," he rejoined. He was not thinking about what she was saying, but of her. "You've had more in your mind all along than just coming here to do relief work," he announced his thought aloud to her.

"Yes, I had."

"Can I ask what it is?"

"I can't tell you."

"But you've been doing some of it?"

"Some."

"You're going to keep at it?"

"If you'll let me."

"You mean by not making you tell how you found out about De Trevenac and by keeping you out of that?"

She nodded.

"But you must tell me anything else of that sort, you know."

"I don't know anything more of that sort except this. He had orders to see that some one be sent to the vicinity of Roisel to observe particularly dispositions of the British Fifth army—their reserve strength and whether there were signs that they will extend their front."

"That's absolutely all?"

"Absolutely all—except that I think that was a particularly imperative order."

"They'd be sending people all along that front," Gerry said. "We know they're going to try an offensive there where the armies join; the only doubt is when. I say, I'll tell for you that you just overheard something on the street; and I'll try to get past with it. If I can't, you'll see me here soon again; and soon anyway, if you don't mind, please."

"I wouldn't mind," Ruth said simply, "but I'll not be here. I'm leaving Paris in the morning."

"Ho! Where to?"

"I applied day before yesterday for field work and got it; so I'm going to Picardy."

"That's no address. What part?"

"Roisel."

"Hmm!"

Was he evolving—she wondered—the fact that De Trevenac's order to some one to go to Roisel had been delivered to her?

Gerry had not got that far. He was thinking that this strange girl, so much unlike any other one whom he had known well, was evidently determined to watch for herself the outcome about Roisel. He was thinking, too, that Roisel was decidedly an inconvenient place for him to visit. To be sure, it was in that direction that Agnes Ertyle would be at work, for the hospital units to which she was attached were caring for casualties from the Fifth army; but still she would be about that part of Picardy; he would have no errands likely to take him there. He wished that he had, or that this girl would soon again be where he could see her.

The days when he could be free from duty were few and brief now; and with the swift onset of spring they were certain to be fewer. For tremendous movements—the most stupendous in all human history—were clearly imminent; men, and women too, were certain to be called upon to die in number beyond all past calculation.

Gerry Hull did not think of himself as one of those certain to die; neither did he think of himself as one likely to live. Long ago he had attained that new imbuement of being, independent of all estimates of continuance of self, which was content with disposing of the present hours as best might be. So he had been spending his hours, whenever possible, with Agnes Ertyle; his next distant day was to be with her. And heretofore there had been no other desire to disturb him.

Now he was conscious—not of any inclination to spend an hour away from Agnes when he might possibly be with her—but only of concern for this blue eyed, light haired, warm, ardent girl from among his own people; concern which could not be satisfied except by seeing her soon again.

"I don't know what else you're doing, Cynthia Gail," he said both names as he had that time he had carried her, "but I suppose it dangerous. That's all right," he added hastily, "if the danger's necessary; if it's not—well, it's foolishness, you know. I wouldn't ask you to stop doing anything which could catch us another haul like De Trevenac; but that may be more than a deadly game, girl!" He held out his hand to her and, when she put hers in his, he held her fingers firmly. "Don't be foolish, please!"

"Don't you!" she pleaded to him in return; and the sudden broaching of the passion which had been below astounded her as much as it dumfounded him. "You take no regard for yourself—none, none at all!"

"That's—newspaper nonsense," he managed. He released her hand, but her grasp held him now and he could not break it except violently.

"It's not! I've talked to men who know you, who've flown with you! They all say the same thing, and they all love you for it; you've no regard for yourself, numbers against you, or anything when you've something you've determined to do! You do it: O, I wouldn't have you not—I wouldn't want you different. But the same need now doesn't exist!"

Her fingers had slipped from him and they stood back a bit, both breathing hard and flushed as they faced one another.

"We're outnumbered in France this spring as never before," he informed her soberly. "It's not generally—discussed; but, since Russia's absolutely out, that's the fact."

"I know," she said. "But what I meant was that you, and just a few others, aren't the only Americans here now. O, I've been able to understand why you've flown and fought as you have, why your friends are almost all fallen now and you, only by the grace of God, are left! I think I understood some of your feeling even before I knew you and heard you speak. You and your friends whom you thought I insulted—you, for a while, had to do the fighting for all America; a score or so of you had to do, you felt, for a hundred million of us who wouldn't come in. But we're coming now; a good many of us are here."

"Many?" he repeated. "A couple of hundred thousand among millions. And the German millions are almost ready to strike! Forgive me. I didn't mean to scold you ever again for America; but—O, you'll see! The husbands, and fathers, and the boys of France, the husbands, and fathers, and boys of England taking the blow again, giving themselves to the guns to save us all while our young men watch!"

She gazed up at him, but stayed silent now. Terror seized her that she done only harm, that she had stirred him to only greater regardlessness. His anger against her people, and whom she defended, had—as at that first time—banished his feeling for her. When he gave her his hand again, he barely touched her fingers, and he was gone.

Returning that night to his squadron at the front, he wrote her an apology, but after reading it over tore it up. His squadron was stationed far to the east and south of Roisel, and there was, at that time, nothing in the military situation to give him greater concern for that particular sector. Yet when news arrived, he scanned it quickly for report of operations about Roisel. However, though he twice got leave of a day, he did not on either occasion penetrate further into Picardy than the little city where Lady Agnes Ertyle now lived.

All along the front, from Switzerland to the sea, the calm continued; but few, on either side of that line, held illusions as to the nature of that calm. Then, as all the world knows, suddenly upon a morning the storm broke.

Gerry Hull received the bulletins which came over the military wire which brought him also his orders. These orders were for his squadron at once to move and report for service at the earliest possible moment at a certain point in Picardy—which orders, as orders usually go, were unexplained except as the news bulletins gave them meaning.

The news, however, left no loopholes for doubt. The great German assault, which had begun the morning before, already had developed a complete break through of the British front. The Germans, in one tremendous dash, had overrun the first lines of defense, the second, and the third; they were advancing now in open country with only remnants of an army before them; and the center of this huge wave of the enemy advance was what had been the French city of Roisel.

. . . . . .

The English guns began it. To the world the great battle started with the German onslaught of the morning of that Thursday, the 21st of March, but to Ruth the beginning was with the English guns—the guns of the evening before, rolling and resounding over the Picardy plain.

The night seemed to have embarked upon stillness in its earlier hours. The "line"—that dim, neighboring bulwark descending from the far indefiniteness of the North sea to approach closer to the little hamlet of Mirevaux, to seem indeed to point into Mirevaux but for a twist which turned it away and deflected it sweeping southward and east and south again toward the further fastness of the Alps—the line had been absolutely quiet. A great many airplanes had been up during the afternoon, Ruth had observed as she gazed toward the line from Mirevaux; their wings had specked the sky of the twilight.

When the afterglow was gone and the moon held the heavens the little colored lights flashed frequently before the stars of the east marking where many night flying pilots plied on their errands; but these signals seemed, at first, not to be for the guns. The moon illumined a drowsy Mirevaux, war ravaged but rewon and dreaming itself secure again behind that barrier of earth and men and guns and gas and airplanes over the slopes of the east which the English held.

And not alone Mirevaux so dreamed. Many persons of far wider information than the French peasants and without the French folk love of their own home farms to influence them also imagined Mirevaux quite safe, the hard headed and quite practical though also impulsive persons who made up a certain American committee for the restoration of war ravaged lands had moved and seconded and decreed in committee meeting that Mirevaux was definitely and finally removed from the zone of invasion and therefore that the committee's representative in Mirevaux should be authorized to expend for temporary and permanent restorations in many thousands of francs a month.

It was the useful expenditure of these sums which had brought Ruth Alden, as assistant and associate to Mrs. Gregory Mahew, to Mirevaux from Roisel in the first week of March and which, upon this quiet moonlit evening of that Wednesday, the 20th, detained Ruth at the cottage of old Grand'mère Bergues, who with her grandchildren—Victor and petite Marie—had outstayed the German occupation of Mirevaux from August of the first year of the war to the great retreat of February, 1917, when the enemy went back to the Hindenburg line, destroying unremovable property and devastating orchard and farm.

Grand'mère Bergues stood at the door of the little cottage which last autumn had been restored as well as obtainable materials permitted. The moon shone down upon what had been an orchard, but the Germans before their retreat had systematically sawed through the trunk of each tree till the tree fell. The French, as quickly as possible, had regrafted the top upon the stump and thus had saved a great many trees, and the new buds upon them, showing that these had survived the winter and would bloom and fruit again, brought to Grand'mère Bergues a sense of triumph over the boche.

Grand'mère Bergues needed all the triumph she could feel. Her son, Laurent, lay in one of those white crossed graves of the defenders of Douamont at Verdun; her own daughter, Mathilde, who had married a merchant of Carnieres, which was beyond Cambrai, had not been heard of since the first year of the war. Laurent's wife—well, she had been a young and beautiful woman and Grand'mère Bergues either told nothing of what had been her fate when the Germans came or else she told it again and again in abandon.

"They bound me to the bed post, and one said—he was a pink faced pig, with the pink—ugh!—all about his head through his close cropped hair—he said, 'Remove her.'

"'No, it is better to let her see. But keep her quiet!'

"So they stuffed in my mouth . . . "

Ruth well knew the frightful facts; she knew that three years ago there had been little Laurent—a baby—too.

"These things," said Grand'mère Bergues, "you did not believe at first."

"No," Ruth said, "we did not."

"It is not to be wondered at," the old woman said simply. "The wonderful fact is that now you arrive!"

She trudged along beside Ruth through the ruin of the orchard and halted with her hand upon the bough of an apple tree which was one of those that the French had grafted and saved.

"I saw them cut this down; they measured so many centimeters from the ground; then start to saw; they cut so far through; then

# by Edwin Balmer

...; it is destroyed! Ah, but I shall pluck ...oles this August, O beast pigs, brutes ...low all others!" she apostrophized quite ...mly.

"How may those who have the form of ...n be such fools, too?" she asked Ruth. ...When they are here—those who bound me ... the bed and their comrades—they say ...at they would be the friends of France. ...e English, they say, are our enemies; we ...all see. Well, the English are about us ...w as they have been, and look, I have ...me of my own will away from Victor and ...arie, leaving them alone, sleeping. Such ...anger now! And you, mademoiselle, you ...e younger and as beautiful even as my ...aurent's wife—you go on, quite safe, un...companied."



*"They bound me to a bed post and one said—"*

Ruth proceeded quite safely, indeed, but ...t unaccompanied for long. The English, ... Grand'mère Bergues said, were all about ...a regiment was lying in reserve just then ...yond Mirevaux, and a certain young lieu...nant, who had been one of the guests at ...tea at Mrs. Mayhew's cottage a week ago, ...as awaiting Ruth upon the road. His name ...as Haddon-Staples; but he was so like ...1582" of the Ribot that Ruth had dubbed ...m to herself "1583" and she appreciated ...m hugely.

Hardly had he caught step with her when ...e guns began—the English guns. The ...ing was heavy—no heavier, perhaps, than ...uth often had heard at night during the ...ys near Mirevaux, but tonight it seemed ... Ruth to have a more intense, more nerv...s quality.

"Box barrage, sounds like," Haddon-Sta...s volunteered when Ruthe stopped to ...dy the direction of the action. "Not ...ch on, I should say. Trench raid for in...rmation, probably."

"When do you suppose they'll attack?"

They, of course, were the Germans. "O, ...y time. That's what we're out for a bit ...a line on tonight—naturally. Sooner they ...y it, the better, don't you think?"

"You're—we're all ready for them?" ...th asked.

"Ready as may be," the Englishman re...rned politely. "They've rather the ad...ntage of us, you know—numerically. A ...od bit of a farm here again, isn't there?" ... shifted the subject, gazing over the level, ...unted fields.

Ruth talked with him about other things, ...t her thought remained with those Eng...h guns firing and firing, with the English ...sers serving them, with the English in...try raiding "for information" or lying ...ait for the certain coming attack of an ...my having a recognized advantage—nu...rically. The reason that the enemy pos...sed that advantage was, she knew, that America was not yet in force on the battle line. But for that tardiness she had not yet heard one word of censure from Englishman or from the French.

The guns were still going when she went to bed at half past 10—the English guns with the German guns attempting only ordinary reply. So Ruth slept until a quaking of the ground even more than the sudden, tremendous new impact of sound sat her up in the darkness awake. She gazed at her watch; it was half past 4.

German guns now were sending the monstrous missiles whose detonation shook and shuddered the land; it was the English guns which attempted the reply. Ruth went to her window and gazed out in the dark toward the lines until the gray of dawn discovered a thin gray mist over the ground—a mist of the sort making for surprise of attacking forces upon the forces defending, and that frightful fire of the German guns meant that, this morning at last, the Germans were attacking.

Ruth dressed, as Mrs. Mayhew and every one else in the house were dressing. The thunder of the guns, the never ceasing concussion of the bursting shells, rolled louder and nearer.

"That must be the start of their offensive," Mrs. Mayhew said. "Let them try; they'll never get through!"

"No," Ruth said, and she believed it. She thought of the German attacks upon Ypres in the early years of the war, of their failure at Verdun last year, and the slow progress of the allies when they had been on the offensive—the French in Champagne and the English on the Somme. The others also believed it.

"What will you be about today, dear?" Mrs. Mayhew asked Ruth.

"O!"—Ruth needed the moment of the exclamation to recollect. "I'm going to Aubigny to see that our last lot of portable houses got there all right and that the people know how to put them up."

"Then come with me; I'm going to Ham," Mrs. Mayhew offered, and during the morning, quite as usual, they drove off together in Mrs. Mayhew's car about their business of helping rehouse and shelter and refurnish the peasants of Picardy.

While they rode in the bright morning sunshine—for the mist was cleared now—guns, English guns emplaced far behind the lines and whose presence they had never suspected before thundered out; their concussion added to the trembling of the ground; and through the air swept sounds—swift, shrill, and ominous—not heard on the days before.

"Shells?" Mrs. Mayhew asked. "Those are shells?"

Ruth nodded. She had heard the shriek of the shells which had missed the Ribot and passed over. "Shells, I think," she said. They were passing peasants on the road now—families of peasants or such relics of families as the war had left; some, who had a horse, drove a wagon heaped high with the new household goods which they had gained since the invasion; some pushed barrows; others bore bundles only.

Ruth, who was driving, halted the car again and again.

"Where are you going?" she or Mrs. Mayhew asked.

"We do not know," the peasants answered.

Ruth drove on into the little city of Ham, where ambulances bearing the English wounded were arriving now in an endless line from the front. Mrs. Mayhew had seen wounded men—many, many of them—in the Paris hospitals; Ruth, too, had seen wounded—almost two score of people variously hurt aboard the Ribot. But here they came, not as blessés arrived in Paris, but from the battlefield, and, not by scores, but by hundreds, by thousands!

Ruth went sick—weakly sick she accused herself—when she saw them. She thought of Hubert, her gentle minded, sensitive Hubert, now helping to handle men so hurt. She thought of Agnes Ertyle when she saw English women, as well as English men, receiving the forms from the ambulances at the great casualty clearing stations where new rows of tents hastily were going up. She thought, of course, of Gerry Hull. She believed that he was far removed from his zone of battle; but she did not yet know—no one yet knew—how far the fighting front was extending. He might be flying at this moment over a front most heavily involved; she knew that he would wish to be; and how he would fight—fight as never before and without regard at all of himself to check disaster due, as he would believe, to the tardiness of his country. She saw a boy in the uniform of the royal flying corps lying upon a stretcher in the sunshine; he was smoking, but he took his cigaret from his lips to smile at her as she gazed down at him.

British troops—strong, young, uninjured men—marching in battalions; English guns and ammunition lorries; more English infantry and guns poured into the streets of the city, passed through them and on to the front and more came. The wounded from the front and the French folk from the farms and villages passed on their way to the rear; but no one else came back.

"The line is steadying itself; it's holding," the rumor ran in Ham during the afternoon. "The boche gained at first—every one on the offensive gains at first—but now we're holding them; we're slaughtering them as they come on." Then more alarming reports spread. "They've overrun the first lines at points, but the others are holding or are sure to. The boches are doing better than at Verdun. . . ." Then that was denied. "They're not doing so well . . . We're holding them now . . . They're coming on. . . . They're driving us back. . . ."

Not even the wounded and the refugees, still streaming from the front, brought reliable report; the battle was too immense for that. And into the battle English reinforcements steadily went forward. So Ruth was sure, that afternoon, only that the great battle, which the world had been awaiting, was begun; but she could know nothing of the true fortune of that first tremendous day. She was finding, however, that Mrs. Mayhew and she could not go about their work of restoration. They turned their car upon the road and, inviting in refugees, they carried the peasants swift miles along the roads which they had been trudging, let them off ten miles or so to the rear, and returned for more.

But they urged no one upon that day to flee; they simply assisted those already in flight and who would not be turned back. And that evening, which was more quiet than the evening before—or at least it seemed so in comparison to the day—they returned to Mirevaux. The worst was past, they believed; the line, the English and the French line which for more than three years had stood and held against the Germans, had re-formed and reëstablished itself after the first shake of the tremendous onslaught.

And so it still seemed to those in Mirevaux that next morning of Friday when, after breakfast, Ruth discussed again with Mrs. Mayhew what she would do that day They were agreeing that they should be calm and show confidence and go about their work as usual when they heard the hoofs of a galloping horse upon the road. The rider pulled up short before their cottage and Ruth, running to the door, saw "1583"—the English officer who had waited for her upon the road from Grand'mère Bergues the night before last.

"They've broken through!" he called to Ruth the alarm.

"Through!" Ruth cried. "The Germans!"

"We can't hold them! They're coming on! Fifty thousand of them! They've broken through—through! We couldn't hold them!"

Ruth recoiled upon the door. Mrs. Mayhew was beside her, calling out to the officer, but he, having given the alarm to one in that house, was going on. Ruth gazed vacantly over the smooth, replowed, replanted French fields and the rows of regrafted orchard trees toward Grand'mère Bergues', and her mind gave her in a flash vision of the broken dam of the English line with the German flood bursting through, and before that flood she saw again the refugees of yesterday in flight; she saw Grand'mère Bergues with petite Marie and Victor caught again, perhaps; she saw the wounded on the roads and in the tents of the clearing stations cut off by the Germans and taken; she saw the English troops—the strong, young men whom she had witnessed marching to the front yesterday—battling bravely, desperately, but shot down, bayoneted, and overrun.

"They've broken through. We couldn't hold them! They're coming on!"

Ruth gazed from the ground to the sky and she saw—not in her fancy but visually above her now—airplanes, allied airplanes flying in squadrons from the rear toward the front which she could not see but where, she knew, the line on the ground was broken and gone and where the Germans who were coming "on" must be pouring through. And her mind showed her in the pilot's seat of one of those airplanes—or in one just like them somewhere on that broken front—Gerry Hull. Vividly she fancied his face as he flew to fight and to make up, as well as one boy might, for the millions of his people who should have been yesterday and today upon that broken battle line where the enemy at last had broken through!

Ruth could not know then all that a break "through" meant; no one could know; for in all the fighting in France no army had broken "through" before. She could know only that upon her, as an American quite as much as Gerry Hull, was the charge to do her uttermost. But what was she to do?

Gerry Hull, arriving that morning at the airdrome to which he had been ordered, possessed the advantage over her of no uncertainty but of definite and imperative assignment to duty.

During his training and his service with the French he had piloted many sorts of machines. He had flown the reconnaissance and photographic biplanes with duty merely to bring back information of the enemy's movements; he had flown the bombing machines entrusted with destruction by aerial torpedo of batteries and ammunition dumps behind the enemy's front; he had flown the "artillery machines"—the biplanes with wireless by which he, or his observer, signaled to the French batteries the fall of their shots and guided the guns to the true targets; he had flown, as all the world knew, the swift, darting "avions de chasse"—the airplanes of pursuit—the Nieuports and the Spads in which, as combat pilot, he had dueled ten thousand feet up in the sky with the German combat pilots and shot some twenty of them down.

And it was while he was still in the French service that the flying men began to form new squadrons for strange service distinct from mere bomb dropping, from merely guiding guns or sending back information or from fighting other airplanes. Pilots of these squadrons started to attack, by bomb and machine guns, the enemy infantry and artillery and horse. They had special, new "ships" made for them—one seater or two seater biplanes mounting two or three machine guns and built to stand the strain of diving from a height and "flattening out" suddenly only a few yards from the ground while the pilot with his machine guns raked the ranks of troops over which he flew.

[To be continued.]

[Copyright: 1918: By Edwin Balmer.]

# The TEENIE WEENIES. by Wm. DONAHEY.

NOT far behind the shoe house there was a tiny ravine where the Teenie Weenies hardly ever went. It was a pretty place, but a family of toads lived there, and while the toads were friendly enough, they were so awkward the Teenie Weenies were always afraid of being hopped on and crushed.

But one day in November the Dunce and Zip, the Teenie Weenie wild man, made up their minds that it was so cold that the toads would be safely shut up at home, so they scrambled down into the pretty little place.

"Oh, l-l-l-looky!" cried the Dunce. "W-w-wh-what's in that bottle?" and he pointed to a bottle filled with dark liquid which lay on a bit of soft moss.

"Me say poison," answered Zip, as he went near the cork and sniffed. But the Dunce, who had been spelling out the label, gave a howl of joy. "P-p-poison nothing!" he shouted. "It's grape juice! And grape juice is the best stuff ever! We can't pull out the cork alone—l-l-lets get some of the others."

Back to Shoehurst they ran, and soon whispered the wonderful secret to the Clown and Gogo. On their way back they found the Chinaman resting outside his teapot laundry, and took him along, too.

"Me no like smell," Zip insisted. But the others told him grape juice was so good, he willingly helped them get into the bottle. The Chinaman, who always had plenty of string to tie up his laundry bundles, brought out a piece and helped the Clown climb up on the cork and tie the string tightly to it, while Gogo and the Dunce cut a sharp stick and passed it up to Zip, who got astride the neck of the bottle.

"One—two—three—go!" shouted the Clown. Zip pushed with his stick, the others pulled on the string, and pop! out went the cork! Gurgle-gurgle—out came the grape juice! But the Teenie Weenies were far from happy. They had been right in the path of the grape juice—it squirted all over them, and—it was spoiled! Such a horrid sour smell never was smelled!

When they had run far away they stopped and looked at each other. "We can't go home like this, the General would give us a dreadful scolding," said the Clown. "No—we go washee in cleek," said the Chinaman. And wash and scour themselves and their clothes in the creek they did, having to sit shivering in the late autumn sun while their clothes dried.

And even then, at dinner time, the Lady of Fashion, who sat beside the Dunce, wrinkled up her pretty nose and said, "Dear me, there's the worst sour smell somewhere around!"

"Me smell first—me say poison all time!" spoke up Zip. But the Dunce gave him such a kick under the table and the Clown and Gogo and the Chinaman glared at him so that he never said another word about it and no one ever suspected what had happened to the five little fellows, even when the Dunce and Gogo got very bad colds in their heads from sitting without their clothes such a long time.

[Copyright: 1918: By Wm. Donahey]

The Chicago Sunday Tribune.
THE WORLD'S GREATEST NEWSPAPER.
NOVEMBER 3, 1918.

FOOD
WAR SERVICE
FASHIONS
BEAUTY
CONTESTS

# PART 6

# for Evening Wear

by

FASHION'S BLUE BOOK

## Corinne Lowe



*This department appears every day in "The Daily Tribune."*

*JUST to remind you that in these late fall frocks the news from the front is different from that in the rear, here in the center of the page is a black satin frock, long sleeve, long of waist, and distinguished by three Delphine blue velvet flounces on the front of the skirt to balance the train in the back. A narrow silver girdle and a filling in of silver at the square neck give the required touch of metal. At the left another black satin frock is combined with maline, held over the shoulders by silver straps and draped in a sling-like movement in front. At the right a youthful model of white satin is draped in twilight blue maline.*

NEW YORK.—[Special Correspondence.]—New York is now like a great mirror with a mind of its own. The mind of New York is war and so it happens that everything which looks into that magic glass is not merely reflected. It is interpreted. All through the first three weeks of October, for instance, Fifth avenue showed not merely the familiar autumn image of gay shop windows, of glossy limousines, of a world of city fashion returning to its own. There, to be sure, were there, but they were all subdued by the giant spirit of the mirror. Under gallant fluttering flags, to the beat of constant bands, the great thoroughfare became the Avenue of the Allies. Our conquering armies, the Liberty loan, the president's visit—these exalted and transfigured every reflection seen in the New York mirror.

And Mme. Fashion, too! She may curtsy and nod to herself in the great mirror of New York, but she, too, catches more than the old meaningless charm of her own reflection. War has subtly transmuted fashion. Fashion has become now only a record of the times.

Thus, when one of the ablest designers gave his autumn fashion show last month he donated the high cost programs to a war benefit. And when the fashions themselves unrolled before us we said, "This looks like victory. These furs and velvets, this jet and lace, this gold and silver—we couldn't create magnificence like this unless we were sure of ourselves."

We are giving above three of the more elaborate tollettes from this New York designer's collection. At the left is a black satin with a shoulder drapery of black maline veiling, straps of silver ribbon. The feature of this frock is the sling-like movement of drapery which crosses the front of the skirt and which is balanced by the graceful train.

Next comes one of those new gowns which don't find anything amiss in combining long sleeves with a train. This, too, is of black satin and again flashes the touch of silver—here asserted in the narrow girdle and in the piece which fills in the square neck. This particular creator is fond of the long waisted moyenage line and here we find it combined rather startlingly with three flounces of Delphine blue velvet.

And, by the way, ruffles and tails grown flounces are like the Serbians. Refreshed after a long absence from service, they are up and reconquering old territory. We have found echoes of the three tier skirt in the fall collections. Many skirts flank a straight front and back panel with two or three flounces at the sides. And tiny ruffles of lace or net are found on some of the dinner and restaurant frocks.

The last frock shown is a simple, charming model made on the most youthful of lines. Of white satin, it is draped in twilight blue maline which, with its fichu movement over the shoulders, its sash and its panniers, is reminiscent of the quaint Godey Book fashions of another year.

The colors favored by this American creator were rather somber. Midnight blue with black, brown with black, Pekin blue with gray fur—these were the combinations met with most frequently. Yet there were also some charming afternoon and restaurant frocks of henna and raspberry tints. One of the loveliest of such frocks was a henna chiffon trimmed with chinchilla, and with the familiar touch of silver.

As to the combination of black and brown, it was launched, you may remember, by Jenny at her fall openings. It was echoed in this New York collection again and again. Perhaps you might think it a little too much like a frown on a rainy day, but one look at some of these creations pitting glossy black against radiant golden browns and you go home a confirmed black and brownster. Brown furs on black, black furs on brown—it is really a lovely combination. Then, too, this designer has made for dinner gowns some stunning black satins veiled in brown lace.

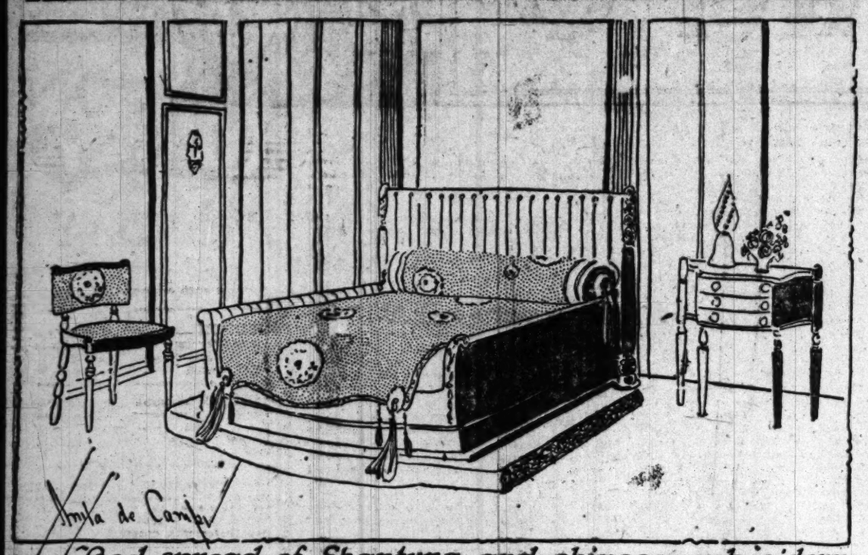
One brand new note of this opening was the use of moire or taffeta in place of satin for combination dresses. Thus one finds among his things black moire with midnight blue serge. Alliances of velvet and moire in different tones of the same color are also among his offerings.

## The TEENIE WEENIES.

by Wm. DONAHEY.

NOT far behind the shoe house there was a tiny ravine where the Teenie Weenies hardly ever went. It was a pretty place, but a family of toads the Dunce cut a sharp stick and passed it up to Zip, who got astride the neck of the bottle.

# The HOME HARMONIOUS
## by Anita de Campi



Bed-spread of Shantung and chinese embroidery

Miss de Campi will be glad to assist the home maker in any problems pertaining to interior decorations. Address your letter to Miss Anita de Campi, "Sunday Tribune," Chicago. Inclose a stamped, addressed envelope for personal reply.

THE advent—revival, rather—of the day bed as an accepted article of furniture has brought about a marked change in the dressing of ordinary beds. Sedate old beds that as far back as we can remember have always been satisfied with white marseilles have suddenly, as though by their own volition, discarded the traditional white and begun to garb themselves in the bewitching raiment popularized by coquettish day beds. They remind me of so many rather "settled" mothers who bloom in sheer joyous sympathy when their daughters begin to blossom out.

If we can't have day beds we can at least have day covers, and it is such fun to concoct new combinations of stuffs and colors and to contrive coverlets and throws quite different from anything that any of our friends may have. No sort of material seems to be barred from the process. Silk, satin, calico, and rags (the French word chiffon is ever so much prettier than "rags," isn't it?) all figure in the new bed garmenting.

Fortunate women who have Paisley shawls are using them for day covers. Fresh, pretty effects are had by the use of English chintz or cretonne, figured, but made up in conjunction with plain colored linenized cotton, repp, or faille. Materials contrasting in color but harmonizing in texture are almost always employed. Satins are trimmed with brocade, brocades are trimmed with taffeta, armures are trimmed with soft silks, and most often the combination is repeated at the windows, in lambrequins of the solid colored stuff and figured draperies.

The type of furniture employed decides the style of coverings. Light pastel silks or printed linens are called for by the French things, cotton stuffs by cottage furniture, hand tufted and hand woven cloth and simple stuffs by the colonial four posters, and sturdy fabrics, such as Elizabethan chintz or damask, by antique oak.

For the average modern room what is required is something simple with just a touch of novelty about it. Don't overlook this; on buying the fall draperies buy enough extra to make the covers.

Some of the covers that are now being made in studio workrooms are not only alluring, but easily copied. Take, for example, a pearl colored room furnished in blue furniture that is trimmed with cream colored moldings. The curtains in this room are of cream chintz with pagodas, trees, birds, etc., printed on in blue. The lambrequins are of solid blue; the bed is covered with the striped material, while the long pillow throw and the ruffle that extends to the floor are of the figured stuff trimmed with blue and dull yellow fringe.

Old rose and bronze, sand and royal blue, tan, yellow and brown, barley gray and scarlet, mauve and brown, are all good combinations. Spots of bright color are so well liked that they have quite superseded wishy-washy schemes.

A daring thing is an imported linen in big, bold pattern of dull cream and dull green on a brilliant red ground. This is used in a room with gray furniture and is combined with dull green velveteen.

About the least expensive, durable and yet effective combination is made of figured chintz and denim. A room papered in white and gray and furnished in light mauve painted furniture is pretty. The day cover and shaped lambrequins are of denim, trimmed with dark blue fringe with a touch of orange in it, and the side curtains are white chintz figured in turquoise, yellow, orange, scarlet, and green. Little red candles are on the dresser; the day cover is full length of the bed and hangs straight at the angles. The pillows are put away in the daytime, so that the covering lies quite flat on the bed. If this is too severe, a single width of the figured chintz, trimmed with a band of denim, may be laid over the pillows, tucking over and under them so as to round them slightly into oval bolster shape.

Bolster frames are never used, but feather bolsters are substituted instead of pillows. The easiest way to make a day bed cover is to make it extra long—extra special long—and roll the head end about the feather pillows. The whole thing must be wide, falling well over the sides of the bed.

Here is the description of the sweet little room, unpretentious, but full of feminine grace. The furniture is of brown mahogany, the walls a pearl and white stripe, figured over with little bunches of coral, old blue, and green leaves and flowers. The floor is covered with a gray rug.

At the windows are draw curtains of wide striped seersucker, having between the puffings made in the weave a tiny unpuckered stripe of old blue. Run on a separate rod at the height of the windows is a flounce of old blue taffeta made with a French heading and shaped up at the lower edge, making it narrower at the center than at the outside edges. A band of the same taffeta faces the bottom of the curtains that come only to the sill.

The bed cover is made of the seersucker with a taffeta ruffle hanging from inside the sideboards of the bed to the floor. The ruffle is separate. The pillow cover is of old bue taffeta, gathered into a cording that measures the exact outline of the bolster pillow. The silk piece, of which the cover is made, is longer and wider than the pillow; the cord is run through a little tuck and is gathered in. The whole thing fits over the pillow almost like a hood. The edges are spread out and trimmed with narrow silk fringe.

An odd little feature makes a rather good finish for a four poster bed. The spread, made of any soft, silken material, has a long, diagonal slit at each corner. The two points made by the slit at each corner are trimmed with two tassels; the post of the bed fits into the crotch of the slit, and the long tasseled ends are crossed around the leg of the bed on the floor.

The spread in the illustration is an imported one; the fabric selected is a beautiful natural Shantung edged with a narrow border of Chinese embroidery, and the ornaments are made of appliqued disks of Chinese embroidery, such as can be bought at any of the shops. The ends are fairly weighted down with great, long scarlet tassels between smaller tassels of jade green. The bed itself, a complete novelty, has been made to order. It is on a dais and the foot, it will be noticed, has been cut down to allow the full display of the lovely spread.

Following the decorative scheme, the chairs are upholstered in Shantung and ornamented with embroidered disks. The walls are oyster green, overstriped in wide and narrow group stripes of dull blue. The furniture is made of Italian walnut, delicately polychromed at the carved edges. Lambrequins at the windows are of Shantung and embroidery over draw curtains of thin oyster green silk. All of this could be carried out in less expensive fabrics.

Among the striking combinations is the following: A room furnished in brown, with a Du Barry rose carpet and pale mauve side walls, has a bed cover (a long spread reaching over the pillow) of cretonne in wide stripes of Du Barry rose and chamois yellow. A floral stripe entirely in black and green runs down the center of the rose stripes. At the windows are curtains of chamois yellow voile, upon which, at regular intervals, rose stripes cut from the cretonne have been appliqued. This thick stripe, alternating with the thin against the light, gives an interesting variation. The suggestion could be worked out in a great many different ways.

# For and By BUSINESS GIRLS
## By Mary King

Miss King will be glad to help business girls solve their problems. If you want a personal answer send a stamped, addressed envelope. Address Miss Mary King, Sunday Tribune, Chicago.

### WHERE APPEARANCES COUNT.

A GIRL'S pride in her personal appearance is not only one of her greatest charms, but is a great asset to her in business. Without this pride, which induces her to appear always well groomed, a girl in the business world has very little chance of rising above a mediocre position, in spite of special training or unusual ability in her profession.

If you try to picture to yourself for a moment the woman of your acquaintance who has been most successful in business or professional life, I am sure that a figure of neatness and smartness presents itself to your mind's eye.

When a question of advancement for a business girl is being worked out by her superiors, one of the important items for consideration is the relative attractiveness of her appearance.

A plain girl may make herself attractive if she uses a little judgment and good taste in the choosing of her clothes, and wears only such clothes as are suitable or becoming.

I was on my way into an office the other day, and, walking down the corridor immediately ahead of me were two girls. One was the acme of daintiness; the other gave the opposite impression. The heels of her shoes were run down, her blouse showed beneath the belt of her skirt, which was on awry; her hair was untidily dressed, and her whole appearance was careless and unkept looking.

They both went into the office for which I was bound, and after I transacted my business with the woman in charge I asked her who the two girls were, describing their to her. She told me that they were intimate friends and that both had started to work for the firm at about the same time, one preceding the other by a few weeks.

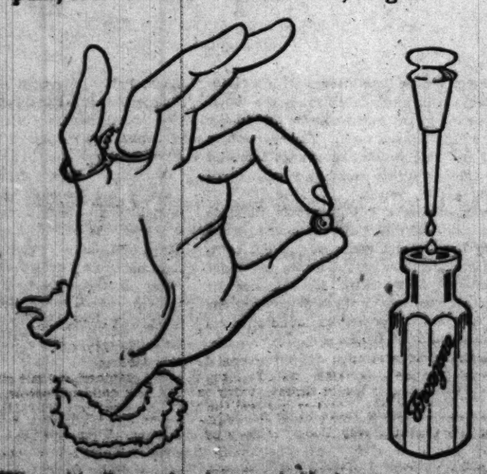
They had been there for four years, and, while one of the girls had advanced during that time until she was now acting as confidential secretary to the president of the firm at a salary more than double that at which she started, the other girl was still looking along at the same old job she had in the beginning, earning only a few dollars more now than she was then.

The office manager told me that one of the girls was just as bright, capable, and good looking as the other, but while one took scrupulous care of her self and her clothes, the other was careless and shiftless about her clothes and all her belongings. Her desk was always untidy looking, and she was constantly losing things. When it came to advancing either one of the girls the more presentable of the two was naturally the choice.

As it is with these two girls, so it is with girls in offices everywhere—all other things being equal, the girl who is most particular about her personal appearance is the one to be chosen for a better job.


# LIFT OFF CORNS!

With the fingers! No pain at all! Drop a little "Freezone" on a sore, tender corn or a callus. Instantly that corn or callus stops hurting, then shortly you lift that bothersome corn or callus right off, root and all, without pain, soreness or irritation. Yes, magic!



Why wait! Costs only a few cents! Hard corns, soft corns, corns between the toes and painful calluses on bottom of feet just loosen and fall off. Truly! You feel no pain when applying Freezone or afterward.


# The SUCCESSFUL HOME GARDEN by J. F. H. Heide

No. 241.

### POTATO SCAB.

J. W. L. writes: "I have used a space of about 60x70 feet in my garden for potatoes the last six years. Though decidedly successful with all vegetables, the potatoes (from home grown seed) were partly scabby last year. This year I bought seed potatoes from a clean source, but the crop was scabby throughout. Believing that the piece had been in potatoes too long, I planted part of it to corn last year, but the potatoes on that piece this year are as bad as the rest. The soil is clayey, but thoroughly worked up by cultivation and manure. Considering that I keep chickens, what can be done about the potato scab? The ground slopes slightly to the north and the lower part bakes hard in dry weather. How can I make it as friable as the upper portion? Will wood ashes improve it?"

Once a soil is inoculated with potato scab, it cannot be cured in one year. The fungus will live in it at least six years, even when no root crops are grown. If a clean piece of land is not available, all thought of potatoes must be given up for a number of years. Meanwhile plow up the infected land every fall, using a mold board that will invert the slice of earth. If potatoes are planted elsewhere on clean soil, select one with better drainage than the lower part of the present site. Adopt a three or four year course of rotation and treat seed potatoes with formaldehyde till the disease is eradicated in the vicinity. No matter what is planted on the present potato patch, crops must be rotated or other plant diseases will establish themselves. A useful rotation for chickens would be corn, wheat, and lentils, a three year plan, with other catch crops between. Divide the land into three equal parts, sowing one part to each of the crops. The second year would be wheat, lentils, and corn; the third, lentils, corn, and wheat; the fourth, again corn, wheat, and lentils, etc.

The best thing to render the lower portion more friable under all weather condition is subsurface drainage. Tiling and other methods were described on Sept. 25. The incline should be plowed at right angles to the flow of water.

Wood ashes, though excellent as a fertilizer and of some value as a soil amendment, are alkaline in reaction, and as such would promote the growth of potato scab where the soil is already inoculated. It is not advisable to use it even on adjacent land.

### QUESTIONS AND ANSWERS.

Q.—Whom could I write for reliable information regarding potato culture? What states are best adapted? —Mrs. C. F. H.

A.—Write for available publications and desired information to the state agricultural colleges and experiment stations of any of the important potato growing states mentioned in No. 2. Write the division of publications, department of agriculture, Washington, D. C., for the following free publications: "Potato Culture," "Potato Culture on Irrigated Farms in the West," "The Potato as a Truck Crop," "Good Seed Potatoes and How to Produce Them," "Potato-Tuber Diseases," "Commercial Handling, Grading, and Marketing of Potatoes," and "Potato Storage and Storage Houses." The most important potato growing sections in the United States are Aroostook county Maine; the trucking regions of Norfolk and the eastern shore of Maryland and Virginia, the Red river valley of Minnesota and North Dakota, the Kaw river valley of Kansas, the Greeley and Carbondale districts of Colorado, the Twin Falls country of Idaho, and the San Joaquin and Sacramento valleys of California. Wherever there is well drained sandy loam, with an abundant supply of water and a relatively cool climate, such land is particularly adapted to profitable potato culture.

* * *

Q.—Is this a good time to attempt layering the long, drooping branches of my hybrid perpetual rose, Coquette des Alpes? Can you describe the proper method of doing so?—Mrs. E. B. G.

A.—The best time for layering is August, but it can be done the latter half of October in favorable autumns. It will make callous over winter and may be separated about mid-May. Bend long canes over as close to the ground as possible, make a slanting incision half way through the cane, under an eye so situated that it will be covered 1½ to 2 inches deep for a length of 6 or 8 inches, pin down with a wooden crotch and cover with friable, sandy topsoil, letting the terminal end protrude above the ground. Mulch four inches deep, on the layers and around them, before the ground freezes

[Copyright: 1918: By J. F. H. Heide.]


# KEEP LOOKING YOUNG
## It's Easy—If You Know Dr. Edwards' Olive Tablets

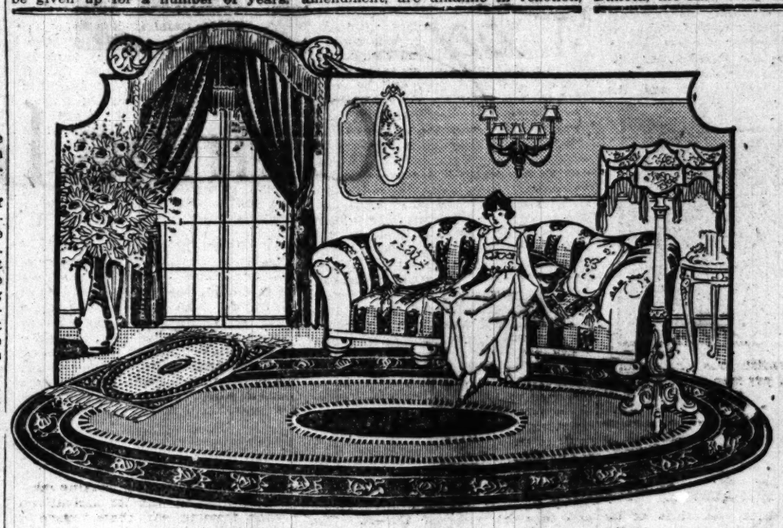
The secret of keeping young is to feel young—to do this you must watch your liver and bowels—there's no need of having a sallow complexion—dark rings under your eyes—pimples—a bilious look in your face—dull eyes with no sparkle. Your doctor will tell you ninety per cent of all sickness comes from inactive bowels and liver.

Dr. Edwards, a well-known physician in Ohio, perfected a vegetable compound mixed with olive oil to act on the liver and bowels, which he gave to his patients for years.

Dr. Edwards' Olive Tablets, the substitute for calomel, are gentle in their action yet always effective. They bring about that exuberance of spirit, that natural buoyancy which should be enjoyed by everyone, by toning up the liver and clearing the system of impurities.

You will know Dr. Edwards' Olive Tablets by their olive color. 10c and 25c per box. All druggists. —Adv.


Progressive Women Use The Tribune Advertising Columns as Their Shopping Guide

# The Delight of Modern Home Comforts
## Is Yours for the Asking At
# Hartman's

OUR vast stocks combine the best that enormous buying power and experience can command—furniture from the best factories and cabinet shops in the United States—furniture in which fine craftsmanship, carefully selected and seasoned woods, true design and serviceability all combine.

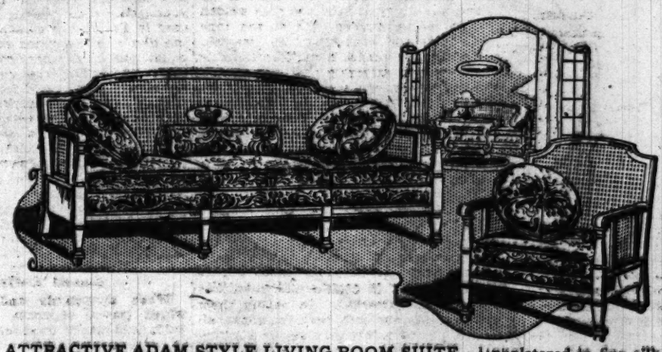
**Our System of Divided Weekly or Monthly Payments**

You will find the credit privilege, as presented at our stores, elastic, convenient, and a ready solution to your home furnishing problems. There is no extra charge for this accommodation.



*Sewing Machine Dept.*

WE CHALLENGE the world with our new, improved line of "Columbian" Sewing Machines, and before passing your judgment we ask you to compare them and their equipment with any other machine on the market regardless of make, price or name. Such a comparison will prove to you that at medium and low prices we are offering Sewing Machines of dependability, quality and very latest improvements. Investigation and comparison cordially invited.



ATTRACTIVE ADAM STYLE LIVING ROOM SUITE. Upholstered in fine silk damask or velours. Guaranteed "Karpenesque" construction. High grade "Marshall" spring seat cushions. Pillows and bolster upholstered to match. Artistic cane panel backs and sides. Antique mahogany finish frame.

THE DAVENPORT. With pillows and bolster. Priced for this week at... 91.50

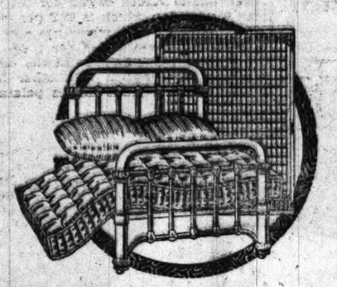
THE CHAIR, including pillow to match. Specially priced for this week at.... 41.45



*Columbia Grafonolas and Records*

We carry a large and varied stock of the world famous Columbia Grafonolas; also an extensive stock of records. With the holiday season almost here, a Columbia is a timely purchase. We know of no one other thing which will give so much pleasure to so many people, for so long a time at so little cost, as a Grafonola. It helps wonderfully to complete the attractions of any home.

*Terms to Suit Your Convenience.*



TWO-INCH CONTINUOUS POST 5-PIECE BED COMBINATION. Bed comes in all sizes. White, green or Vernis Martin finish. Sanitary steel spring with fabric top; sanitary mattress, soft cotton top; 1 pair of comfortable pillows..... 17.48



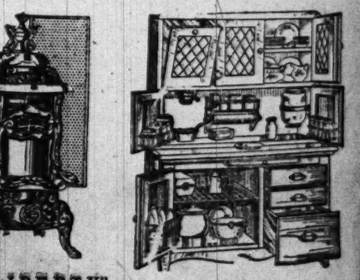
*An Exquisite Louis XV. Reproduction Bed Room Suite, Ivory Enamel.*

TOILET TABLE, as illustrated. Is handsomely ornamented; 3 French bevel plate adjustable mirrors; 3 roomy drawers. special for this week's selling ..... 48.25

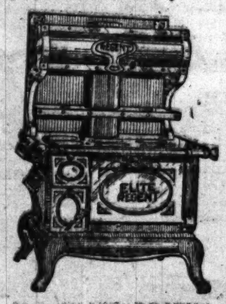
ATTRACTIVE AND ARTISTIC BED. Decorated and ornamented to match other pieces. Ivory enamel; splendidly built and finished. Special for this week ..... 49.53

LOUIS XV. CHIFFORET. Beautiful period decorations. Ivory enamel finish; ample drawer space. Priced this week at ..... 58.86

MAGNIFICENT LOUIS XV. DRESSER. Large French bevel plate mirror. 3 large drawers; artistic period carvings. Ivory enam., 69.97



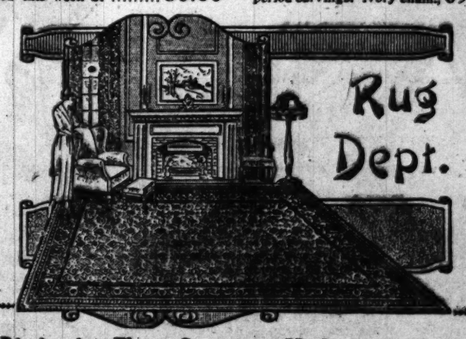
COLONIAL DINING TABLE. Highly polished 48-inch top. Built throughout of hard wood, very close imitation of genuine quartered oak; golden finish. Sale price, this week.... 22.70



OUR "ELITE" REGENT RANGE. Elaborately nickel trimmed, warming shelf and high closet. Complete .. 42.80



"IDEAL" REGENT BASE BURNER. Self-feeding attachment holds fire all night. Elaborately nickel trimmed; full mica lighted. Very economical in consumption of coal; priced at 29.80




Distinctive Floor Coverings Moderately Priced

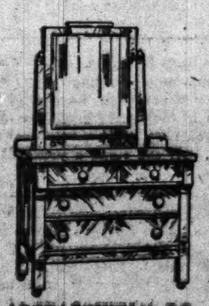
6x9 FT. VELVET RUGS. Medium room size. Splendid patterns at 19.67

9x12 FT. Seamless Brussels Rugs. Attractive patterns and colorings, 26.85

9x12 FT. Seamless Velvet Rugs. Persian, Oriental and all-over patterns, at 35.98



DAINTY MAHOGANY "WINDSOR" ROCKER. Has shaped seat; and restful arms. Attractive and comfortable. Special for this week's selling, at.... 12.98



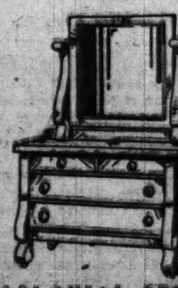
ATTRACTIVELY DESIGNED DRESSER. Base top 40x19 inches. French bevel mirror 20x16 inches. Four roomy drawers, wood pulls, at ..... 14.85



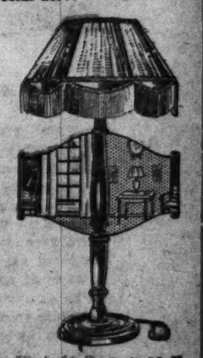
THE "LIBERTY" HOT BLAST HEATER. Beautifully nickel trimmed. Steel body on cast iron base. Economical; 12¼ inch fire-pot ..... 25.75
14½ inch size..... 29.05
16½ inch size..... 34.50



MODEL SANITARY KITCHEN CABINET. Is fitted with metal sliding top. Solid oak case. Every labor-saving device; special at... 28.67



COLONIAL DESIGN SOLID OAK DRESSER. Has large French bevel plate mirror and four large drawers. Fitted with casters. A good value at our low price ..... 22.45



HANDSOME FLOOR LAMP. Has rose colored silk shade, fringed. Mahogany finish stand. Wired, complete.... 14.82

# Hartman's

226-228-230-232 SO. WABASH AVENUE

Just North of Jackson Blvd. Open Saturday Evenings Until 9

NORTHWEST SIDE STORE

1327-29-31-33 Milwaukee Avenue

NEAR WOOD ST. OPEN THURSDAY and SAT. EVES. TILL NINE

# The TRIBUNE COOK BOOK

EDITED BY JANE EDDINGTON

All recipes have been scientifically tested by Miss Eddington with current market materials and are indorsed by her.

*This department appears every day in "The Daily Tribune."*

### ESSENCES OF VEGETABLES.

ALTHOUGH an interesting book has been written on food flavors, the subject, to my mind, has never been adequately treated. While food flavor is such a fundamental and therefore practical thing as to be what constitutes the difference between a carrot and turnip or beet, an explanation of it takes us into rather high realms of reason and science. And the minute you get away from A and B and C in food there you lose the attention of the people you would most like to inform and could help face to face, but not through the written word.

There are food materials enough which might yet be salvaged from neglected war gardens to make flavors for months of cooking for a whole city—flavors for meats, for soups, for sauces. But few know how to make these flavors, although they do buy kitchen bouquets and flavoring powders which they would better make themselves from the fruits of their pepper, parsley, and celery plants and other vegetables.

Here are one or two easy things that anybody might do. There are still existent imperfect green tomatoes which will ripen in the house, even without sun, but they are not presentable for salads, though good for soups. The juice of these tomatoes contains sugar and precious minerals. If the tomatoes are cooked and this juice strained out of them, as juice is strained from fruit in jelly making, and then simply boiled down until it is like a sirup, it makes a delicious flavoring for sauces. It is not even necessary to add salt to get a product that will keep long and perfectly. It is dark, so helps in making the dark sauce.

The water in which celery tops are cooked may be boiled down until it is dark and will jelly. But this is a nicer task. The celery flavor, though seemingly postive, is volatile. You can brown it out of this water.

* *

**Iron in Celery Tops.**

Something like this is made commercially, but is not much known. It is reduced celery water salted heavily and stiffened with sugar to make a vegetable bouillon cube. The reduction is probably accomplished in a vacuum, so the volatile element is not lost.

If this volatile element is lost in home reduction all is not lost, for the precious minerals, notably iron, are in this essence of the green celery tops. Though it may not give the celery flavor when added to a sauce, it does give a flavor, as garlic does when imperceptible as garlic, and one of similar value to the total product. The most perfectly flavored product is that in which the flavors are so blended that no one is distinguishable from the other.

If the tops from six large celery stalks in good condition are cut up carefully with their stems, any defects rejected, then cooked in about a quart and a half of water, this water cooked down to a half cup and salted rather heavily may be sealed for winter use. The cooked celery makes good salad, especially if seasoned with some turmeric in cooking, and this will not hurt the final essence. In fact, it may with careful treatment help to prevent the loss of flavor possible. If this water is to be used for soup—and it does make an excellent vegetable stock—the turmeric seems to set the flavor.

Some people cannot make a celery soup stock. They get something about as flat as tepid water. They need to be shown, but if they can get no one to do it they might try a little turmeric powder.

* *

**Essences Easy to Make.**

Compound essences are easier to make than the single ones. Perhaps none of these is quite so easy as that of tomatoes, onions, and green peppers in equal parts. There is enough sugar in the onion and tomato to keep the essence. There is danger in adding salt at the start, because when boiled down the whole may be too salty, but some may be used at the end. In that case a sauce flavored with these should never be salted until after the essences are added.

By the way, the simplest of sauces to use with pot roasts, stewed egg plant, and many other dishes, is just the tomato, onion, and green pepper, stewed without water and somewhat reduced. It may also be used as a soup basis. Good soups of several sorts are nothing but essences, essences of meats, essences of vegetables.

Though many times solicited to do so, I have seldom written of flavors. Flavors are more something to be developed in foods rather than added to them. They are something to prepare at home rather than to buy in tins or bottles, although the spices of the east and the fruit of the pepper tree are substituted for much more desirable and wholesome resources coming from near home, as near home as our gardens.

Flavors are so delicate and volatile in many foods that some cooks never realize that they were ever present. The word flavor comes from a word meaning to blow and is so closely allied in meaning to odor that in Italian cookery it is the equivalent of the word which is constantly used to mean flavor. When a cake is made that has no nice odor it is likely to be flavorless. When a vegetable is cooked so that we do not get from it the gratification of smell, its flavor or flavors have been in part or entirely destroyed.

**French Use Many Flavors.**

To satisfy the luxurious tastes of humanity whole communities in the south of France have devoted almost all their labor to growing roses and extracting the essences from them. French cookery, when it was at its height, extracted essences and conserved for similar uses an endless variety of food flavoring. Just because they developed this art it became the basis of some of the famous food industries in which the French excelled the whole world. Their conserves of meats, of nuts, of fruits, of mushrooms, and truffle have many of them been for no other use than the enhancing of cookery through flavors. The pâte de foie gras is more used as a meat flavor than anything else. Out of so plebeian a thing as the liver of a goose did they make this—the goose of the peasant. Ultimately they left for the peasant's stew only the neck and wings and feet of the goose. The rest they conserved in one fashion or another.

The marron or conserved chestnut is another of the common foods of the peasant exalted through conserving. Whole communities of European peasants live half the year on chestnuts and chestnut flour cakes. The perfect French prune has as much flavor as the fresh plums and more pronounced because the fresh juices have been condensed or reduced. Wine itself is a conserve of the essence of the grape, and in French cookery is used endlessly as a flavoring material.

The greatest of French kings, Louis XIV., is mentioned in history as one "under whom cookery made prodigious advances, being one while employed to give zest to his glories and then again to console him in their decline. The name of his celebrated maitre d'hotel, Bachamel, a name as surely destined to immortality by his cause as that of Herschel by his star or that of Baffin by his bay, affords guarantee and proof enough of the discriminating elegance with which the royal table was served; and, as may be seen in the memoirs and correspondence of the time, Colbert, the celebrated administrator, and Condé, the great captain, were little, if at all, behind hand in this respect with royalty."

* *

**When Food Was Plentiful.**

A story of this period which may recall to us the fact that onion soup is called soubise soup, also shows something of the extent to which essence making was carried in those extravagant days, while at the same time it was laying bases of industry for the most thrifty people in the world—the French peasants. This story is taken from an old magazine of 1835, which has an extended review of two books on food, one a cook book and the other the most famous book on gastronomy every written.

The Prince de Soubise also rejoiced in an excellent cook—a man of true science, with just and truly liberal notions of expenditure. His master one day announced to him his intention to give a supper, and demanded a menu. The chef presented himself with his estimate, and the first article on which the prince cast his eyes was this: Fifty hams.

"Eh, what!" said he. "Why, Bertrand, you must be out of your senses! Are you going to feast my whole regiment?"

"No monseigneur; one will appear upon the table: the rest are not the less necessary for my espagnole, my blends, my garnitures, my——"

"Bertrand, yo are plundering me, and this article shall not pass."

"O, my lord," replied the indignant artist, "you do not understand our resources. Give the word, and these fifty hams which confound you I will put into a glass bottle no bigger than my thumb."

What answer could be made? The prince nodded, and the article passed.

The "espagnole" is a sauce containing as much essence of vegetables as essences of meats. Many dishes might be mentioned which owe their final perfection to the essences of vegetables.

In England people of refinement deplore the everlasting use the cook makes of the "browning" and the corals for seasoning. The first is some carameled or burned sugar dissolved in water. The second gives color to sauces, but strawy flavors.

* *

**Sugar in Vegetables.**

Better than dried vegetables, or tabasco or curry are the essences we can make of vegetables or just the tops which would ordinarily be wasted. And these essences have the vegetable sugars and minerals that some carameled sugar has not. And today we may count this use of sugar wasteful.

A class in home economics is now studying war foods under a teacher who has been doing national work on foods, and she has been giving the class the subject of sugar in vegetables. Just how much there is we do not know in many cases, but the beet has considerable and some species of carrots have almost as much. These vegetables have much more sugar than have some of the substances out of which sugar in commercial quantities has been extracted. In eating them we satisfy our body need for sugar, although our palate may get no pampering. But a trained palate will recognize this sugar unless the cook has thrown it out in some cooking water.

We conserve vegetable essence by cooking our vegetables to perfection. Although it seems but a temporary form of conservation, it is permanent physiologically. The least expensive foods in our markets today are the vegetables. It is the time to use them in great abundance, for we can never forecast what will happen to food prices. We can get our sugar from them instead of dates, which have reached the absurd price of 65 cents a pound. Last year no end of conservation recipes prescribed dates. But we must use a substitute for this sugar substitute now.

In Massachusetts recently they decided that vegetable dinners were one of the most healthful meals of the season, a real remedy for influenza. This is entirely in accord with dietetic principles. The vegetables counteract acid formations whether from other foods or those made by our own human chemistry.

It is patriotic to eat vegetables today for about four reasons, and it is just as patriotic to conserve them in every serviceable fashion. Even the breweries are turning to this new task. The patriotic farmer grew them—O, well, it is a long story of patriotic endeavor. It is patriotic to appreciate and to utilize to the last stalk every vegetable in the fields or market. Even those seeded lettuce stems may be peeled, sliced thin, cooked, and served in a white sauce. They represent a health essence.



Wastrels of the garden: **Leaf, stem, and tip of lettuce gone to seed make fine greens; radish pods for pickles; edible little buds grow on cabbage stalks which may itself be peeled, sliced thin, and cooked, put into white sauce, and served on toast.**

**The war has restored the art of writing letters. Sons have written beautiful love letters to parents; wives have had the old tale revived for them in husbands' letters from camp and overseas. Young war romances have brought forth love letters most beautiful. Even the small children share the glory of the revived art in the exchange of letters with the orphaned children of France and Belgium. Will you give us the privilege of considering yours for publication? The Tribune will pay $5 for every love letter published. No names will be printed. Letters will not be returned. Send copy of original if you wish. Address Doris Blake, Chicago Sunday Tribune.**

## *Learn a Little and Save a Little Every Day* - - *By Elizabeth O. Hiller*

All measurements are made level in these recipes. A teaspoon of regulation size holds sixty drops. Three level teaspoons equal one level tablespoon. Sixteen level tablespoons equal one cup (one-half pint). The half-pint measuring cup is the standard measuring cup used in modern cookery.

### VEGETABLES IN WINTER.

MANY of these vegetables will be found in the markets throughout the winter. In this department will be found recipes for their use that will furnish variety and in many instances they will be combined with small pieces of meats, which always imparts a most delicious meat flavor to what overwise might be flat and insipid as is found in plain boiled vegetables.

There are several varieties of endive, or chicory, or succory, of which the curled are found the most numerous. The green curled is crisp and tender, but the white curled is more so, but less hardy and quite scarce. The broad leaved Batavian—called by the French "scaroll"—is much cultivated, but used principally by the French. The leaves only are used in this country for salads and relishes. In France these leaves are used in making soups, stews, etc.

In its unbleached state, endive is bitter to the taste, and it must be bleached by tying the leaves together, or by covering up with earthen pots, or storing in a dark cellar, before it is fit to use for salads.

Chicory (succory or wild endive as it is called) is a plant belonging to the dandelion family and grows wild in many portions of the United States and in most parts of Europe. The young shoots and leaves are generally used in France for salads, sauces, and the like, and the green root is said to equal parsnips, when cooked in the same way. But the root has been more largely employed for use in adulterating coffee or to make a separate beverage. A choice variety known at "Whitloof" makes a most delicious winter salad and is eaten usually with French dressing the same as lettuce. Or the leaves may be prepared the same as dandelion.

These vegetables are now in season and plentiful and inexpensive. They appear in September and continue until March.

**Stewed Endive.**

Wash thoroughly and remove all wilted leaves; separate the leaves, drain, and blanch one minute in boiling water, and drain again, put into a stewpan, add sufficient meat broth to prevent burning, and simmer until tender. Drain and serve with hot bacon sauce, made as follows:

Heat five tablespoons of strained bacon fat in a saucepan; add two tablespoons of flour, sifted with one-fourth teaspoon of paprika and one-half teaspoon of salt, and stir until well blended. Then add gradually one-half cup of hot water mixed with one-third of vinegar, stirring constantly until smooth. Remove from the range, add the yolks of two eggs slightly beaten, and continue stirring.

If this sauce is used cold it may be thinned with thin cream. Serve with endive, spinach, dandelion, chicory, etc.

* *

**Orange, Nut, and Endive Salad.**

Remove the pulp from four large oranges (grapefruit may be used in place of oranges), cut each in eighths, and divide these in halves. Marinate half the measure of English walnut meats, using the halves (if the nuts are cracked at home, with care the kernels may be removed quite whole). Chill and just before serving toss both lightly together and arrange them in nests of well bleached, feathery leaves of crisp endive. Mask with a spoonful of mayonnaise.

* *

**Olive Oil Substitutes.**

Replying to numerous inquiries relative to the substitutes for olive oil, for use in making salad dressings, I have this to offer: I have made innumerable experiments with many of the oils now offered as substitutes for pure olive oil and have found that there are new "made in America" vegetable and nut oils so carefully blended that Epicurus himself would have difficulty distinguishing these oils from genuine olive oil.

The best of these oils are almost flavorless, as is virgin or sublime olive oil, and they are 100 per cent pure fat, as is pure olive oil. For making mayonnaise dressing and its derivatives, French dressing, etc., these "made in America" oils have taken precedence over many so-called "pure imported olive oils" that have constituted the bulk of edible olive oil of commerce. They are available at almost any if not all of the department stores or grocery shops at a nominal price, and they are pure and wholesome.

It is not necessary for the lovers of salads to forego the pleasure of eating daily at least one of these delectable and essential articles of food, because of a lack of "imported olive oil." Look up these oils, try them, and be sure that you serve a green salad once a day, for there will be crisp "greenery" in our markets throughout the winter.

* *

**Eggplant.**

This vegetable is called "guinea squash" at the south. There are several varieties, but the Black Beauty is best known to the consumer. It is of rich purple black color, large, smooth, and glossy, and is the choicest one for table use. There is a white variety that is much smaller, about the size of a goose egg, that is grown rather for ornament than for utility.

The egg plant is a relative of the tomato family and is in season from September to February. It has a slight food value, furnishing but 130 calories per pound. It furnishes variety, however, and is valued largely for the water it contains, which is 92.9 per cent. Much of this water, which has a bitter flavor, is pressed out of the plant before preparing it for use at the table. Used in combination with other food materials, egg plant makes palatable dishes.

* *

**Stuffed Eggplant.**

Cut the eggplant in halves lengthwise and cook until tender in boiling salted water. Drain thoroughly, then remove the pulp carefully to preserve the thin shells. Finely chop one small onion and cook in two tablespoons of butter or dripping until delicately colored and soft; chop the pulp of the egg plant with six fresh mushrooms or the equivalent in dried mushrooms, previously washed and soaked in cold water; add the onion and three-fourths cup of finely chopped cold meat (nut meats may be used), season well with salt and pepper and refill the shells. Cover the filling with buttered crumbs, using butter substitute for this purpose. Cook twenty minutes in a moderately hot oven. Serve with tomato sauce. This mixture may be baked in a well greased baking dish or casserole, instead of the shells.

* *

**Crumb Eggplant.**

Wipe a firm eggplant of medium size, pare, cut crosswise in one-fourth inch slices, and soak overnight in cold salted water to cover. In the morning drain, let stand in cold water for half an hour, drain, and dry between towels. Sprinkle with salt and touch lightly here and there with a peeled clove of garlic. Dip in flour, egg, and fine seasoned cracker crumbs and fry in deep hot fat. These fritters may be sautéd in a small quantity of tried out salt pork fat or dripping. Drain on brown paper and serve with roast beef, veal, lamb, or pork.

* *

**Leeks.**

Leeks are a species of onion which does not form a bulb. It is sometimes called "flag onion" from the large, flaglike leaves that are thrown up from its small, fine roots. Leeks are used for their mild and delicious flavor; they are a valuable vegetable of unusual merit and are not half appreciated by the American people, while they are held in high esteem as a great favorite by many of our foreign population. The whole plant may be used in soups and stews. They appear in our markets in August and can be found throughout the winter.

* *

**Buttered Leeks on Toast.**

Wash and trim off the coarse, imperfect leaves and remove the roots from some young leeks. Cut them in equal lengths and tie up in small bunches; cook them in boiling salted water until tender (about twenty-five minutes). Drain and dress them with butter, pepper, and salt if necessary. Dispose them on slices of hot buttered toast. They may be served in a cream or white sauce to which add one teaspoon of finely chopped parsley. Serve with roast goose, duck, pork, or veal.

[Copyright: 1918: by Elizabeth O. Hiller.]

## *My Most Embarrassing Moment.*

"The Tribune" will pay $1 for every letter published on "The Most Embarrassing Moment of My Life." Address Embarrassing Moments Editor, "Sunday Tribune," Chicago. Write on one side of the paper. No manuscripts returned.

### *Safest Way Out.*

One evening after dinner I went out to our little garage to back out our new car and the kids followed me. I started the engine, but instead of backing out as I intended I became confused by the thought that I might run over one of



them and butted out the end of the garage. Our neighbors heard the crash and came running over to learn if anybody was hurt. It certainly was my most embarrassing moment when I told them how it all happened.

J. G.

### *Making Quite a Racket.*

When I was about 17 a strange family moved into the apartment directly across the hall from us. There was a nice young man about the same age as myself—their son. This son spent most of his leisure time practicing on his violin.

One evening my brother Phil was out in the hall making quite a racket while the neighbor made equally as much trying to tune his violin. I went out into the hall and said in an authoritative voice: "Phil, for heaven's sake, quit that awful racket." The boy went outdoors and the incident was forgotten.

Several weeks passed and not a note did we again hear from that violin. After our families became acquainted I asked the young violinist why he played no more. He said: "Since I made so much racket, I quit at your request."

I didn't know his name was Phil, too, but I know it now, and of course I apologized and we now have a Phil Jr. and he is being taught how to "make a racket" on the violin by Phil Sr.

V. P. M.

## WHAT ARE YOU DOING TO WIN THE WAR?

### CANTEEN WORKERS IN FRANCE.

Have you ideas on food, dress, and health conservation to pass along, or ideas on money saving and money raising? This department is an exchange for the women who are helping to win the war. For every letter published "The Tribune" will pay $1. Do you need advice on questions pertaining to this important work of helping win the war. This department will advise you gladly. Write on one side of the paper; No manuscripts returned. Address letters on this subject to Antoinette Donnelley, Chicago Tribune.

A FORMER Chicago girl who went over to the Y. M. C. A., in Paris, as a stenographer and canteen worker, writes of the need of hard workers, which she defines as "ordinary persons who will take whatever kind of work is handed to them and do it as well as they can, and who are willing to work long hours, even late into the night, and be able to wear a smile no matter how tired." She says:

Many girls who have arrived over here expect to be head stenographers at least. Of course, disappointment has been certain. What we want and need is just an ordinary woman who will take whatever kind of work is handed her and will do it as well as she can and is willing to work from 8:30 to 12 and from 2 until 6 every day, with an afternoon and Sunday off.

Most of the trouble with the women is that they wait to do canteen work and want to do it at the "front." That is a vague place which I sometimes wonder the location of myself. Every one seems to want to "go to the front." I have wondered if there was really any one up there, wherever it is, because so many seem to be longing to go.

Office help has been so needed that every one who could possibly be used has been required to remain in Paris, and that did not suit many of them. I was one of the latter. I remained two and a half months, and one day things opened up so that I could get out, which I made haste to do, thinking I was about to attain the realization of my dreams, and I went out to a camp near Paris, which was just opening a new canteen, the "Y" having built a new hut there. I have just returned, after three weeks, and I am now of the opinion that office work in France is not to be sniffed at at all and that Paris is quite satisfactory.

What with supplies being short just now in the "Y" and not much of anything to work with; with it pouring rain most of the day and night, the roof leaking in almost every part, mud all over the floors so that the boys whose duty it was to clean out had literally to take a shovel every morning and go at it; with from 800 to 1,000 men expecting hot chocolate from 9 in the morning to 10 at night; with one caterers' boiler in which to make the chocolate, having also to heat water therein to wash the cups and then make the chocolate, remove it, and reheat water to wash the cups, having only 350 of them, which meant washing all of them at least three times a day; standing on my feet from 8 in the morning till 10 at night; no heat in the hut at all except that over which we boiled the water; having to be bright and cheerful and smiling all the day and evening every day, and Sundays twice as much so—well, I am glad to be back where I have regular hours, where I do not have to work so frightfully hard.

Sunday in a canteen is the hardest time, for there is more to be done in less time—more men around—and it kept us flying.

We had entertainments on about two nights a week—the entertainers to be met and, of course, made comfortable—and on other nights a movie. I enjoyed it all and am glad to have had the experience, but I shall not make any wild endeavor to get out again unless it be to the forward area somewhere, as, of course, that is the aim and ambition of us all.

There is a great demand for stenographers in the field now, too, and I suppose many of those coming over now will be sent out, although we are still in need of many here at headquarters, and the need will, of course, increase all the time. We have news that there are 2,300 arriving in England today, so that will help us considerably. Of course, many of them will stay in England, but the majority will come to France, and we shall probably be more nearly staffed than we have been for so long. Nearly all the women coming through the last three months have been entertainers or canteeners—about a dozen, in all, for office work.

Here in town we have our evening to do what we wish, and we remain chattering about the house, or we go to the theaters—there are many of them, the best an English theater with a good stock company, changing the bill once a week—and on Tuesdays and Saturdays we dance at the Canadian Y. M. C. A., or on Saturday at an aviation camp, where they send in for us in trucks—officers only.

You will want exactly the same clothes here that you would wear at home, excepting any extreme evening dress. You will want little semi-dress things to wear at the house and to dance in, and shoes—bring about twenty pairs, as French shoes are simply impossible, and you just walk and walk miles and miles here—never take a car anywhere—and as the streets are all uneven stone and cobble, shoes just simply fade away. Silk hose is high, so you will need lots of them and rubber goods and warm things of all sorts. There is a dampness in the air that is penetrating, and I imagine heat will be scarce. Those of us who have furs with us are using them and glad we have them. Gloves and underwear are quite the same price here, and also toilet articles.

* *

*Keeping a Pledge.*

Before school closed we pledged 25 cents to the Red Cross each month, so to earn that we run errands for our neighbors, tend babies, and do anything to earn a few pennies. My sister is 9 years old and I am 11. Our uncle is in France and we want to help him and his comrades all we can to win this war. K. H.

I'm not so scared.

## Real Love Stories

Do you know a real love story—one that is stranger than fiction? It is the idea that is wanted. No attention will be paid to literary style. "The Tribune" will pay $5 for every story published. No manuscripts returned. Address Doris Blake, "The Tribune," Chicago.

### HER HOME TOWN BEAU.

UNTIL yesterday I had always regarded myself as a woman with a secret sorrow. I had always had that pleasant feeling that there was one angle to my heart that no one would ever believe. I felt that I was being gnawed by a romantic, unsuspected viper in the form of unrequited love.

Many years ago necessity, curiosity, and other evils of youth brought me from my small home town to the city. I came with the customary advice, tears, and admonitions. I left behind a youthful lover, to whom I was devoted. He was engaged in the eternal procedure of working hard to secure a raise, and I was merely to try my wings, think of him constantly, and fly to his enduring embrace the minute he managed to wheedle an extra $15 on his pay check.

I applied myself vigorously to my end of the bargain. I worked, I thought of home, and I cried in my handkerchief whenever I thought I wouldn't be caught at it. And right while I was working the hardest and thinking the oftenest, my home town paper came out with the bitter blow. Amid the usual orange blossoms and with the customary strains of Mendelssohn my home town beau had given himself in marriage to the daughter of the First National bank.

It was a nasty stab. Youth is so beautifully hopeful, so radiantly confident, that it seems wrong that it should ever be denied anything, even the things that are bad for its digestion.

"There will never be any one else," I assured myself pathetically. "I will work harder, and learn more, and never, never, never forget how lovely and wonderful he is!"

All of which was quite true. I did work hard, and I learned more and advanced farther than I had ever dreamed possible. And I never did forget how delightful I thought he was. My thoughts of him kept me from paying the slightest attention to any of the pseudo-romance that falls to the lot of every girl. My rosy memories established a nice balance with my hard work and provided me a perfectly natural, satisfactory life, and I went ahead in my calling by leaps and bounds. And I always regarded myself as a heroic creature making the most of a broken life, a wrecked future, a shattered ideal.

But yesterday I saw them both. Miss First National Bank has made my youthful lover into a crabbed, suspicious man with a queer quirk to the northeast corner of his mouth and a tendency to talk about payments. And my youthful lover has made her into a scared white rabbit who clears her throat nervously before she dares to ask him a simple question. And I—O, dear good fortune, how really and wonderfully kind he was to jilt me! I am a person free and untrammeled, with responsibilities and duties that interest me, and friends who amuse me, and toil that delights me!

Fate is no fickle jade—she is the best little traffic cop that ever steered a simple girl across a crowded intersection. T. B.




# Mother, Your Child needs a Harmless Laxative.

**If Tongue is Coated, Stomach Sick, or the Child is Cross, Feverish, Constipated, give "California Syrup of Figs."**

Don't scold your fretful, peevish child. See if the tongue is coated; this is a sure sign that the little stomach, liver and bowels are clogged with bile and imperfectly digested food.

When listless, pale, feverish, with tainted breath, a cold, or a sore throat; if the child does not eat, sleep or act naturally, or has stomach-ache, indigestion or diarrhea, give a teaspoonful of "California Syrup of Figs," and in a few hours all the waste matter, bile and fermenting food will pass out of the bowels, and you have a healthy, playful child again. Children love this harmless "fruit laxative," and mothers can rest easy after giving it, because it never fails to make their little "insides" sweet and wholesome.

Keep it handy, Mother! A little given today saves a sick child tomorrow, but get the genuine. Ask your druggist for a bottle of genuine "California Syrup of Figs and Elixir of Senna," made by the California Fig Syrup Co., which has directions for babies, children of all ages, and for grown-ups plainly on the bottle.—Advertisement.


# Better Housekeeping

*By Mary Bronson Hartt*

### MATTRESSES AND BEDDING.

THAT a heavy double hair mattress is a wabbly monstrosity to lift, to carry about at house cleaning time, or even to turn, housekeepers seem to agree. Opinions differ, however, as to the remedy. Some have the mattress made in two sections crosswise, two-thirds of the length in one part, one-third in the other. Others divide theirs in two lengthwise, and still others prefer three little mattresses, two side by side and a third across the foot. These small sections are easily lifted. They make it possible to turn and shift the wear so that hollows never develop.

Big or little, but especially if unwieldy, a mattress should be provided with handles, if possible stout leather ones. Who has not at some time attempted to engineer a ton weight of stuffed tick through a doorway, and had his finger nails nearly drawn in the process? By all means handles!

Unless there's a vacuum cleaner in the house to suck the dust from round the tufts, a mattress ought to have a washable outer cover, as neasly as possible dustproof. Unbleached cotton, mildly starched, makes a good cover.

The sight of a white mattress tuft on the floor should be the signal for the first aid kit to come out. Loosening ties means mattresses gradually flattening out, hair lumping and breaking, uncomfortable nights, and by and by a bill for renovating. A regular mattress maker's needle, some string, and a little gumption put back tufts as fast as they fall.

A single mattress used on a permanent cot without a shadow of footboard is an uncertain quantity unless it be anchored. Strips of ticking stitched on at two diagonal corners serve to tie it firmly to the wooden frame beneath the wove wire spring. These ties are a nuisance when you want to turn the mattress; but anything is better than sleeping in a bed that skates gradually off toward the floor.

Careful housekeepers protect the pillow tick with a muslin slip that ties on under the outer case. Easily laundered, this protector takes any soil from damp hair in hot summer nights. Some people slip a thin quilted pad, scented with lavender, rose leaves, or verbena between the pillow case and the pillow.

Err on the side of too great length in sheets. If it were not a German custom we should think well of the plan of having sheets long enough to fold well down over blanket and comfort even when the bed is occupied, protecting these less washable things from contact with the sleeper's face. The Germans button the sheet down a foot or more onto the comfort with huge pearl buttons so it cannot get away.

If sheets are short enough to work out at the foot, pin a width of old sheeting firmly to the under side of the mattress and button the sheet to this with small buttons. Blankets which have shrunk may have stitched to the lower edge a generous breadth of sheeting to tuck in, leaving all the blanket for the top.

The most easily laundered of bedspreads is of white dimity.

An electric reading lamp beside the pillow is not only a comfort when reading one's self to sleep, but desirable when "seein' things" at night. All that is strictly necessary is a plug screwed into the electrolier, a length of wire, and a bulb lashed to the head of the bed within easy reach.

Even should there be no electric current in your house or your town the night light need not be dispensed with, for dry batteries can easily be installed at no great distance from the bedroom, supplying current enough for an emergency light. Lacking that, there is always the small electric flashlight to be kept under the pillow.

One way to warm a bed is to turn down the covers and iron the lower sheet all over with a hot flatiron. Not so poetic as a warming pan, but quite efficient.

If you suffer with cold feet, don't wait for somebody to give you bed socks for Christmas. You can make them yourself from elderdown flannel in a half hour. Cut them roughly boot shaped, with a high ankle, so they won't work off.

For telling the time when wakeful in the night a tiny clock is made with a button which, when pressed, glows up a one candlepower bulb to illuminate the dial. Tudor Jenks, ingenious man, suggests a simpler way of telling the hour. He says if you find out by experiments how many turns it takes to wind your watch, by twisting the stem in the night you know how time has sped. My watch, for example, winds in twelve turns, one turn for each two hours of the twenty-four. If, waking in the night, I find the stem will go around twice I know I've been in bed four hours.

[Copyright: 1918: By Mary Bronson Hartt.]


*Practice the Gospel of the "Clean Plate."*

L. KLEIN

Halsted 14th & Liberty

COUPON DAY

MONDAY

No mail or phone orders. None sold without coupon.

COUPON—JELLY BEANS, assorted flavors; the standard kind; with coupon, Monday (first floor), pound, 21c

COUPON—HOUSE BROOM—made of pure broom corn; four times sewed; well braced; with coupon Monday (basement), 55c

COUPON—WATER TUMBLERS—thin blown glass water tumblers; full table size; one dozen to a customer; with coupon Monday (basement), dozen, 60c

COUPON—SIRLOIN STEAK—tender native sirloin steak; with coupon Monday (fourth floor), pound, 28c

COUPON—CRISCO—for frying, for shortening, for cake making; one pound package, with coupon Monday (fourth floor), pound, 29c

COUPON—J. & P. COATS' mercerized crochet cotton, in white and ecru, specially priced, with coupon Monday (first floor), 4 balls, 39c

COUPON—MEN'S GARTERS—satin pad garters, made of good quality cable elastic, rubber cushion clasp; assorted colors; specially priced, with coupon Monday (first floor), pair, 18c

COUPON—PILLOW CASES—made of good quality tubing, hemstitched top, crochet edge; stamped for white embroidering; with coupon Monday (second floor), a pair, 1.39

COUPON—CANVAS GLOVES—extra heavy canvas gloves, full size, knitted wrists; with coupon Monday (first floor), 3 pair limit, pair, 11c

COUPON—MEN'S SLIPPERS—tan or black kidskin Everetts or Romeos; flexible leather soles, nicely trimmed, all sizes; with coupon Monday (first floor), a pair, 1.44

COUPON—CHARACTER DOLLS, hard to break heads, neatly dressed; with coupon Monday (third floor), 25c

COUPON—CHILDREN'S DRESSES—made of chambray, with plaid collars and cuffs. These are high waisted belted models for tots 2 to 6 years; with coupon Monday (second floor), 85c

COUPON—VEILS, the self-adjusting kind, with elastic—in black with beauty spots; new meshes; with coupon Monday (first floor), 12½c

COUPON—MEN'S PANTS—made of cassimere, in neat dark patterns; 32 to 42 waist; with coupon Monday (first floor), 1.85

COUPON—WASH RUGS, 27x54 inch—closely woven, pretty mottled designs with neat border and fringed ends, reversible; with coupon Monday (third floor), each, 79c

COUPON—CEDAR MOPS—Big Wonder cedar oil mops, including handle and seven ounce bottle cedar oil; with coupon Monday (third floor), each, 25c

COUPON—WOMEN'S HOSE—in regular and out sizes; fine mercerized lisle in black or white; with this coupon Monday (first floor), 25c

COUPON—TRIMMED HATS—smart styles in the drooping brim; poke and small, close fitting turban effects; prettily trimmed with ribbon, flowers, and embroidered in silk floss; with coupon Monday (second floor), 2.25

COUPON—TOILET PAPER—made of Manila crepe, perforated; 4 oz. rolls; with this coupon Mon. (first floor), 8 rolls for 25c

COUPON—PRUNES—fancy Santa Clara prunes; with coupon Mon. (fourth floor), 2 lbs. (4 pounds limit). 25c

COUPON—ARGO STARCH; with coupon Monday, 3 lb. package for 21c (3 packages limit.)

COUPON—CAMPBELL'S TOMATO SOUP, with coupon Monday (third floor), 3 can limit, each, 9c

COUPON—GREENING APPLES, with coupon Monday, 10 pounds, 45c

COUPON—PETTICOATS—of figured Weberloom with deep circular flounce, tuck and ruffle trimmed; regular sizes; with coupon Monday (second floor), 1.15

COUPON—EVERETT CLASSIC and Valmore blue and white nurse striped gingham, 27 inches wide; with coupon Monday (second floor), yard, 23c (20 yards limit to a customer.)

COUPON—SHAKER FLANNEL, full bleached; one yard wide; heavy fleeced on both sides, long nap; with coupon Monday (second floor), yard, 32½c (15 yards limit to a customer.)

COUPON—GIRLS' DRESSES—new winter model of granite cloth, in assorted plaid patterns; loose belt, patch pockets; sizes 6 to 14 years; with coupon Monday (second floor), 1.59

COUPON—VELVETEEN—a large variety of colors or black; with coupon Monday (second floor), a yard, 69c

COUPON—TUXEDO TOBACCO—fine for pipe and cigarettes; with coupon Monday (fourth floor), 14 ounce tins, 95½c

COUPON—SELECTED EGGS—best storage eggs, in cartons; with coupon Monday (fourth floor), dozen, 47c

# PATRIOTIC and PRACTICAL NEEDLEWORK
## by Clotilde

**REVERSIBLE WRISTLETS.**

These reversible wristlets can be worn on either hand, and thus the wear and tear of wearing is halved. These are the latest directions for their making, given by the Red Cross:

Quantity of wool required, about one-eighth pound; four Red Cross needles No. 1.

Cast 52 stitches on 3 needles—10-16-20.

Knit 3, purl 2, for 4 inches.

Thumb opening, No. 1—Knit 2, purl 2, to end of third needle. Turn. Knit and purl back to end of first needle, always slipping first stitch. Turn. Continue to knit back and forth for 2 inches; then knit 2, purl 2, all the way round for 2 inches.

Thumb opening No. 2—Make a second thumb opening like thumb opening No. 1. Then knit 2, purl 2, all the way round for 4 inches. Bind off loosely. Buttonhole thumb openings.





# Doris Blake Says

**If you were born this week you are**

***Determined.***

Have you a perplexing love affair in which you need the counsel of a friend? Write Doris Blake, care "The Sunday Tribune." If you wish a personal reply send stamped, addressed envelope.

IF you were born during the week beginning today you are a protégé of Scorpio, a fixed nocturnal southern sign that gives to you a moody, commanding nature in which determination is the strongest factor. You are fiery and persistent, but you often get strangely cheated and taken advantage of.

You are great at planning and scheming, but not always successful. You are impulsive, energetic, independent, extreme, and still, at times, the most sad and disheartened being in the world.

You have one strong characteristic which is common to Scorpio people and that is you are a deep and fearless investigator in the realms of occultism. You plunge into the labyrinth of mystery with absolute fearlessness, but you scare your friends sometimes. In fact, be you doctor, chemist, or theologian (and Scorpio can be this later) you do not waste any time or effort in surface exploration. In your laboratory work you are going to find out all about the composition and nature of the substance in your hand, even if you get blown up. If a physician you look beyond physical symptoms in your diagnosis. If a theologian, you dig deeply into first principles and question conceptions and formulations of faith in a daring way, such as frightens your fellow parsons but doesn't you.

You are not so hopeful so, enthusiastic as some others of your sign. If you meet with defeat you grow sad and get inside of yourself, hide yourself, like the scorpion, under a stone, and throw your sting if any one moves it. Kindness excites your gratitude, but you get little of it, as a rule, from others, and none from yourself.

Come out into the sunshine. Be more hopeful. If your efforts for the good of others do not meet with appreciation, don't relax them; pursue your course and wait.

You have musical ability, but with more of dash and weirdness than method. You despise technique. You get there in your own way, and according to your own ideas, or stay away. You are often misunderstood and often receive criticism and blame wrongfully.

You are secretive and not apt to pour out your soul to every one. But when one has won your confidence, and, what is far more with you, your love, he is apt to wonder at what lies underneath.

The most congenial companionship will probably be found with those born in Pisces, Feb. 20-March 21, and in Scorpio, Oct. 24-Nov. 22. Taurus, April 21-May 21, might also prove a congenial companion for you, and a union with Capricornus, Dec. 23-Jan. 2, is likely to be a happy one.

Your success in life would be greatest as an orator, chemist, surgeon, lawyer, clergyman, musician, or jurist.

The flower of this month is the scarlet carnation that seems to shout defiance to the approach of winter. Your colors are scarlet, golden brown, and black. The topaz is your birthstone. January and July should prove the most fortunate months for the advancement of all Scorpio interests, and Tuesday is the day of all days and most fortunate for you.

*Just as They Are.*

My most embarrassing moment happened one day when I went into a new grocery store to buy some strawberries which I saw on a shelf in the window. I picked up a box, and the box tipped and several of the berries fell on the shelf. These I picked up and put in the box and walked over to the clerk and asked the price of the berries, to which he replied, "Thirty cents a box just as they are." I told him I didn't understand what he meant by that, and he said that they did not allow people to take berries out of the other boxes to fill up theirs, whereupon I explained, and I also told him that I had always prided myself on not being "little," or picking up anything in a store, and that he could keep the berries and count them to see if there were more in that box than in the others, and I walked out.

C. R.

* *

*He Sat in Her Lap.*

My girl friend and I were coming home from work on the street car. We both had been standing quite a while, when a young woman whose seat was next to the window arose and left the car. A man who had been seated next to her arose to let my friend sit next to the window, as I suppose he intended to get off shortly. Thinking that he had given me his seat, I sat down next to her. The man must have been thinking of something else and did not see me, therefore sat down on my lap. The car was immediately filled with giggles, and I couldn't wait until I had reached my destination.

L. F. M.


**Hair On Face**
**DeMiracle**

Ordinary hair growths on face, neck and arms soon become coarse and bristly when merely removed from the surface of the skin. The only complete way to remove objectionable hair is to attack it under the skin. DeMiracle, the original scientific liquid, does this by absorption.

Only genuine DeMiracle has a money back guarantee in each package. At toilet counters in $1, $2 and $3 sizes, or by mail from us in plain wrapper on receipt of price.

FREE book with testimonials of highest authorities, explaining what causes hair, why it continues and how DeMiracle destroys it, mailed in plain sealed envelope on request. DeMiracle, Park Ave. and 129th St., New York.


# ETIQUETTE
## by ELIZABETH VAN RENSSELAER

Any question on etiquette will be answered if you write to Elizabeth Van Rensselaer, Chicago Sunday Tribune. If you wish a personal reply, inclose a stamped, addressed envelope.

*OUR WAYS OF SPEECH.*

AMONG the numerous expressions which so many of us pick up in childhood and often find difficult to lose upon attaining maturer years there are several particularly obnoxious to well trained ears.

Of these the all too prevalent substitutes for "yes" and "no," such as "yeah," "nope," "naw," "umhuh," and "unhunh" (such atrocities are almost as impossible to spell as they are unpleasant to hear), take the foremost place. A courteous "Yes, sir," in the case of employés or servants, and "No, Mr. Brown," to a friend or acquaintance is correct, and shows a knowledge of and interest in the ordinary civilities of life.

Next come those unnecessary injunctions, so common in everyday speech, in introducing sentences or conversations, particularly those of the telephone: "Lookit!" "Say," "Listen," and the unfortunate combination of the two latter ones. This use, or rather abuse, is really only a habit; one which ought to be overcome, and is by the true lover of his mother tongue.

And so it is with others as well as these. No one can spare time in these busy days to become his brother's keeper; each one of us must look vigilantly to his own mistakes and their correction.

D. E. R.: Short sleeves are considered smart with a tailored suit or long sleeved serge dress; dark ones for shopping; white or light ones for teas and matinées.

* *

H. S. A.: It is the duty of the best man to keep the ring until the proper moment in the ceremony, when he takes it out and gives it to the bridegroom. He also orders the minister's conveyance to and from the church, the expense of which falls to the bridegroom.

* *

S. L. R.: The correct way to acknowledge an introduction is to smile, bow slightly, and say, "How do you do, Mrs. Smith?" or simply mention the name, as, "Mrs. Smith." "I am glad to meet you" and "Pleased to meet you" are provincial expressions, and as such are avoided by careful people.


**Watch the Tongue of your Young!**

**Your little Pets need Cascarets**

Children think Cascarets just dandy,
They are safe and mild cathartic candy.
Sell for a dime—"work" every time.



MOTHERS! Clean the clogged-up places. Do away with the bile, sour fermentations and constipation poison which is keeping your little one cross, feverish and sick. Children love Cascarets, because to them it is like eating candy. Cascarets act better than castor oil, calomel or pills on the tender stomach, liver and bowels. Cascarets never gripe, never injure, and do not disappoint the worried mother. Give harmless Cascarets to children one year old and upwards. Each ten cent box contains full directions.



# CRANBERRIES
## —Many Ways —Always

Cranberries can be used for a greater variety of purposes than any other fruit, except apples. Cranberry sauce gives just the right relish for poultry, game, and beef and is good to serve with other meats. It is a delicious relish whether the meat be fresh or corned, roasted, boiled or broiled. Always keep Cranberry Sauce on hand. As a filler for pies and tarts cranberries are delicious, attractive and economical. A variety of pies can be made by different methods of preparing the berries. As a sauce, a jelly, or a butter—cranberries make a delicious spread for bread, toast or cake. Cranberries are so moderate in price, require so little labor to prepare and to cook, and can be used in so many ways that this distinctive American fruit supplies the means to provide attractive, delicious dishes from inexpensive ingredients. The following sugar-saving recipes show how. Use them frequently.

**Cranberry Sauce**

No. 1—One quart cranberries, 1 pint water, ½ level teaspoon salt, 1 cup sugar.
Bring the water and salt together to a boiling point. Pick over and wash the cranberries, put them into the pint of boiling water and cook rapidly for 5 minutes, or until the skins of the berries have broken. Cool slightly, add the sugar, bring to boiling point, and cook slowly for additional five minutes.

No. 2—One quart cranberries, 1 pint boiling water, ¾ of a cup of syrup, ¾ of a cup of sugar.
Boil the syrup, sugar and water for 5 minutes, skim if necessary. Add the berries, and cook without stirring until all the skins break—or about 5 minutes over a hot fire.

No. 3—Two cups cranberries, 1 cup water, a pinch of salt, ¾ of a cup of sugar.
Boil cranberries with water and salt until soft. When nearly cool stir in sugar. Enough to serve six persons.

**Strained Cranberry Sauce**

One quart cranberries, 1 pint water, ½ level teaspoon salt, ¾ cup sugar.
Bring the water and salt together to boiling point, add the cranberries and cook rapidly for 5 minutes. Cool and strain, pressing as much as possible of the cranberry pulp through the strainer. Add the sugar, bring to boiling point and cook slowly for additional five minutes.

**Cranberry Butter**

Three pints cranberries, ½ cup water, 2 cups sugar (or 1 cup of sugar and 1 cup of syrup).
Cook the cranberries and water until the skins of the fruit are broken; then press through a sieve, and cook this pulp until it becomes quite thick; add the sugar (and syrup if you use it), and cook for ½ hour over a very gentle fire, stirring constantly. When slightly cool turn into jars, and cover closely.
This makes a delicious and healthful spread on hot biscuits, bread, buttered toast, or cake.

**Cranberry Pie**

Have ready a partly baked pastry shell; pour in filling when cold, made by any of the four cranberry sauce recipes; put stripes of pastry over top and finish baking in a moderate oven.

**Old Fashioned Cranberry Pie**

Line a pie plate with short pastry. Sprinkle over this a little sugar, then fill with raw cranberries. Pour over them molasses, in proportion of ¼ cup molasses to each cup cranberries, and sift over top 2 level tablespoons flour. Wet edges of pie crust; cover cranberries with an upper crust and press edges closely together. Cut three slits in top and bake in moderate oven about 30 minutes.

**Cranberry Jelly**

Cook until soft the desired quantity of cranberries with 1¼ pints of water for each 2 quarts of berries. Strain the juice through a jelly bag.
Measure the juice and heat it to the boiling point. Add one cup of sugar for every two cups of juice; stir until the sugar is dissolved, boil briskly for five minutes; skim, and pour into glass tumblers or porcelain or crockery molds.

**"Eatmor" Pot Roast**

Cranberries cooked with pot roast and the cheaper cuts of boiled meats, make the meat exceedingly tender and delicious. To prepare a 3 lb. pot roast: brown the meat in 3 tablespoons of hot fat; when the surface is brown remove the meat from the pan and add 3 cups of water; stir until boiling; add 2 cups of cranberries; replace the meat in the pan with the gravy and cranberries, and proceed to cook in the ordinary way, adding flour, to thicken, also salt and pepper, to taste, when cooking is about half finished.

**Cook cranberries in porcelain lined, enameled or aluminum vessels only.**

Always specify

# Eatmor TRADE-MARK Cranberries

a selection of the choicest cultivated varieties packed exclusively for

AMERICAN CRANBERRY EXCHANGE—a growers' organization
Chicago New York



*The Store of To-day and To-morrow*

# THE FAIR

Founded 1875
State, Adams and Dearborn Streets

**Georgette**

1.98 georgette crepe, extra heavy, 40 inches wide, in black, white and all the full shades, a regular 1.98 value, Monday, the yard, 1.48

Lace Dept., Main Floor.

## Clever New Hats

Third Floor.



There is something in the trim smartness of these hats and in the beauty of the trimmings that evokes the desire of possession in all women who see them. Here are hats with wide drooping brims, hats with soft crowns, mushroom and quaint poke effects and smart turbans developed of Lyons panne and silk velvet. These hats are cleverly trimmed with the velvet flowers, ribbons, fancy feathers, fur and ostrich, so much in vogue this season. A large showing of black and the wanted colors, 7.50

## Blanket Robes

*Excellent Christmas Gifts*

Third Floor.



A wonderful value in women's Beacon blanket bathrobes, in pretty plaid patterns, very heavy quality, coat effect, with large collar, turn back cuffs, two large patch pockets and belt of solid color to match; sizes are 36 to 44; 8.00 model; specially priced Monday, 5.95

Women's comfort corduroy robes in pretty shades of wistaria and rose; good quality, made full size with large sailor collar, set in sleeves, ¾ length, cord and two pockets; 5.00 value; each, 3.95

Another special in bath robes of soft Beacon cloth, splendid assortment of patterns. Made with collar and long sleeves, has cord to match, sizes 36 to 44; very special, at 3.95

Japanese padded silk robes, collarless style with full length sleeves, two large patch pockets, frog fastenings to match, colors are rose, wistaria, copen, black and light blue, sizes 38 to 46, for tomorrow's selling, 6.98

Women's warm flannelette kimonos in pretty empire styles with elastic belt, collarless, kimono sleeves, trimmed with dainty shirred satin ribbon to match. Good assortment of patterns in light and dark shades; sizes are 36 to 44; 3.00 values; special for Monday, 1.95

## Rengo Corsets

Third Floor.



Every one of us here must save for victory "over there." The government requires the conservation of steel, and every woman can help by selecting a durable, long-wearing corset. A Rengo belt corset, correctly fitted, fulfills all these requirements. Let one of our experts help you select one.

A model in pink figured coutil; excellent model for average stout figure, priced $4

A model for extra stout figure, with elastic band underneath, $4

A model in white coutil with elastic band in back, priced, $3

## New Slip-Overs

Third Floor.



One of these garments is an essential to the woman who would be comfortable during the cold weather. This is an excellent opportunity to get one at a very attractive price.

The newest women's home knit slip-overs. These garments are in great demand and we have fortunately gotten together a very fine assortment of pure worsted slipovers, purled bottoms, in solid turquoise, rose, green, purple, Copenhagen, khaki, buff, etc. These slip-overs are very beautiful garments, all sizes, specially priced Monday, 6.98

*Brushed Wool Scarfs*



As illustrated, in Copenhagen, rose, green, tan, nile, etc., in plain striped ends with tassels; an exceptional value, at 95c



**LA FRANCE**

*The Correct Arch Support Shoes for Women*

If the arches of your feet give you any trouble, come in at once and talk with our expert fitters. Have your feet examined and see whether you require the aid of these shoes.

LA FRANCE arch support shoes are designed scientifically for the correction of broken down arches. They are constructed so as to prevent any undue pressure on any particular spot and to avoid squeezing of the foot bones.

Second Floor.

LA FRANCE Arch Support Shoes are made of fine, selected quality Imperial vici kid—the soles tanned by a special process that insures flexibility, price, 8.50

## Slipper Sale

Second Floor.



Women's comfort felt slippers, made of gray, black and blue felt, moccasin style, heavy padded felt insoles, soft chrome leather soles, 1.50 grade, special for Monday, at 98c

*Pullman Slippers*

A special underprice purchase enables us to offer 300 pairs of men's and women's Pullman slippers, suitable for traveling and bedroom wear; they're made of black, red, tan, brown and gray kid, in colored pouch to match, at 98c



## Linens Reduced

Second Floor.

Hand embroidered Madeira scarfs in pure Irish linen, hand scalloped edges with hand embroidered work, only 200 pieces in the lot, sizes 18/45 and 18/54 inches. The quantity being limited, only two will be sold to each customer. Regular price 4.25 to 4.75, on sale at, each, 2.98

Pure Irish and Scotch table damask, also imported and domestic mercerized and cotton damask, all in remnants, while 500 pieces last, special, ¼ Off

1,000 lots of mercerized hemstitched washed napkins, ready for use, size 18x18; on sale in ½ dozen lots; limit 2 dozen to each customer; 6 for 87c

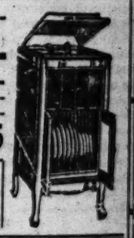
Madeira fancy linens, also other fancy numbers, slightly soiled, broken lines, etc.; also some table cloths, and sets of table cloths and napkins to match, of which the stock is very limited, to be sold while they last, ½ Price

Table pads, 48 inch size, one 60 inch, also various sizes of leaves to match, also off colored leaves in the McKay pad. Your choice, while they last, ½ Price

Silk embroidered sets, bedspread and bolster, full size, embroidered rose pattern in opalescent shades, a beautiful creation; regularly 12.50 set, specially offered while 50 sets last, for, set, 8.25

## Grafonola Outfit

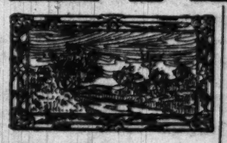
Fifth Floor.



This handsome grafonola outfit in either mahogany or oak finish, complete with six selections of music of your choice, at 87.55

$5 FIRST PAYM'T | $5 EACH MONTH
NO INTER'ST | NO EXTRAS

## Sale of Paintings



Remarkable reduction sale of genuine oil paintings on canvas stretchers fitted in bronze gilt frames, canvas sizes 12x24 to 20x30 in. A splendid assortment of beautiful subjects to select from; values from $5 to $15 at exactly ½ Price



Pretty carved swinging Photo Stand from 5 in a variety of kinds from 5x7 up to 8x10 inches, gilt finish, nicely toned, while 1,000 last, each, 1.00

## Sewing Machine Sale

*New Floor Samples and Used Machines*

*Every One Guaranteed. These Prices While the Lot Lasts:*

| | | | |
|---|---|---|---|
| Nonequal | 19.00 | New Royal | 15.00 |
| New Wheeler | 23.75 | Model | 20.00 |
| New Wilson | 35.00 | New Home | 25.00 |
| New Florence | 36.50 | Singer Automatic | 25.00 |
| Florence Rotary | 40.00 | Singer Vibrator | 25.00 |
| New Wilson Cabinet | 46.00 | Wheeler & Wilson | 25.00 |
| Florence Rotary Cabinet | 56.50 | New Royal | 25.00 |

Sold our easy way $1 A Week No interest. No extra.



*We Repair All Makes of Sewing Machines at Reasonable Prices*

Second Floor.



New Floor Samples and Used Machines

## Wall Paper

Washable varnished tile papers for kitchens and bathrooms, regular 25c grade extra special for Monday only, at, roll, 15c

Perfectly matched combination papers in block and conventional design, sold with borders, suitable for kitchens, halls and sitting rooms, 10c grade, at, roll, 5½c

Beautiful two tones and shadow stripe papers in green, brown, tan and gray, cut-out borders to match, for living rooms, halls and dining rooms, values to 22c, for Monday at, roll, 12½c

Bedroom papers in floral stripes and allover floral patterns, nice cut-out borders to match, values to 15c, at, roll, 8½c

Paper hangers furnished.

Sixth Floor.

## Yarns—Fancy Goods

*Fourth Floor.*

Khaki and light oxford knitting yarn, about 2,000 hanks on sale at this price, limit 10 to customer, per hank, **89c**

Velour and tapestry scarfs and pillows to match, a very special offer, each, **3.47**

Satin striped slipper soles, specially priced for Monday, pair, **33c**

Stamped hemstitched and scalloped huck towels, special value, **35c**

## White Gloves

*Main Floor.*

Women's white kid gloves of good quality, about 1,500 pairs, in several styles, some washable. These gloves are slightly soiled. 1.75 and 2.00 grades, at **1.28**

*The Store of To-day and To-morrow*

# THE FAIR

Founded 1875

*State, Adams and Dearborn Streets*

## George Mellen and Rainbow Orchestra

*Will Play at Noon Daily, Beginning Tomorrow, in our Seventh Floor Restaurant*

Come here for luncheon tomorrow and enjoy this delightful music. You can get a delicious lunch at very moderate cost—for instance, our popular 30c plate service.

## Christmas Cards

*Stationery Dept., Main Floor.*

Order your personal Xmas cards now. We are showing a great variety of styles, at prices from $1 up to $25 per 100, printed or engraved with your own name.

25 cards with Xmas greeting and your name in our own process engraved style, with 25 envelopes to match, Monday at **85c**

25 cards with embossed initial or Christmas design, process engraved, with greeting and your own name, with 25 envelopes, complete, **1.10**

## Annual Room-Making Sale in Our Rug Store

IN a few days our rug and carpet sections must move to make room for the enlarged Toyland. As their temporary quarters on the fifth floor will be smaller, stocks must be reduced accordingly. To reduce stocks we're reducing prices for this great sale, and you may profit by wonderful savings tomorrow on many grades of good floor coverings.

*Fourth Floor.*



*$82.50 Royal Wilton Rugs, Size 9x12 Feet, on Sale at* **59.50**

An extensive range is here for your choosing, in the standard royal Wilton quality. Two mills are represented, showing beautiful oriental effects, as well as several very good all-over designs suitable for the office as well as the home; at 59.50.

*9x12 Feet Seamless Wilton Velvet Rugs, on Sale at* **44.75**

Almost 300 of these high grade seamless Wilton velvet rugs in beautiful French Wilton designs; many excellent Chinese effects and many copies of beautiful soft colored Persian masterpieces, in colorings for any room in the home. They will cost you up to 54.50 later.

*$110 and $115 Superior Quality Wilton Rugs, Size 8.3x10.6, very special tomorrow at this remarkably low price,* **82.50**

We have 36 patterns to choose from. They are constructed of the very best materials used in the making of high grade Wilton rugs. America's best makers are represented. Many copies of old masterpieces are shown in this excellent offering, so remarkably under-priced.

**9x12 seamless velvet** and seamed Axminster rugs; excellent designs and colors; choice, at **34.50**

**Beautiful new fiber** rugs, size 9x12; easily kept clean, owing to smoothness of weave; excellent for chamber, sewing room and sun parlor; good designs and colorings, at **12.45**

**4.6 x 6.6 Axminster** rugs; a very extensive line of beautiful color combinations shown. Just the rug for small bedrooms or reception halls; usually 14.50; special tomorrow at **10.95**

**Calcutta velvet stair carpet**; usual ¾ width; best grades of India jute yarn used; Wilton patterns; give the appearance of a much higher grade floor covering; special tomorrow at **1.15**

**Heavily printed** wide linoleums, thoroughly seasoned, insuring satisfactory wear; using this width makes the floor covering practically seamless; excellent designs; four yard width; per sq. yard, **94c**

**Inlaid linoleums**; choice of our entire showing of this excellent quality in the two yard width; excellent patterns for the store as well as the home; per square yard, **1.65**

## Our Annual Room-Making Sale of Furniture



*Fifth Floor.*

**"Louis XVI." library tables**, in black walnut, 28x45 in. top, perfect as to design, construction and finish, only a limited quantity at **22.75**

**65.00 mahogany library table**, colonial, **48.50**

**59.50 mahogany or walnut desk table**, **39.50**

**18.50 fumed or golden oak tea wagons**, **9.25**

**19.75 solid walnut or mahogany tea wagons**, **14.25**

**56.50 tapestry reclining chair**, Monday, **34.50**

**178.50 blue velour parlor davenport**, **99.25**

**244.50 3-pc. damask davenport suite**, **122.25**

**298.50 2-pc. silk velour davenport suite** **149.25**

**19.50 Jacobean or golden oak rocker or chair to match**, like cut, **9.75**

**39.50 Jacobean or golden oak settee**, blue Span. leather spring seat, 19.75. **14.75**

*7-Piece Dining Set*

A good example of what we justly term our "Quality" furniture; made with special care from excellent materials, finished in a thorough, workmanlike manner. The chairs have Spanish leather seat over full box construction. Table has 54-inch top, extends to 9 ft., and is equipped with patent slide locks. A wonderful bargain at **54.50**



**64.50 walnut or mahogany dresser**, like cut, large mirror, **42.50**

**54.50 walnut or mahogany dresser**, **34.50**

**79.50 mahogany chiffonobe**, special at **39.75**

**159.75 solid mahogany vanity dresser**, at **79.90**

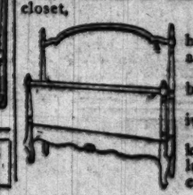
**155.00 solid mahogany dresser**, large mirror, **77.50**



**72.50 ivory dresser**, large mirror, at **54.50**

**198.50 ivory 4-piece bedroom suite**, **99.25**

**64.75 walnut or mahogany china closet**, **39.75**



**84.50 walnut or mahogany buffets**, at **59.50**

**42.50 walnut beds**, full size, **21.25**

**109.00 pair ivory twin beds**, **54.50**

**59.50 white enamel kitchen cabinet**, porcelain top, special, **39.50**

Our plan of EXTENDED PAYMENTS makes buying fine furniture easy.

## A Mill's Silk Piece Sale

*Second Floor.*

*One of America's foremost silk manufacturers sold us his entire surplus stock of high class plain and novelty silks. All are short pieces (though most desirable), lengths running from 3 to 7 and 8 yards each, suitable for waists, dresses, skirts, coats, linings, etc.*

IN the lot are broad satin striped taffetas, broad satin striped poplins, satin barred taffetas and satin plaids, colored charmeuse, colored satins and taffetas, black satins and taffetas, wash satins, flesh crepe de chines, black crepe de chines, colored georgettes in plain and printed styles, fancy Dresden taffetas, beautiful striped taffetas, and hundreds of other fashionable silks. All are yard wide and of thoroughly dependable qualities. These silks, that usually retail at $3, 2.50 and 2.00, will go on sale tomorrow at, yard, **1.95** **1.75** **1.45**

**The fashionable all silk Moonglo** dress satins, in the wanted navy blue shade, 40 inches wide, special, the yard, **2.95**

**The stylish all silk Pussy Willow** dress satins, stylish shades, finest quality, 40 in. wide, tomorrow, the yard, **3.45**

**Black guaranteed taffetas**, yard wide, best 2.50 silks, yard, **1.59**

**The new tricolette silks, best** all silk quality, stylish shades, taupe, African brown and midnight blue, yard wide, $8 grade, yd., **4.95**

**Colored all silk** imperial dress satins, yard wide, all shades, **1.59**

*Stylish Blue and Green Checked Worsteds*

**Beautiful neat checked worsteds, also neat plaids, 38 and 40 inches** wide, in the popular and scarce green and blue combinations, splendid values, the yard, **1.39 and 1.19**

**4.00 black all wool** dress poplins, full 50 inches wide, the yard, **2.45**

**5.00 costume velvet, 44** inches wide, in the popular navy blue shade, big bargain, yard, **3.29**

**4.00 navy blue and black fine French** dr. serges, 1½ yards wide, **2.79**

**EXTRA—Heavy white shaker** flannels, novelty Japanese kimono crepes, fancy outing flannels, 12 yard limit, yard, **26c**

**EXTRA—Fancy woven heavy** bathrobe flannels, bleached 9/4 linen finish sheetings, broad satin striped colored lisle thread voile, 75c kinds, **54c**

The government requests that you *Begin Your Christmas Shopping at Once* By doing so you help to save labor, transportation, fuel and light. There are very definite advantages to you also in complying with this request.

**Photos** in folders suitable for the soldier or sailor to carry in his pocket, per dozen, **$2**

*Eleventh Floor (elevator 19 or 20)*

**Our Forwarding Bureau** will explain the Government regulations on sending *Christmas Gifts for Soldiers and Sailors* The Bureau is located conveniently on the Second Floor.

## *These Smart Coats Are Very Attractive Values*

*Third Floor.*



They're in Styles That Are Finding High Favor Among Well Dressed Women—and Many Are Plush and Fur Trimmed.

THE coats in one group are made of cheviot, velour de laine, burella and broadcloths. Smart youthful models are shown in this assortment—fashioned with big, comfortable collars of fur plush, or of self materials if preferred. You'll find all the leading fall and winter colors—brown, ciel, navy, taupe, black, burgundy. Most of these coats are lined throughout with satin or pussy willow, while some are half-lined only. They have reinforced facings. It will take but a glance to convince you these are exceptional values at **37.50**

IN another lot are coats of pom pom cloths, wool velours, plushes and cheviots, in black, navy blue, taupe and brown. They are made in a number of styles, some with long and slender lines, others in the fuller models so much desired by the more practical woman. They are belted and have various style collars to be worn high or low at the neck; some are fur trimmed, some have seal collars, and some have combination plush collar and cuffs, a splendid selection tomorrow at **$45**

## *Fur Coats—of Dependable Quality—in the Latest Fashions—at Moderate Prices*

**Nutria coat**, 30 inches long, sports style, with shawl collar, pussy willow lined, at **$195**

**Nutria coat, 45 inches long**, of extra fine, selected skins, with deep collar, cuffs, belt and pockets, pussy willow lined, **$275**

**Nutria coat**, 40 inches long, full flare, with deep shawl collar, belt and pockets, **$245**

**Hudson seal** (Northern muskrat) coat, 36 inches long, shawl collar, pockets and belt, **$245**

**Hudson seal** (Northern muskrat) coat, 45 inches long, trimmed with large shawl collar and cuffs of skunk marten, belt and pockets, **$325**

**Hudson seal** (Northern muskrat) coats in two lengths, 40 and 45 inches, at **$275**

*Mole coatee, 30 inches long, with belt, novelty styles, $275 values, on sale at* **$195**

*Mole capes and coatees, some with pockets and belts, very attractive, $275 value,* **$175**

**Natural and taupe squirrel** coats, 30 inches long, large shawl collars, bell sleeves, belts and pockets, full flare, $345 value, at **$295**

**Taupe squirrel** capes and coatees, exceedingly pretty styles, $165 and $185 values, Monday, **$125**

**Taupe squirrel coat**, 40 inches long, beautifully bordered, pussy willow lining, deep shawl collar, pockets and belt, full flare, $395 val., **$295**

**Kolinsky Marmot coat**, 30 inches long, large shawl collar, pockets and belt, border trim'd, **$115**

**Coney coat**, 45 in. long, satin lining, deep shawl collar, pockets and belt, a good value at **$95**



**Coney scarfs, capes and stoles** in black, brown and taupe, good quality; big assortment of styles to choose from; special Monday, **7.50, $10 and 12.50**

**Manchurian** wolf (dog) scarfs, animal style, in taupe, brown —12.50 and **$15**

**Pieced Hudson seal** (Northern muskrat) muffs, ball shape, $15.00 value, at **10.75**

**Dyed skunk** muffs, canteen shape, good satin lining, $25 value, **19.50**

## Zion City Lace Curtains

*Great Purchase of 2,100 Pairs, Offered at Less Than Today's Mill Cost.*

*Fourth Floor.*





We purchased this big clean-up lot of Zion City lace curtains at a price that enables us to offer extraordinary values tomorrow. The lot includes Nottingham, cable net and filet weaves, some finished with lace edges, in many different patterns and qualities, from 2 to 12 pairs of a kind, in white, ivory and ecru; 2½ and 3 yard lengths. We have divided them into three big lots, and priced them for quick selling tomorrow.





**Lot No. 1—1.50** to 1.75 Zion City lace curtains at, the pair, **99c**

**Lot No. 2—2.75** to 3.00 Zion City lace curtains at, the pair, **1.99**

**Lot No. 3—4.50** to 7.50 Zion City lace curtains, wonderful lot, **3.59**

## Many Grocery Savings

**Coffee**—3 pound bag genuine old Dutch, for **83c**

**Bran**—Lenfestey's—for mush, bran cookies, bran bread, or bran muffins we consider it the best in the market; reg. 30c bag for **23c**

**Oranges Pekoe tea**—regular 85c grade for **59c**

**Fancy new early June peas**, per can, **15c**

**Fancy Cal. lemon cling peaches**, Hunt's, can, **39c**

**Fancy sugar corn**, new pack, can, **20c**

**Cheese, fancy** round Swiss, per lb., **43c**

**Butter, Munger's** finest Elgin creamery, 1 lb. print, **59c**

**Cheese, extra** fine cream brick, lb., **29c**

**Pitted prunes**—we still have a few boxes left—fancy Santa Clara, lb., **17c**

**Fancy evaporated Jumbo Bartlett pears**, lb., **29c**

**Sani-Flush**, reg. 25c can for **21c**

**Dye soap, Cinderella**, all colors, reg. 10c cake for **7c**

**Maple and cane table syrup**, pint can, **39c**

**10 bars Swift's Classic or Johnson's Calvanic soap**, **55c**

**Lekko scouring powder**, can, **4c**

**3 lbs. hand picked navy beans for** **69c**

**Macaroni or spaghetti**, reg. 10c pkg. for **7c**

**Uncle Jerry pancake flour**, per pkg., **12c**

**Little Boy Blue condensed laundry bluing**, bottle, **10c**

**Libby's cream of asparagus soup or Price's tomato**, choice, can, **10c**

### *Meats*

**Chuck roast of native beef**, lb., **20c**

**Pickled beef tongues**, lb., **25c**

**Sweet pickled spare ribs**, lb., **18½c**

**Plate boiling beef**, per lb., **18½c**

**Rump corn beef**, lb., **25c**

## Notion Items

*Main Floor.*

**3c Elgin Maid** mercerized crochet cotton, all wanted colors, Monday, per ball, **3½c**

**15c Eureka** 100-yard spool sewing silk, black or white, the spool, **11c**

**Dress and garment fasteners**, white and black, all sizes, 5c value, doz., **3c**

**Mi Lady human hair nets**, allover and cap shape, 10c value, at **6c**

## Drug Needs

*Main Floor.*

We reserve the right to limit quantities.

**Pebeco tooth paste**, at **35c**

**Pond's vanishing cream**, at **18c**

**Java Riz face powder**, at **35c**

**Mellin's baby food**, at **35c**

**Palmolive soap**, **9c**

**Bobeil's solut'n, pt.**, **27c**

**Lux soap chips**, **10c**

## Housefurnishings

## *Wonderful Bargains in Winter Necessities*

all specially priced tomorrow. Now is the time for you to supply your needs at big savings.



Cold weather is soon due to arrive—equip your home with storm sash and storm doors and save from 15 to 20 per cent on the fuel bill. All standard sizes in sash and doors carried in stock, special size sash made to order. Let us quote you prices before ordering.



Fresh air without draft will go a long way toward the prevention of Spanish influenza, pneumonia, colds, etc. The Health Department requests that every room be well ventilated, particularly at this time. This ventilator keeps out the dust, rain and snow and protects your curtains; recommended by leading physicians; fifteen inches high, extends from 23 to 37, **69c**

Nine inches high, same extension, **48c**





These porcelain white enamel table tops have slight imperfections, which we guarantee will not injure the wearing qualities in any way; can be fitted to any ordinary kitchen table or cabinet; choice of two sizes, 25x40 and 27x40½, tomorrow at **1.69**





Hygeno carpet sweeper—the famous 3.00 sanitary sweeper; the brush, the essential part of the sweeper, is made of genuine bristles, full length, will last many years; has automatic dumping levers for each dust pan, pure rubber tires, steel case, beautiful mahogany finish, cushion braid for protecting furniture, nickel trimmings. No housewife in need of a sweeper can afford to overlook this money-saving opportunity, **1.49**



The genuine HOOVER ELECTRIC CARPET SWEEPER AND VACUUM CLEANER. The department of health urges that rugs, carpets, curtains and upholstery be thoroughly renovated to prevent the spread of Spanish influenza. Now is the time to see our demonstration of the Hoover.

**Good Luck Elephant** White bone elephant, a lucky pocket piece for all who carry it, special, **35c**



Serving tray, mahogany finished wood rim, fancy design under glass, felt bottom, **98c**

Bosley's Excelsior weather strips, keep out wind, cold, snow and dust; exceptionally good quality, wood and felt, **1.48**

Wood and felt, per 100 feet, 98c.



4 rolls good quality toilet paper, special, at **29c**



Moshelk's air moistener, keeps the air moist and pure, should be on every radiator, **1.10**



Hot-a-Cold lunch box, made of extra heavy fiber, with large food tray and one pint vacuum bottle; keeps hot 24 hours and cold 48, **1.98**



Seamless gray enameled straight sauce pans, with enameled covers, 1 quart size, **35c**

1½ quart size, for 39c.

2 quart size at 45c.

Savory double boiler and steamer, with large and small inset, **89c**



Seamless gray enameled colander, family size, for straining all kinds of vegetables, at **29c**



Mounted casserole, heavy pierced brass, nickel plated frame, 3-quart white lined fireproof dish and cover, at **1.59**



First quality royal granite tea kettle, No. 8 size, **1.19**



Galvanized iron garbage or ash pail, tight fitting cover, heavy bail, at **59c**

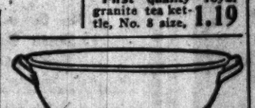


Majestic electric heating radiator, needed now to take the chill off the room, **8.95**



First quality gray enameled seamless rice or oatmeal boiler, 1½ quart size, at **69c**

2 quart size, **89c**



White and White seamless oval dish pan, guaranteed first quality, 15-qt. size, **1.49**



Heavy galvanized iron wash tub, corrugated bottom, drop handles, specially priced at **98c**



Big Wonder cedar oil mop, with bottle of cedar oil, 1.08 value, **73c**

Economy mop stick, janitor size, extra special, **12c**



Babies' white enameled bassinettes, with wheels, at **4.19**



Reliable Oak heater with 20th Century fire pot, draw center grate, burns any fuel, nickel trimmed, **15.75**



Alumino oil heater, with one gallon fount, oil indicator, smokeless burner, 5.75 value, at **4.79**



Lawson "as heater—just the thing for bed or bathroom, has patented cast iron heating core which gives a large radiation of heat at little cost, at **4.95**



Moore's daily combination range with 2 holes for coal and 4 for gas, large oven and enamel splasher, high closet, **79.50**



Dustless rotary ash sifter, all ashes should be sifted and no fuel wasted, **3.45**

## *SPECIAL SALE FLOOR LAMPS and SILK SHADES*



Electric iron, heating element so distributed so as to give even heat over entire ironing surface, regular 3.50 value, **1.89**



Floor lamp shade, latest design, best quality silk with fringe and silk tassels to match, sunburst, paneled ends, at **14.45**

Candlestick, highly finished, a new and fancy design, 14 inches high, **45c**



Floor lamp, highly mahogany finished, with two pull chain sockets, six feet of cord, **6.25**

Floor lamp, mahogany finish, new design, with six foot mahogany colored cord, two pull chain sockets, **8.95**



New improved crumb sweeper, heavily nickel plated, very practical—better than all others, 2.50 value, **1.69**



Electric metal table lamp, new and latest finishes, **7.25**

Mahogany finished wood nut bowl with nickel plated nut cracker and 6 picks, **98c**



Fine oblong splint clothes basket, 75c value, at **58c**



Family size wash board, large rubbing surface, 58c value, at **47c**



6-ft. step ladder with pail shelf, 1.50 value, at **1.17**

## Cut Glass 10-In. Vases, 89c

Rich cut glass flower vase, like cut, cut on best clear, heavy blanks, 10-inch size, handsome floral and leaf cutting, cut star bottom, special Monday at **89c**

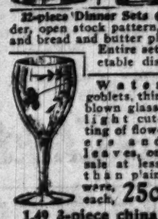


Bell shape glasses (see cut), thin blown glass, right for ale or water use, Monday, set of six for **39c**



Sixth Floor.

**21-piece Dinner Sets** (see illustration), a pretty medallion border, open stock pattern, two blue lines on edge, six each dinner and bread and butter plates, sauce dishes and cups and saucers. Entire set, including meat platter and vegetable dish, special Monday, **4.45**



Water goblets, thin blown glass, light cutting of flowers and leaves, on sale at less than plain ware, each, **25c**



Deep mixing bowl sets, like cut, white glazed earthenware, with blue bands, seconds, one each size, 6, 10 & 12 in., large bowl cheap at the price of set, **99c**

1.49 3-piece china tea sets, special Monday, complete set at **98c**

## Five Toy Specials



Speedy-Kar, suitable for a child 3 to 5 years, painted and varnished; 1.98 val. at **1.67**



Rocker toy horse, mounted on rocker, assorted styles, regularly 10c, at **7c**



Boys' and girls' vompur dolls, extra large size, well dressed, at **1.29**



Boys' steel velocipede, enameled frame, and steel wheels, at **2.87**

Child's full size chair, finished in golden oak, well made, regularly 1.25, sale price, **87c**

# 40 YEARS OLD OR 40 YEARS YOUNG?

asks Antoinette Donnelly



What's your beauty ill: Too fat? Too thin? Shy on hair? Oily hair, oily skin, freckles, pimples, or blackheads? Flat chested or flat footed? Or, what is your beauty ill? Write it in to me. I have a tonic, a diet, an exercise, or a set of exercises for what ails you and you're welcome to them and to all the advice I can give you if you wish a personal reply, send stamped, addressed envelope. Address Antoinette Donnelly, Chicago Tribune.

"IT isn't being 40 but looking it!" exclaimed the head of a big manufacturing concern where many women are employed when he was approached on the subject of the woman of 40 being an unpopular applicant at his employment bureau.

"More than 33 per cent of my women employés are of that age or near it, and I find them when they are competent more reliable and competent than many of the younger women. But the rule is the same with women as with men of 40. If they give themselves a run to seed look no employer wants them. But for that matter he doesn't want younger people with the same look.

"As a matter of fact," he concluded, "gray hair has nothing whatever to do with it. If a woman is quick and smart in her actions and looks and dress her chance is equal with that of her younger rivals. But of course that means she has to keep herself in extra good physical trim or she just isn't there!"

This question of the woman of 40 and her chances as an employé came out of the advice given by a head of a vocational desk in a federal employment bureau, who frankly suggested the dyeing of hair if a woman were gray haired and wanted a job.

She also advised that women getting on in years were apt to be garrulous. And employers give that as a reason along with the gray hairs for their wanting the younger women as employés.

Now, all one has to do is to look around to see the absolute folly of any woman of 40 being terrified over the possibilities of her days of usefulness being over. There are hundreds and thousands of women disproving the ridiculous theory. In every branch of work there are shining examples of the usefulness of the woman of 40. And the beauty of her, too, we may add.

But there is this fact which must not be overlooked: It is that care of the physical being in greater proportion is exacted in each year over the 30 mark! And the further fact that the successful women of 40 are the women who realize this early!

Thirty is the milestone which marks the road to a successful and beautiful 40.

If fatness is a tendency its indications are threatening enough at 30 to induce immediate reform to the woman who is going to be young at 40.

Fat makes women look their ages more than anything else! It has aging propensities on the girl in her early twenties even.

So, why be fat?

Caution in diet, as is preached continually in medical columns and beauty columns and magazine columns and so on and within the reach of the poorest of us, is the important clew for the woman looking for the appearances of youth. And exercise, daily, consistent and systematic!

There is a psychology about the consistent, daily care of the body which reacts directly on the mental state. Naturally with exercise you send good blood circulating through your body and the activity and development of the brain cells depends upon this healthy circulation. You just can't be physically trim without your brain sharing the joy of it all. And an active, healthy mental state leads on to one thing only, and that is success. If your diet is regulated your mind is infinitely more capable of activity than if you give it the blood from a clogged up heavy body to feed upon. Again, if you establish the habit of personal hygiene you will just naturally fall into the habit of greater pride in your clothes and altogether before you know it you will be looking and feeling years younger.

Every woman who wants to be young at 40 ought to give fifteen minutes religiously morning and night to exercise, the body bending exercise I recommend particularly, for that keeps the waist and back supple, and if you keep your waist and back supple you can't look middle aged. It's a simple brand of exercise and you know it, undoubtedly. Beginning with your hands raised above your head, inhaling a deep breath of fresh air as you raise them, bend the body at the waist, keeping knees straight, and touch the floor with the tips of your fingers. If you can't do this exercise you may be sure you're on the road to a stolid middle age instead of a youthful one.

There are a fund of other exercises to draw from for this daily rejuvenator, a couple of which follow and which I have chosen because they seem best to meet the demand of the youth seeking person of feminine gender.

Leg Raising Exercise.—Reduces thighs, abdomen, ankles, and waist. Stretched flat on the floor, with crown of head and heels resting on the floor, knees stiff and toes stretched to utmost point, slowly raise both legs as high as possible, then let them come back to the floor slowly while you count eight, always keeping knees stiff and toes stretched. Begin with five times. Rest a few minutes and do five times again. Then gradually increase the number of times daily.

Side Body Bending Exercise.—Reduces waist, side, bust, and the fat under the arms. Stand erect with knees stiffened and arms raised high over head. By bending the body at the waist only try to touch tips of your fingers to the floor on the opposite side to the hand you use. Alternate with the other hand. Begin with five times each and increase to fifty or seventy-five.

Squatting Exercise.—Reduces abdomen, thighs, calves, and ankles. Stand erect, with feet apart, hands resting on hips. Rise upon the toes, then sink the body to the floor, bending the knees sharply until the thighs and legs are doubled upon each other and the weight of the entire body is supported by the toes. The trunk must be maintained perfectly erect throughout the movement. Return to original position. Repeat five times to start with, gradually increasing to thirty or forty.

Deep Breathing Exercise.—With hands at sides and body erect begin to inhale a long, deep breath, slowly raising both hands as you inhale. Raise hands out and up as high as you can. Then lower them back to original position, slowly exhaling as you lower them. Repeat ten times at first, increasing gradually to 100 times.

These exercises develop as well as reduce.

Now, there are a few habits of mind that make people old long before their time. Garrulity, to be sure is the sin of the age ridden; reminiscing over back stretches of years not only makes others think you belong to a past era but, dwelling back there, you appreciate yourself much more forcibly that you "are getting on."

Living today and extracting all the good wholesome fun you can and accumulating all the worth while knowledge you can and keeping yourself everlastingly interested in the current topics will knock out the unwelcome birthdays with a pretty good batting average.

Now, there is such a thing as trying to be too young and kittenish for 40, which is as great a mistake on the other side. For instance, woman will dye gray hair a henna red, thinking to have drowned at least ten years in that particular dye pot. Which it doesn't do at all. The faces of these women invariably would be years younger looking were the hair left gray instead.

I am not in favor of dyeing gray hair at all. It can be done, however, by expert dyers using the henna dyes, which come in every shade, with some success, but in order that it be successful the operation must be repeated frequently, and it is costly in the upkeep.

# A FRIEND IN NEED

## Sally Joy Brown

I want to be the medium through which the friend in deed and the friend in need may be brought together. It may be you have some discarded article which has not outgrown its usefulness that will make some less fortunate one happy, and you would gladly give it if you knew how to go about it. Write to me and I shall be only too happy to be of service to you. Please write on one side of the paper.

When information is wanted by mail a stamped addressed envelope should accompany the request. Please do not send parcels to "The Tribune," but write for the address of the applicant and send direct.

### To Finish a Quilt.

"Am a shutin and have pieced a beautiful silk quilt for the Red Cross and wish to piece more, but lack the material to do so. Would be so pleased if some of the readers would kindly send me silk and satin scraps, as I could do so much with them. W. B."

Won't you please help to finish the quilt for the Red Cross by sending all your silk and satin pieces to Mrs. W. B.? Write for her address, inclosing stamp.

### Nothing Left for Toys.

"Has any one some toys they could spare? It seems as though nothing but sickness has been our luck this year; a new baby just coming added to our already large doctor's bill and debt. After the children get necessities there is nothing left for toys.

"G. B. B."

I hope this letter will attract the attention of children who are overstocked with toys and have some they would be glad to share.

* *

### Old Music to Donate.

"I have quite a collection of old music, which I would be glad to give to any one who would care for it. It includes several books of exercises and piano pieces from first to fourth grade. If any one cares to send postage, I will gladly forward the music.

"M. C. W."

Here is an alluring offer for some music beginner.

# Bright Sayings of Children

"The Tribune" will pay $1 in thrift stamps for each childish saying printed. The story told must never have been printed in any magazine or paper. It is not possible to acknowledge or return unavailable contributions. Write on one side of the paper. Address bright sayings to Aunt Bee, "Sunday Tribune," Chicago.

Edwin and May were playing in the corner with the kitten.

"Let's play we are kings and queens. I'll be the queen and you must say to me when I sit on my throne, 'Good morning, your highness,' and I'll say, 'Good morning, your grace.'"

"All right," acquiesced Edwin, adding, "and the kitty will be our young lady princess."



"Yes, and she'll come in and say to us both, 'Good morning, your highness and your graceness,'" replied May.

"Yep," suggested Edwin, "she can meow it instead of saying it in our language because she uses dif'rent languages."

F. J.

* *

My small daughter is studying at the Art Institute, where she spends every Saturday morning. When she comes home for lunch she is always famished. The other day I said to her: "Peggy, I don't see how on earth you can eat so much!"

She answered: "I'd better eat all I can when I'm a little artist, for when I'm a big artist I'll have to live in a garret and eat rats."

M. E.

* *

A little friend of mine is quite a mischievous little boy, and after a day of play with the boys of the neighborhood his conduct is not always everything his mother could wish. But he is quite a lovable little chap, too, and was one day showing his affection for his mother in true boy fashion, with hugs and kisses. His father looked on approvingly and said: "That is good, son. That is the way I like to see my boy. Can't you always play nicely and be good?" The answer voiced the feeling of Young America: "Sure, I can, but I'd have to play by myself."

M. I. S.

# GIRLS! BEAUTIFY YOUR HAIR WITH "DANDERINE"

**Get a Small Bottle! Freshen Your Scalp! Stop Falling Hair! Remove Dandruff! Grow Lots of Wavy, Glossy, Beautiful Hair—You Can!**



"DANDERINE" GROWS HAIR

Besides doubling the beauty of your hair at once, you will shortly find new hair, fine and downy at first, but really new hair, growing all over the scalp. Costs little.

# Camp Stories Contest.

Your son, your brother, your husband, or your sweetheart in the service undoubtedly has told you some amusing incident that has occurred in his camp. Undoubtedly, too, there are ever so many stories originating in camp that are still untold. This contest is especially open to the soldier himself if he has a good camp story to tell. It is open also to every one who has been told a good camp story of actual happening. "The Tribune" will pay $1 for every letter published. Write on one side of the paper. No manuscripts returned. Address Camp Stories Editor Chicago Tribune.

### Up to Him.

Two colored soldiers were talking at Camp Dodge one day. One man said, "I think Uncle Sam will have a hard time making a soldier out of me; some way, I don't want to fight."

"Well," returned the other, "he can drill you, take you across to France, put you in the trenches, can't he?"

"Yas, I reckon so," admitted the unwilling recruit.

"Well, when you go up out of the trenches, cross No Man's land, and come face to face with the enemy, maybe then he will jest naturally let you use your own judgment."

M. R.

* *

### On the Safe Side.

An officer at Camp Taliaferro asked a private: "Let it be supposed that you are a captain in command of infantry; in your rear is an impassable abyss, on both sides of you there rise perpendicular rocks of tremendous height, in front of you lies the enemy, outnumbering you ten to one. What in such an emergency would you do?"

"I think, sir," said the private, "I would resign."

E. J.

### Go Up in Smoke, Perhaps.

One warm moonlight night a couple of friends and myself decided to take a walk around the camp. After walking quite a little while we gradually came near the little galvanized tin powder houses. My friends were chatting glibly and smoking their pipes, when suddenly we were commanded to halt by a rooky guard on patrol duty. We heard the click of the lock on the rifle and stood stock still. The next thing out of somewhere in the darkness of the night there came the command, "If you fellows want to smoke you will have to put your pipes out."

E. B.




*"A teaspoonful of Dr. Caldwell's Syrup Pepsin each night at bedtime has done me a world of good, as I am 62 years old and was getting badly constipated. I had previously taken a lot of salts and pills without real relief."* (From a letter to Dr. Caldwell written by Mr. A. Forester, Princess Anne, Md.)

Constipation is one of the penalties of age that should never be neglected—Dr. Caldwell's Syrup Pepsin is a combination of simple laxative herbs with pepsin that relieves constipation in an easy, natural manner, without griping or strain, and is as positive in its effect as it is mild and gentle in its action.

DR. CALDWELL'S

Syrup Pepsin

*The Perfect Laxative*

*Sold by Druggists Everywhere*

*50 cts. (Two Sizes) $1.00*

A TRIAL BOTTLE CAN BE OBTAINED, FREE OF CHARGE, BY WRITING TO DR. W. B. CALDWELL, 459 WASHINGTON STREET, MONTICELLO, ILLINOIS



# A Beautiful, Comfortable Home

## Is a Permanent Investment That Increases in Value from Year to Year as We Associate Our Happiness with It

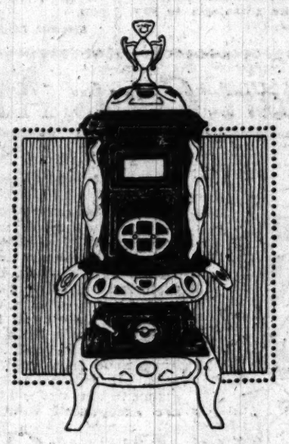
How often have we happily thought of our childhood home. How often have we associated an incident of our youth with some particular piece of furniture. Possibly it is the large, comfy chair beside the open hearth into which we crawl, or perhaps it is the floral design carpet in the parlor, or the dining room table at Thanksgiving.

Whether our home was simple or elaborate in its furnishings, we fill with pride at the thought of it.

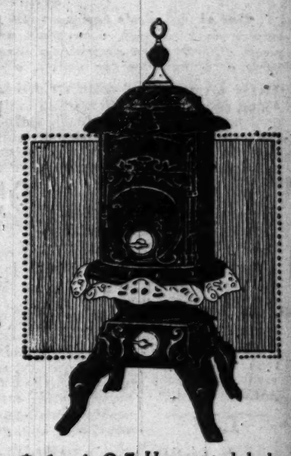
And we feel the same pride in our present home, we want it to be attractive—comfortable.

Go to any of the Spiegel stores and inspect their displays of real home-furnishings. The assortments are so large it is easy to find the needed pieces.

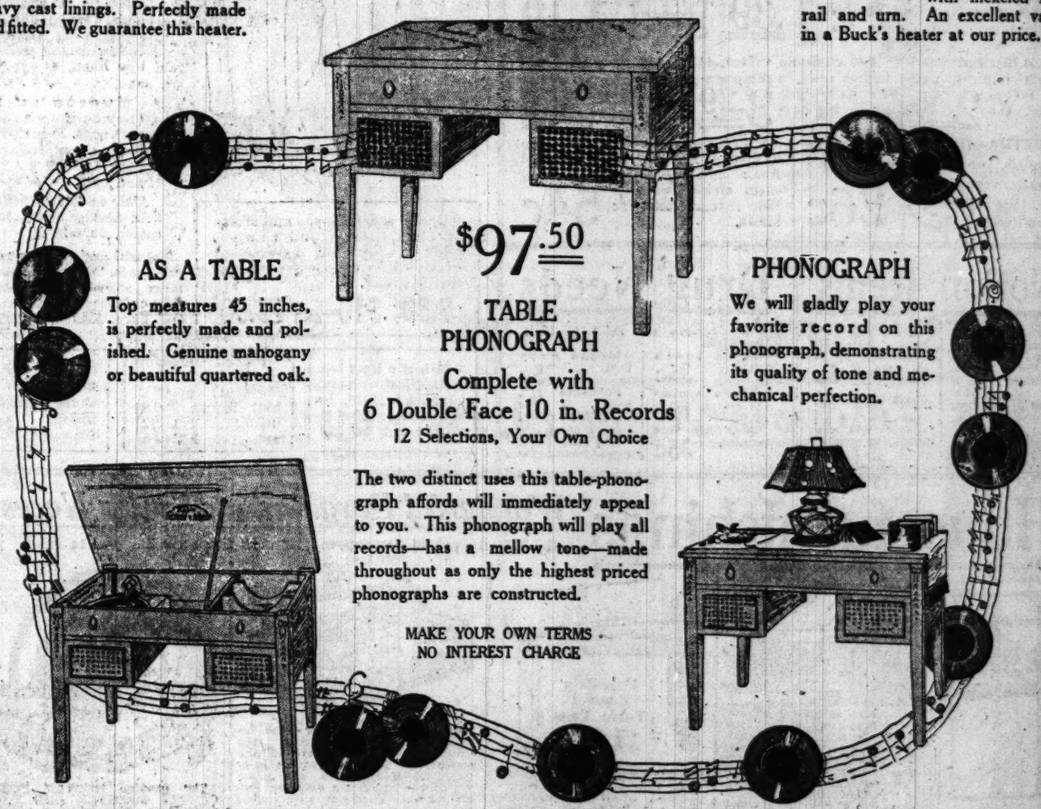
Then investigate the extended account system which makes it possible to extend the paying of a purchase over any time which might be convenient.



$24.65 Full nickeled Buck's heater. Large fire-pot, heavy cast linings. Perfectly made and fitted. We guarantee this heater.



$14.85 Heavy steel body, large fire-pot, fitted with nickeled foot rail and urn. An excellent value in a Buck's heater at our price.



AS A TABLE

Top measures 45 inches, is perfectly made and polished. Genuine mahogany or beautiful quartered oak.

$97.50

TABLE PHONOGRAPH

Complete with 6 Double Face 10 in. Records 12 Selections, Your Own Choice

The two distinct uses this table-phonograph affords will immediately appeal to you. This phonograph will play all records—has a mellow tone—made throughout as only the highest priced phonographs are constructed.

MAKE YOUR OWN TERMS
NO INTEREST CHARGE

PHONOGRAPH

We will gladly play your favorite record on this phonograph, demonstrating its quality of tone and mechanical perfection.



DINING ROOM SET

Brown Mahogany, Five Pieces. $67.50

Set consists of a 48-inch top, antique brown mahogany, William and Mary table and 4 chairs with blue leather slip seats. This set is a representative value of our large display of all other styles in oak, mahogany or walnut.

RUGS—DRAPERIES

Regardless of your requirements, we know you can find in our displays the rugs of any size in any quality that you may need.



PILLOW ARM SOFA

$89.50 Full length sofa, 3 spring filled seat cushions, spring back, and 11 inch pillow arms also spring filled. Coverings, velour or tapestry.



FOUR POST BED

Brown Mahogany, Full or Twin Size. $29.85

Of exceptional grace in design—beautifully finished, perfectly made. The brown mahogany grain shows to excellent advantage in the head end. Many other beds of various styles priced equally as low.

New Downtown Store—
115 South Wabash Avenue
Near Monroe Street
OPEN Saturday Evenings Only

South Side Store—
Ashland Ave. and 48th Street
Northwest Corner
OPEN Thursday and Saturday Evenings

OUR NEW STORE—115 S. WABASH AVE.

Spiegel's HOUSE FURNISHING CO.

Northwest Side Store—
2023-35 Milwaukee Avenue
Near Armitage
OPEN Thursday and Saturday Evenings

South Chicago Store—
9133-35 Commercial Avenue
Near Ninety-first Street
OPEN Thursday and Saturday Evenings

THE FIRST STORE IN THE LOOP

**Ribbon for the New Bags**

*Pretty selections of the most beautiful designs and patterns of all silk ribbons, such as Jacquards, beautiful floral designs, dark warp prints, Dresden ribbons, tapestry silver and black and gold and black, widths up to 8 inches, yard,* **$1.25**

*Main Floor.*



*Right Reserved to Limit Quantities.*

**5c box Peters' Shoe Paste, 3½c**

25c bottle Ka-Bo or Sunshine Shoe Cleaner, 15c.

10c Human Hair Nets, 7c.

Clark's O. N. T. Darning Cotton, 2 spools, 5c.

Steel Knitting Pins, pr., 7c.

Dexter Knitting Cotton, ball, 8½c.

5c card nickel plated Safety Pins, 3½c.

5c card Snap Dress Fasteners, 3½c. *Main Floor.*

**$5.50 Diamond La Vallieres, $3.95**

Buy Early for Christmas

250 solid gold real diamond la vallieres, real pearl drops; many designs; gold soldered chains; limited lot to offer for this sale at **$3.95**

*Main Floor.*



**Women's English Walking Gloves, $1.59**

Mannish 1 clasp style, Prix seam, Paris point stitched backs, tan only.

Women's Imported Cashmere Gloves in black or gray, half chamois lined, pair, **59c**

Boys' Chinchilla Gauntlets, fleece lined, the pair, **69c**

Men's Leather Gloves, in tan suede, pair at **$1.25**

*Main Floor.*

**Stationery** *Main Floor*

Phone or mail orders not accepted.

1,000 Yellow Manilla Second Sheets, 8½x11, at **75c**

Heavy weight Vertical Fouers, letter size, at, per 100, **75c**

Stenographer's Note Books, dozen, **39c**

White and Colored Scratch Pads, 6x9, at, pound, **10c**

Free—Monograming. On all 1 quire boxes, 50c & up, for one day only.



**Dolls That Sleep, 98c**

Beautiful Dressed Dolls, 13 ins. tall, fine jointed cloth stuffed bodies, unbreakable heads with sleeping eyes, fancy washable costumes in large assortment of styles and colors; special at **98c**

*Sixth Floor—North*



DO YOUR CHRISTMAS SHOPPING AT ONCE

## Women's Blanket Bath Robes, $3.95, $4.95 & $5.95



You will find a wonderful assortment in these Blanket Robes, attractive patterns and colorings, all sizes, 36 to 44.

**Extra Size Beacon Blanket Robes** in rich plaid effects, sizes 48, 50 and 52, at **$6.50**

**Corduroy Velvet Lounging or House Robes** in slipon or open front models, the wide wale silky velvet; colors are rose, Copenhagen, American Beauty and Wistaria, **$7.50**

Less expensive ones at $4.95 and $5.95.

**Billie Burke One-piece Pajamas** in blue bird design on pink ground, model pictured at **$2.95**

Women's Night Gowns in slipon or button styles, embroidery trimmed, at **$1.25**

## Annual November Sale of Aprons

Fancy Small Aprons, lawn and dotted swiss lace trimmed, 39c up to **59c**

Maids', Waitresses' and Sewing Aprons, embroidery trimmed, at 75c and **89c**

Fancy Tea Aprons, lace and ribbon trimmed, 89c and **69c**

*Third Floor.*

Fuel Administration, 7th Floor — 2nd Floor "L" Entrance

# ROTHSCHILD & COMPANY

**Men's Lawn Holiday Handkerchiefs** with Longfellow initials in white or colors, each 12½c, or 6 in box for **75c**

*Main Floor*

*Fill Your "S & H" Trading Stamp Books and Get Many Christmas Gifts Free!*

**The Most Remarkable 35c Luncheon**

—in the Loop is served daily in our big Eighth Floor Restaurant for shoppers and business men.

Try it Tomorrow!

## 3,000 Yd. Sale $3.00 All Silk Dress Satins, Yard, $2.65

Extra fine quality, in shades of navy blue, taupe, seal brown, gendarme and black.

**Silk and Wool Poplins, a superior quality, fine range of colors, 40 in. wide, yd., $2.50**

**Chiffon Velvets, two superior qualities in a fine range of colors, yd., $7.50 and $5.95**

**English Velveteens,** 32 inches wide, in colors and black, yard, $3.25

**SKIRTS** Made to measure from materials purchased in this section, two models to select from, fit guaranteed, Monday and Tuesday, for making, special, **$1.50**

**Chiffon Broadcloth** in a wonderful range of desirable colors, also black, yard, **$3.95**

**All Silk Crepe de Chine, 40 inches wide, in a good range of colors, at, yard, $1.45**

**Printed Fleur de Soie, in good color combinations, worth $3.50, 40 inches wide, at, yard, $2.65**

**All Wool French Serge,** good range of colors, 42 inches wide, yd., *Second Floor.* **$2.25**

## 45c Percales, Special, Yard, 29c

80x80 Cloth, Full Bolts, Neatest Designs.

**Best grade Outing Flannels,** 36 inches wide, neat pink and blue stripes, also plain white, extra warm nap, yard, **35c**

**Genuine Serpentine Crepe,** none better for fall and winter, kimonos, dressing sacques, etc., all the latest Oriental and Persian designs and plain shades, regularly 39c, yard, **35c**

**27-inch Dress Ginghams and Highland Zephyrettes,** neat plaids and stripes, pink and blues, off the bolt, yard, **23c**

**Eden Cloth,** the genuine staple brand, beautiful quality flannel, neat fancy stripes and plain shades, permanent finish, yard, **35c**

**Genuine Beacon Bath Robe Flannel,** this season's choicest designs, large assortment of styles to select from, regularly 65c, yard, **59c**

**Bed Blankets,** full size, 72x84 inches, neat 3-inch block designs, fast color combinations, heavy winter weight, shell stitched edges, pair, **$7.85**

**Genuine Beacon Table Damask, No. 573,** highly mercerized, 72 inches wide, neat assorted patterns, only a limited quantity, no phone or mail orders accepted. Regularly $1.25 yard, *Second Floor.* **85c**

**Imported Satin Bed Spreads,** high class genuine English satin spreads, slight seconds, large and heavy, permanent finish, values to $12.00, each, **$4.69**

**Complete stock of natural and white Embroidery Linen,** 18 to 54 inches wide, art linens, all weights and finishes, for scarfs, counterpanes, etc., yd., 89c to $1.89.

**Kolinsky Dye Marmot Capes**

Kolinsky dye furs represent fashion's last word. The cape illustrated is one of the best values available. Shaped at the neck, covering the shoulders, long tabs in front with tail trimming and richly lined, at $45.



Scores of models to choose from at

**$29.50 to $55**

Muffs to match in the canteen shape, at **$17.50**

*Fourth Floor.*

# Women's Coat Day! Wonderful Values! A Thousand Coats to Sell at $27.50, $35.00, $42.50

***A Surprise Sale—almost unbelievable savings—so far as we know this is the greatest chance to get REAL COAT VALUES at REAL CASH SAVINGS that has been or will be offered this season! Most of these garments cannot be duplicated now to sell at these astonishing prices.***

Styles and values that we can emphatically commend to women who are considering the purchase of a new coat. They are full lines and noticeably rich in texture of fabric. *Fourth Floor.*

**Including Normandy, Silvertones, Seal Plush, Wool Velours, Kerseys, Broadcloths, and English Oxford coatings. Plain tailored models, loose and belted effects and attractive sport models, or models enhanced with handsome fur collars, cuffs and pockets. Lined throughout with novelty satins and durable wearing linings, sizes 34 to 46. We invite you to compare the values—to convince yourself that these handsome Coats offer a good bit more than a normal money's worth.**




**Women's Smart Dresses, Values to $25, at $18.50**

Individual style dresses of all wool serge, velveteen, taffeta, crepe de chine, jersey, also satin and serge combination. Styles for street, dinner, parties and dress occasions. Trimmings of braiding, embroidery, buttons and silk fringe.

**Women's Velvet Suits, Formerly Sold to $55, at $33.50**

Special purchase for Monday's sale, and many other tailored and trimmed models in wool velour, men's wear serge, broadcloth, poplin and oxford suitings. Some have collars of fur, others are specially suited for wear with separate furs.

## Guaranteed Non-Shrinkable Knit Underwear

*Remember This—We Will Replace Every Garment That Shrinks*

**Men's Tailored Lounging Blanket Robes**



*Heavy blanket robes with shawl collar, every seam double sewn and piped, every edge trimmed with silk cord, large pearl buttons and girdle,*

**$6.50**

Blanket Robes are a necessity and make an acceptable Xmas gift. *Main Floor.*

**Children's Merino Vests and Pants,** cream white or natural gray color, fine rib, good winter weight, age 2, **75c**

Rise 10c for each year.

**Women's Heavy Fleece Lined Union Suits,** fine rib, pure white, soft, fleecy, $2.00; extra sizes, **$2.25**

**Women's White Merino Vests and Tights,** fine rib, winter weight, **$1.50**

**Boys' Heavy Merino Union Suits,** natural gray, fine rib, at **$2.00**

**Misses' White or Natural Gray Merino Union Suits,** fine rib, at **$1.50**

**Children's Waist Fleece Lined Union Suits,** heavy weight, well taped, bone buttons and metal tubes for garters, at **$1.25**

**Women's Fine Merino Union Suits,** cream white, spring needle rib, silk taped, silk finish trim; extra sizes, $4.50; at **$4.00**

**Men's Heavy Silk and Wool Union Suits,** cream white, elastic rib, suit, **$5.50**

**Men's Heavy Cotton Union Suits,** spring needle rib, natural and peeler color, suit, **$2.50**

**Men's heavy Pure Australian Natural Wool Shirts and Drawers,** flat weave, soft and warm, each, **$5.00**

**Men's Heavy Merino Union Suits,** fine rib, tan mixed Color, at **$4.00**

*Main Floor.*

## 3 Curtain Specials, $3.50, $5.50, $7.50

All two and three pair lots remaining in our stock have been assorted from the regular line for quick disposal. The samples are included, which means that one or more shows the result of handling. These are discounted one-third and are grouped in three very special lots, pair,

**$3.50, $5.50, $7.50**

Sectional Panel Curtains, a broad assortment specially priced for tomorrow, each, 58c, 85c and **$1.25**

Filet Curtain Nets, fine in weave, well designed, 45 inches wide, choice of white, ivory, and ecru, featured for tomorrow at, 85c and **50c** a yard,

*Fifth Floor.*

## $100 Royal Wilton Rugs, $59.75

10½x10½ foot size, a rug made to fit the odd shaped rooms, best quality of Royal Wilton, attractive designs and colorings. *Fifth Floor.*

**Seamless Wilton Velvet Rugs, 9x12 feet, extra good quality Royal Wilton designs and colorings, $46.50 vals., $41.50**

**Wilton Velvet Rugs, 11½x12 feet, woven in one solid piece, splendid patterns, ends fringed, $61.50 values, $54.75**

**Rag Rugs,** 25x50 inches, made of fresh, clean carpet rags, mixed centers with striped borders, **85c**

**Linoleum,** 4 yards wide, best cork quality, covers the average size floor without piecing, $1.39 grade, sq. yd., **93c**

## 35 Living Room and Parlor Chairs $25 at Almost Half Price,

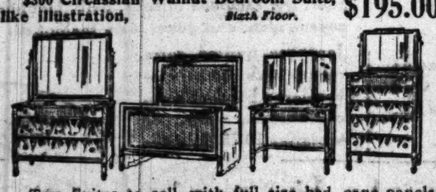
Sixth Floor.

They are all entirely new, just received from one of Grand Rapids' fine factories. Web bottom constructed, fine spring, curved arms and reclining back. Queen Anne period, upholstered in damask, tapestry and velour, choice, $23.00.



20 Beautiful, New Sun Parlor Chairs, upholstered cushions and backs, values to $22, choice, **$14.95**

**$300 Circassian Walnut Bedroom Suite,** like illustration, *Sixth Floor.* **$195.00**



Two Suites to sell, with full size bed, cane panels, also two suites with twin beds, same designs, 5 pieces, **$245.00**

**$6.25 Dinner Set, $3.69**

*Fifth Floor.*



Dainty pink Floral Set, like cut, each piece gold lined, 6 dinner plates, 6 bread and butters, 6 sauce dishes, 6 cups and saucers, 1 meat platter, $6.25 value, at **$3.69**

**Hand Painted China, 42-piece** White Cream Set, choice of three rich border designs, gold traced; set consists of footed bowl and plate and lids to match; makes a pleasing gift, 89c value, **59c**



**Dept. for correct corsetry. All fittings free.**

**The New Gossard Corset**

Give correct poise to every type of figure, induce correct breathing, insure the health and give hygienically correct support to the body.

Priced at $2.00, $2.50, $2.75, $3.00, $3.50, $4.00, $5.50 and more.

Our highly specialized service assures correctness of fit and entire satisfaction. *Fourth Floor.*

**Crepe de Chine Blouses $3.95**



Prettily tailored models with round or square necks or high collars, but toned; colors, flesh, white, navy and black. *Fourth Floor.*

**Fur Trimmings**

Extra fine quality molé coney, 4 inches wide, per yard, $2.75; 6-inch, yd., $4.00; 8-in., **$5.50**

300 skins, consisting of molé, black and brown coney, imitation chinchilla and ermine, extra value would sell ordinarily up to $1.50, at **69c**

*Main Floor.*

**Beauty Parlor**

Most modern, sanitary and completely equipped in Chicago; with expert operators to offer advice

**Things We Do.**

Hair dyeing, henna dyeing, hair tinting artistic hair dressing, shampooing, scientific scalp treatments, marcel waving, complexion beautifying, etc. *Third Floor.*

## Women's Shoes, $4.85

Black and colored lace and button shoes with cloth and leather top combinations, shoes in this lot formerly sold to $7.00, a splendid chance to get a high grade pair of shoes at a low price, tomorrow, **$4.85**

**Children's Shoes,** on heaping tables, dull calf, kid and patent leathers, for school and dress wear, all wonderful values, specially priced at **$2.95**



*Third Floor.*

**Sewing Machines**

One-Third to One-Half Agents' Price




New Patented Hemstitcher FREE with Every Domestic Machine

**$50.00 Domestic**

Noiseless as a Rotary and simplified. Sale price, **$34.50**

**$50 Domestic Make Cabinet**

The construction cannot be improved upon. Famous Sit-Rite model, **$37.50**

**$40 Singer**

Drophead, oak case. Very handsome finish. Agents ask $60; at **$29.75**

Terms as low as $1 per week.

**$45 White**

Automatic lift model in an oak case. All newest improvements, **$29.50**

Terms as low as $1 per week.

**$45 Willard**

Manufactured by the Domestic Sewing Machine Co. Beautiful drophead case. Sale price, **$32.50**

Terms as low as $1 per week.

**$30 Halma**

Made by the famous Domestic Co. Sold with a 10-year guarantee, **$19.75**

Terms as low as $1 per week.

Demonstration and Trade In Machines

Box top Style Singers, Whites, New Homes, Wheeler & Wilson, Domestic, etc. Choice **$4.50**

*Second Floor.*

*No mail or phone orders. Right reserved to limit quantities.*

**2-Qt. Red Rubber Hot Water Bag, 79c**

Palm Olive Soap, 10c; dozen, **$1.10**

2-quart Enamel Douche Can, white enamel, complete with fittings, $2.00 value, **98c**

Rubber Gloves, all sizes, **33c**

Rubber Sheeting, yd. square, **45c**

Kleenkloth's Dandrine, $1.00 size, **83c**

Horlick's Malted Milk, hospital size, **$3.09**

Pebeco Tooth Paste, 50c size, **37c**

Java Rice Face Powder, 37c

Emulsified Cocoanut Oil, 50c size, **37c**

2-quart Red Rubber Fountain Syringe, $1.50 value, at **89c**

Liquid Glass for preserving eggs, quart, **29c**

Sani Flush, special at **19c**

Lavoris Mouth Wash, $1 size, **79c**

Prophylactic Tooth Brushes, **29c**

Caldwell's Syrup of Pepsin, $1 size, **69c**

Resinol Soap, cake, 22c; 3 for **65c**

Woodbury's Facial Soap, cake, 25c; 3 for **56c**

Lambert's Listerine, $1 size, *Main Floor.* **73c**

*No mail or phone orders. Right reserved to limit quantities.*

**75c Carpet Brooms for 49c**

Made of good quality broom corn, well made.

*Eighth Floor.*

$1.09 Curtain Stretchers, center brace, nickel plated brass pins, **79c**

85c Wash Boards, well made and finished, large size, **43c**



$1.45 Rotary Ash Sifters, made of heavy galvanized iron, will fit any ordinary barrel or ash can, at **$3.45**

95c Garbage Pails, made of galvanized iron, with cover, **69c**

$1.40 Weather Strips, wood and rubber, per 100 feet, **95c**

Nesco Perfect Oil Heater, japanned trimmings, one gallon jeaded steel fount with oil indicator, **$5.45**

$21.40 June Day Oak Heating Stove, heavy steel body, loose nickel trimmings, heavy cast iron bottom and firepot, burns any kind of fuel, very good for soft coal, at **$17.50**

$1.39 White Enameled Bath Stools, rubber tipped legs, **98c**

$1.35 Japanned Flour Bins, decorated, 25 lb. size, **95c**

25c Oval Splint Clothes Baskets, wood bottom, **69c**

$1.95 Family Scales, weigh 25 lbs. by ounces, **$1.39**



Ful-O-Pep Poultry Feed, the highest quality scratch feed, a combination of the best grains, 100 lbs. for **$4.89**

## Rogers R. B. Brand Silver

Warranted 8 Years. Jewel Pattern.

A big purchase of this popular table silver at a liberal saving. Will replace any piece that does not prove satisfactory. *Main Floor.*



Tea Spoons, set of 6, **75c**

Dessert Spoons, Monday, set of 6 at **$1.50**

Table Spoons, Monday, set of 6 at **$1.75**

Berry Spoon, in lined box, **75c**

Oyster Forks, in lined box, set of 6, **$1.50**

Fruit Spoons, in lined box, set of 6, **$1.50**

Dinner Forks, special Monday, set of 6, **$1.75**

Dinner Knives, special Monday, set of 6, **$1.75**

Salad Forks, in lined box, set of 6 at **$1.85**

Cold Meat Fork, in lined box, each, **65c**

Butter Spreaders, in lined box, set of 6 at **$1.85**

Pickle Forks, in lined box, each, **45c**

## Infants' Dresses at $2.50

Dainty garments of fine white lawn, collars, cuffs and belt in pink, blue or maize French knots and tucks in yoke, 2 to 6 yr. sizes, **$2.50**



Infants' Dresses in plain and fancy gingham and chambray, from 2 to 6 years, **$1.50**

Infants' Rompers for boys or girls, strictly fast colors in plain and fancy gingham, high neck, long sleeves and tight knee, 2 to 6 years, **98c**

Infants' Shoes of heavy tan kid with elk soles, 0 to 3 sizes, **89c**

*Third Floor.*

**BOYS' Russian Overcoats, $7.85**

For the little fellows the Russian style of overcoat is specially becoming as well as comfortable. We have them in all sizes from 2½ to 10 years, made of neat mixtures, button to neck style, extra value, **$7.85**



Boys' All Wool Blue Serge Sailor Suits with emblem on sleeve and white braid trimmed, sizes 2½ to 8 years, **$5.85**

*Second Floor.*

## Women's Hats, $5 & $3.95

Women's Smartly Draped Velvet Turbans in an assortment of effective styles will be featured for Monday. All are well made of silk or Lyons velvet (made in U. S. A.); trimmed with grosgrain ribbon and rosettes, some styles in black only, others in black, brown, navy and taupe. These hats are suitable for the young woman as well as the matron, *Fourth Floor.*

**$5 & $3.95**

We Trim Hats Free.



## California Hams Morris & Co.'s Faultless Brand, 25c

8-10 lb. average, lb.,

Pot Roast Native Beef, lb., **28c**

Lamb Roast, shoulder, lb., **24c**

Beef Tongues, fresh or pickled, lb., **28c**

The Government requests one delivery a day; kindly place your order the day before.

Kohr's Sugar Cured Hams, 8-12 lb. average, lb., **34c**

Beef Tenderloin, 4 lb. average, lb., **30c**

**100 Bar Box Swift's Classic Soap, $5.10**

Extra fancy Country Gentleman Sugar Corn, 2 dozen cans, $2.39; can, 21c.

Fancy Solid Packed Pumpkin, No. 2½ cans, 12c.

Marcellus Early June Peas, 2 dozen cans, $2.39; can, 19c.

Savoy brand fancy Red Ripe Tomatoes, 2 dozen No. 2 cans, $2.19; can, 12c.

Honeysuckle brand fancy Royal Anne Cherries, 2 doz. No. 1 tall cans, $2.75; can, 25c.

Fancy Pie Peaches, 2 doz. No. 1 tall cans, $2.75; can, 25c.

Savoy brand fancy Red Ripe Tomatoes, 1 dozen No. 2 cans, $1.19; can, 12c.

Honeysuckle brand fancy Royal Anne Cherries, 1 doz. No. 1 tall cans, $2.75; can, 25c.

Marcellus Early June Peas, 1 dozen cans, $1.39; can, 15c.

Fancy fresh roasted Coffee (ground, 30c.

5 lbs. fresh ground Rice Flour or Yellow Spill Meal, 25c.

Libby's or Ariste brand Evap. Milk, tall cans, 11c.

10 lbs. Sharp White Corn Flour or Meal, 49c.

Cal. Lima Beans, lb., 15c.

Aunt Jemima or Sambo Pancake Flour, 15c pkg., 12½c.

Electric Fancy Large New Evaporated Peaches, lb., 22c.

Fancy new Seedless Sultana Raisins, 3 lbs., 50c.

Ideal Cal. Peaches, 3 large cans, $1.00.

10 lbs. Canadian Rutabaga Turnips or Home-grown Onions, 19c.

Armkorn Flour, 24½ lbs. sack, $1.59; 10 lbs., 85c.

Fresh Hand-picked Navy Beans, 4 lbs., 19c.

Pure Imported Olive Oil, quart cans, $2.49.

Libby's New Hawaiian Sliced or Grated Pineapple, 1 doz. cans, $2.35; can, 20c.

Libby's 1918 Asparagus Tips, doz. cans, $1; can, 9c.

3 lbs. Genuine Welch Strawberry and Apple or Raspberry and Apple Jam, 85c.

Lakeside brand Wax Beans, doz. cans, $2.50; can, 22c.

Extra fancy Orange Pekoe Tea, lb., 49c.

Rub-No-More Bleach or Washing Powder, 10 for 25c.

Pure Maple Syrup, quart cans, 90c. *Seventh Floor.*

United States Food Administration License Number 16.

Bargain Basement — Bargain Basement — Bargain Basement — Bargain Basement — Bargain Basement

**Women's Shoes**

and party slippers on big bargain tables, values up to $3.00, Monday, special, **$1.98**

**Children's $1.50 Cotton Union Suits, 85c**

Fleece lined, long sleeves, ankle length, drop seat, in white, sizes 10 to 12 years specially priced for Monday, suit,

Misses' $2.00, $2.50 Wool Union Suits and Shirts and Drawers, broken sizes, light, medium and heavy weight garments in this lot, special at **$3.65**

**Plaid Dress Goods**

36-inch, very desirable for children's dresses, yd., **78¢**

56-inch Satin Supreme, worth $2.50, priced at, yard, **$1.95**

**Chocolate Covered Caramels**

Regular price 55c (no mail or phone orders), lb., **35¢**

**Girls' U. S. A. Trench Caps,** khaki cloth, **$1.25**

**Boys' Corduroy Trousers**

Fine cord, sizes 6 to 16, at **$1.39**



**Great Sale of Women's & Misses' Coats, Special at $14.75**

Heavy warm all wool Coats of velour, kersey, cheviot, plush, corduroy, mixtures and plain colors in over 25 different exclusive models, all are tailored in the most up-to-date fashions, light and dark shades, large collars of velvet or fur, deep cuffs and novelty pockets, many silk lined, others half lined, sizes 16 to 44.

Serge Dresses in a clever range of styles in all sizes, pretty belted and silk collar and vestee effects, **$7.00**

**Basement Cash and Carry Grocery**

45c quality Teas, including Pekoe Ceylon, B. F. Japan or Gunpowder, Sunnybrook Dependable Selected Eggs (two dozen limit), per dozen tomorrow, **49¢**

3 pound sack of our best 30c value Guatemala or Special Combination Coffees for, 65c; per pound, **45¢**

Life Buoy, Small Ivory or A. F. Soap (limit of 5 of each), 5 bars for **23¢**

Blue Ribbon Neufchatel Cheese, 4 regular 7c packages, 25c package, **5¢**

**Men's Warm Gloves**

Astrakhan back with Jersey palms and leather fauchettes, fleece lined, at, pair, **69¢**

**Boys' Slipover Sweaters**

Sizes 26 to 34, at **79c**

**Corsets**

Front lacing models, medium, low and high bust; $3 to $5 values, **$1.95**

**Waists**

Women's pretty lingerie waists, all sizes, $1.98 value, **83¢**

**Children's Blanket Robes**

In floral or figured design, collar edged with banding and cord ties, **69¢**

**Children's Striped or All White Flannelette Sleepers,** with feet, at **79¢**

**Infants' Flannelette Wrappers,** trimmed with pink or blue stitched edge, at **39¢**

**Infants' Short Flannel Sacques,** with pink or blue stitched edge, at **25¢**

**Children's Petticoats,** striped flannelette with muslin waist, flounce with scalloped edge, at **39¢**

**Genuine Erin Crash Toweling**

Linen weft, fine wearing quality, red border, lengths to 15 yards, 25c value; Monday, yard, **17¢**

**Dress Percales,** good quality, 36 inches wide, light and dark grounds, **27¢**

**Fancy Cretonnes,** 27 inches wide, yard, **25¢**

# At Mandel Brothers'—the year's crowning coat sale

**The annual event which Chicago's "fashionables" will recognize as the result of our close co-operation with leading manufacturers—of expert, well considered selection—of closest compatible pricing; an opportunity uncounterparted in breadth of choice—authority of styles—greatness of values.**

Coats in finest textures—many luxurious with fashionable furs—stunning styles in a collection the most comprehensive—the most inspiring—within our memory.

Coats for practically every type—for every occasion—at prices in every instance much below regular in many instances not to be duplicated later in the season.




## Women's and misses' winter coats at $35

Smartly tailored, distinctly modish coats of soft finished wool velour in wanted colors; featuring clever pocket and collar effects, and fully lined and interlined. See picture.

## Women's and misses' winter coats at 49.50

Fur collared coats of rich silvertones, velour or pom pom cloths, in fashionable tones; the large collar of sealine nutria or natural raccoon. Also, coats without furs. All richly lined.

### 32 styles of misses' coats

—late winter models, including the four pictured below.




## Women's and misses' winter coats at 59.50

New, ultra smart, loose back, semi belted and full belted models, introducing novel pockets and collars of French seal (dyed coney); also models with large collar of natural raccoon or blended opossum. Plain or fancy silk lined and warmly interlined. Two models pictured. *Fourth floor.*

## Women's and misses' winter coats at $75

Distinctively styled coats of rich bolivia, soft wool velour, silvertones and duvet de laine; newest colors. Also Yukon plushes in black or beaver shades. Many with high collar and cuffs of fashionable furs, and lined with peau de cygne or pussy willow silk. See the illustration.

### 40 new styles of women's coats

are included in the annual sale. Four spirited models are sketched at the left; the other thirty-six are quite as distinctive.

## *10,000 yards of silks in Mandel Monday selling*

**36-in. novelty silks, 1.68**
*Satin and taffeta grounds; all-silk, and autumn color combinations, blended in plaids and stripes.*

**36-in. wash satin, 1.55**
*—for boudoir and intimate wear. Flesh or ivory. Ideal for practical Christmas giving.*

**36-in. metal brocades**
*High class French brocades, in elaborate and conservative patterns; about half price, at 7.95.*

**36-in. black dress satin, 2.25** *Second floor.*
*All-silk; recommended for quality, style, service. Underpriced for Monday.*

**40-in. black crepe radium, 1.85**
*All-silk; soft, lustrous and willowy. A "luxury fabric" at a minimum cost.*

**50-in. black velour plush; practical width, and rich, shimmering black; Monday feature at 3.98**

## *"Our boys" overseas*

*are extended the freedom of our Paris and London offices, where files of the Chicago newspapers are available, and our representatives will render any courtesies within their power.*

Paris—1 Rue Ambroise Thomas
London—193 Regent Street.

## Small children's coats, 15



Empire or semi-belted model, in imported corduroy or broadcloth; some coats fur trimmed; one style pictured. Green, blue or brown coats. 2 to 6 yrs.

### Small children's hats at $5

—of imported corduroy or velveteen, adorned with yarn stitching, fur or ribbon. Many styles to match coats; one pictured. *Third floor.*

## Silver tipped and plain cashmere velour coatings, special, $6—7.50—8.50

A splendid collection of the season's most popular coatings, including choicest plain cashmere velour, and silver tipped velours. Medium and heavy weights, and a good range of fall and winter shades, as well as black.

### Coating plushes and fancy fur cloths

"Behring seal," "seal skin fur," "Hudson bay seal," "sealette," used in the costliest garments; in black, brown tip, mole and beaver shades. Also, new caracul and kersey cloths, in black, nutria, and mole. 7.50 to 17.50. *Second floor.*

## Handkerchiefs: unfailing resource for Yuletide

**Santa seems to meet you at our very door with delightful handkerchief suggestions—and in all your shopping rambles you'll see nothing more daintily suited to the "festival of gifts."**

### Featuring men's Irish linen hemstitched handkerchiefs, 25c

335 dozen, in extra quality, full sized, and with ½-inch hem. 25c is extremely low price.

### Women's hand embroidered "autograph" linen handerchiefs, 25c

More than 125 names—each neatly embroidered. The earlier shopper will profit thru fuller assortments. *First floor.*

## 4,380 pairs white glace gloves at a price uniquely low

**Women's gloves—all perfect—all new and fresh—much underprice, because they are in white only.**

Imported French lamb skin gloves, with Paris point backs; 2-clasp; some with broad black backs, overseam sewn; all sizes.

**1.25** Women's pique sewn gloves, pliable selected skins, one clasp, some black emb'd backs, others Paris point. All sizes. *First floor.*

White gloves are very desirable because they may be cleaned easily and always appear fresh.

## Plaid blankets, wool and cotton, 7.85 pr.

They're in winter weight and in blue plaids only—the edges neatly whipped. The size is 68x80 inches.

### Pure wool plaid blankets, 15.65

These in the popular 4-inch block plaids; woven from long staple wool, with soft nap, insuring extra warmth. 70x80 inches.

### Extra heavy wool blankets, 12.85

Plaid wool blankets, with slight cotton mixture—enough to prevent shrinking. Mohair binding. Size 70x80 inches. *Eighth floor.*

### Dotted silk mull comforters, 6.15

—with 9-inch plain colored borders to match. Floral patterns, in pink, blue or old rose. Size 72x78 inches.

Dotted silk mull covered comforters, silk ribbon tied; pink, blue, old rose or yellow; size 72x78 inches; 8.25.

## Madeira hand emb'd pure linen luncheon napkins 6.35 dozen

Choice of many charming eyelet designs in napkins 13x13 inches.

### Madeira hand emb'd luncheon sets, 4.65

13 pieces—6 tumbler and 6 plate doilies, and one center piece; all of pure linen. Very special.

### Madeira hand emb'd dresser scarfs, 3.65

Pure linen dresser scarfs in size 18x45 inches. A decidedly attractive assortment, at 3.65 each. *Second floor.*

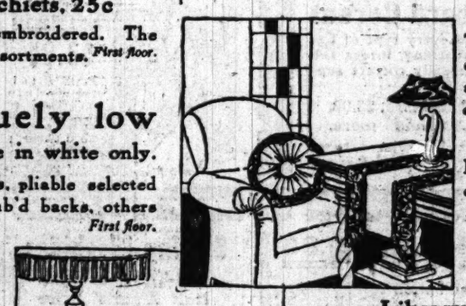
**Mandel Brothers' November Bargain Bulletin**

### Toilet-ware specials

Bourjois Java rice face powder, in all tints, 35c. *First floor.*

Daggett & Ramsdell's perfect cold cream, in jars, 50c size, 38c.

*Cannot fill mail or phone orders for above.*



### Sofa cushions at $5

The desirable round cushions in a combination of velour and tapestry; also, satin sofa cushions in new colorings.

### Taffeta cushions, 3.75

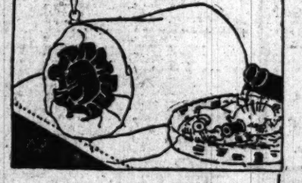
In changeable silks, with silk tapestry center.

Round and bolster cushions of velour combined with floral tapestry, 6.50.

### Library table scarfs at 4.50

—of velour and tapestry combined, with gold braid; in mulberry, rose, blue, brown and green; lined. One of many novel effects illustrated above. *Third floor.*

Library scarfs of velour and floral tapestry, 8.50.



## *Silk lined muff beds at 2.25*

*A special group of muff beds, lined with best satin and filled with superior quality down; deeply shirred, or with deep ruffles; bracelet on satin strap. Black, brown or taupe.*

First floor

## Art needlework exquisites—a galaxy of tokens adapted for Christmas giving

Visitors daily admire the qualities and workmanship, and exclaim over the moderate pricing.

## In the "Nikko Shop"

### Japanese silk kimonos, 13.75

Habutai silk kimonos hand embroidered in floral designs, in natural shade. The truly Japanese model illustrated.

### Jap. crepe kimonos, 2.50

Hand embroidered in white—a floral design; the kimonos in rose, pink, lavender or copenhagen, and generously fashioned.

Japanese quilted satin robes, with floral embroidered border; rose, copenhagen, navy, or wistaria; 10.75. *Third floor*





## Philippine hand made lingerie

—secured to our advantage—and priced to profit you. These garments unribboned. Three groups:

### Group A—at 2.35

Night dresses in 3 different designs, V or round neck, eyelet or solid needlework. One pictured. Envelope chemise, to match, at 2.35.

### Group B—at 2.85

Night dresses in three distinct designs, embroidered on back, front and sleeve, in solid or colado needlework. One style pictured. Envelope chemise, to match, at 2.85.

### Group C—at 4.35

Night dresses in two exquisite designs, embroidered back and front. Envelope chemise, to match, as pictured; with fancy hand scalloped bottom; 4.35. *Third floor.*




## Georgette crepe blouses at $10

Hand embroidered blouses, the collar and cuffs trimmed with metal buttons. White or flesh tint. Sketched.

### War workers' and overseas blouses

Madras, Japanese crepe, military serge and crepe de chine. Correct styles. 2.50 to 6.75. *Third floor.*

Motor corps blouses of military serge, at 6.75.

Overseas blouses of crepe de chine, at 6.75.

PART 7
Theaters 2. Music 3. Movies 3.
Society 4, 6. Churches 8.
Clubs 5, 10. Almanack 7.

# The Chicago Sunday Tribune.

THE WORLD'S GREATEST NEWSPAPER

NOVEMBER 3, 1918.

The Good Roads BOND ISSUE Won't Cost You an Extra Cent

## AMONG US MORTALS
## LIMITED SERVICE
By W. E. HILL



Luke Meadows, who is sometimes under the impression that he is the king of Iceland, and at other times hears sweet music and birds singing, isn't quite all there, to put it gently. Luke has been sent to camp by draft board 10,001 for limited service. The examiners in the personnel office are especially pleased.

Margie's services are very limited at present. She wanted to go over as a Y. M. canteen worker. "But, my *dear*, they won't take a young girl under twenty-five and, besides, they only pick out perfect *frights*, so the boys won't get too interested in them!"

"The old crab! I'll bet he'd let me put it up quick enough if it was for him!" One of the desk privates in the department qualified for overseas service, and Josie, the head telephone operator went right out and bought a service flag for the office window. Unfortunately the colonel happened in about then.

It was inconsiderate of the lady war worker to push in and make her complaint about the elevator man passing her floor on purpose, just when the car was being loaded with freight. Private Creeps, on the heavy end, is devoutly hoping the box is not full of things that explode when dropped, otherwise there may be a casualty in the limited service ranks.

Roscoe, turned down by the draft for general service, succumbed to the lure of the uniform and went in limited service. Unfortunately there isn't much lure to the outfit the Q. M. Department handed him at the recruit depot.

## *News and Comment of the Drama*

### *By Percy Hammond.*

NOW that the sanctuaries of the drama are aglow again and the players, made vagabond and frustrate by hostile circumstance, have come back, shall we set up three hearty cheers?

Has their absence made our hearts grow fonder, did we pine for their return? Did we miss the routine romance, the calculated wheeze, the egregious smile, the jazbo ballad, and the alleged punch in the third act or thereabouts? Did we yearn for traffic with the broker, or the affable negative from the box office when we asked for seats, fourth row on the aisle and near an exit?

We shall see this week what figure the beaded eyelash, the rouged physiognomy, and the extravagant deportment of the drama cut in our life. One friend tells me that the theater has lost its urge for him, since during the influenza he has found H. G. Wells, through "Joan and Peter," and he doesn't care, now, what the Hattons may be presenting at the Cort. Another acquaintance confides that he has missed the drama so much that he will kiss the next trained seal he sees at the Palace Music hall. Between the two extremes, the old boat will manage a profitable cargo, no doubt, and by the time Al Jolson takes the wheel there will be summer seas and trade winds.

MISS LAURETTE TAYLOR'S personality is penetrating and insidious. Although her appearances in Chicago have been minor heretofore, I suspect that she is to Chicagoans the major figure of the stage. She is a heroine of the small talk at the bridge and tea tables of the middle west, just as much as she is in eastern towns. I recall her initial exhibition in Chicago. It was in a spectacle called "The Great John Ganton," and Miss Taylor symbolized its general uncouthness by wearing the tennis shoes of the second act in the ballroom scene of the third. Mr. Ashton Stevens gave omen of her later celebrity by saying of her that she was "sadly forgettable." He had seen her in Spokane (or Seattle) for 20 cents on a midweek afternoon, and could not adjust her to the imposing environment of our union loop.

Encouraged by this critic's judgment, Miss Taylor came later as a star in "The Girl in Waiting," a fine composition, though written by her brilliant husband, and she failed. She was liked by the few who saw "Alias Jimmy Valentine," and she made considerable of a deserved hit in a summer show called "Seven Sisters." Soon afterward she married an educated though expedient playwright, Mr. Manners, and since then she has been as important in the life of the New York City visitor as Grant's tomb or Reisenweber's. She is now playing "Happiness" at Powers' because she gave her good play "Out There" to the Red Cross. I know nothing about "Happiness," but I'll gamble that "Out There" would get more money and do more good at this eccentric juncture than all or any of Mr. Manners' other conscientious opera.

LIFE'S whereabouts as we find them reflected at present in the theaters of Chicago:

"The Crowded Hour"—New York and France.
"Flo-Flo"—New York.
"Rock-a-Bye Baby"—New York.
"A Tailor Made Man"—New York.
"Happiness"—New York.
"Lombardi Ltd."—New York.
"A Cure for Curables"—New York.
"The Little Brother"—New York.
"Oh, Look!"—New York.

Does the drama not know that wronged men and weak women, faithfulness and adultery, virtue and naughtiness, valor and cowardice, song and dance, exist in Denver and Des Moines, as well and less conventionally than they do in Manhattan? I should like some time to take Channing Pollock or Augustus Thomas, New York authors, to Crown Point, Ind., upon a busy day, to show them the passion of the midwest gnaws and is as much gratified by the sanction of the law as it is in the East.

All of us Great Lakes critics have been rather awed by Mr. Selwyn and Mr. Pollock's title of their good play, "The Crowded Hour." How learned, we said, of them to know those appropriate words of Sir Walter Scott—

Sound, sound the Clarion, fill the fife,
To all the sensual world proclaim,
One Crowded Hour of Glorious life
Is worth an age without a name.

After Mr. Pollock and Mr. Selwyn had finished their drama they set about to find a title. "The Call," said Mr. Selwyn. "Reveille," said Mr. Pollock. "The Question," suggested Mr. Selwyn. "The Answer," answered Mr. Pollock, and then Mr. Selwyn said that he thought "The Clarion" would be a great caption. "The Clarion," Mr. Pollock retorted, is the name of a country newspaper, and Mr. Selwyn said let us go to the Century dictionary to learn what "Clarion" means.

So in seeking "Clarion" they found the perfect title for their drama, "The Crowded Hour." And, as Mr. Pollock says, there are a thousand other names just as good in Funk and Wagnalls or the Britannica as "The Crowded Hour."

The following is taken from a writer's comment on Elsie Janis, appearing in the London Daily Mirror:

"Miss Elsie Janis made a sly confession to me the other day. The conversation turned on ambitions. 'I do not need any great ambition,' she said, 'because my dear mother has always had enough for us both.'"



Miss Laurette Taylor in "Happiness." PHOTO BY VIVITZ

## *News and Comment of the Theaters*

Robert Downing's revival of "Ten Nights in a Bar Room" in New York is a great hit at the Fourteenth Street theater. Souvenirs the other night were miniature beer mugs.

Sam Sothern, last here in "A pair of Silk Stockings," has come from London to act with William Gillette in Barrie's "Dear Brutus." He "created" the rôle of Mr. Purdie in London.

"The Big Chance," played in New York by Miss Mary Nash, John Mason, and others, bears a similarity to Mr. Pollock's "The Crowded Hour." It introduces a group of moral derelicts—idlers and wasters of the Tenderloin—and shows how a sense of the immensity and the momentousness of the world conflict gradually creeps upon them, compels their interest, and enlists them in its service. The final act is in a regimental dugout with a raid in progress and the noise of battle in the distance.

The California Loyal league complains of Miss Geraldine Farrar's memoirs, "The Story of an American Singer," that they are pro-German in some of their contents. Particular objection is made to Miss Farrar's references to the emperor and the crown prince.

Miss Farrar and Mr. Teliegen, her husband, plan to sue one of the theatrical newspapers for $500,000 because it printed an article saying that he had left her and gone to the Lambs' club to live.

Miss Irene Bordoni, professing a passionate attachment for the United States, says in an interview that she will live here henceforth. "But," she adds, "I shall go back to Paris for my gowns."

Mr. Kaufman in today's New York Times says that:

Now that "The Big Chance" has succeeded beyond the perumba of a doubt, it is no longer an impropriety to reveal the identity of Grant Morris, the original author of the play. Morris is none other than Stuart Olivier, who, under the name of Stuart Fox, wrote and produced a play called "Backfire" a couple of seasons ago. The piece was, perhaps, the most celebrated failure of the season, but Mr. Olivier continued it here, losing $75,000 as a result. In addition to being a playwright, it should be explained, Olivier is the owner of the Baltimore Evening News.

It is no particular secret that "The Big Chance" has been thoroughly renovated by Willard Mack since it left the hands of Olivier. Its vicissitudes during the formative period were endless. The final act, for example, was written some six different ways and when the piece was played in Philadelphia was so far from what the program seemed to call for that an announcement had to be made from the stage that the program was in error. In [illegible] the play was a flat failure with both press and public.

At the dress rehearsal here last Sunday night Cyril Keightley, playing the principal male rôle, developed a temperamental streak and left the company. The name of the character was promptly changed from Bertie to Larry, and Mack, with two rehearsals, played the rôle Monday night, incidentally scoring the success of his histrionic career. Early in the week William J. Kelly, celebrated for the speed with which he can "get up in" a part, was engaged, and it is apparently the managerial intention to relieve Mack of the necessity of acting as soon as possible.

Jane Cowl, when "Information, Please!" has had its run, will not depart from New York, but will continue at the Selwyn theater in another play. The rumor is that this other play will be "The Crowded Hour," which Chicago is now finding greatly to its liking, but the success scored in that piece by Willette Kershaw sheds some doubt upon the rumor. It may be that Miss Cowl will play it in New York while Miss Kershaw is acting it in Chicago.

During the two seasons that "The Blue Bird" was played in this country, according to advices from Winthrop Ames' office, the gross receipts were in the neighborhood of $750,000, and Maeterlinck's share thereof a flat 15 per cent. Bernard Shaw gets either 15 or 20 per cent as his share, and Barrie probably as much. As for American playwrights, it is probably a rare one who can command so much as 10 without recourse to the sliding scale.

Something more than the usual interest attaches to the announcement of a play fashioned from the James Whitcomb Riley poems, and including such well known characters as Orphant Annie, Doc Townsend, Squire Hawkins, and the rest. The poet, so swears the press agent, approved the scenario of the play several years ago. Robert H. McLaughlin, well known in Cleveland and somewhat known here, has written the play, and William A. Brady is even now making the production.

Thomas Dixon, whose contact with the drama has been generally supposed to be limited to the films, has obtained the rights to an English play called "The Invisible Foe," and is reported to be on the point of presenting it in these parts. The piece, despite its title, is not a war play. H. B. Irving appeared in it in London with some success, and Norman Trevor once had some expectations of presenting it at the Comedy this season.

Leon Gordon, one of the authors and the leading player of the late "Watch Your Neighbor," is now engaged in dramatizing Samuel Merwin's novel, "Anthony the Absolute." Oliver Morosco, it is said, will make the produc[illegible] the play [illegible]



Miss Blanche Hall
in
"The 13th Chair"
NATIONAL
PHOTO © by STRAUSS-PEVTON

## Playbills

Woods—"The Crowded Hour," a good play of the war.

Olympic—"Three Faces East," containing spies and mystery.

Princess—Walker Whiteside with Tyrone Power: "The Little Brother," whose topic is religious intolerance.

Garrick—"Rock-a-Bye Baby," a musical comedy version of "Baby Mine," with Louise Dresser and Jefferson De Angelis.

Illinois—"Flo Flo," a comedy with music.

Powers'—Laurette Taylor in "Happiness."

Colonial—Fred Stone in "Jack o' Lantern."

Studebaker—William Hodge in "A Cure for Curables."

La Salle—"Oh, Look!" with Harry Fox and the Misses Dolly.

Cohan's Grand—"A Tailor Made Man."

Cort—"Lombardi, Ltd.," by the Hattons and with Leo Carillo and Grace Valentine.

National—"The 13th Chair."

Victoria—"Over There," with Capt. Frederick Campbell.

Auditorium—"Oh, Boy!" for the Policemen's Benevolent association.

Hippodrome—Vaudeville and "Loyalty Binds," by Marie Richardson.

Rialto—Vaudeville, led by "Just Girls."

McVicker's—Vaudeville, with "It's a Long Way from Broadway."

Majestic—Vaudeville.

Palace—Vaudeville.

Columbia—Burlesque by the "Beauty Trust."



Miss Mabel Bunyea
with
Walker Whiteside
in
"The Little Brother"
PRINCESS
PHOTO by MOFFETT

## Nietzsche and Europe

Says Wyndham Lewis in the preface of his novel "Tarr" just published by Alfred Knopf:

"This book was begun eight years ago, so I have not produced this disagreeable German for the gratification of primitive partisanship aroused by the war. On the other hand, having had him up my sleeve for so long, I let him out at this moment in the undisguised belief that he is very apposite. I am incidentally glad to get rid of him. He has been on my conscience (my conscience as an artist, it is true) for a long time.

"The myriads of Prussian germs, gases, and gangrenes released into the air for the last year obsessing everything revived my quiescent creation. I was moved to vomit Kreisler forth. It is one big germ more. May the flames of Louvain help to illuminate (and illustrate) my hapless protagonist! His misdemeanors, too, which might appear too harshly real at ordinary times, have, just now, too obvious confirmations to be questioned.

"Germany's leaden brain booms away in the center of Europe. Her brain waves and titanic orchestrations have broken around us for too long not to have had their effect. As we never think ourselves, except a stray Irishman or American, we should long ago have been swamped had it not been for the sea. The habits and vitality of the seaman's life and this vigorous element have protected us intellectually as the blue water has politically.

"In Europe Nietzsche's gospel of desperation, the beyond-man, etc., has deeply influenced the Paris apache, the Italian futurist littérateur, the Russian revolutionary. Nietzsche's books are full of seductions and sugar plums. They have made 'aristocrats' of people who would otherwise have been only mild snobs or meddlesome prigs; as much as, if not more than, other writings, they have made "expropriators" of what would otherwise merely have been Arsene Lupins; and they have made an over-man of every vulgarly energetic grocer in Europe."

## "KING AND KAISER"

UNDER the above caption, we published some stirring verses by Clyde B. Wilson a fortnight ago in which he describes how Sousa will lead his "Stars-and-Stripes Forever" when the Americans march into Berlin.

The thought is not far-fetched. We recall that in 1902 or so we were standing with Nahan Franko at the intersection of Friedrich Strasse and Unter den Linden, in Berlin. It was Sedan day; and the emperor and his guard of honor were parading home from the gala maneuvers at the Tempelhofer field. The cortege came toward us, through the Friedrich Strasse, to the strains of Sousa's most famous march. Suddenly we heard another band, and observed a regiment of infantry approaching us from Unter den Linden. Their music, too, was "The Stars-and-Stripes Forever." The emperor's party stopped to let the others pass; and the two band leaders managed to get the American march into unisoned rhythm. Franko remarked—it was 1902:

"They have the best army; but we seem to have the best military marches."

Now every one is agreed that we have both.—Leonard Liebling in the Musical Courier.




POWERS' EVENINGS EXCEPT SUNDAYS MATS. WED. & SAT.
KLAW & ERLANGER and HARRY J. POWERS, MGRS.
SEATS SOLD AT BOX OFFICE ONLY—
Complete ventilating equipment, including air conditioners, fans, water air-wash system, automatic temperature controls, etc.
SEATS TWO WEEKS IN ADVANCE
KLAW & ERLANGER and GEO. C. TYLER present
LAURETTE TAYLOR
WHO FOR SIX YEARS HAS BEEN THE FOREMOST FEMININE STAR OF NEW YORK AND LONDON
IN
"HAPPINESS"
"A Comedy of Character"
by J. HARTLEY MANNERS
AS PLAYED FOR MONTHS AT CRITERION THEATRE, NEW YORK
"THE PERFECTION of ACTING"—New York World

WOODS
"IT WILL BE YOUR PLEASANT DUTY TO ATTEND The CROWDED HOUR" MERCY HAMMOND-TRIBUNE
"ONE OF THE FINEST PLAYS EVER WRITTEN BY AN AMERICAN" AMY LESLIE-NEWS
SELWYN & Co. Present
The CROWDED HOUR
BY EDGAR SELWYN & CHANNING POLLOCK
"APPEALING ROMANCE OF PASSIONS AND PATRIOTISM" CHARLES COLLINS-POST
"A THRILLING CHALLENGE TO EVERY SLACKER HEART" O. L. HALL-JOURNAL

SHUBERT PRINCESS 2d WEEK—First Pop. $1 Mat. Today
Branch Box Office Lobby Garrick Theatre Building
Pop. $1 Mat. Thursday—Mat. Sat., 50c to $1.50
"IT WILL DO YOU GOOD IF YOU TAKE YOURSELF TO THE PRINCESS AND HEAR WHITESIDE."—O. L. HALL in the Journal
AT LAST A SMASHING HIT
"FINEST ACTING EVER STAGED IN CHICAGO"—The OPTIMIST in the AMERICAN
WALKER WHITESIDE
IN
The LITTLE BROTHER
WITH
TYRONE POWER
A Play with an Idea by MILTON GOLDSMITH & BENEDICT JAMES
STAR CAST INCLUDES SAM SIDMAN EDYTH LATIMER MABEL BUNYEA CYRUS WOOD & OTHERS
THOUSANDS OF CHICAGOANS WILL FLOCK TO THE PRINCESS TO DISCUSS WHETHER THIS PLAY EQUALS OR SURPASSES "The MELTING POT"
"An Interesting Play"—Ashton Stevens in Herald-Examiner.
"Admirably Done"—Amy Leslie in the News.
A Vital Message in This Crisis in the World of Men

NATIONAL THEATER
62nd & Halsted Sts. Phone Wentworth 27
IMPORTANT ITEM
For the first time in the history of this city, the people in the area adjacent to this theatre—through arrangement with the Messrs. Shubert—will be provided with high class productions of established success, each attraction to be presented for an engagement of one week, and at
These Unheard-of Prices
Nights—25c to $1. Sunday Mat.—25c to 75c.
Thurs. and Sat. Mats.—25c to 50c.
STARTING
Matinee Today
The Initial Offering Will Be the WILLIAM HARRIS, JR., Original Production
THE 13TH CHAIR
By BAYARD VEILLER, Author of "Within the Law"
MYSTIC MELODRAMA
Direct from a year in New York—Four Months at Garrick Theatre, Chicago.
A Metropolitan Cast, including Blanche Hall.
—Attractions to Follow—
Week of Nov. 10th—"Seven Days Leave"
Week of Nov. 17th—"Hearts of the World"

OLYMPIC
THE BIG HIT!
ANOTHER COHAN & HARRIS SUCCESS
THREE FACES EAST
by Anthony Paul Kelly
Ashton Stevens said:
"Deliciously contrived—Very exiting, Very mystifying and Very deftly done."

GEO. M. COHAN'S GRAND
COHAN & HARRIS PRESENT
THE GREATEST AMERICAN COMEDY OF RECENT YEARS
A TAILOR MADE MAN
WITH GRANT MITCHELL

LA SALLE Evenings 50c to $2. Reg. Mat. Sat. Pop. Mat. Thurs. Best Seats $1.50
LAST WEEK of ELLIOTT, COMSTOCK AND GEST'S MUSICAL COMEDY HIT OF THE YEAR
OH LOOK!
WITH THE DOLLY SISTERS HARRY FOX
AND ENTIRE ORIGINAL CAST OF 50—MOSTLY PRETTY GIRLS
All Unused Tickets Can Be Exchanged at Box Office
ENGAGEMENT POSITIVELY END SATURDAY, NOV. 9
NEXT SUNDAY NOV. 10 SEATS THURSDAY
William ROCK—Frances WHITE
After Two Consecutive Years With Ziegfeld's Midnight Frolic
Assisted by Jack Gardner and the Clef Club of N. Y. Orchestra

VICTORIA THEATRE
Sheffield & Belmont. Ph. Graceland 5461
— IMPORTANT ITEM —
For the first time in the history of this city, the people in the area adjacent to this theatre—through arrangement with the Messrs. Shubert—will be provided with high class productions of established success, each attraction to be presented for an engagement of one week, and at
These Unheard-of Prices
Nights—25c to $1. Sunday Mat.—25c to 75c.
Thurs. & Sat. Mats.—25c and 50c.
STARTING
MATINEE TODAY
For the Initial Offering, Gazzola, Rowland and Clifford (Inc.) Present
A Love Story of the World War
Over There
The Princess Theatre, Chicago Success, with
Capt. G. Frederick Campbell,
LATE R. F. C.
And a Distinguished Cast of Players
At all performances Captain Campbell will give a talk on his actual war experience, fighting the Hun in the air.
—Attractions to Follow—
Week of Nov. 10th—"The 13th Chair"
Week of Nov. 17th—"Seven Days Leave"

ILLINOIS Tonight MAT. WED. BEST SEATS $1.50 | SEATS AT BOX OFFICE ONLY
Klaw & Erlanger and Harry J. Powers, Managers
Complete Ventilating Equipment, including Air Conditioners, Fans, Water Air-Wash System, Automatic Temperature Control, etc.
JOHN CORT PRESENTS THE SEASON'S SENSATIONAL SUCCESS
FLO-FLO
FRIVOLITY FAST AND FURIOUS
AND HER PERFECT "36" CHORUS
Book by FRED DE GRESAC
Music by SILVIO HEIN
ORIGINAL NEW YORK COMPANY

GREATER PALACE VAUDEVILLE
TODAY LAST TIMES LEONA LA MAR—MARIE NORDSTROM—JANET ADAIR
BEGINNING TOMORROW MATINEE
JACK NORWORTH
BURNS & FRABITO
MISS LEITZEL
ARNAUT BROTHERS
"FOR PITY'S SAKE"
JENNINGS & MACK
OSAKI & TAKI
"WHITE COUPONS"
MATINEE DAILY 15-25-50 | PHONE
NIGHTS 15-25-50-75-100 | MAJESTIC 7266

SHUBERT GARRICK TO-NIGHT
POP. $1 MAT. TODAY
ANOTHER $1 MAT. WED.
REGULAR MAT. SAT.
Prosperity sits upon the Garrick portal till further notice.
—Amy Leslie, Daily News.
The Rollicking Musical Comedy Delight
ROCK-A-BYE BABY
WITH DOROTHY DICKSON AND
Jefferson De Angelis, Louise Dresser, Walter Lawrence, Edna Hibbard, Carl Hyson and
THOSE GIRLS FROM THE GARDEN OF THE GODS

ORCHESTRA HALL
NEWMAN
Traveltalks Motion Pictures, Exquisite Color Views
TODAY AT 3:30
PARIS 1918
POPULAR PRICES—25c to $1
THIS WEEK WED. EVE FRI. EVE SAT. MAT
WARTIME ITALY
IMPORTANT Subscribers will us. Tickets marked
3A, Dated Oct. 23. This Wed. Eve
3B, Dated Oct. 25, This Fri. Eve.
3C, Dated Oct. 26, This Sat. Mat.
EXTRA—NEXT SUN. MAT. at 3:30
WARTIME FRANCE

COLONIAL—Tonight POP. MATINEE WEDNESDAY
KLAW & ERLANGER and HARRY J. POWERS, Mgrs.
Complete Ventilating Equipment, including Air Conditioners, Fans, Water Air-Wash System, Automatic Temperature Controls, etc.
SEATS SOLD AT BOX OFFICE ONLY
CHARLES DILLINGHAM Presents
America's Greatest Entertainer
FRED STONE
IN THE MUSICAL EXTRAVAGANZA
"JACK O'LANTERN"
By ANNE CALDWELL and R. H. BURNSIDE—Music by IVAN CARYLL
SEATS ON SALE THREE WEEKS IN ADVANCE

CORT PHONE CENTRAL 19
CURTAIN UP AT 7:30 SEND YOU HOME HAPPY AT 10:50
11TH WEEK OF JOY
OLIVER MOROSCO PRESENTS HIS GREATEST LAUGHING SUCCESS
LOMBARDI LTD.
A PLAY OF FUN AND FASHION
By FREDERIC AND FANNY HATTON
WITH LEO CARRILLO
AND A D'PROP MOROSCO COST
DIRECT FROM A SOLID YEAR RUN AT THE MOROSCO THEATER N.Y.

PHONE CENT. 6480
MAJESTIC
SUPREME VAUDEVILLE
TODAY LAST TIMES
LUCILLE CAVANAGH
LILLIAN SHAW
STARTING TOMORROW MATINEE
LEON ERROL
in "THE NEW GUEST"
WITH JED PROUTY
THE SHRAPNEL DODGERS
MARGOT FRANCOIS & PARTNER
JANET ADAIR
ASSISTED BY MISS ADELPHI
GEO YEOMAN | VALENTE BROS.
CLIFFORD & WILLS
MARIE NORDSTROM
NIGHTS 25-50 75-100 | MATINEE DAILY—WEEK DAYS 15-50 SAT. & SUN. 15-75

COLUMBIA
TWICE DAILY 2:15 & 8:15 P.M.
IN CLEANLINESS AND VENTILATION SECOND TO NONE
ONLY BURLESQUE IN THE LOOP
ALL WEEK COM. MAT. TO-DAY
THE BEAUTY TRUST
WITH JACK PEARL-FRANCES FARR-AL HILLIER AND THE TEMPLE FOUR
NEXT WEEK ALL NEW BEHMAN SHOW

WILLIAM HODGE
IN
A CURE for CURABLES
POP. MAT. WED. BEST SEATS $1.50
SHUBERT
STUDEBAKER
TO-NIGHT
"OLD DOC HODGE WILL CURE YOU" PERCY HAMMOND TRIBUNE

Great Northern Hippodrome
LOYALTY BINDS
A DRAMA OF THE GREAT WORLD WAR
and
A Great Vaudeville Bill
THE FOUR MEYAKOS—Oriental Novelty
CHARLES KENNA—The Street Fakir
MERYL PRINCE GIRLS—Singing Quartette
LOS CANTADORES—Singing Duets
4 Performances Daily—1:00-3:30—7:00-8:30 P. M. Until Revocation 10 P. M. Closing Order
Prices 10-20-30c—Never Higher

Annual Benefit Festival
CIVIC MUSIC ASSOCIATION
ORCHESTRA HALL
TUESDAY, NOVEMBER 5TH, 7:30 P. M.
Maggie Teyte Soprano
Children's Chorus of 800 Voices
CHICAGO SYMPHONY ORCHESTRA
Tickets $3.00, $2.50, $2.00, $1.00 and 50c
No War Tax.

ORCHESTRA HALL
FRIDAY AT 2:15; SATURDAY at 8:15
CHICAGO SYMPHONY ORCHESTRA | GUIOMAR NOVAES Piano Soloist
ERIC DELAMARTER, Conducting

BRANCH BOX OFFICE IN LOBBY GARRICK THEATRE BUILDING
THEATRE BOX OFFICE OPEN 8:30 A. M. DAILY. SUNDAY AT 9 A. M.

Discriminating Buyers Find Distinctive Advertising in THE TRIBUNE

PLAYHOUSE
MONDAY, NOV. 4
One Year in London
"The Rotters"
A Comedy by H. F. Maltby
First Time in America
Best Seats $1.50; Wed. Mat. $1.00
F. Wight Neumann KIMBALL HALL
An ounces Piano Recital
NEXT SUNDAY AFT. at 3:30
Agnes Lapham

JONES, LINICK & SCHAEFER'S McVICKER'S CONTINUOUS VAUDEVILLE
BEGINNING 11 A. M. MONDAY
"IT'S A LONG WAY FROM BROADWAY"
Pretentious Girl Revue
HILL-DONALDSON—OTHER STARS
"AMERICA'S ANSWER"
UNCLE SAM'S OWN MOVIE
(No Increase in Prices)

JONES, LINICK & SCHAEFER'S RIALTO CONTINUOUS VAUDEVILLE
BEGINNING 11 A. M. MONDAY
"JUST GIRLS" Big Revue | BURKE & BURKE JIM DOHERTY OTHER STARS
"AMERICA'S ANSWER"
UNCLE SAM'S OWN MOVIE
(No Increase in Prices)

Subscribe for The Tribune

# TATTLE OF THE TUNEFUL

HAROLD BAUER'S cancellation of his recital booked for Kimball hall leaves today musicless, and confines the season's Sunday record so far to John McCormack's, in the days before the flu. Bauer's bill for today was a good one, with MacDowell's Celtic sonata a new item for his ears, and Moussorgsky's diverting and clever "Pictures at an Exposition" revived. Bauer was, I think, the first to play the latter piece in Chicago. He is not only in the Chicago Symphony's list of soloists in the Friday-Saturday schedule, but also is to come for a special concert by the Orchestra in aid of the fund for French musicians. Bauer is one of the pianists who deserve paid-in capacity as often as they may come.

The epidemic has taken from the season's plans thus far Caruso, Elman, and Levitzki, who would have been in the Orchestra's third week. A place may be found for him in a later program. He is one of the stars for the three recitals of the season under the Musicians Club of Women: his date is Feb. 2. The two others are Toscha Seidel, on Nov. 26, and Mary Jordan, contralto, March 17.

Seidel's program for this recital puts him into comparison with the other youngsters of Auer's in the playing of miscellany written or made over for the violin, with things by Vitali, Wieniawski, and Sarasate, and two of the venerable tutor's testing transcriptions —those of Chopin's nocturne and Beethoven's Turkish march. Seidel, in his playing on Friday with the Orchestra, exposed a live, vital quality through the overlay of foolish hoakum which made him a fantastic figure after the diffidence of Zimbalist and the calculated reticence of Heifetz; and this quality might be made into his best asset if he would discard the bunk. Kreisler, in the item of recital-manners, put across an appeal which none of these Russian boys has yet registered.

Galli-Curci discerns no reason for refusing an offer to go into the films. The notion is that she may do so next summer, when otherwise idle, and that a scenario having to do with Jenny Lind would be about right.

Numerous inquiries by mail are answered with the statement that, if Miss Henrietta Weber resume her "opera-evenings" in Fullerton hall, it will not be till after Mr. Campanini's season of opera. She gave a big quarter's worth in those entertainments; and I am not of the belief that she had proportionate encouragement.

Reinald Werrenrath's engagement with the Orchestra is for the concerts of Nov. 15-16. He will have three appearances therein. Vera Kaplun Aronson's is for the next week, when she will play Saint-Saëns' second concerto. What is usually called "the other one," Saint-Saëns' fourth, is to be used in this week's concerts by Guiomar Novaes. It was last played by the Orchestra for Fanny Bloomfield-Zeisler, in March of 1917: she has not since then been heard in public in Chicago. Henri Rabaud, who takes up this week his new job as conductor of the Boston Symphony, will get into the Chicago répertoire for the first time in the concerts of Nov. 22-23, when his second symphony will be played.

Rabaud says he is eager to get acquainted with the work of American composers. "You understand," he tells the Boston newspapers, "that I don't believe in musical chauvinism, or in nationalism in the narrow sense of the world in my art. But I am curious to know if there is in America a sign of a school of composers who, without being local or narrow about it, will try to develop a music unmistakably representative of the spirit of their country."

The Orchestra's first Pop of the season will be Thursday night, Nov. 14, and the second two weeks later.

Maggie Teyte's listed songs for Tuesday night's concert by the Civic Music Association are Duparc's "L'Invitation au Voyage," Leroux's "The Nile," and the principal sentimental aria from Thomas' "Mignon," "Knowest Thou the Land?"

Lieut. John Sousa, laid up since the close of his tour for the fourth Loan, expects to report for duty tomorrow at Great Lakes, and make ready for the trip of the Battalion Band into Canada in aid of the new Victory loan. "Touring in the conditions of a loan campaign is hard work for everybody," he says; "but everybody is well repaid by the repeated evidence of the jackies' value as patriotic propaganda."

Herman Bellstedt, who left Sousa years ago to establish a band of his own in Cincinnati, has been engaged to organize one of 300 players, the Bullets and Bayonets, for Camp Grant. The soldiers there are confessedly envious of the Battalion Band of Great Lakes, and wish to have something in kind. Sousa once described Bellstedt as "the greatest cornet-player on earth." The latter is to be commissioned a first lieutenant for the purposes of his new duties. F. D.



*Guiomar Novaes*

*Miss Novaes, who comes for the week's concerts by the Chicago Symphony Orchestra, visited Chicago last January for a recital, and again in the spring for a special performance at the University of Chicago. She reappeared a few days ago in New York City, where her playing again was the theme of high laudation in the press. She is a Brazilienne, is young, and is, from indications, more successful in having acquired a following than any other new pianist heard in recent years in the United States.*

## The Week's Music

THE third program in the interrupted schedule of the Chicago Symphony Orchestra will be played Friday afternoon and Saturday night, under Mr. DeLamarter, with Guiomar Novaes, who will use Saint-Saëns' fourth concerto. This is her first engagement with the Orchestra. Other matter in the bill is Grieg's overture called "In Autumn," Mozart's "Jupiter" symphony [it is numbered 551 in Köchel's catalogue], Louis Victor Saar's suite called "Roccoco," and Dvorák's Scherzo-Capriccioso. Mr. Saar will conduct his suite, which is new in the répertoire. Miss Novaes will play in the post-intermission.

The Orchestra on Tuesday afternoon, at 4:15 o'clock, will give a concert in Mandel hall, University of Chicago.

*TODAY.*

3:00 and 4:15—Chicago Concert Ensemble, under George Dasch, resumes series with the third program of season. Fullerton hall, Art Institute.

*TUESDAY.*

8:15—Annual "festival" of the Civic Music Association of Chicago, with Maggie Teyte, soprano; a children's chorus of 600, and the Chicago Symphony Orchestra, under Mr. DeLamarter. Orchestra hall.



*Miss Ruhi Trelease in "Three Faces East"*
OLYMPIC
PHOTO by LEWIS-SMITH

# Right off the Reel

### *GOOD OLD DAYS BACK AGAIN.*

By Mae Tinée.

AT LAST here's a Sunday that seems like the good old Sundays of long ago! To begin with, it feels like peace. Then, they lifted the ban on gas and we can go a-riding—if we have anything to ride in—without having to graduate from a medical college first. Last, but not least by any manner of means, the picture theaters are again going full blast. Life begins to take on color and meaning. We have something to do besides having the flu.

The brief closing of the theaters, however, probably did nobody any harm. A good many people gave their eyes a much needed rest. Busy theater managers when time hung heavily on their hands got busy and fixed up plumbing, ventilation systems, decorating, etc. And doing without our great national pastime has made us realize just how much we do bank on it as a means of relaxation.

Maybe we didn't exactly appreciate our little blessing until it was flown, but now that it has winged its way back to us—O boy, watch us!

June Elvidge and Montague Love are doing a bit of touring these days, making personal appearances in a number of theaters.

"If you can keep your audience guessing," says Charles Sarver of World, who writes photoplays for World, "you have a successful picture." Granted. And the hardest thing on earth is to keep a Yankee audience from guessing.

Dorothy Dalton says she is not going to be married. Well, we never said she was.

It doesn't sound reasonable, but they do tell me Geraldine Farrar always insists on having a sewing machine in her dressing room upon which she performs most creditably and enthusiastically in the long wait between scenes.

Herbert Rawlinson is to support Billie Burke in "Good Gracious, Annabel."

We are soon to see Elizabeth Risdon in the screen version of the stage success "The Hypocrites." She has been directed in it by her husband, George Loane Tucker. This is a combination of direction and acting that is sure to prove a great success.

Did you read "The False Faces," by Lewis Joseph Vance? If you did, the announcement that you are to see Henry B. Walthall, under the direction of Thomas H. Ince, play it for the screen will be of interest.

House Peters is back again. Under the auspices of a new film producing organization that will release under the name of Sunset Pictures.

A new series of twelve two reel pictures under the general title "For Life and Liberty" is announced by the division of films, Committee on Public Information. Each picture will take up some vital war activity and illustrate how successful results are obtained.

John Bowers, who has supported many of the screen stars in the past, has been engaged to play leads opposite Madge Kennedy. His first work with her will be done in "Primrose," which was written for her by Cosmo Hamilton.

Little Mary has been called from San Francisco, where she was resting after her work there in the fourth Liberty loan drive, to the bedside of her sister, Lottie Pickford Rupp. Mrs. Rupp is seriously ill at a hospital in Los Angeles. Her trouble is a double mastoid abscess and threatened pneumonia. Mrs. Charlotte Pickford was summoned from New York.

William S. Hart didn't intend to stay in town all last week, but, not being able to get railroad accommodations, he was obliged to. So he got those stockyards scenes after all, for the sun was obliging and shone brilliantly one fair day. Yes, said she, I was with him.

Eugene Pallette, one of the cleverest of the younger character actors, is a cadet aviator and he made his last appearance in motion pictures for the duration of the war at Metro's coast studio in Hollywood the other day. He did a "bit" in Bert Lytell's newest production, "The Spender."

They've made up their minds that comedy is the proper caper for Mabel Normand and news from the Goldwyn studios announces the fact that until peace is proclaimed she will be seen in funny pictures only.

Jones, Linick & Schaefer are preparing a bronze tablet for the men formerly in their employ who have joined the colors.

"Don't call me Fritzi any more," is the wail of Fritzi Brunette. She wants to resume her real name of Florence. Three guesses why.

Selig has been commissioned by the Y. M. C. A. to film a war picture which will be called "The Red Triangle." In the cast, it is said, will be over 2,000,000 people—most all of them soldiers, sailors, and marines. The Y. M. C. A. will use this picture in its united war work campaign. A special film of two reels is being made for each locality, the big idea being to present the "home boys" at their places. To do this over 100,000 feet of film was necessary.

Caruso, now turned motion picture star, is spending his honeymoon at the Fifty-sixth street studio of the Famous Players-Lasky corporation in New York, on his second Artcraft picture, "Prince Cosimo."

"Sic 'Em, Sam," will be the name of Douglas Fairbanks' Liberty loan picture. He starts immediately "Maple Leaf Forever," a propaganda picture, to be used during the fifth Canadian victory loan.

I am told that in "The Heart of Rachael," the Bessie Barriscale picture soon to be released, "real society folks" appear in the big mask ball scenes. Though masked, can it be possible that their genuineness will be so marked that we can spot them through their disguise? The picture is taken from the book of the same name by Kathleen Norris.



*Miss Hazel Hunter in "Jack O'Lantern"*
COLONIAL
PHOTO by DAGUERRE

# Ask Me! Ask Me!

A. V. P.: Well, the best little thing I do is settle disputes. Geraldine Farrar was born Feb. 28, 1882. As a singer she ranks high. Yes, "Madam Butterfly" is one of the operas in her repertoire. You're welcome.

G. E. S.: I was greatly interested in your letter. Thank you for it.

ALICE: I can, too, knit! And that's a subject I'm extremely sensitive about. All right. You mean "Sandy." Louise Huff and Jack Pickford played the leads.

LULU M. Y.: I forwarded the letter. Glad to be of service.

MRS. EDITH C.: William Duncan is with the Vitagraph Film company, Los Angeles, Cal.

JANE K.: Following are the addresses of the screen folk in whom you are interested: Mae Marsh, Goldwyn Pictures corporation, 16 East Forty-second street, New York; Marguerite Clark, 130 West Fifty-sixth street, New York, and Robert Harron, D. W. Griffith studio, Hollywood, Cal.

MISSED YOUR CALLING: That's what we all think sometimes, but I reckon if the call had been loud enough we'd have heard it all right.

MR. RICKETTS JR.: If Mr. Lardner said the game was to begin at 7 o'clock it should have begun at 7, whether it did begin at 7 o'clock or not. That's the way I feel about Mr. Lardner. Address Lois Weber and Phillip Smalley care of the Universal Film company, Universal City, Cal.

JEAN: Following is the cast of "The Temple of Dusk": Akira, Sessue Hayakawa; Adrienne Chester, Sylvia Breamer; Ruth Dale, Jane Novak; Edward Markham, Lewis Willoughby; Penbroke Wilson, Henry Barrows; Blossom, Mary Jane Irving. Not a bit of trouble. You're entirely welcome.

# Motion Picture Directory

## DOWNTOWN




RIGHT NOW
ZIEGFELD THEATRE
11:00 A.M. TO 11:00 P.M. CONTINUOUS
624 S. MICHIGAN AVE.

**CASINO** 58 WEST MADISON STREET
Fritzie Brunette — "Playthings"
And Official British War Pictures

**BAND BOX** Madison St., Between Clark and La Salle
CHARLES RAY
"THE LAW OF THE NORTH"

**ALCAZAR** 69 WEST MADISON
Wm. Farnum
"THE RAINBOW TRAIL"
The Sequel to
"Riders of the Purple Sage"
Only Theatre in Chicago Showing This Picture

**ROSE** MADISON AT DEARBORN
BESSIE BARRISCALE
"THE HEART of RACHEL"
Only Theatre in Chicago Showing This Picture
—Added Attraction—
CHARLES CHAPLIN
"A FAIR EXCHANGE"

**BOSTON** 21 NORTH CLARK ST.
NORMA TALMADGE
"The Forbidden City"
Pathe News No. 88

## DOWNTOWN

**CASTLE** STATE AT MADISON ST.
On account of our superior ventilating system this theater received the first permit issued by John Dill Robertson for reopening.
—NOW—
Only Theater in Chicago Showing
WILLIAM S. HART
IN HIS LATEST SUCCESS
"BORDER WIRELESS"
A Gripping Drama
9 A. M.—CONTINUOUS

JONES, LINICK & SCHAEFER'S
ORPHEUM—NOW!
STATE STREET—NEAR MONROE
FIRST TIME SHOWN IN CHICAGO
WALLACE REID
"THE MAN FROM FUNERAL RANGE"
COMING TOMORROW
"AMERICA'S ANSWER"

## NORTH SIDE

**BRYN MAWR** Bryn Mawr, nr. Bdwy. at Bryn Mawr "L" Sta.
CONTINUOUS 2 TO 10 P. M.
OLIVE TELL
"SECRET STRINGS"
PATHE NEWS and COMEDIES

**LA SALLE** DIVISION AND LA SALLE STS.
DOUGLAS FAIRBANKS
"HE COMES UP SMILING"

**REGENT** 6746 SHERIDAN ROAD
J. Warren Kerrigan CONT. 2:30 TO 10
"A Burglar for a Night"
FATTY ARBUCKLE—"Waiters' Ball"
MAT. ONLY—"Fight for Millions"

**NEW DEARBORN** DIVISION ST. AND DEARBORN
FLORENCE REED "STRUGGLE EVERLASTING"
Pathe News and Billy Parsons Comic

**NEW DE LUXE** Wilson Ave. & Sheridan Rd. Cont. 2 to 10 P. M.
DOUGLAS FAIRBANKS
"HE COMES UP SMILING"

**KENMORE** 1039 WILSON AVE.
2 TO 10
MABEL NORMAND—"Peck's Bad Girl"

**THE BUGG** Lincoln Ave., Robey St.
—1:30 to 10 P. M.
SHIRLEY MASON—"Come On In"

**Lubliner & Trinz's**
NORTH SIDE THEATRES

**PANTHEON**
SHERIDAN ROAD AT WILSON AV.
Continuous 1:30 to 10 P. M.
JUNE ELVIDGE
"THE APPEARANCE OF EVIL"
Accompanied by the Pantheon Symphony Orchestra

**VITAGRAPH**
2183 Lincoln Ave. 1:30 to 10 P. M.
VIVIAN MARTIN "HER COUNTRY FIRST"

**KNICKERBOCKER**
4219 Broadway Cont. 1:30 to 10
Constance Talmadge "Mrs. Leffingwell's Boots"

**COVENT GARDEN**
2653 North Clark St. 1:30 to 10 P. M.
Annette Kellermann "QUEEN OF THE SEA"

**BIOGRAPH**
2433 Lincoln Ave. 1:30 to 10 P. M.
Mary Miles Minter "Rosemary Climbs the Heights"

## NORTH SIDE

**RIVIERA**
BALABAN & KATZ DIRECTION
BROADWAY & LAWRENCE
A TEMPLE OF BEAUTY
Where the silent drama has studious exploitation with synchronizing symphony and incidental novelties, artistic and colorful.
LAST TIMES TODAY
CAPT. ROBT. WARWICK
of the United States Army, Stage and Screen Star, in a Romantic Comedy.
An Accidental Honeymoon
Brief Playlets and Scenics
Riviera Topical Review
Elaborate Matinees
every afternoon 2:30 o'clock. A full performance with the complete Orchestra and all features of the evening.
An even distribution of fresh washed air prevails at the Riviera.

**BUCKINGHAM**
3319 NO. CLARK ST.—2:30 TO 10:00
—A Paramount Picture—
DOROTHY DALTON
In Her Latest Production
"Viva La France"
ORCHESTRA OF SOLOISTS
Tomorrow—DOUGLAS FAIRBANKS
"He Comes Up Smiling"

**EASTERLY** Lincoln and Diversey Pkwy. Cont. 2 to 10
DOROTHY DALTON "Green Eyes"
Mat. Only—"HANDS UP"—Serial

ASCHER BROS
CHATEAU
BROADWAY AT GRACE
After dinner we must stroll over to OUR Chateau.
Yes, dear, it seems so natural to go there—it makes one feel at home.
Continuous Today—2 to 11:30 P. M.
"The Romance of Tarzan"
A Sequel to the Recent Success, "Tarzan of the Apes"
Every Afternoon and Evening

**TERMINAL** Lawrence and Spaulding
CONSTANCE TALMADGE
"MRS. LEFFINGWELL'S BOOTS"
Allied War News Comedy

**ADELPHI** Clark at Estes
DOROTHY DALTON
"VIVA LA FRANCE"
Pathe Weekly Comedy

**LANE COURT** Center at Lane Court
CARMEL MYERS
"THE SOCIETY SENSATION"
Allied War Review Comedy

**CALO** Clark Street and Balmoral Avenue
DOROTHY PHILLIPS
"THE TALK OF THE TOWN"
Bray Pictographs Comedy

**LAKESIDE** 4730 Sheridan at Clark
EMILY STEVENS
"KILDARE OF THE STORM"
Allied War News Christie Comedy

**MILFORD** Milwaukee at Crawford
THEDA BARA
"WHEN A WOMAN SINS"
All Star Vaudeville Attractions

## NORTH SIDE

**HOWARD**
N. W. "L" STA. AT HOWARD ST.
Continuous 1:30 to 10:00
THEDA BARA
"When a Woman Sins"
ALLIED WAR NEWS
MUTT & JEFF

**LAKE SHORE** Broadway at Belmont Cont. 2 to 10 P. M.
ALICE BRADY—"The Better Half"

## SOUTH SIDE

**HARPER**
83RD AND HARPER AVENUE
"House of Quality" — Matinee Daily
Constance Talmadge
"Mrs. Leffingwell's Boots"
—Also—
Fatty Arbuckle, "The Cook"
Allied War Review
Coming Tomorrow—MARGUERITE CLARK—"Out of a Clear Sky"

**JACKSON PARK**
67TH AND STONY ISLAND AVE.
Continuous 2 to 10 P. M.
"THE ROMANCE OF TARZAN"
Concluding Chapter of "Tarzan of the Apes"
Also Pathe News—Mutt and Jeff

**LEXINGTON** 1162 EAST 63D ST. Cont. 2 to 10 P. M.
CHARLES RAY
"LAW OF THE NORTH"
LATEST PATHE NEWS
MUTT AND JEFF COMIC

ASCHER BROS
METROPOLITAN
GRAND BLVD. AT 47TH ST.
Where shall we go tonite? Why, there's an Ascher theater. We always see such good pictures there and besides I remember the music we heard. It was wonderful.
Continuous Today—2 to 11:30 P. M.
LINA CAVALIERI
"A WOMAN OF IMPULSE"
Weekly News
Comedy
The Metropolitan Symphony Orchestra

**OAKLAND SQUARE** Oakwood & Drexel
CHAS. RAY "The Low of the North"
Chester Outing—Comedy
Tenor. & Tues.—Harold Lockwood, 'Pals First'

**COLUMBUS** Ashland Ave. at 43rd St.
MAE MARSH
"Hidden Fires"
Pathe Weekly Comedy

**PEERLESS** Grand Blvd. at Oakwood
FRED STONE
"The Goat"
Alice Howell Weekly News

**KENWOOD** 1225 East Forty-seventh St.
NORMA TALMADGE
"The Forbidden City"
Weekly News Comedy

**FROLIC** Fifty-fifth St. at Ellis Ave.
NORMA TALMADGE
"The Forbidden City"
Weekly News Comedy

**COSMOPOLITAN** Halsted at 79th St.
NORMA TALMADGE
"The Forbidden City"
Pathe News Comedy

## SOUTH SIDE

**VISTA**
47th St. & Cottage Grove Ave.—Mat.
TO THE THEATRE GOING PUBLIC
100 PER CENT VENTILATION
We call your attention to the thorough system of ventilation in connection with the VISTA THEATRE.
The air enters this theatre through 280 inlets and the entire atmosphere is completely changed every 3 minutes. The air passes through a 3-in. sheet of odorless disinfected water and by means of a 20 H. P. motor is forced into the auditorium. There is less danger of contracting influenza while seated in the VISTA THEATRE than there is on the street—breathing the air and dust which is blown about by the wind.
The Vista Theatre Has Been Inspected by the Commission of Ventilation and Has Been Pronounced THE BEST VENTILATED THEATRE IN CHICAGO
THE ATTRACTION FOR TODAY
Sessue Hayakawa
"The Temple of Dusk"
Greater than 'The City of Dim Faces.'
Tomorrow—DOROTHY DALTON
"VIVA LA FRANCE"

**WOODLAWN**
853-855 EAST 63RD STREET
MAT. DAILY
LINA CAVALIERI
(The Lady Beautiful)
—IN—
"A Woman of Impulse"

—LUBLINER & TRINZ—
**MICHIGAN** Michigan and Garfield Blvds. 1:30 to 10 P. M.
LINA CAVALIERI
"A WOMAN OF IMPULSE"

**JEFFERSON** 1422 E. 55TH STREET Mat. Cont. 2:30-10 P. M.
"WHY AMERICA WILL WIN"

**HYDE PARK** 53D AND LAKE PARK Cont. 2:30-10 P. M.
Dorothy Phillips
'THE TALK OF THE TOWN'

**KIMBARK** 6240 KIMBARK AVE. Cont. Matinee—5c & 10c
EARLE WILLIAMS
"A DIPLOMATIC MISSION"
Arbuckle Comedy Official War Review

**DREXEL** 855 E. 63d St., Blk E Cottage Grove—2 to 10
DOUGLAS FAIRBANKS
"HE COMES UP SMILING"

**HARVARD** 63d St. and Harvard Ave. Cont. 2-10 P. M.
VIVIAN MARTIN
"HER COUNTRY FIRST"

**DE LUXE** 63d and Cottage Grove 1:30 to 11 P. M.
TOM MIX—"Mr. Logan, U. S. A."

**SHAKESPEARE** 63D and ELLIS AVE. MAT. and NIGHT—
GRACE D'ARMOND—"Crucible of Life"

**VERNON** 61ST STREET at VERNON CONT. 2:30 TO 10 P. M.
DORIS KENTON—"Inn of the Blue Moon"

## NORTHWEST SIDE

**CRYSTAL**
NORTH AVE., NEAR CALIFORNIA
Vivian Martin
"Her Country First"
Concert Orchestra—2,000 Seats

**NEW IRVING** Irving Park Blvd., at Crawford—Cont. 2-10
ALICE BRADY
"HER BETTER HALF"
OUR VENTILATION IS THE BEST

**NEW STRAND** DIVISION NR. HOYNE 1:30 TO 10 P. M.
RUTH CLIFFORD "LURE OF LUXURY"

## AUSTIN

**PLAISANCE** 406 PARKSIDE AVE. AT LAKE ST.—MAT. CONT.
FLORENCE REED "STRUGGLE EVERLASTING"

## WEST SIDE

**CENTRAL PARK**
BALABAN AND KATZ DIRECTION
12th and Central Park Ave.
A Chicago Institution
A Palatial Temple With Harmonizing Entertainment
There is grandeur in the theatre's decorativeness and brilliance in the superior entertainment of motion pictures and synchronizing symphony, supplemented by artistic stage incidentals—soloists, novelties and tableaux.
TONIGHT and every afternoon and evening.
THE QUALITY OF THE PERFORMANCES NEVER VARIES.
CONSTANCE TALMADGE
"Mrs. Leffingwell's Boots"
SEE THE WORLD'S EVENTS in the CENTRAL PARK TOPICAL EVENTS
Elaborate Matinees Every Day 2:15 P. M.
Every moment of your visit you inhale fresh washed air.

**BROADWAY STRAND**
12th AND PAULINA STREETS
Chicago's Most Elaborate Palace of Music, Art and the Silent Drama
LINA CAVALIERI
"A Woman of Impulse"
Accompanied by Broadway Strand's Symphony Orchestra
Vocal Soloists and Other Novelties
Coming Tomorrow and Tuesday
THEDA BARA
"WHEN A WOMAN SINS"

**HAMLIN**
3826 WEST MADISON ST.
TODAY—2 to 10 P. M.
Last Show Starts at 9:30
DOROTHY PHILLIPS
'The Talk of the Town'
"In a Class by Itself"

**Lubliner and Trinz's**
WEST SIDE THEATERS
**WEST END**
121 N. Cicero. 1:30 to 10 P. M.
CONSTANCE TALMADGE
"Mrs. Leffingwell's Boots"

**PARAMOUNT**
2434 Milwaukee Ave. 1:30 to 10 P. M.
CONSTANCE TALMADGE
"Mrs. Leffingwell's Boots"

**MARSHALL SQUARE**
22nd St. and Marshall Blvd.
Cont. 1 to 10 P. M. (2,000 Seats)
CHAS. RAY
"LAW of the NORTH"

**CRAWFORD** CRAWFORD AVE. NEAR MADISON STREET
CONTINUOUS 2 TO 10
FLORENCE REED
"THE STRUGGLE EVERLASTING"

**MADISON SQUARE** 4720 W. Madison St., at Cicero
Today, 2 to 10 P. M.
Sessue Hayakawa
"THE TEMPLE OF DUSK"

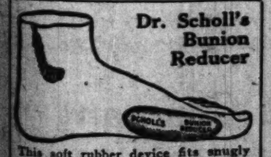
**GOLD** 3413 WEST 12TH STREET
Continuous—1:30 to 10 P. M.
JAMES K. HACKETT—"Ashes of Love"


**Mandel Brothers**
Foot comfort section—first floor.

Where do your feet hurt?



Do you have hot, painful callouses on the balls of your feet; bunions; corns; crooked, overlapping toes; fallen or broken down arches; weak, turning ankles; or just tired, aching feet? Regardless of what particular trouble you may have, you should



Dr. Scholl's Bunion Reducer
This soft rubber device fits snugly over the bunion, and gradually reduces it. Prevents rubbing, irritation and pressure. Keeps shoe in shape. Price 50c each.

Visit our foot comfort section
and see our foot expert. He has studied Practipedics, which is the science of giving foot comfort. He has also studied foot anatomy under the personal supervision of Dr. Wm. M. Scholl, the recognized foot authority. Places you under no obligation to make a purchase—his services are absolutely free.
We sell and scientifically fit exclusively Dr. Scholl's Foot Comfort Appliances and Remedies and use his famous system of foot correction. *First floor.*

# Comment by Mme. X.

## Backing of Opera Helps to Celebrate Winning the War

*By Mme. X.*

VICTORY seems near at hand. Peace is probably just around the corner. Our enemies are scattering before the wind of our righteous wrath like autumn leaves in a gusty November day. How shall we celebrate our triumph over the greatest peril that ever menaced this cherished civilization of ours?

If the present outlook is borne out in respect to an early conclusion with victorious peace, we Americans will have had such a miraculous escape from the burden of anguish borne by our allies that to us the ending of the war will give opportunities for whole hearted brilliant rejoicings quite impossible to England, France, Italy, Belgium, and Serbia, whose wounds still continue to bleed for years to come.

There are many directions in which our gratitude and exultation can express themselves. We can found a new order of human relationship. We can build monuments of marble and stone, but emotion must have a still more brilliant and clamorous vent. The ancient Hebrews, Greeks, and Romans celebrated their victories by blowing golden trumpets, clashing cymbals, clanging drums, singing, and dancing.

Here in Chicago we have the most perfect instrument in the world to express our passion of triumph, joy, pride, and hope, and that is our grand opera. With what a splendor of melody, color, motion, and artistic genius we can greet the return of peace to the world!

* * *

**Best in the World.**

For ten years this company has been rebuilding. Founded largely by the energy, enthusiasm, and generosity of one woman, Mrs. Harold McCormick, in cooperation with such public spirited men as Charles G. Dawes, Samuel Insull, John J. Mitchell, George Porter, and R. T. Crane Jr., it has in this decade grown to be the best opera company in the world. This is no exaggeration.

In Mme. Galli-Curci we have the greatest soprano of the age, as well as the most intelligent. In Lucien Muratore we have that rare combination, a great tenor who is also a great artist. There is not his equal in certain roles—even in New York. The Metropolitan opera has nothing quite so perfect as Mary Garden in "Le Jongleur," or in "Pelleas and Melisande." Rosa Raisa in "Francesco da Rimini" and other operas is a distinguished and unforgetable figure. Particularly in baritones is our opera company rich, including on its roster, as it does, such men as Dufranne, Vanni Marcoux, Maguenat, and Baklanoff, while among the bassos are Arimondi, Journet, and Huberdeau.

* * *

**Brilliant Season Ahead.**

To the man who has labored since 1910 to bring this unmatched company together, to Cleofonte Campanini, special credit is due, because for the last four years he has been working against constantly increasing odds, in spite of which he now offers to Chicago the most brilliant season of opera, taking it altogether, ever presented to a musical public. It includes twenty-two novelties and revivals, including Verdi's "Otello," Halevy's "La Juive," and Mascagni's latest, "Le Maschere," together with twenty-five well established favorites.

And what is Chicago's response? The seats are selling well, the boxes are not. The people who should be supporting one of Chicago's most valuable and distinguished institutions are failing to do so. It is not merely for their own pleasure and satisfaction that Chicago's wealthy and prominent citizens should be represented in that crimson, double horseshoe of boxes. It is for the honor and glory of their city.

* * *

**One of City's Choicest Treasures.**

It will sound to many like heresy to say that, should the Germans come over and destroy the new Field museum, or the Art institute, or the Orchestra hall and its musical records, it would hardly be a more serious catastrophe than for us to allow the opera to fail. But the contention does not look so preposterous when you realize that we have not the finest museum, the most distinguished art gallery, or, perhaps, the best symphony orchestra in the world, but we have the best opera company in the most acustically perfect hall, and we should cherish the combination as one of our choicest treasures.

It adds a certain luster to Chicago that nothing else does. Should it collapse through lack of support from our rich and representative class it would never be reassembled in our time. New York stands ready, eager to gobble up our artists.

New York's appreciation of our company is testified to by the fact that last spring Gothamites deserted their own opera and mobbed the theater where the Chicago Opera company presented its programs; nor did they confine their attendance only to the stars; they flocked the nights of the lesser notabilities, when the completely artistic quality of our company really shows at its best. Already the advance sale for the February engagement there triples last year's.

* * *

**Opera in Wartime.**

Those people who say that we should abandon opera during the war know not whereof they speak. Are we quitters where Paris, London, Milan have held high their standards and maintained their opera under the hideous strain of night air raids? England's death toll of over 700,000 since last January—larger than that of all the rest of the allies put together—has not taken the heart out of her. Not only in London, but even in Glasgow they had their opera season last spring. In Paris their singers sang, their dancers danced, during the darkest hours of that beautiful capital's supreme agony, and the men back from the trenches loved to go and forget the squalid and hideous realities of war in the brilliant and tuneful artificialities of grand opera.

If they could "carry on" in these years of extreme stress and suffering we ought to be able to do so in this brilliant dawn of a new and splendid day.

* * *

**Prices Lower This Year.**

Without opera Chicago will drop back to the rank of provincial cities, a position from which, since world's fair days of 1892-3, we have been striving to rise. Once there again, we may never emerge.

The prices of boxes have been lowered for the duration of the war. It seems, from the present outlook, safe to say that this will be the only season,

## She Was Married to Navy Lieutenant Yesterday



Mrs Robert Haviland Thompson
PHOTO BY MOFFETT

*Miss Clara Cary, daughter of Dr. and Mrs. Frank Cary of 2536 Prairie avenue, was married to Lieut. Robert Haviland Thompson, U. S. N., yesterday at high noon in the First Presbyterian church. The wedding was simple and the bride's only attendant was Miss Lolita Armour. Louis Heyl Cary, a brother of the bride, was Lieut. Thompson's best man. Lieut. Thompson formerly lived in Honolulu, Hawaii, but is now stationed in New York, where he and his bride will be at home after Dec. 1 at 308 West Eighty-second street.*

# News of Chicago Society

Mr. Man with the big bank account, that you can get a box for the fifty scheduled performances for $500. If you don't care to use it all the time take it for the honor of your city and devote it sometimes to the pleasure of the men and officers who will be invalided home.

* * *

**To House Wounded Here.**

Chicago has been assigned a large quota of the wounded. The new Field museum on the lake front is being remodeled inside to house 4,000 of the men on our casualty lists, and will be dedicated to this service from now until 1921.

No Chicago woman doing war work in France has had more thrilling adventures or more hairbreadth escapes than Mrs. Harriet Herrick, who went over last spring to do canteen work. She was at a canteen station in a French town behind the lines during the German drive in June. Although many air raids had made her and the two women working at the same station somewhat callous, there came a storm of shells one night, accompanied by such a crash of falling masonry, that they hurriedly took refuge in their extremely shallow cellar, where they cowered from 1 a. m. to 8 a. m. Then, creeping forth, they found what the night before had been a populous village was now a deserted wilderness of ruined houses, theirs being the only building that had escaped the iron hail.

A nearby sentry told them that every one else had cleared out and that they would better follow suit as soon as possible. Wounded and unwounded men were straggling through the disheveled streets, and reported that the boche were coming on fast. Hastily putting two or three things in a small bag, Mrs. Herrick joined her companions, and, after waiting through another tempest of shells, they found places on a camion going to the rear, which carried them to safety. They took a train which dragged them by slow stages to the outskirts of Paris, where they had to wait hours until one of the worst German air raids was over.

Two hours after they left their canteen the Huns took the town, and looted and destroyed the place, leaving it nothing but a heap of smoking ashes. Mrs. Herrick's entire year's supply of clothing—shoes, sweaters, warm underwear, fur coat, etc.—was lost in the loot or in those ruins. She had only the clothes she wore and the comb, toothbrush, and nightgown she had hurriedly tucked in her bag. Fortunately, under her jacket was a little sweater which Miss Jane Addams had knit for her.

* * *

**Back from France.**

Mrs. Arthur Ryerson, who has been doing war relief work in France since last May, arrived in this country last Monday and is now at her country place near Cooperstown, N. Y. She will open her house here in Lake View avenue later in the month. She will have the Rosecrans Baldwins and the Hugh McBirneys as her near neighbors. The former are occupying Capt. Abram Poole's charming house, while the McBirneys have leased for the winter the young Ambrose Cramer's little gem of a home.

People seem to be always coming or going. John McCutcheon has his passports and passage engaged to go to France to represent the W. G. N. He expects to leave Chicago in a few days to go to sit on the seashore, as all would-be voyagers must, and wait for the mysterious sailing whose day and hour no man knows. Mrs. McCutcheon will "hold the fort" with young John in East Schiller street until her husband returns, which will be some time in the spring (d. v.).

* * *

**At the Khaki and Blue.**

Have you visited the Khaki and Blue club now that it is really complete and in running order? It is certainly the smartest, prettiest refuge ever put up to give shelter, cheer, refreshment, and the glad hand of fellowship to our soldiers and sailors. Mrs. John Carpenter's decorative scheme is most effective. The stunning grouping of flags at either end of the big assembly hall thrill one as would a burst of martial music. The "lounge," or writing room, especially delights the men, with its open fire, comfortable chairs, well stocked writing desks, its tables all spaced off for chess or checkers, and its general air of welcome and freedom.

The canteen service, which from Miss Temple to the youngest waitress is all voluntary, is particularly popular. Griddle cakes, sandwiches, coffee, and ice cream—all of the best—can be had at bedrock prices. There's no profit in the Khaki and Blue canteen.

Nothing has been more admirable than the way our theatrical folk, shut out of their engagements here by the rulings of our health board, have freely given their time and talents to the entertainment of our men in uniform. Last Sunday evening Frances Jordan of "Jack o' Lantern," Lavinia Wynne of "O, Boy," Mabel Bunyea of Walker Whiteside's company, and Lora Hoffman all took part in the capital musical program the sailor boys organized. There are an amazing number of good musicians and singers among our bluejackets.

Mr. and Mrs. John H. Winterbotham, Mrs. Arnold Chapman, Miss Edith Blair, and Mr. and Mrs. Percy Hammond were on hand that evening to look out for any stray boys who might like a friendly greeting. Many a Jack brought his Jill, however, which seemed sufficient company for both.

Fellow citizenesses, arise in your might, turn out next Tuesday, and cast your vote for the proposed traction ordinance! If we go on much longer wtih our present methods of transportation we shall qualify to join those bands of long armed apes that haunt the jungles of interior Africa.

**WEDDINGS.**

Mr. and Mrs. Frank R. Pardridge announce the marriage of their daughter, Frances, to Vilas Hubbard. The wedding took place in Pasadena, Cal.

The marriage is announced of Miss Charrie Bacon, daughter of Mrs. C. A. Bacon of 1039 Rush street, to Maurice Robert Reddy, which took place at Newport News, Va.

Announeement is made of the marriage of Miss Eugenia Nelson, daughter of Mrs. Thomas Oliver Nelson of 3715 Giddings street, to Charles G. James. Mr. and Mrs. James will reside at 4072 Sheridan road.

Miss Marguerite Ficklen, daughter of Mr. and Mrs. Leonard Ficklen of 10505 Longwood drive, was married on Oct. 26 to Capt. Walter Ackerman of Lafayette, Ind. Capt. Ackerman is stationed at Fortress Monroe, Va.

Mrs. Mary Ridpath Mann announces the marriage on Oct. 28 of her daughter, Marjorie Ridpath, to Joseph A. Stoy.

The marriage is announced of Miss Geraldine Elizabeth Griffin, daughter of Mr. and Mrs. William T. Griffin of Wheaton and Chicago, to William Anthony Moore, son of Mr. and Mrs. Charles M. Moore of Oak Park.

Mr. and Mrs. M. J. Carney of 1780 Ridge avenue, Evanston, announce the marriage of their daughter, Helen, to Ensign Irvin Fathschild, son of Mr. and Mrs. William Fathschild of 1347 Granville avenue.

Announcement is made of the marriage of Miss Mary Larkin, daughter of Mr. and Mrs. Robert William Larkin of 4133 Jackson boulevard, to Clarence William Marquardt, son of Mrs. Daniel P. Farrell of 3825 Adams street.

Mr. and Mrs. J. J. Cundiff of 838 West Marquette road announce the marriage of their daughter, Eleanor, to Dana E. Morrison, son of George O. Morrison of 6825 Cornell avenue. Mr. Morrison is at the ensigns' training school at Great Lakes.

The marriage is announced of Miss Elizabeth Mildred Callahan, daughter of Mr. and Mrs. Thomas E. Callahan of 5740 Maryland avenue, to F. Hugh Price, which took place yesterday.

The marriage is announced of Miss Hope Hawley and Frederick V. Degenhardt.

The marriage of Miss Ludivine Dorothy Raymond, daughter of Mr. and Mrs. Louis Raymond of 3622 West Thirty-eighth street, to Corporal Victor Nazaire LeMarre, M. R. C., took place on Thursday. Corporal and Mrs. LeMarre are at Fort Oglethorpe, Ga.

The marriage is announced of Miss Elsie Schluts to Frank G. Swanson, U. S. A.

The wedding of Miss Sadie Laird Newman of 1377 East Fifty-seventh street, and Ralph Stanley Early will take place at St. Thomas the Apostle church on Wednesday. A breakfast for the bridal party will be given at the home of the bride following the ceremony.

Miss Louise Mayer, daughter of Mr. and Mrs. Oscar Mayer of 5757 Sheridan road, was married Oct. 26 to George L. Schein.

The marriage is announced of Mrs. Clara Crawford Hopkins to William Parsons Hammatt, Mr. and Mrs. Hammatt are at the Cooper-Carlton hotel.

Announcement is made of the marriage of Miss Lillian Miriam Driesma, daughter of Mr. and Mrs. Sol J. Driesma of 5932 Indiana avenue, to William F. Deutsch of Baltimore, Md.

The marriage is announced of Miss Margaret Laura Stube, daughter of Mr. and Mrs. John Henry Stube, to Gilbert Merton Clayton, which took place Oct. 26.

[Continued on page six.]


New York Washington Detroit San Francisco

**Clothes of Reputation for Stout Women**

To wear Lane Bryant designs compares in distinction with the wearing of foreign models—each represents the final achievement in style. Large women prefer this special apparel to the creations of the most expensive custom tailors. The demand has necessitated headquarters in the leading American cities.

**Sizes 36 to 56 Bust**

all ready to wear away, suiting all types of figure. Our stock includes everything women wear from underwear and corsets to the most elaborate evening dresses.

Lane Bryant prices are another inducement. We manufacture our own designs and allow you the benefit of the saving.

Coats $29.50 to $275
Suits $37.50 to $149 Dresses $27.50 to $129.50



Lane Bryant
9th Floor Stevens Building
17 N. State Chicago



**Announcing the Opening**
of
**The Band Box**
70 EAST OAK STREET, CHICAGO

*(Owned and managed by MARGUERITE, the original Parisian importer and designer of that name in Chicago.)*



The Band-Box tilts its tantalizing top and invites feminine Chicago to peep and purchase.

It was conceived with the aim of bringing a bit of Parisian elegance within reach of every purse.

**Special Department**

Copies of Parisian importations from $85 up. These lovely reproductions are ready for the purchaser's immediate selection.

Furs
Gowns Tailleurs
Street and Evening
Wraps
Millinery

TELEPHONE SUPERIOR 5324





**Youth Craft**
**is what you need**

to induce a more vigorous growth of hair on your head.

Don't be deterred by reason of past failures in the form of counterfeits of Youth Craft, purporting to be the same as Youth Craft, but in reality nothing of the sort. Youth Craft for the hair and scalp certainly does remove dandruff and restore the hair to its original color. Surely that interests you. It is a fact which can be demonstrated by personal use. If your hair is falling, you will have to try Youth Craft sooner or later. Don't lose time. It only means losing more hair.

**Youth Craft Company**
Chicago

# NEWS OF THE CHICAGO WOMEN'S CLUBS

## Two Great Chicago Charities Ask for Aid on Tag Day

### By Janet A. Fairbank.

TWENTY-SEVEN years ago a lying-in dispensary of two rooms was opened in the heart of the Ghetto. Today there is a splendid new 127 bed hospital in Fifty-first street overlooking Washington park and there are two important free dispensaries where 3,000 cases are cared for each year, one in the same location as the original dispensary, the other in the neighborhood of the stockyards.

This dispensary work is performed in the poorest homes in the city, and yet, in spite of the most adverse conditions, out of the 25,000 women cared for exclusively by the Lying-In hospital, there have been only fourteen deaths. This is the world's record for mortality in obstetrics.

Our service to the women who come to us for care does not end with the confinement. The nurses for a fortnight go each day to bathe the baby and to instruct the mother in caring for it. The hospital social service worker investigates the family condition and does what she can to improve it. There is a milk fund which provides milk for destitute cases, and the dispensaries keep on hand a stock of second hand clothing so that families may be outfitted when necessary. This work is done at a cost to the institution of $4.98 a case.

Splendid as this charitable work is, it is the less important side of the work done by the Chicago Lying-In hospital. The students from the Northwestern Medical college and the Physicians and Surgeons' college receive their entire training in obstetrics at the Chicago Lying-In hospital and the training school for nurses graduates 100 nurses each year. In the fine new operating rooms at the hospital, equipped with every modern surgical device, all the abnormal cases from the dispensaries are taken for operative work, thus giving students a unique opportunity for training in both normal and abnormal work, and the men graduated are competent to fill important positions.

The hospital is doing an important war service. At the beginning of the war the American Red Cross appealed to the hospital to care for the wives of enlisted men who found free treatment necessary.

In spite of the fact that the shortage of nurses has made all hospital work difficult, that the call for internes at the front has left their work undone behind them, the Chicago Lying-In hospital keeps every bed full and has so far managed to meet its indebtedness, although, as the institution has practically no endowment, it is necessary for it to meet a deficit of about $40,000 a year.

It is in order that the hospital budget may be met and the highly important work of the institution may continue that a tag day for the benefit of the Passavant Memorial hospital and the Chicago Lying-In hospital is to be held tomorrow.

### By Anna W. Coleman.

THE history of the Passavant Memorial hospital is written into the history of Chicago. The Passavant service to the community dates from August, 1865. At that time Dr. W. A. Passavant, keenly alive to the need for a hospital where the poor immigrants might be cared for, with the support of the mayor of the city, William B. Ogden, opened a small house in North Dearborn street, near Huron, for that purpose.

The furniture and modest equipment were donated; the first nurses were from the Order of Protestant Deaconesses, and in the beginning the institution was called the Deaconess hospital. It faithfully served the poor of the city, although so high was the quality of the nursing that well known physicians commenced to send patients there at a time when hospital care for people of means was not so well accepted as it is today.

The fire wiped out the first building. The work was stopped for a few years until 1885 when the present site at 192 East Superior street was given, the present main building was erected, and Dr. Passavant again opened the institution, calling it the Emergency hospital.

The name of the Passavant Memorial hospital was only adopted after the death of its founder in 1894, thus perpetuating the name of one of the pioneer philanthropists of the country. For many years, however, the name of the Emergency hospital seemed to cling to the place, for so many cases had been brought to it always open doors in time of sudden stress and need.

The hospital accepts patients irrespective of race, creed, or color. By means of the social service department its work is extended into the homes of its poor and needy patients.

The Passavant spirit has always been one of service and economy. The hospital does an enormous amount of good on a small income from endowments. For fifteen years its volunteer superintendent served without pay; many distinguished surgeons and doctors and women prominent in the social life of Chicago have given of the best of their service to the institution. There are today no high salaried positions in the hospital.

Formerly we were able to take fully 50 per cent of charity or nonpaying cases. Our usefulness is now sadly limited by lack of funds. Not only service and food but every item connected with the running of a hospital has increased largely in price. Our friends have been faithful and generous, but we need a wider assistance which we feel the generous spirit of Chicago will render. Tomorrow is our first tag day. We are asknig the public then to remember as generously as they are able to do so the needs of this institution which, so far as its means made possible, has ministered faithfully to so many generations of our citizens.




*Mrs. Kellogg Fairbank*

***Mrs. Kellogg Fairbank is chairman of the woman's board of the Chicago lying-in hospital and dispensary. Mrs. Joseph G. Coleman is president of the woman's aid committee of the Passavant Memorial hospital. The work of the two boards will be aided financially by the tag day tomorrow.***

*Mrs. Joseph G. Coleman*
PHOTO by LEWIS—SMITH

## WOMEN IN WARTIME

At the food conservation bureau and demonstration station at 23 South Wabash avenue lectures and demonstrations will be given tomorrow at 11 a. m. on "Peanut Rice Loaf with Tomato Sauce and Rice Croquettes and Cheese Sauce," and at 2 p. m. on "Cream Soups," by Miss Winifred Philleo; on Tuesday at 11 a. m. on "Sugarless Desserts," by Dora Duff and at 2 p. m. on "The Use of the Fireless Cooker and How to Construct One at Home," by Miss Elizabeth Lange; on Wednesday at 11 a. m. on "Meatless Mince Pie and Sugarless Pumpkin Pie" by Miss Mildred Taber and at 2 p. m. "The Use of Rough Cuts and Extra Meat Portions," by Helen H. Downing; on Thursday at 11 a. m. a conservation demonstration by Miss Elizabeth Mace and at 2 p. m. "Marketing and the Food Regulations," by Sol Westervelt; on Friday at 11 a. m. "Stuffed Onion, Hominy Crescents, and Celery au Gratin" and at 2 p. m. "Corn Flour Recipes," by Mrs. Helen Ruggles; on Saturday a baker will demonstrate patriotic cakes and breads.

So successful are the Food for France Fund shops now operating in the loop that arrangements are being made for the formation of an allied shop to be operated by women of America, England, France, Belgium, Italy, and Poland. A Negro shop to be located on the south side also is in course of organization. Miss Carita Spencer, national chairman of the food for France fund, will come from New York on Nov. 14. On that afternoon at 3:30 the organization will give a reception in her honor in charge of Mrs. William J. Chalmers at the Blackstone hotel. Miss Spencer will speak on the work of the organization. She will be accompanied by Mrs. Frank W. Garvin, national secretary. Miss Spencer and Mrs. Garvin will be house guests of Miss Miner at 100 East Chicago avenue during their stay in the city.

The Christmas cartons are ready to deliver to those presenting Christmas package labels at auxiliary 46, 1305 East Sixty-third street.

The following Red Cross nurses have received orders to report for duty:

| | |
|---|---|
| Frances Marsh, | Mary J. Kerley, |
| Eva B. Stoner, | Sadie V. Lang, |
| Anna C. Lilligard, | Winanda Int-Hout, |
| Minnie C. Johnson, | Ethel Replinger, |
| Kathryn R. Jones, | Mary E. McManman, |
| Mabel G. Hogan, | Helen G. Morrison, |
| Estelle B. Crawford, | Mrs. Lillian Russell, |
| Anna Boyle, | Katherine Barry, |
| Marie Kewits, | Edna B. Kasner, |
| Amanda Palmquist, | Frances B. Scoville, |
| Charlotte B. Ashton, | Anna Keifer, |
| Viola Garth, | Bessie Michael, |
| Grace M. Crawford, | Julia L. Benell, |
| Mae S. Kinney, | Lucy Harmon, |
| Mary M. Lorrig, | Martha A. Harmon, |
| Winifred I. Kendall, | Isabella Connell, |
| Emma L. Von Bergen, | Anna M. Morgan, |
| Julia E. Byron, | Jennie B. Johnson, |
| Ethel B. Jansen, | Laura E. Zimmerman, |
| Edith Lewis, | Eva L. Weaver, |
| Minnie Benson, | Genevieve B. Ronald. |

More than 100 young women are serving the Red Cross bureau of conservation as captains in the drive for salvaging typewriter spools and ribbon boxes. Each box will be marked with a Red Cross salvage stamp. They will be separated according to the manufacturers' names by a committee of volunteer workers headed by Mrs. A. E. Halleft. Tuesday of each week will be salvage day at the bureau. Tin foil is being received there also, and juniors are urged to continue the collection of foil of all kinds, as it is much needed by the government. Pewter articles and platinum are desired and may be taken to the bureau at any time.

The Tuesday Art and Travel club entertained 400 boys at supper last Sunday night at the Khaki and Blue club. A fund has been established by the club to provide suppers for a certain number every Sunday night.

Miss Jeannette I. Berolzheim, daughter of Mr. and Mrs. Joseph Berolzheim of 4643 Michigan avenue, has received an appointment as a reconstruction aid in occupational therapy and will leave this evening for Camp Sherman, Chillicothe, O.

Mothers of the 250 boys serving in France in Northwestern hospital unit No. 12 will meet tomorrow at 2 o'clock in the lecture room on the third floor of Marshall Field's.

More than 1,000 little French orphans whose fathers have been killed in the war were adopted during the last month through the Chicago office of the Fatherless Children of France committee, room 741 Fine Arts building. This adoption means the sending of enough to keep each child at the rate of 10 cents a day, so that they may be supplied with food and clothes while their mothers care for them in their homes in France. The organization hopes to secure the adoption in this district of 20,000 orphans before Jan. 1.

The Children of the Frontier committee, of which Mrs. Halstead G. Freeman is chairman, has a picture sent from France which shows a family of five little refugee children who had been living by themselves, without parent or guardian, in a cellar at Grouy, where their mother had been killed by a bomb. When they were rescued by the Children of the Frontier committee they showed bruises over their bodies and were wild, untamed, and uneducated, though devoted to each other and clinging together. The committee assumes the entire support of such children, which means $72 a year per child. Inquire at the office, 500 Powers building.

Leonard A. Busby, president of the Chicago surface lines; D. F. Kelly, general manager of Mandel Bros.; Martin A. Ryerson, state director of the war savings stamps committee, and Lloyd B. Wadell, Cook county chairman of war savings stamps, will be the head professors in the new school of salesmanship which is open to women who wish to sell Liberty bonds and war savings stamps. The school will be under the direction of Miss Agnes Foreman, 417 Conway building, and classes will be held, beginning tomorrow, every Monday and Thursday for five weeks. For information regarding the hours and for registration apply to Miss Foreman or to Mrs. W. D. Harvey, course of instruction department, woman's committee, Council of National Defense, 120 West Adams street.

The Chicago chapter of the Red Cross, 58 East Washington street, is holding letters addressed to Miss Irene Sullivan and Miss Ethel Austine.

The woman's committee, Council of National Defense, announces that evening classes will be started in occupational therapy if there is enough of a demand. Women applying for this work must be 25 years of age. They may apply to Mrs. W. D. Harvey, 120 West Adams street.

Miss Helen Gilbert, director of the speakers' bureau of the Chicago chapter, American Red Cross, announces that her bureau has resumed its bookings. Speakers—returned soldiers or civilians—who have witnessed the work of the Red Cross overseas, are in demand.

Mrs. George H. Hixon, secretary of the Stage Women's War Relief, has sailed for France as an entertainer in the service of the Y. M. C. A.

At the annual meeting of the board of directors of the Navy Red Cross auxiliary the following officers were elected: Chairman, Mrs. Frederick D. Countiss; first vice chairman, Mrs. William Wrigley Jr.; second vice chairman, Mrs. Daniel Peterkin; recording secretary, Mrs. Carrie D. Kuhnert; chairman wool department, Mrs. A. M. Mount; chairman surgical dressings, Mrs. Charles Packer; chairman hospital garments, Mrs. H. W. Richards; chairman civilian relief, Mrs. William Blake; chairman kit department, Mrs. M. B. Pittman; chairman supply department, Mrs. John D. Black.

All the women's war activities in Chicago are represented on a bulletin board installed at the war service bureau of Marshall Field & Co. Each organization has its own card, with its insignia, in color, its address, phone number, and chairman. Below this is ample space for special announcements, which the organizations supply, sometimes daily. Women in war work are finding this board a convenience, as at a glance they can get the news of the various activities in which they are interested. The organizations are finding it a splendid way to reach women.

A special appeal is being sent to all the federated women's clubs of Lake county to assist in the publicity for the Illinois training farm for women. The government is calling for 300,000 women for land service, and it is necessary for more women to take up dairy work, a branch of land service, if Illinois is to do its part. Apply to Mrs. Tiffany Blake, 112 West Adams street.

### DOWNTOWN CLUBS.

Stanley Johnson of the National Security league will address the Chicago Woman's club on Wednesday at 3 p. m. on "The Seditious American Newspaper." The philanthropy department will give a luncheon tomorrow noon in honor of the new members of the department, and at 2:15 p. m. the philosophy and science study class will meet. On Thursday at 12:30 p. m. the art and literature department will have a luncheon to welcome its new members. Following the luncheon will be a program.

The regular weekly Friday afternoon teas will be resumed at the College club from 4 to 5 o'clock. Carl B. Roden, librarian for the public library, will speak on "Books and Citizens." The hostesses for the afternoon will be Mrs. Edward F. Bryant and Miss Dorothy I. Smith. Dinner, which was discontinued at the club during the epidemic, will be served daily from 6 to 7 o'clock. Red Cross workrooms are open daily.

The Brownleigh club will give a luncheon and card party on Saturday for the benefit of the Christmas fund for soldiers, for comfort kits, sac de surprises, etc., to be sent to the trenches. The club will celebrate its fourth anniversary on Thursday. A special luncheon will be given.

The educational department of the Political Equality league will study war measures on Saturday afternoon at 2 o'clock in the clubrooms, 1102 Stevens building. Mrs. Ira Couch Wood will talk on "Child Welfare as a War Measure." Further discussion of the subject upon the "Effect of Proper Feeding on the Subnormal Child" will be presented by Miss Louise Montgomery. The regular monthly book news review will be given by Miss Pearl Field.

The Tuesday Art and Travel club will hold its annual matinée party on Wednesday at the Woods theater, to see "The Crowded Hour." The chairman of the day is Mrs. Edward Sylvester Smith.

Miss Marie L. Shedlock of London, who has told folk stories in many of the courts of Europe, will tell the stories of the allied countries Tuesday afternoon at 4:30 o'clock in Recital hall, Fine Arts building. The proceeds will go to the fund for bringing kindergarten students from France to study methods in the United States. The International Kindergarten union has sent a number of units of teachers to France to help in the teaching of French children, and it is now its plan to bring young French women to this country, that they may learn methods here and themselves be the ones to teach their own little countrymen. Tickets may be obtained through the Chicago Kindergarten Institute, 701 Rush street, or at the hall on Tuesday. Miss Helen Dwyer of the institute is chairman of arrangements.

The Daughters of Indiana will hold the round table meeting at the Congress hotel on Tuesday at 2 o'clock. Better American speech will be discussed by Prof. James F. Hosic.

The Woman's Protective association will meet on Friday at 2:30 p. m. in room 1102 Stevens building. Miss Mary Bartelme of the Juvenile court will speak on "The Work of the Juvenile Court, Particularly Among Girls."

Tomorrow afternoon a special meeting of the Independent German-American Woman's club will be held at the Morrison hotel. Ald. Capitain will speak for the traction ordinance and Ulysses S. Schwartz against. A parcel post sale will be held at the home of Mrs. Paula Graff, 846 Judson avenue, Evanston, Wednesday afternoon.

The Woman's Advertising club will meet Tuesday evening in the Advertising Association building. Henry E. Williams will speak on "Ideals in Advertising" and Miss Agnes Pilney on "Women in Advertising." At this meeting the club will be presented with an honor flag from the women's Liberty loan committee.

Chapter A, Illinois P. E. O., will meet tomorrow in the Auditorium hotel at 1:30 p. m. "The Story of Illinois" will be told by John F. Voight.

[Continued on page ten.]

That Touch of Refinement for the Dress You Plan Yourself

Patriotic women who design their own clothes can still enjoy that desirable touch of richness by choosing the trimming from our sample books, showing the newest effects in

BRAIDS CHENILLE RATTAIL AND ANGORA WOOL EMBROIDERIES

BUTTONS made to order
HEMSTITCHING and PLEATING
carefully and promptly done

Wilson Braiding & Embroidering Co.
32 S. Wabash Av., nr. Madison
Phones Central 2215 and 3658
Out of town trade solicited

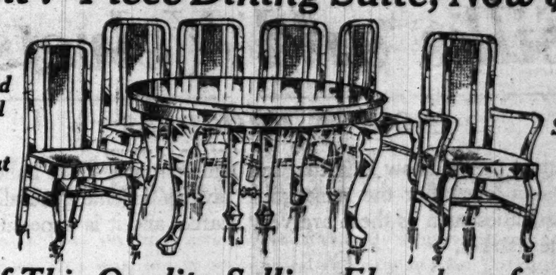
FURNITURE BUYERS!! SEE THESE SNAPS!!

Follow the crowds tomorrow and every day this week to the greatest sale of fine furniture Chicago has ever witnessed. Don't hesitate—promptness always pays. Come early tomorrow morning or as soon as you possibly can. Join the procession of thrifty buyers who have found big economy and satisfaction in buying world's finest products at tremendous price reductions at our 40-acre Price Wrecking Plant.

CHICAGO HOUSE WRECKING CO.

Elegant 7-Piece Dining Suite, Now $68.75

High Shaped Cane Panel Back Leather Seat Chairs



Artistic Table With Shapely Legs and Top 54 inch Diameter

Suites of This Quality Selling Elsewhere for Double!

The splendid Dining Suite above is only typical of every single offering in our mammoth stocks. It is but one of many elegant combinations for the dining room now offered at prices which "wipe out" all competition. The artistic table with its shapely legs and 54-inch top—the arm chair and 5 dining chairs with high shaped cane panel backs and genuine leather slip seats are features which you will find only in suites selling at upwards of $100.00. These suites made of genuine quartered oak, finished in Jacobean, are offered for... $68.75

A Few of the Many Thousand Other Snaps!

Genuine Nu-Fold Bed Davenports with finely finished solid figured oak frame. Upholstered with long wearing artificial Spanish leather; opens to a double bed in one simple operation, accommodating a full size mattress; $45.00 value; this week..... $32.75

Luxuriously upholstered Massive Fireside Rockers, finely upholstered in guaranteed artificial leather; usual $15.00 values, priced for this week..... $9.85

32 beautiful high grade Cane Panel Wing Back Rockers and Chairs; newest dainty designs, made of solid mahogany quartered oak and a few finished in mahogany; this week, your choice of $25.00 values at..... $11.65

43 finely made Oval Top Library Tables finished in an attractive quartered oak effect; 42 inches long, with handy drawer; worth $20.00; this week..... $11.95

Artistic elaborate Electric Table Lamps with beautiful filigree, antique bronze finish stand, and shade with stained art glass panels; the regular $20.00 kind; this week..... $10.25

2-piece Living Room Suite with solid mahogany Italian renaissance carved frame; elegantly upholstered in high grade blue striped silk velour; worth $200.00; this week..... $105.00

High grade 3-piece Parlor Suite, with heavy genuine mahogany polished frame; finely upholstered in a select grade of genuine leather; worth $100.00; this week..... $64.50

All White Cotton Felt Mattresses, strongly tufted with heavy Imperial roll edges top and bottom; in high grade attractive tickings; worth $20.00; this week..... $11.75

63 finely made Couches, with solid oak frames; upholstered in both black or Spanish brown artificial leathers; worth $20.00; priced for this week..... $13.25

500 sturdy well made Hardwood Kitchen Chairs, nicely finished in golden; well braced and designed; regular $2.00 value; this week.. $1.20

Latest improved Kitchen Cabinets, made of solid figured oak, finished in an enduring light golden shade. The excellent arrangement features all new, time and step saving conveniences; regular $45.00 value; this week..... $28.95

24 really high grade Genuine Quartered Oak Colonial Dressers, with large roomy drawers and French plate mirror, size 30x24 inches; regular $30.00 kind; this week..... $18.50

A carload of high grade Dining Chairs, with substantial quartered oak frames, featuring many newest designs. All of them have genuine leather slip seats; regular $4.50 values; this week..... $3.35

Largest size cabinet Talking Machines. A well known make with latest features; 51-inch figured mahogany cabinets; play all records; compare favorably with $200.00 kind; this week a limited number go at.... $72.50

We Are Easily Reached From All Parts of Chicago

Take any north or south bound car—then transfer at 35th Street to our door.

Daily deliveries made with care to all parts of Chicago in unlettered motor trucks.

HARRIS BROTHERS CO. OWNERS
35TH and IRON STREETS, CHICAGO

Be our guest any day this week. You will find our big 40-acre plant as interesting as an exposition.







The YELLOW DOG

COME AND SEE FOR YOURSELF WHO ARE THE YELLOW DOGS OF AMERICA

You'll have the time of your life—you'll see real life on the screen. You'll say "That's true!" to your neighbor—and laugh. You'll mutter under your breath—and scowl. You'll feel so indignant you'll be uncomfortable—and so happy you could cry. You'll learn to spot any Yellow Dog within earshot. You'll learn how America is getting rid of the Beast that spreads lies unthinkingly; discourages a neighbor's loyalty carelessly; knocks the Government whole-heartedly—and you'll see to it that one never barks anywhere near you in the future. For real solid photoplay enjoyment and entertainment—see the picture that is making 100% Americans wherever shown—"THE YELLOW DOG."

Filmed direct from Henry Irving Dodge's Great Saturday Evening Post Story

Right Now ZIEGFELD THEATRE 624 So. MICHIGAN AVE.

# NEWS OF CHICAGO SOCIETY

[Continued from page four.]

Miss Blanche Ginzburger of 218 East Forty-third street and Harry P. Morris of Springfield, Ill., were married on Oct. 27.

Mrs. C. F. Harrmeyer of 922 Newport avenue announces the marriage of her daughter, Maidie Louise, to Thomas A. Knudson of Austin.

Announcement is made of the marriage of Miss Margaret Burkhardt, daughter of Mr. and Mrs. Charles B. Burkhardt of 4810 Indiana avenue, to William D. Zerbst. The wedding took place on Oct. 23. On the same evening Mrs. Zerbst's parents celebrated their twenty-sixth wedding anniversary.

## ENGAGEMENTS

Mr. and Mrs. William L. Boeckeler of St. Louis, Mo., announce the engagement of their daughter, Elise, to Hugh G. Petersen of 1407 North Dearborn parkway. The wedding will take place early in January.

Mr. and Mrs. John H. Noble of Oak Park announce the engagement of their daughter, Margaret Helen, to Harry Mann Overstreet, who is with the One Hundred and Forty-ninth field artillery.

The engagement is announced of Miss Bernice Louise Duffie, daughter ter of Mr. and Mrs. James C. Dougall of 5401 Maryland avenue, to Lieut. James Eugene McDonald, son of Mrs. Edward V. McDonald of 5604 Dorchester avenue. Lieut. McDonald is in the aviation service in France.

Mrs. R. Stanley of 409 Washington boulevard, Oak Park, announces the engagement of her daughter, Rosamond, to Lieut. H. Kuhrmyer, U. S. N., of Minneapolis.

Announcement is made of the engagement of Miss Thelma Marie Good, daughter of Mr. and Mrs. Charles S. Good of 4653 North Hermitage avenue, to Lieut. Charles E. Stube, son of Mr. and Mrs. J. H. Stube of 7542 Rogers avenue.

The engagement is announced of Miss eBrnice Louise Duffie, daughter of Mrs. C. Duffie of 1265 Leland avenue, to Corwin C. Short of the Great Lakes Naval Training station. No date has been set for the wedding.

The engagement of Miss Cecelia Pauline Ulrich, daughter of Mr. and Mrs. L. G. Ulrich of 3347 West Sixty-fifth place, to Capt. Lawrence Ross McNamee of Cincinnati, son of Mr. and Mrs. L. W. McNamee of Gary, Ind., is announced.

Mr. and Mrs. William J. Grothkob of 6051 Ellis avenue announce the engagement of their daughter, Helen, to Edward Clark Homer, son of G. W. Homer of River Forest.

Announcement is made of the engagement of Miss Henrietta Katherine Leinert, daughter of Mr. and Mrs. Charles H. Leinert of 3723 East End avenue, to Edward S. Sheehy Jr., U. S. N. R. F., son of Mr. and Mrs. Edward Sheehy of 6859 Jeffery avenue.

Mr. and Mrs. Frank Heinig of Hubbard Woods announce the engagement of their daughter, M. Lucy, to Ralph N. Butow, son of Mr. and Mrs. Adelbert Butow of Evanston.

Announcement is made of the engagement of Miss Anna Cohen, daughter of Mrs. G. Cohen of 1024 North Oakley boulevard, to Abe Schlesinger of 2040 Lemoyne street.

## FUTURE EVENTS.

Now that the influenza ban is being lifted society folk will be busy, for during the next few weeks there will be many charity affairs. Dates are being set for the parties that had to be postponed because of the epidemic and the calendar for November looks as if it would be a full one. The Arts club, which has been moved from the Fine Arts building to 608 South Michigan avenue, is being decorated and put in readiness for opening about the middle of the month. The exact date for the opening, which will be a loan portrait exhibit, has not been announced.

The annual benefit festival of the Civic Music association will be given on Tuesday evening in Orchestra hall. Claudio Muzio will be the soloist; a chorus of 800 children under the direction of Herbert E. Hyde will sing folk songs of the allied nations; Thomas J. Kelly will lead community singing, and the Chicago Symphony orchestra under the direction of Eric DeLamarter will play. Among the boxholders for the festival are Mrs. Martin A. Ryerson, Charles H. Wacker, Mrs. T. B. Blackstone, Mrs. William R. Linn, Mrs. John Borden, Julius Rosenwald, Mrs. John Hardin, Miss Helen Birch, Mrs. James Simpson, Charles Deering, Mrs. Arthur Meeker, Mrs. Potter Palmer, Mrs. Thomas Lyon, and Mrs. Frederic W. Upham.

There will be a Junior league meeting at the Casino on Saturday at 12 o'clock. Following the meeting luncheon will be served.

The first Monday morning reading class, which meets at the residence of Mrs. John J. Glessner, 1800 Prairie avenue, will be held a week from tomorrow.

Owing to the influenza epidemic the Playgoers' club was unable to give its opening tea last Sunday, as originally planned, and has postponed it until Sunday, Nov. 24.

The annual entertainments for the benefit of the Stock Yards Day Nursery association, under the direction of Mrs. Burton Hanson, will be given on Tuesdays, Nov. 12, 19, and 26. The first will be a musical at 8 o'clock in the evening at the residence of Mr. and Mrs. Morris L. Rosenwald, 4924 Woodlawn avenue. The second will be a reading at 10:30 o'clock in the morning at the residence of Mrs. John Grassell, 4944 Woodlawn avenue. The third will be a patriotic program with music and addresses at 8 o'clock in the evening at the residence of Mr. and Mrs. Robert Stuart, 4850 Woodlawn avenue.

The War Relief club, which provides a French Red Cross military hospital with supplies and money, will benefit from a recital to be given at the Playhouse on Sunday afternoon, Nov. 24, at 3:30 o'clock. Rudolph Reuter and Mrs. William Mack Baxter will furnish the program. Mrs. Archibald E. Freer is chairman of the club and among the patronesses for the recital are Mrs. Frederick Elijah, Miss Cecile Murphy, Mrs. Austin Selz, Mrs. Caswell Alan Sharpe, Mrs. Hoval Smith, and Mrs. Russell Willson.

The North End club will give a card party on Tuesday afternoon, Nov. 12, at the residence of Mrs. Henry P. Kransz, 6027 Sheridan road.

Saturday, Nov. 23, is the date set by the allied arts hostess committee for the benefit card party which had to be postponed on account of the influenza epidemic. Tickets may be obtained from Mrs. Joseph B. Long, 48 Banks street, telephone Superior 2949.

## PERSONALS.

Mr. and Mrs. Augustus K. Maxwell, who have been at Lake Geneva since returning from a motor trip through the east, will return tomorrow to their apartment at 223 East Delaware place.

Mrs. John R. Winterbotham of 6 Scott street has returned from New York, where she visited her daughters, Mrs. Ernest Poole and Mrs. Thompson Buchanan.

Mrs. Edward Tilden of 5020 Woodlawn avenue is home from a few days' stay at Delavan, Wis.

Mr. and Mrs. Francis T. A. Junkin are planning to leave their Lake Geneva residence on Tuesday. They will be at the Blackstone until their town residence at 2541 Michigan avenue is put in readiness. The Rev. Dr. and Mrs. William C. DeWitt and their daughter, Mrs. Sawyer, are visiting the Junkins in Lake Geneva. Dr. DeWitt is dean of the Western Theological seminary.

Hobart C. Chatfield-Taylor, who closed his residence in Lake Forest about a month ago, has gone to California for the winter.

Mr. and Mrs. E. K. Boisot have closed their Lake Geneva residence and are at the South Shore Country club, where they will be until the first of the year, when they will leave for Chandler, Ariz., to spend the rest of the winter.

Mr. and Mrs. Benno F. Nell of 4836 Dorchester avenue, who have been spending a few weeks at French Lick Springs, are now in Pelham Manor, N. Y., visiting their daughter, Mrs. Scott Donahue.

Mr. and Mrs. Andrew Maloney and daughter, Mary Louise, who spent the summer in Winnetka, have returned to their apartment at 3556 Pine Grove avenue for the winter.

Mr. and Mrs. George B. McClellan and Mr. and Mrs. H. D. Lingle have moved from the Congress hotel to the Shore Crest. Mr. and Mrs. Ward Favorite, who spent the summer at their place on Fox river, have also taken apartments at the Shore Crest for the winter.


TURPO




Turpo Knocks Cold Overnight

WHY risk possible complications when you can secure a 25c jar of TURPO which breaks the cold after one application and usually removes it completely after the second.

TURPO
THE TURPENTINE OINTMENT

is an old-fashioned remedy in a new-fashioned form—its chief ingredients are turpentine, menthol and camphor, the best combination for colds ever formulated and ideal for catarrh. But TURPO does not blister like turpentine—it is cooling and soothing—really pleasant.

Splendid for cuts, burns, bruises, sore and tired feet, bronchitis, sore throat, tonsillitis, etc.—has more than fifty different uses for minor troubles in the home.

*Send for Free Sample*

Nearly every druggist handles TURPO—the best way to use it is to secure a 25c jar. Or we will send *free sample postpaid* which will be enough for your first application.

THE GLESSNER CO.
Findlay, Ohio






CHAS. A. STEVENS & BROS.

*A Complete, Exclusive Specialty Shop for Women.*

*The Great November Sale*

*Silks and Velvets*

*NOW IN PROGRESS*

WE cannot predict how long this sale will continue. We believe it will not last long after the remarkable savings become generally known. Desirable qualities such as these are very scarce, and it is impossible to find them in the market.

***It is only after months of careful planning that we are able to offer such a collection of reliable silks at these special prices.***

In almost every instance the price is lower than the mill cost today, and it is only because our November Silk Sale is an established event that you again have the opportunity to save on STEVENS' QUALITY SILKS.

*SILKS—*

Including an abundance of Black and Navy Blue.

***15,000 Yards in One Great Lot at $1.55 Per Yard—***

*Included are Dress Satins, Fine Taffetas, Gros De Londres, Crepe De Chines, Wash Satin, Georgette Crepes, Plaids, Stripes, Checks, Lining Silks.*

***10,000 Yards of Highest Qualities at $2.65 Per Yd.—***

*Included in this lot are rich Charmeuse, exquisite Crepe Meteor, rich Black Satins, the most beautiful novelties.*

*VELVETS—*

Velvets in these richer grades were never more popular.

*40 inch Quality Silk Chiffon Velvet, soft and silky in appearance, $7.85.*

*36 inch Lyons Velvet, all silk, an exquisite and scarce quality for suits, very special, $7.50.*

*50 inch Salt's Velour Du Nord, for the better coats, rich in appearance, black only, $8.75.*

*27 inch costume Velveteen, all shades, $2.00.*

*SPECIAL*

***2000 yards dependable Silks at $1.10***

Included are all silk colored pongees, rich printed chiffons, odd pieces of satin, taffeta, etc.

The Silk Shop—Main Floor, Wabash Ave.



EDUCATIONAL.

STUDY SALESMANSHIP

Salesmen are usually made, not born. Our course will help the man who is already selling to increase his sales, and will teach the amateur to sign up his customer.

Class is taught by an expert salesman—George L. Willman, Asst. Sales Mgr. Studebaker Corporation.

NEW CLASS FORMING MONDAY NIGHT AT 7 P. M.

Attend this opening lecture and get complete information.

The course is practical. Rates low.

YMCA SCHOOL OF COMMERCE
19 S. La Salle St. Central 6789

Dancing PERRIN SCHOOL 7th Fl. Auditorium Bldg. Phone Wabash 2317
Private Lessons and Classes, 10 A. M. to 10 P. M.

EDUCATIONAL.

ELLIOTT-FISHER SCHOOL

Mechanical Bookkeeping and Billing taught in a few weeks. Enroll any time. Individual instruction. Plenty of positions, good pay. Catalog sent upon request.

Elliott-Fisher Co.
*14 N. Franklin Street, Chicago*

Chicago School of LIP-READING for Adults
LESSONS PRIVATE. Phone Wabash 4045
MISS GERTRUDE TORREY
182 Auditorium Bldg., 431 S. Wabash Ave.

EDUCATIONAL

BURROUGHS AND COMPTOMETER INSTRUCTION
Day and Evening Classes
Iva Mae Sampson
Room 405 Webster Bldg., 327 S. La Salle St.
Phone Harrison 9429

"YOUR BOY"

"YOUR BOY"—Soldier or Sailor, in Camp or Overseas, hungers for news but rarely sees a newspaper. Enclose "The American News Letter" in your weekly letter to him and he will bless you. Send 5c for sample.

WILL WIN, 29 So. La Salle, Chicago.

EDUCATIONAL.

Dress Designing



Learn the art of Dress Designing, Pattern Drafting, Cutting, Fitting and Sewing.
We offer expert personal instruction day and evening. Moderate cost. Write for terms.
MASTER SCHOOL OF DRESS DESIGNING
115 No. La Salle St. Opposite City Hall

The Government Needs RECONSTRUCTION AIDES

A limited number of women, between 25 and 40 years, in good health, with H. S. education or equivalent, can receive 12 weeks' intensive training to meet necessary requirements for these positions. Course, $50.

Chicago Kindergarten Institute
701 Rush Street.

BOOKKEEPERS ARE IN DEMAND
Positions secured for all Graduates
START AT ANY TIME
Endorsed by 100,000 Graduates
BRYANT & STRATTON BUSINESS COLLEGE
Rand. 1575 30 E. Randolph St.

STENOTYPY The Machine Way in Shorthand. Is all the world's records for speed and accuracy. The Great War Course. THE STENOTYPE SCHOOL, 704-5 Mallers Bldg. Telephone Majestic 7084

EDUCATIONAL.

Draft Classification

is almost complete. Many who were uncertain as to their plans in September are now desirous of taking up accountancy training for the higher positions as Auditors, Comptrollers and Executives.

In order to meet this demand, as our present classes are filled, we announce the

Opening of a New Class in
GENERAL ACCOUNTING
THURSDAY, NOVEMBER 7TH

Class Membership Limited—No Additional Classes Will Be Formed

There never has been such a demand for trained accountants. Look at the want ads. Not only the Government bureaus, but thousands of corporations are in urgent need of trained accountants, auditors and investigators. They will be needed even more in the constructive period after the war.

Applications for enrollment accepted at this time. Call at our office in the Peoples Gas Building. Members of the Faculty will be present to give you detailed information. Phone Harrison 4117-4118. 810 Peoples Gas Building, Chicago.

WALTON SCHOOL of COMMERCE

PREPARE IN 6 WEEKS TO OPERATE
BURROUGHS
ACCOUNTING
BOOKKEEPING MACHINES
CALCULATING
Positions Secured for All Graduates.
Call, telephone (Central 1252) or write Principal. Day and Evening Sessions.
Burroughs Adding Machine School
Room 251, 140 S. Dearborn Street, Chicago

COMPTOMETER BURROUGHS
Training in six weeks, individual instruction. Day or evening class. Enter any time. Large and increasing demand for operators at good salaries.
Chicago Calculating Co.
Mallers Bldg., 5 South Wabash Ave.
Majestic 7729

BOYD SHORTHAND
IN THIRTY DAYS you are an expert writer. Answers in all the principal cities. Catalog. BOYD SCHOOL, 64 W. Randolph St., Chicago.

Languages BERLITZ SCHOOL 12th Fl. Auditorium Tel. Harrison 3822
CLASSES NOW FORMING

EDUCATIONAL.

There Is a Metropolitan School Near Your Home

Look over the list of Metropolitan Schools below. Pick out the one nearest your home and call, write or phone at once for particulars of the many positions and opportunities now open for trained young men and women.

Metropolitan courses cover Shorthand, Touch Typewriting, Bookkeeping, Billing, Correspondence and Writing. Also Special Secretarial Course.

Day and Evening Sessions.

Immediate positions for graduates.

Metropolitan Business College

27 S. Wabash Ave.....Randolph 2235
9008 Commercial Ave.....S. Chicago 1144
Oakley Blvd. and 12th St.....West 800
1330 N. Robey St.....Humboldt 1128
Lincoln & Belmont Aves..Graceland 2227
Wilson & Kenmore Aves..Sunnyside 9422
43d St. and Princeton Ave....West 2227
43d St. and Ashland Ave...Prospect 2305
9 S. Crawford Ave.....Garfield 1637
Larrabee near North Ave..Diversey 2366
Joliet, Elgin and Aurora, Ill.

Wireless

A man holding a First Grade Radio Operator's License receives a high rating and good pay in either army or navy.

New Classes Open November 4th.
Call, Write or Phone Today
Chicago Wireless Institute
1028 Consumers Building
220 S. State Street Tel. Harrison 671

FRENCH by native instructor formerly at American Y. M. C. A., Paris, and well known American soldiers. Social functions of France. Army French, commercial or other special instruction. Classes or private. Modern methods. Wabash 1730. Madame Odile Sazeac, 800 Lyon & Healy Bldg.

EDUCATIONAL.

ACCOUNTING

Cost—C. P. A. or Executive

Demands are urgent for men and women accountants at salaries ranging from $2,500 to $10,000 a year. We give you practical training in a scientific, simplified way. No previous bookkeeping experience is necessary.

Executive Accounting

Hundreds of presidents, treasurers, and managers of big corporations owe their success to accounting training and experience which enabled them to know the business as a whole. Our electives are especially adapted for the training of men for executive positions. In our system you can prepare thoroughly and quickly under the supervision of a large staff of experts, including J. B. Tanner, C. P. A., ex-President, Wisconsin State Board of Accountancy; Stephen Gilman, C. P. A., Assistant Credit Manager, Tennessee Coal, Iron & Railway Company; Geo. P. Ellis, C. P. A., practicing accountant, and other practicing C. P. A.'s. Other electives which the student may take cover Factory Efficiency, Cost Accounting, Engineering and Construction Accounting, Constructive Accounting, Public Accounting, Auditing, and many other subjects, fitting you for your particular goal.

Accepted applicants guaranteed satisfactory. Low tuition, easy terms. Fees suspended if drafted. No class-room annoyance. For catalog call, write or phone Randolph 798. Open until 7 P. M.

Theo. Walliser, Registrar
International Accountants Society
1612 First National Bank Bldg., Chicago

Hans Biedermann

Thorough, Individual Voice Training. Best Method. Moderate Terms. Apply now. Free 911-12 Lyon & Healy Bldg. Telephone Wabash

STUDY SHORTHAND AT
DE PAUL UNIVERSITY
START NOW
For catalog, call, write or phone 708 The Building, 6 No. Michigan Avenue, Chicago, Ill. Telephone Randolph 3160.

Effective Speaking—Training of the Speaking Voice—Correction of Speech Defects
INVESTIGATE
PATTISON KLINE Suite 701 Steger Bldg., Harrison



WASH GOODS

White Shaker Flannel, 27 inches wide, heavy napped both sides, full pieces, at, a yard, 28c

Genuine Amoskeag Apron Gingham, all the wanted blue checks, full pieces, Monday at, a yard, 22c

Mercerized Dress Poplin, very silky finish, comes in all the newest shades, full pieces; 65c kind, at, a yard 44c

Yarn—Genuine Bear brand Vicuna Yarn, the most popular yarn for women's sweaters; sells all over for 58c, here at 39c

BEDDING

Wool Finish Blankets, come in fancy Scotch plaids, also plain gray or white, fancy colored border; less than the mill price, pair, at 6.85, 5.85 and 4.85

Unbleached Sheeting, 36 inches wide, fine round thread, full pieces, Monday, yard, 22c

Genuine Pegnot Tubing, 45 inches wide, full pieces; the best grade made, limited quantity, a yard, 39c

Satin Bedspreads, with borders to match; will launder well; full pieces; worth 7.98, at 4.85

Comforters, filled with sanitary cotton, covered with fancy cretonne; large selection of designs, each, 3.65

DRESS FABRICS

Black Chiffon Velveteen, 22 inches wide, excellent black color; worth 1.25, at, a yard, 75c

Corduroy Velveteen, 27 inches wide, good selection of colors, suitable for coats or skirts; special at, a yard, 1.35

All Wool Serge, 52 inches wide, sponged and shrunk; comes in a good selection of colors; worth $3, at, a yard, 1.95

Crepe de Chine, 40 inches wide; comes in all the newest street and evening shades; very fine and drapy, 1.98 kind; at, a yard, 1.39

Soldiers' Christmas Packages

The official box is on display here, filled with many attractive combinations of useful gifts. Full information regarding all details free.
(Main floor, both stores)

WIEBOLDT'S

MILWAUKEE AVE. AT PAULINA ST. 36th Year LINCOLN, SCHOOL AND ASHLAND

Double "S. & H." Green Stamps Until Noon

$5 Raincoat free with each purchase of any man's suit or overcoat in both our stores.



Special Offering Monday
Hundreds of Winter Coats
At 3 special prices—a saving of $5 to $15—

15.95 23.95 33.95

Right now is the time to buy your Winter Coat. The newest and most distinctive styles represented; large assortments to choose from. Many of these coats have been in the house but a few days. Recent purchases of overstocked manufacturers at liberal price reductions make an added attraction. You save much.

Other wonderful lots equally attractive. $15.00 Winter Coats in stylish models and good materials at 9.95

$25 to 37.50 Suits offered in splendid assortments of styles and colors; specially priced for this sale at 14.95

$25 to $35 Silk, Serge and Jersey Dresses, while they last, 14.75

$5 stylish and well made Skirts, of desirable materials, at 2.90

HOSIERY AND UNDERWEAR

Men's Derby Ribbed Shirts or Drawers with soft nap, making a very desirable winter weight underwear. Our special for Monday, 98c

Men's Merino Flat Knit Shirts or Drawers, natural gray color, nonshrinkable, specially priced, 1.25

Men's heavy winter weight Cotton Union Suit, slightly fleeced, made with drop or flap seat, sold reg. for 2.50, reduced to 1.98

Men's Worsted Union Suit, your choice of fine or heavy ribbed, values up to 4.00, for 2.98

Boys' Union Suit with heavy fleecing, soft and very warm, all sizes, specially priced, 1.25

Women's fine stitch Vest or Pants, slightly fleeced, Dutch or high neck, elbow sleeves or sleeveless, 1.00 value, 79c



Women's fleece lined Union Suits, fine stitch, soft and warm, high or Dutch neck, elbow or sleeveless, special at 1.00

Women's black cotton Seamless Hose, double heel and toe, special at pair, 15c, or 2 pair for 25c

Men's cashmere Seamless Hose in blk. and natural col., double heel and toe, reg. 50c val., spl. pair, 39c

Child's blk. Ribbed Cotton Seamless Hose, double heel and toe, sizes 6 to 9½, at pair, 25c



SWEATERS

Children's All Wool Sweater Coats, in maroon and oxford, with shawl collar, two pockets; our regular 2.48 seller, for Monday, 1.95



Women's All Wool Sweaters in fancy weave or plain, come in copen blue, oxford and maroon, with rolling up collar, 5.00 value, special, 3.98

Infants' Sweaters, come in blue and red, sizes 22 to 26, well worth 1.98, Monday at 1.19

Boys' Winter Clothes



Boys' Rompers, made of fine quality velvet corduroy, in blue, golden brown and green, dressy and very serviceable; sizes 2 to 8 years, at 2.59

Boys' Mackinaw Coats, good, warm, serviceable coats so popular with the boys 6 to 17 years; very handsome plaids; 7.50 coats, Mon., 5.95

Boys' Flannelette Blouses, dark gray tapeless blouse, cut full, well made, sizes 6 to 16 yrs., while the lot lasts, at 69c

Boys' Overalls, navy blue, sizes 6 to 16 yrs., made with 2 pockets in front, 1 hip pocket, bib and 2 pr. suspenders, Monday, special, 39c

Children's Shoe Day



Misses' and girls' Shoes, made of the best quality calfskin with the leather soles and heels — they come in button and blucher style and are 2.75 values, sizes up to 2, at, a pair, 1.69

Children's shoes, brown and black kid, with cloth tops to match, hand turned soles and heels, 1.75 value, at, the pair, 89c

Boys' Shoes, made of heavy blk. box calf, all leather soles and heels, button and blucher style, and they are 3.00 values, for Monday at, a pair, 1.98

Mothers, look out for your children's feet—keep them warm and dry, so for their benefit we have placed on sale a good quality storm rubbers at, a pair, 49c

Housefurnishings, Crockery, Etc.



Kitchen Chair, golden finish, has solid wood seat, 4 inch top, smooth band; regular price 1.25; limit 6 to a customer, at 89c



Wash Board, family size, hardwood frame, steel front; reg. price 55c, at 39c

Ash Sifter, japanned wire, regular size, special, Monday, 15c



American Beauty Electric Washing Machine; 1/8 horse power motor; large corrugated cypress wood tub; ball bearing casters on legs, Monday, at $39



Colonial Table Tumblers, 9 oz. size; sold in dozen lots only at the price of 79c



2 burner steel Gas Plate Table, 18x26 size, galvanized steel top, frame and bottom, shelf grained oak finish, reg. price 2.25, Monday only 1.49

Clothes Hamper, hard wood, 29 inches high, 14 inch square wood bottom, at 1.98

16-in. Coal Hod, japanned, open top, wrought iron handle, at 45c

13-gal. Galvanized Ash Can, reinforced sides, heavy bottom, at 1.89

Coffee Mill, glass canister, will hold 1 lb. of coffee, for wall attachment, at 69c



Low footed Sherbet Glasses, heavy glass, smooth bottom, 1 doz. limit, special in this sale at 59c

Notions

Peter's Pasta, better than shoe polish, the best 10c value, special (3 box limit), 3 boxes for 10c

Round Shoe Laces for men and women in various colors and lengths, the best 10c seller, special, pr., 5c

Energine Dry Cleaner, cleans perfectly silks, laces, furs, kid gloves, leather, etc., the best 25c seller, special, bot., 15c

ONLY ONE DELIVERY A DAY

Special sale on Peet's Crystal White laundry soap during demonstration, 5 bars for 28c
1 reg. size bar free.

Wisboldt's Noiseless Parlor Matches, special, package, 23c

Swift's Sunbrite Scouring Powder, special, per can, 3½c

Blue Rose pure Tomato Catsup, bottle, 15c

Pompeian pure Olive Oil, 1 can limit, ½ pint can for 25c

Auto Car br. Sugar Corn, special, can, 18c

Choice pan fired Japan Tea, special, lb., 49c

Potatoes

Purchased 1,000,000 pounds, 7 carloads, of potatoes, direct from Minn. farms—tested and tried by reputable cooks and found to be unquestionably the finest cookers of the season. Guaranteed good winter keepers under favorable conditions; put up in 100 lb sacks—about 1¼ bushels; per sack, 2.47

To protect you against the inconveniences, disadvantages, and probably higher prices of winter, we urge you to buy your potatoes now.

Wisboldt's No. 38 fresh roasted Coffee, special, the pound, 28c

Eggs, select cold storage, strictly candled, per dozen, 48c

Fresh cut Lamb Stew, special, lb., 15c

Butter, finest Elgin Creamery, churned from pure cream, spec., lb., 63c

Select No. 1 sugar cured Picnic Hams, 4 to 6 lbs., special, lb., 24½c

Swift's Premium Smoked Hams, 10 to 12 lbs., special, lb., 35½c

Fresh Loose Leaf Lard, bell shape pieces, per pound, 27½c

Fresh baked Rye or Graham Bread, loaf, 8c

Fresh baked Fig Bars, special, lb., 16½c

Hemet br. Pork and Beans, per can, 14c

Holly br. California Peaches, spec., can, 28c

Fancy Wis. Limburger Cheese, special, the pound, 29c

Freshly smoked Boneless Butts, special, pound, 42c

Fresh Veal or Beef Stew, special, lb., 16½c

Special

No. 10 Weather Strips for doors or windows, good quality rubber, 100 feet at 1.29

Poultry Feed—a mixture of choice grains and sunflower seeds, 100 lbs. 1.85; 100 lbs. for 3.69

Floor Paint in 12 colors, dries hard over night, per gallon, 1.25

Only one delivery a day.

# The Tribune's Weekly Almanack

## NOVEMBER

### NOVEMBER.

THE good brown earth and the good gray sky—elements in every aspect of the greatest human jovialty, jovial because they are not luxuriant, because they connote if not impose conditions in which man lives by his own effort and not by a natural beneficence—are now asserted in the decay of things which have sprouted, bloomed, had their day and passed along.

We love what we create and in the luxuriance of a benevolent nature which gave shelter by not giving inclemency, which gave food by making starvation impossible, which gave everything needed by making nothing needful absent, there would be for folk spiritualized as our folk are a complete deadening of life.

Out of the close gray sky soon may come spits and scurries of snows, tumults of inclemency, which merely make more ruddy the inner comforts which are man made. The good brown earth is rich with the seemly odors of the decay of everything that was productive and it was productive only as the time and trouble of man went into it. We ask no benefactions, only the song of the chickadee to the gray morning, the last touch of the wild aster in a brown field, the crackle of a log on the fire, and such comforts from the flesh pot as we have won under such shelter as we can maintain.

The dead leaves are a carpet under foot and illusion walks over them as lightly as it walked over fields colored with fox grass at the end of an August day.

CLIFFORD RAYMOND.

| Day of Mo. | Day of Wk. | Light and Dark Moon | Calendar: Sun Rises H.M. | Sun Sets H.M. | Moon Rises and Sets |
|---|---|---|---|---|---|
| 3 | S | ● | 632 | 455 | 615 |
| 4 | M | ● | 633 | 454 | SETS |
| 5 | T | ● | 634 | 452 | 558 |
| 6 | W | ● | 635 | 451 | 648 |
| 7 | T | ● | 636 | 450 | 743 |
| 8 | F | ● | 637 | 449 | 840 |
| 9 | S | ● | 638 | 447 | 944 |

William Cullen Bryant born 1794; James Renwick born 1818. "The best of prophets of the future is the past."

*"Up anchor! Up anchor!*
*Let sail and away.*
*The ventures of dreamland*
*Are thine for a day."*

James Montgomery born 1771; Paul Delaroche died 1856. "Stretch forth your open hands and while ye live take all the gifts that Death and Life may give."

*"Even such is time that takes in trust*
*Our youth, our joys, our all we have,*
*And pays us but with age and dust;*
*Who in the dark and silent grave,*
*When we have wandered all our ways,*
*Shuts up the story of our days."*

Hans Sachs born 1494; Maria Angelica Kaufmann died 1807. Guy Fawkes day. "Some books are drenched sands on which a great soul's wealth lies all in heaps, like a wrecked argosy."

Julian, Roman emperor, born 331; Colley Cibber born 1671; Gustavus Adolphus killed at Lutzen 1632. "An agreeable companion on a journey is as good as a carriage."

William Stuckely, antiquarian, born 1687; Maecenas died 8 B. C.; Jean Andre Deluc died 1817. "Look for a tough wedge for a tough log."

Edward Pocock born 1604; Duns Scotus died 1308; John Milton died 1674; Madame Roland guillotined 1793. "To happy folk all heaviest words have no more meaning than far off bells saddening the summer air."

Mark Akenside born 1721; Marshal Count de Bourmont died 1846. "But how carve way i' the life that lies before if bent on groaning ever for the past?"

*"A little work, a little play*
*To keep us going—and so good day!*
*A little warmth, a little light of love's bestowing—and so good night.*
*A little fun to match the sorrow*
*Of each day's growing—and so good morrow!"*

## VON BY VON

*By Guy F. Lee*

Von by von the Teuts have tumbled,
Tottered, tattered, week by week;
Old Doc Bethmann-Hollweg stumbled,
Kuehlmann was the next fall geek;
Vat's his name, the herr professor,
Hung on for a little space,
Hertling then went hurtling, yessir!
For to save the kaiser's face.

Ludendorff the long line enters,
Hindy, too, we hear may go;
As the grip of vengeance centers
Will it get the kais? Yea, bo!
Also put, we trust, moreover,
That old Cherman Gott in flight;
Then, with all the world in clover,
Junker tyranny, good night!

Von by von the Huns are running,
Von by von the boche skiddoos;
Even Heinie's gone a-gunning
For the vons that turned the screws;
Von by von the kultured rabbits
Dig a place out of the sun;
See them drop their "grab it" habits!
Hear them falling, von by von!

## Three Best Sellers in Music

**Pathé Records.**
"Djer Kiss" and "Howdy."
"Spanish Dance."
"Oh, How I Hate to Get Up in the Morning."

**Columbia Records.**
"The Yanks Are At It Again" and "We Don't Want the Bacon."
"De Molay Commandery March" and "Invercargill."
"Maytime" and "The Rainbow Girl."

**Sheet Music Numbers.**
"There's a Light in Your Eyes."
"O'er the Desert Wide."
"There's One Little Girl."

**Victor Records.**
"Hindustan."
"That Soothing Serenade."
"Mate o' Mine."


**Klearflax LINEN RUGS**

*For Every Room in the House*

SOLID colors are the tones advised for floor coverings. They are the tones of Klearflax Linen Rugs.

Dainty shades of rose and grays and blue—darker notes of taupe and black and greens and browns. Colors for every room in the house—because they are rugs for every room in the house.

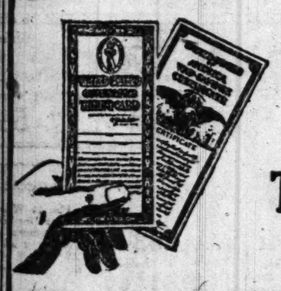
Klearflax Linen Rugs save wool and cotton needed for war. They are made of American grown flax which no Government need requires. Made in a factory where water power saves coal. 80% women workers release men for service.

Reversible, dust-resisting, moth-proof, thick, flat-lying, and richly colored, Klearflax Linen Rugs are war-time, all-time rugs for every room in the house as well as for contract work.

AT LEADING STORES

KLEARFLAX LINEN RUG COMPANY, DULUTH, MINN.





**THE GOVERNMENT**
*and*
**THE SPERRY & HUTCHINSON CO.**
*are preaching from the same text*




The government requests that everyone practice Thrift and Economy.

The government requests that retail selling be placed on a cash basis.

It is the plain, patriotic duty of everyone to comply with these requests.

Thrift is the natural sequence of cash trading

*Paying cash* benefits you and the community in which you live.

Since 1896, the now nationally popular S.H. Green Stamps given as a discount for cash, have induced millions to trade in this profitable, sensible, business-like way.

Today, these stamps are a symbol of Thrift in millions of homes, in thousands of cities and towns throughout the nation.

In encouraging this beneficial method of buying, S.H. Green Stamps place within easy reach of everyone a most practical system for co-operating with the law of the land—Sensible Conservation and Practical Thrift.

The popular S.H. Green Stamps and Thrift are synonymous. Twenty years ago these tokens blazed the trail followed today by millions.




*Buy Thrift Stamps and EARN Money*

*Collect S.H. Stamps and SAVE Money*

**A GOOD FOUNDATION TO BUILD UPON.**

*Every Redemption Station a W. S. S. Agency*



# Mandel Brothers

"Christmas Store Beautiful"

Dedicating tomorrow, to "the earlier Christmas shopper," an entire floor—five great selling sections:

## The sixth floor "useful gift" shop

### —abrim with holiday inspiration—superlative "specials"

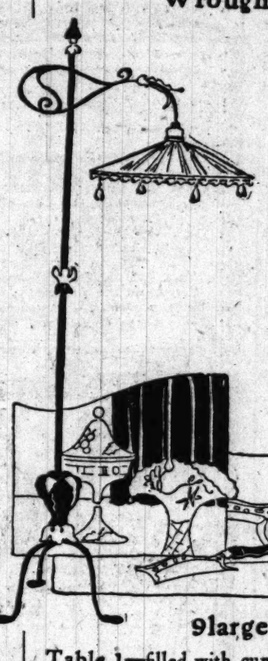
Useful gifts full store—a magnificent collection of American made merchandise—and importations from our "allies"—French, English, Italian, Japanese—in proportion as the war permitted. *Sixth floor.*

**Wrought iron reading lamp, in old polychrome finish, at $25**

—complete with shade, cord, plug, and socket. Pictured at left.

Boudoir table lamp in mahogany, ivory or gold finish, priced $5.

Floor lamp in mahogany finish; two-cluster lights, cord, socket; 7.75.



**Baking casseroles, round and oval, in copper or nickel holders, 75c to 8.50.**

Electric toasters, assorted styles; one special at 2.95; others to $12.

Relish dishes, large variety of styles; one at 1.50; others to $6.

Handled sandwich trays, in nickel and copper; at 3.90 to 7.75.

**Crumb trays and scrapers, 1.25 to 3.50.**

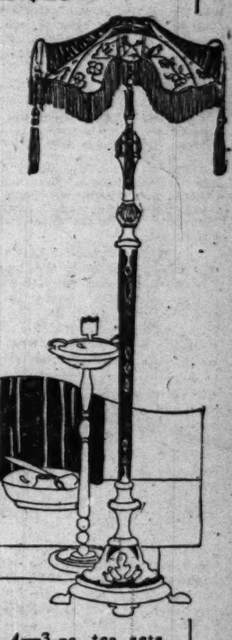
**Crystal candy jars, one pound size, 75c**

Crystal baskets for candy or flowers; richly engraved; priced at 85c.

Guest sets, bottle and glass; deep plate etched border; for 1.75.

Crystal table service for six persons; 24 pieces, special at 4.75.

Wood nut bowl and hammer of Japanese walnut, price for set, $1.



**9 large tables brimming with Christmas gift suggestions**

Table 1—filled with cups and saucers, bread and butter plates, ramikins, plates, custards, etc., 25c.

Table 2—meat platters, cups and saucers, sugars & creamers, dessert plates, mayonnaise sets, etc., 50c.

Table 3—china tea and chocolate cups, salad bowls, odd plates, meat dishes, celery dishes, etc., $1.

Table 4—3-pc. tea sets, coffee sets, celery sets, salad bowls, berry dishes, nut sets, etc., 1.95.

Table 5, at $3; table 6, at $4; table 7, at $5; table 8, at 7.50; table 9, at $10.

A collection of colored vases, 50c. 500 smokers' sets, in mahogany finish, 1.25. 500 jardinieres, finished in ivory, 50c.

**Seamless wilton velvet rugs**

**—fringed, 9x12, at $45**

Reproductions of the most expensive oriental rugs, including the charming small all-over as well as the striking medallion effects. Same, 6x9 ft., 18.25. *Fifth floor.*

**Sanford seamless axminster rugs**

In soft color schemes; all-over designs and oriental effects. Size 9x12 ft., 48.75. Size 8.3x10.6, $43.

**Wilton velvet rugs at 2.65**

Limited number in size 27x54 inches.

Royal wilton rug ends, size 27x45 inch, at half: 2.25.

**495 French panel curtains**

**at 10% to 20% saving**

Of exquisite laces and motifs, on serviceable scrim bodies. Nearly all have real hand made filet lace motifs and eyelet embroidery. One to twelve of a pattern.

| Lot 1— | Lot 2— | Lot 3— |
|---|---|---|
| at 11.50 | at 15.75 | at 17.50 |
| 24 to 45 inches wide. | 36 to 50 inches wide. | 36 to 54 inches wide. |

Many can be used in practically any room, and will always be "in style." All are 2½ yards long. *Eighth floor.*

## An advance sale of gift furniture

Foreseeing heightened costs and restrictions on furniture production, we bought extensively months ago for the holiday trade; and hence are in a position to co-operate with you in your "earlier shopping" plan. You know, the War Industries Board urges November shopping for Christmas gifts. *Seventh floor.*

An immense selection—and prices lower than any that will be quoted after present stocks are sold.



Martha Washington sewing cabinet, in mahogany finish; three large drawers; 9.75.

Liberty knitter of solid mahogany; cane or cretonne work compartment; 7.95.

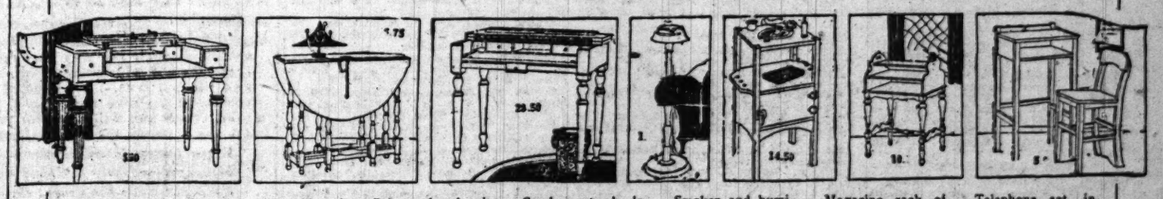
Priscilla sewing cabinet, in mahogany finish; spool tray and large work space; 5.95.

Martha Washington sewing cabinet of solid mahogany; 3 drawers, large work space; 14.75.

Tea cart, with solid mahogany top; separate tray, rubber tired wheels; as pictured; 16.75.

Tea cart, in ivory or brown fiber; separate tray; two extra shelves; sketched; 9.75.

Tea cart, William and Mary style; mahogany finish; separate tray; see cut; 19.50.



Spinet desk, in mahogany finish; 42 inches long; two large drawers; at $50.

Drop leaf table, of solid walnut, in brown mahogany finish; 36 inches in diameter; 17.75.

Spinet desk, in mahogany finish; 36 inches long; draw out writing bed, 28.50.

Smoker stand, in mahogany finish; thick glass ash tray and match box holder; 1.15.

Smoker and humidor combination; mahogany finish, nickel trimming; at 14.50.

Magazine rack of solid mahogany; very roomy book shelves; illustrated above; 10.75.

Telephone set, in Jacobean oak and mahogany finish; stand and chair complete, 5.95.



Fernery, in brown mahogany finish; self watering pan, cane insert; 13.50.

End table, in mahogany finish, Tudor design; half round top; 4.75.

Fernery, in ivory enamel fiber; with metal pan; as illustrated; 8.95.

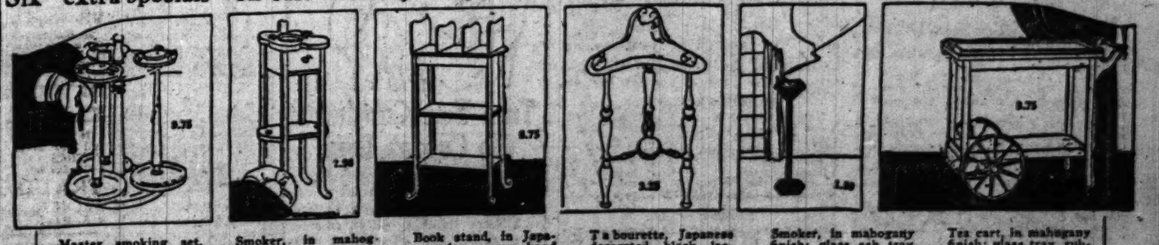
End table, in mahogany finish; Queen Anne design; standard size; 8.75.

Rocker or chair, of solid mahogany and cane; seat covered with velour or damask; 15.75.

Day bed, solid mah.; Queen Anne or Louis XVI; cane insert; box spring extra; 21.50.

Reed rocker or chair, in ivory enamel; spring in seat; cover of cretonne; 14.50.

**Six "extra specials" on sale Monday only. Limited quantities—no phone, mail or C. O. D. orders.**



Master smoking set, in mahogany finish; three stands, with ash trays, 9.75.

Smoker, in mahogany finish; ash tray, cigar and match holder; 2.98.

Book stand, in Japanese lacquer, hand decorated; as illustrated; 8.75.

Tabourette, Japanese decorated black lacquer; as illustrated above; 3.25.

Smoker, in mahogany finish; glass ash tray and match box holder; 1.98.

Tea cart, in mahogany finish; glass tray, rubber tired wheels; 9.75. *Seventh floor.*

# News of the Religious World

## Soldier and Sailor Asked to Sign an Abstinence Pledge

### By the Rev. W. B. Norton.

WORLD'S temperance Sunday today will be observed throughout the United States more truly in a world sense than any previous temperance day has ever been observed. Cards have been sent to the soldiers and sailors in vast numbers requesting from them the signing of the total abstinence pledge The request has been for all to sign whether total abstainers or not, in order to relieve the impression that only drinkers are signing.

The following message from Gen Pershing has been widely circulated

There was a time when it was a natural part of a soldier's existence to drink and carouse. That day is past with the soldier sworn to defend his country's flag, and representing the power and dignity of the nation. Strong muscles, clear brains, high ideals in the soldier increase the fighting efficiency of the army, and these qualities of the citizen insure the permanency of our institutions.

The pledge signed is called a patriotic pledge and bears the name of the Lincoln-Lee legion, for it is one of the remarkable facts coming to us from the civil war that the two greatest men, north and south, Abraham Lincoln and Robert E. Lee, were total abstainers and temperance advocates.

A ratification chart has been furnished which will be displayed today which gives a list of the fourteen states which have already ratified the national prohibition amendment and providing stickers for the placing on the chart of other states as they join the ratification ranks. It is expected enough states to complete the total of thirty-six needed will ratify before Feb. 1.

The national convention of the Anti-Saloon league, which will meet in Columbus, O., Nov. 19-22, is expected to take definite action in launching a program for world prohibition.

A call will be made in many pulpits that in the selection of representatives and senators to the Illinois legislature the ratification of the national amendment will be kept in view by voting only for dry candidates.

A war service will be held today at 11 o'clock at the Protestant Episcopal Church of the Atonement, 5749 Kenmore avenue. Bishop Charles P. Anderson will preach. The flags of Belgium, Italy, France, and Great Britain, which will be carried in the procession by officers of the allied armies, will be blessed. The Rev. F. S. Fleming, rector of the church, will be in charge.

The Rev. M. G. Dickinson, for the last five years pastor of the Calvary Baptist church at Trenton, N. J., will preach as pastor his first sermon this morning at the Ravenswood Baptist church, North Seeley and Sunnyside avenues. He succeeds the late Rev. F. B. Neel. He was educated at New York university. One of his theological instructors was the father of Charles Evans Hughes, candidate for the presidency in 1916.



*The Rev. Thomas Fulton Campbell*

The Rev. Thomas Fulton Campbell is pastor of the Seventh Presbyterian church, Sangamon street and Eightieth place. He has led in gathering a men's Bible class of 108 members and this afternoon at 3 o'clock the class will hold its first big rally.

An address will be made by the Rev. R. R. Bigger, the newly elected superintendent of the adult department of the Cook County Sunday School association. A banquet had been arranged, but was postponed because of the epidemic. A group class picture will be taken today in connection with the rally.

Mr. Campbell became pastor of the Seventh church last March. In September he began soliciting members for the Bible class. In preparation for the ministry he studied at the University of Chicago, McCormick and Chicago theological seminaries, graduating from the latter institution.

The board of bishops of the Methodist Episcopal church will meet this week at Wallace Lodge, Yonkers, N. Y. The board of foreign missions will meet at the same place immediately following.

The Chicago Church federation, through its secretary, Dr. W. B. Millard, sent to 6,000 pastors in Illinois an appeal in behalf of a favorable vote on the good roads bill and the calling of a convention to provide for a new constitution for Illinois. The pastors are expected to make mention of these subjects to their congregations today, as the voting takes place on Tuesday. These provisions, it is felt, will facilitate church work as well as good citizenship.

Lombard Avenue Baptist church, Oak Park, has welcomed to its pulpit the Rev. E. R. Fitch, who came from Waterford, Ont., Canada. Last year he was president of the Interprovincial Baptist Young People's Union of Ontario and Quebec. He received the degree of M. A. from McMaster university, Toronto.

The woman's board of missions of the interior, representing the Congregational churches of the nation, will celebrate the golden jubilee of its founding in the First Congregational church December 1-4. The date originally set was Oct. 29-Nov. 1. The postponement was occasioned by the influenza. A pageant entitled "Daybreak" will be held in Orchestra hall Dec. 4 as a part of the celebration.

In preparation for the war welfare drive for $170,500,000 which begins officially Nov. 11, the statement comes from headquarters that an oversubscription is positively needed. The army is double the size it was when the budget was made up. If peace comes the need of the oversubscription will be much greater than even in the midst of war, because, it is urged, peace will relax to a degree the discipline demanded in war and more rather than less money will be needed for religious and recreation purposes. If peace comes soon, the welfare work will have to continue until demobilization takes place which will require more than a year and may take two years. No drive in the world's history has been so interdenominational and nonsectarian including, as it does, Catholics, Jews and Protestants.

Services will be resumed this evening at the Sunday Evening club in Orchestra hall. The speaker will be Prof. Edward A. Steiner of Grinnell college, Grinnell, Ia., on the subject, "In the Front Trenches of Civilization." Prof. Steiner was born in Austria, educated in Prisen, Bohemia, and in Heidelberg, Germany, and is the author of many books, among them "The Trail of the Immigrant." He is regarded as a high authority on all racial and social questions. Albert Borroff will sing the solo part in the chorus rendering of "The Soil Triumphant," by Tertius Noble.

The Jackson Boulevard Christian church, Jackson boulevard near Western avenue, celebrated last month its forty-fifth anniversary. It is the oldest of the Disciples of Christ churches in Chicago now active, and the second one to be founded, the first church, called the Central church, having been disbanded. The Rev. Austin Hunter has been pastor of the church ten years.

A One Hundred Religious Study club is being formed at the First Congregational church, Evanston. Work will begin as soon as the full quota of 100 is reached. It is expected the first meeting will be held next Wednesday evening under the direction of the pastor, the Rev. Hugh Elmer Brown.

The St. Mark's Reformed Episcopal church, Washtenaw avenue and Da Tamble street, which has been without a rector for several months, has now received as rector the Rev. Edwin W. Maxfield Johnson, former rector of the Church of the Redeemer, Detroit. Dr. Johnson is a graduate of the University of Georgia and St. Paul's School of Theology. He also graduated in medicine at the American Medical college, New York. Regular services, which were suspended in part, will be resumed today. There will be holy communion at 11 o'clock.

## SERMONS AND SERVICES in CHICAGO CHURCHES TODAY

NOTICE.

Announcement of religious meetings for this column must reach THE TRIBUNE by Thursday morning. Address Religious Editor, THE SUNDAY TRIBUNE.

**BAPTIST.**

Immanuel, 2320 Michigan-av. The Rev. Johnston Meyers. 10:45 a. m. and 7:45 p. m.

Memorial, 729 Oakwood-blvd. 11 a. m.: "Luther's Land and Legacy," the Rev. Herbert L. Willett. 7:45 p. m.: "Abraham Lincoln, the Savior of a Nation," the Rev. William H. Main.

Western Avenue, Western and Warren-avs. The Rev. Alfred C. Drummond. 11 a. m.: "Preparing for Emergencies." 7:45 p. m.: "The Imperiled Nation."

**CATHOLIC.**

Holy Name cathedral, 30 E. Superior-st. Low mass at 6 o'clock and hourly thereafter, with high mass at 11 a. m. Vespers, 7:30 p. m.

St. Mary's, Wabash-av. and 9th-st. 8, 6, 7, 8, 9, and 10 a. m. low masses; 11 a. m., high mass; 8 p. m., benediction.

St. Patrick's, Adams and Desplaines-sts. Low masses on even hours; high mass, 10:45 a. m.

St. Peter's, Polk and Clark-sts. Masses, 5:30, 7, 8, and 9 a. m.; high mass, 10:15 a. m.; benediction, 3 p. m.

**CHRISTIAN.**

Englewood, 6625 Stewart-av. The Rev. C. G. Kindred. 11 a. m. and 8 p. m.

Evanston, Maple-av. and Greenleaf-st. The Rev. Orvis F. Jordan. 11 a. m.: "The Christian Conscience."

Harvey, 15400 Turlington-av. The Rev. C. M. Smithson. 10:45 a. m.: "The Hour Has Come." 7:30 p. m.: "Selling the Birthright."

Jackson Boulevard, 2421 Jackson-blvd. The Rev. Austin Hunter. 10:45 a. m.: "Christ Our Life." 7:45 p. m.: "Safeguards."

Metropolitan Temple, Wabash and Leavitt-sts. The Rev. J. H. O. Smith. 11 a. m.: "God as a Servant." 8 p. m.: "Luther."

North Shore, 1124 Wilson-av. 11 a. m.: Prof. E. A. Henry.

**CHRISTIAN SCIENCE.**

Subject: "Everlasting Punishment."

First, 4017 Drexel-blvd. 10:45 a. m. and 7:45 p. m.

Second, Wrightwood and Pine Grove-av. 10:45 a. m. and 7:45 p. m.

Third, 2151 Washington-blvd. 10:45 a. m. and 7:45 p. m.

Fourth, Harvard-av. and W. Marquette-rd. 10:45 a. m. and 7:45 p. m.

Fifth, 4840 Dorchester-av. 10:45 a. m. and 7:45 p. m.

Sixth, 11321 Prairie-av. 10:45 a. m. and 7:45 p. m.

Seventh, 5818 Kenmore-av. 10:45 a. m. and 7:45 p. m.

Eighth, 4359 Michigan-av. 10:45 a. m. and 7:45 p. m.

Ninth, 6150 Woodlawn-av. 10:45 a. m. and 7:45 p. m.

Tenth, 5640 Blackstone-av. 10:45 a. m. and 7:45 p. m.

Eleventh, 2840 Logan-blvd. 10:45 a. m. and 7:45 p. m.

Twelfth, Le Moyne school, Waveland-av. and Rokeby-st. 10:45 a. m. and 7:45 p. m.

Thirteenth, 10317 Longwood-av. 10:45 a. m.

Fourteenth, 3900 N. Robey-st. 10:45 a. m. and 7:45 p. m.

Fifteenth, 235 N. Central-av. 10:45 a. m. and 7:45 p. m.

Sixteenth, 1716 Lunt-av. 10:45 a. m. and 7:45 p. m.

**CONGREGATIONAL.**

First, Midway park and Waller-av. The Rev Clarence T. Brown. 10:30 a. m.: "A League of Nations."

New First, Ashland and Washington-blvd. 10:30 a. m. and 8 p. m.

South, 4000 Drexel-blvd. The Rev. T. Y. Williams. 10:30 a. m.: "The Ministry of Reminiscence." 8 p. m.: "The Mind of Germany."

Tabernacle, 955 Grand-av. The Rev. G. W. Lawrence. 11:15 a. m.: "Where Fellow Me Will Lead Individuals and Nations."

Trinity, 6300 Eberhart-av. The Rev. Edwin E. Romig. 10:45 a. m.: The Rev. Osora S. Davis. 8 p. m.: "Is Wartime Prayer Worth While?"

Warren Avenue, Warren and Albany-avs. The Rev. J. A. Jenkins. 10:30 a. m.: "Rival Ways of Keeping Treasure." 7:30 p. m.: "The Tragedy of Royalty."

Wellington Avenue, Wellington-av., near Broadway. The Rev. Von Ogden Vogt. 11 a. m.: "Fellowship."

Windsor Park, 6400 Yates-av. The Rev. H. I. Parrott. 11 a. m.: "Choosing Your Mountain."

**EPISCOPAL.**

Ascension, 1135 N. La Salle-st. The Rev. William B. Stoskopf. 8 and 11 a. m. and 7:45 p. m.

Atonement, 5749 Kenmore-av. The Rev. T. S. Fleming. 7:30 and 11 a. m and 5 p. m. The Rt. Rev. Charles P. Anderson preaches at 11 o'clock.

Epiphany, Ashland-av. and Adams-st. The Rev. Herbert W. Prince. 7:30 and 10:45 a. m. and 7 p. m.

Calvary, 3160 W. Monroe-st. The Rev. H. B. Neely 7:30 9:15 and 10:45 a. m.: "The Duty of the American Citizen." 7:30 p. m.: "Heavenly Citizenship."

Grace, 1439 S. Wabash-av. The Rev. William O. Waters. 8 and 11 a. m. and 8 p. m.

St. Andrew's, Washington blvd and Robey st. The Rev Benjamin E. Chapman. 7:30 and 10:45 a. m.

St. Barnabas', 4327 Washington-blvd. The Rev. Edwin J. Randall. 7:30 and 11 a. m. and 4:30 p. m.

St. George's, 7600 Drexel-av. The Rev. Oscar Homburger. 7:30 and 11 a. m. and 7:30 p. m.

St. Paul's, 4945 Dorchester-av. The Rev. George H. Thomas. 8 and 11 a. m. and 5 p. m.

St Paul's by the Lake, 1718 Lunt-av. The Rev. Henry N. Hyde. 7:30 and 11 a. m. and 4:30 p. m.

St. Peter's, 621 Belmont-av. The Rev. F. G. Budlong 7:30 and 11 a. m.: "A Glimpse into Paradise." 7:45 p. m.: "The Pursuit for Life Eternal," the Rev. M. J. Van Zandt.

St. Simon's, 1151 Leland-av. The Rev. L. F. Potter 7:30 and 11 a. m and 7:45 p. m.

Trinity, 2601 Michigan-av. The Rev. Francis B. Nash. 8 and 11 a. m. and 4:30 p. m.

**LUTHERAN.**

Christ, Horne-av. and Augusta-st. The Rev. E. T. Haertel 10:45 a. m.

Epiphany Sacramento-blvd. and Lexington-st. The Rev. C. R. W. Kegley. 11 a. m.: "Reformation Today." 8 p. m.: "Christ's Words of Warning."

First St. Paul's, 1301 N. La Salle-st. The Rev. H. Kowert. 10:30 a. m. [German] and 7:45 p. m.

Hope, 2552 W. 63d-st. The Rev. John A. Lenner. 10:45 a. m.

Pilgrim, Cuyler-av. and Lincoln-st. The Rev. H. C. Steinhoff. 10:45 a. m. and 7:45 p. m.

Redeemer, Princeton-av. and 60th-pl. The Rev. G. Schuessler. 10:45 a. m.: "Lutheranism and Americanism." 7:45 p. m.: "The Hero of the Reformation."

St. James', Fremont-st. and Garfield-av. The Rev. Karl Schmidt. 10:15 a. m.

Trinity 3100 Lowe-av. The Rev. Arthur H. C. Both 10:00 [German] and 11:15 a. m.

Wicker Park The Rev. S. P. Long. 10:45 a. m.: "Why Is Our Savior So Sad Today?" 7:45 p. m.: "The Place and Power of Prayer."

**METHODIST EPISCOPAL.**

Asbury, 3100 Parnell-av. The Rev. Frank C. Bruner. 10:45 a. m.: "The Christian's Program." 7:45 p. m.: "A Panacea for Sensitive People."

Central Park Central Park-av and Hirono-st. The Rev. J. P. Brushingham. 10:45 a. m.: "The Supreme Sacrifice." 7:45 p. m.. The Rev. E. L. Eaton

First 77 W. Washington-st. The Rev. William Macafee. 10:30 a. m.: "Justice and Mercy." 7:30 p. m.: "Are Men Hungry for Religion?"

Grace, La Salle and Locust-sts. The Rev. Earle M. Ellsworth. 11 a. m.: "Christian Growth." 7:45 a. m.: "The Model Revival."

**NEW JERUSALEM.**

Kenwood, 4600 Woodlawn-av. The Rev. Walter B. Murray. 10:30 a. m.: "God Dwelling With Men."

Sheridan Road, Sheridan-rd., near Rokeby-st. The Rev. Walter B. Murray. 4 p. m.: "God Dwelling With Men."

Swedenborg, 148 W. 69th-st. The Rev. John Headsten. 4 p. m.: "The New Jerusalem."

**NEW THOUGHT.**

New Civilization, 16 W. Jackson-blvd. Harry Gaze. 11 a. m.: "Scientific Prayer." 8 p. m.: "The Prosperity Magnet."

New Humanity, 902 Masonic Temple. 8 p. m.: "Peace." Mrs. P. E. McArthur.

Silent Demand, 813 Masonic Temple. 11 a. m.: "The Requisites Essential to a Student of a Great Truth," Elizabeth Thompson.

**PRESBYTERIAN.**

Calvary, Jackson-blvd. and Keeler-av. The Rev. Ralph D. Kearns. 10:30 a. m.: The Rev. W. S. Marquis. 7:45 p. m.: "Enemies of the Home."

Hyde Park, 5300 Blackstone-av. The Rev. Jesse R. Zeigler. 11 a. m.: "The Triumph of Hope." 7:45 p. m.: "Too Busy to Do One's Duty."

Second, 1950 Michigan-av. The Rev. C. P. Wishart. 11 a. m. and 7:45 p. m.

Third, Ashland and Ogden-avs. The Rev. William B. Lampe. 10:30 a. m.: Communion. 7:45 p. m.: "The Dynamo of Life"

**REFORMED EPISCOPAL.**

St. Paul's, Adams-st. and Winchester-av The Rt. Rev. Samuel Fallows. 11 a. m.: "Prisoners of Hope."

**SUNDAY EVENING CLUBS.**

Chicago, 216 S. Michigan-av., 7: "The Life of Christ as Bearing on the Present Time," the Rev. Cleland B. McAfee of McCormick Theological seminary. 8: "In the Front Trenches of Civilization," the Rev Edward A. Steiner of Grinnell college, Grinnell, Ia.

Windsor Park 7400 Yates-av. 7:30: "The War and the Struggle for Democracy," Louis Wallis.

**UNITARIAN.**

All Souls', Evanston The Rev. Arthur T. Brown. 11 a. m.: "Spiritual Dynamics."

First, 5700 Woodlawn-av. The Rev. W. H. Pulsford. 11 a. m.: "The Perpetual Journey."

Third, 3214 Monroe-st. The Rev. Rowena M. Mann. 10:45 a. m.: "Wisdom from Above."

Unity, Barry-av., near Broadway. The Rev. Fred V. Hawley. 11 a. m.: "Comparative World Views."

**MISCELLANEOUS.**

All Souls', 700 Oakwood-blvd. 11 a. m.: "Earliest Social Prophets," the Rev. James H. Breasted

Bahai, 58 John hall, Masonic temple. 3:30 p. m.

Central, 58 E. Congress-st. 11 a. m.: The Rev. F. W. Gunsaulus.

Ethical society, 410 S. Michigan-av. 11 a. m.: "Emerson's Judgment of the English People," Horace J. Bridges.

Independent Religious society, 119 N. Clark-st. 11 a. m.: "Four Months in the Yellow Orient," M. M. Mangasarian.

Karma and Reincarnation lerion, 410 S. Michigan-av. 8 p. m.: "Cultivating Our Higher Emotions," Elliot Holbrook.

Kenwood, 4000 Greenwood-av. 10:30 a. m.: "Unconditional Surrender as a Basis o Conversion," the Rev. Albert J. McCarthy.

Liberal, 2537 N. Kedzie-av. 11 a. m.: "Hypatia, the Saint of Philosophy," the Rev. Morrison Darnell.

Moody, North-av. and Clark-st. The Rev. Paul Rader. 10:30 a. m. and 7:30 p. m.

People's, Pantheon theater, Sheridan-rd., near Wilson-av. 10:30 a. m.: "War Paupers," the Rev. Preston Bradley.

People's Liberal, 6501 Stewart-av. 10:30 a. m.: "Moral By-Products of the War," the Rev R. A White.

Theosophical, 806 S. Wabash-av. 3:30 p. m.: "What Is Death?" Edwin B. Beckwith.




**Trust Your Complexion To Cuticura Soap**

If signs of pimples, redness or roughness appear touch them with Cuticura Ointment before bathing with Soap. Nothing purer, sweeter or more speedily effective to clear the complexion and keep it clear.

Sample Each Free by Mail. Address post-card "Cuticura, Dept. 28A, Boston." Sold everywhere. Soap 25c. Ointment 25 and 50c. Talcum 25c.



**Steno Supplies—A Sale**

*Fourth Floor—Dearborn Street*

Esseco bond typewriting paper, white, size 8½x11 ins., ream box, 500 sheets, well worth $1.25, at.. 85c

No. 67 typewriter carbon paper in blue, black or purple, letter or legal size, box of 100 sheets at.. 75c

No. 67 steno. note books, 80 sheets (160 pages), size 6x9 inches; pencil stock, dozen ..... 50c

Yellow second sheets; size 8½x11 inches; wrapped 500 sheets to the package, at 1000 sheets for 55c



Lowest Prices Our Chief Attractions

**Boston Store**

STATE MADISON AND DEARBORN STS.



**Filet Panel Laces**

*Sixth Floor—State Street*

$1.00 filet panel laces in a splendid assortment of attractive designs suitable for any room of the home. Sections 6 to 9 inches wide, 2½ yards long, Monday at, section.. 68c

Window shades, size 36 by 7 feet, oil opaque and opaque qualities, some with slight cloth mixweaves, complete, ready to hang, 75c to 90c values, tomorrow at..... 50c



# 1,500 Women's Fine Winter Coats That Challenge the Value Giving of All Chicago





$33.50 $33.50 $27.50 $27.50

**Each coat in this unusual gathering of fine winter coats for women individually challenges the value giving of all Chicago—broad as this statement seems, one has but to note intently the fine fabrics, the careful tailoring, the newness of the styles, the correctness of the colorings, to see instantly the true importance of this sensational event, for never have coats so extremely desirable as these been offered at the moment when the demand is at its height at such remarkable savings. If you but see them we know that you'll decide at once to choose your winter coat from this offering. All in three huge groups.**

*Second Floor.*

**Women's fashionable winter coats,** made in a variety of the season's best styles of all wool velours, seal plushes, bolivia coatings and kerseys, full lined, trimmed with fur or beaver collars that button high at neck in various effects, all the fashionable shades, sizes 36 to 44, values to $37.50, Monday at **27.50.**

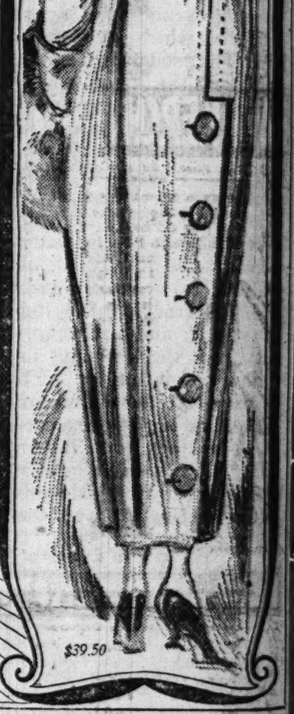
**Women's winter coats,** swagger new effects, made of burella diagonals, wool velours, silvertones and seal plushes, various shape black opossum fur collars, some handsome models with self collars, so that your furs can be worn with them, fancy large pockets in various styles, all sizes and colors, values to $45, at **33.50.**

**Charming indeed are these** women's coats made of seal plushes, wool velours, Normandie mixtures, silvertone Bolivia, broadcloth, and all wool Julliard zibeline, lined and interlined with plain or fancy peau de cygne or satin, collars of seal, black opossum, ringtail, nutria and natural raccoon, all desirable shades, worth to $55, at **39.50.**

**27.50** Values to 37.50

**33.50** Values to $45

**39.50** Values to $55



$39.50



# Do You Know That We Will Repair Your Corsets?

*Third Floor—Center*



**The government requests every woman to make her corsets last as long as she possibly can. Our Corset Repair** Section has shown many women how they can get added wear out of a corset by having it repaired. Why not let us repair your corsets? For the women who need new corsets we feature for tomorrow again—

## The Celebrated NEMO Corsets



**Nemo corsets have won the endorsement of so many of our** leading physicians and surgeons because they do so much to aid the health of every woman who wears them. Each Nemo model is specifically designed to help some style of figure—not alone to smart, fashionable lines, but to comfort and health—and can do so if properly fitted, for the best model in the world may not be your model. Why not have one of our corps of experienced corsetieres, the best in all Chicago, fit you? For the fittings no charge is made. The woman now doing war work, probably more strenuous than she has done in the past, will particularly find the Nemo corset a wonderful help, for it aids in preventing you from overtaxing your strength by taking the strain off the body and preserving its natural symmetry.

**NEMO CORSETS** here in complete variety of styles and sizes at **$4 to $10**



## Inlaid Linoleum, Etc.

*Sixth Floor. Bring Room Measurements. No Mail or Phone Orders.*

**Superior quality inlaid linoleum, leading makes,** colors blocked all the way through to the back so that patterns will not wear off, latest block, wood and tile patterns, for kitchens, bath and dining rooms, also stores and offices, grades that have been tested and will wear for years; others ask $2.25; at, the square yard..... 1.48

***Extra heavy inlaid linoleum, standard makes, if properly laid and once set to the floor will wear for years; attractive designs and colorings; elsewhere $1.75, at, the square yard.....*** 1.29

**Extra heavy printed linoleum, 2 yards wide, finished** with triple coat of varnish to insure best of wear. This is not a felt base, but real cork linoleum. Good selection of patterns and colorings; part and full rolls; $1.25 values; sq. yd..... 79c

**24 in. rug border, Congoleum and Bird & Sons Neponset** grades, perfect imitation of highly polished parquet flooring; can be used to cover entire floor as well as around rugs; regularly 45c; at, yard ..... 29c



## Needs for Cold Weather

*Eighth Floor.*



**Perfect Oak heater** burns any kind of fuel, nickel trimmings, 17.95

**Air moistener,** fits any radiator, gold or aluminum finish, at .... 93c



**Bon Ami oil heater,** large fount, smokeless device, regularly $6.95, at only .... 4.95

**Plastic stove** lining, fits most any stove, bricks 6x7½ ins., each .... 29c

**Wood and rubber** weather strips, keep out cold and rain, 100 feet .. 95c

**Fibre floor brooms,** with handle, will outwear two ordinary brooms, regularly 59c, at.. 39c

**Galvanized rotary** ash sifter, fits most any barrel or can; reg. $4.45, special at.. 3.45

**Corrugated galvanized** ash can, without cover, made to fit ash sifter at.. 1.59



**Glass** wall coffee mill; holds 1 lb. coffee; 85c value at 67c

**Continental window** ventilators, let in the fresh air without dust and snow, at.. 44c



**Western Jewel Cannon** heater, built to save fuel, burns 24 to 36 hours; for hard or soft coal or wood, special at.. 23.95

Asbestos paper for furnace pipes, etc., yd..... 15c



## Coffee Guadarali Blend— 3-lb. can, 95c

*Fifth Floor.*

**Tea,** fancy sample, 3 lbs., 1.00: lb 35c

**Tea,** fancy Ceylon or Japan, reg 65c, lb ..... 47c

**Cocoa, Hazel brand,** lb. can ..... 31c

**Peas, Eureka** brand Early June, can ..... 10c

**Corn, fancy sugar,** Paris or Richelieu, can ..... 20c

**Spinach,** fancy large, can..... 22c

**Pitted Prunes—**

**Breakfast food,** Saxon brand, pkg. for ..... 15c

**Syrup, VelVa,** pure cane, ½ gal. can ..... 73c

**Pilberts,** fancy shelled, lb..... 41c

**Raisins, Not-a-Seed,** lb. pkg... 15c

**Mince meat,** ne pack, qt. jar.. 43c

**Jam, Cortice** assorted, lb. jar 29c

**Beets, cut or artichokes,** large can ..... 13c; pack, No. 2 can 15c

**Red kidney beans** or **Rex baked beans,** No. 2 cans ..... 15c

**Corn meal,** yellow, fresh ground, 10 lbs. ..... 58c

**Schwepp's cocoanut,** shredded, lb. pkg. at ..... 3c

**Fancy pitted, large size, for Monday at** ..... lb., 17c

**Molasses, Brer Rabbit,** ½ gal. cans ..... 47c

**Pickles, chow chow** or sweet relish, qt. ..... 32c

**Vinegar, pure apple** cider, gal. jug.. 43c

**Sauce, England's Pride,** reg. 15c, bot ..... 12c

**Apricots in heavy** syrup, Del Monte, can ..... 33c

**Corn flour, pure,** 3 lbs. ..... 25c

**Rolled oats,** fresh milled, 5 lbs... 49c

**Tomato soup,** Van Camp's, 3 cans 25c

**Wheat flakes,** Shredded pkg. brand, pkgs. ..... 25c

**Breakfast food,** Alaska, pkg... 10c

**Spaghetti or egg noodles,** 3 pkgs. 25c

**Almonds,** shelled Valencias, lb... 55c

**Meats**

**Sirloin, porterhouse** or round steak, lb. ..... 35c

**Beef, lamb or veal** stew, lb..... 15c

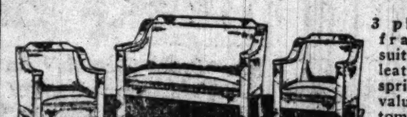
**Pork hocks** or spare ribs, salted, lb. ..... 25c

**Ham,** Rex California hams, lb..... 25c

**Bacon,** Kex squares, lb..... 35c



## Furniture at Low Prices that Won't Be Repeated During the War

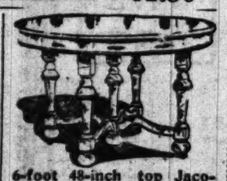


**3 piece oak frame parlor** suite, Spanish leather over springs, $100.00 value, special tomorrow at 62.50



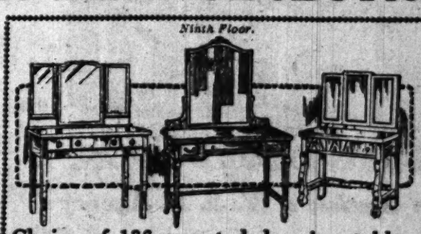
**All-cotton pads** to fit child's bed, special, 3.49

**Child's bed, white enamel,** 2½x4½ feet, sliding side, well worth $12.00, special at.. 7.95



**6-foot 48-inch top Jacobean** oak extension table, William and Mary design, well worth $30, Monday at... $20

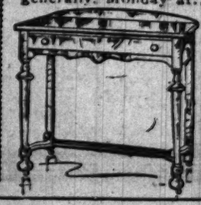
*Ninth Floor.*



**Choice of 136 assorted dressing tables,** mahogany, walnut, oak and satin gum, ivory and white enamel, Sheraton, William & Mary, Queen Anne and Louis XVI. designs, values to $35.00, choice at.... 16.50



**Oak piano bench, music** compartment, fluted legs, finely finished, $8.00 values generally, Monday at.. $5





**45 pound mattress, high grade** hair, closely tufted, figured art ticking, $30.00 generally, special at 19.95

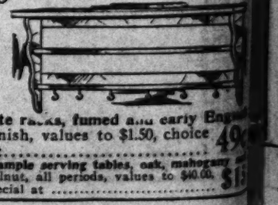


**Plate racks,** fumed and early English finish, values to $1.50, choice at..... 49c

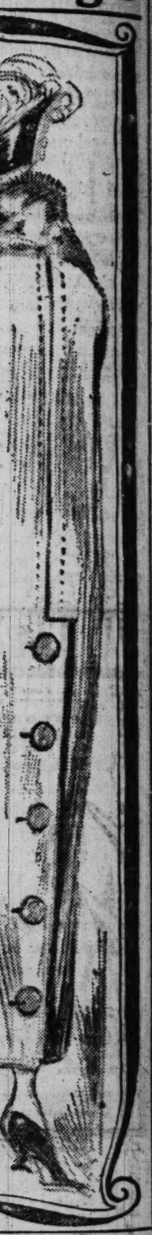
**39 sample serving tables,** oak, mahogany or walnut, all periods, values to $40.00, special at ..... $15

Laces

...w shades, size 3x ...t, oil opaque and ...ue qualities, some ...slight cloth mis... ...es, complete, ... to hang, 75c to ...values, to- 50c ...ow at.....

That

cago



rsets?



...can, 95c

Corn flour, pure, 3 lbs. ..... 25c
Rolled oats, fresh milled, 5 lbs... 42c
Tomato soup, Van Camp's, 3 cans 31c
Wheat flakes, Maple brand, three pkgs. ..... 25c
Breakfast food, Alaska, pkg.... 15c
Spaghetti or egg noodles, 3 pkgs 25c
Almonds, shelled Valencias, lb.. 31c
...ge size, for lb., 17c

Meats

Sirloin, porterhouse or round steak, lb ..... 24c
Beef, lamb or veal stew, lb.. 15c
Pork hocks and spare ribs, salted, lb. ..... 15c
Hams, Cudahy's Rex California hams, lb..... 34c
Bacon, Kohrs squares, lb.. 31c

...he War



...attress, high grade ...ly tufted, figured ...g, $30.00 19.95



...d early English ...$1.50, choice 49c
...es, oak, mahogany ... values to $40.00, $15

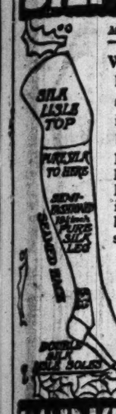
# BOSTON STORE

STATE MADISON AND DEARBORN STS

## For Tomorrow's XMAS GIFT Shoppers

The Christmas shopper who is heeding the government's request to buy holiday gifts during November will find us splendidly prepared. The values, too, just now are unequaled.

## SILK HOSE




Main Floor—No mail or phone orders.

**Women's $1 and $1.25** hose, 19½ inch pure silk legs, semi-fashioned, with seamed backs, double silk lisle soles and silk lisle garter tops, high spliced ankles, in black, white, brown, bronze, gray; seconds, and so at

**59c**

## HANDKERCHIEFS

Main Floor. No mail or phone orders.

Here's a splendid group of men's plain white hemstitched handkerchiefs, with ¼ inch hem, full size, excellent wearing qualities, regularly 10c is the price, 1 doz. to a customer, Monday at, box of

**6 for 33c**

## FELT SLIPPERS

Fourth Floor—None Delivered.

Women's attractive felt moccasins, chrome elk soles, warmly lined, spring heels. These beautiful colors to choose from — lavender, copenhagen, rose and orchid. Sizes 3 to 8. Well worth $1.75; for Monday at .....

**1.29**

## SMOKING STAND



Eighth Floor—No mail or phone orders.

Smoking stand, as illustrated, hand rubbed satin mahogany finish, artistically turned post and base, 26 in. high, 9 inch base and 3 inch glass ash receiver with lug for holding match box, $1.50 value, at

**95c**

## COLUMBIA GRAMOPHONE

7th Floor—No mail or phone orders

Columbia gramophone, beautifully polished case, finished mahogany and golden oak, size 24x24 inches, with hinged top, always $35, Monday at

75c Columbia records, 48c; $1.00 and $1.25 Columbia records, 75c

**24.95**



## Bed Blankets, Comforters

Sixth Floor—Center

**Genuine Maisch bed comforters,** hand tufted and quilted, large double bed size, covered with silkoline, filled with Maisch laminated cotton, worth to $10, at 6.98 and.. **5.48**

**Bed pillows, full size,** filled with mixed feathers, covered with fancy ticking, sample line, worth to $3.50, each, at 1.998 and.... **1.39**

**Wool bed blankets, in** white, gray and fancy plaids, made of finest California wool, double size, mohair thread and ribbon bound, values to $18, pair, 1.98 and... **10.98**

**2-IN-1 SHOE POLISH** Black or tan (4 limit, none delivered) 4th floor, at ..... **6c**

Lowest Prices Our Chief Attractions

# Boston Store

STATE MADISON AND DEARBORN STS.

## Handsome Xmas Ribbons

Main Floor—Center

**Gold and silver tinsel and brocaded ribbons** in a large variety of new patterns, in black, navy and brown, embroidered in gold and silver, 4 to 7 ins. wide, yd. **95c** to **1.79**

**All silk satin taffeta ribbons** for fancy work and tying packages, all the wanted colors to select from; in 10 yard bolts, at, No. 1 at 18c, No. 1½ at 24c; No. 2 at 33c and No. 3 at, bolt **43c**

A complete assortment of new bag rings and metal bag frames, specially priced at..... **35c** up to **3.48**

# The November Sale of Dress Goods Enters With Spirited Step

Main Floor—State Street

**For it is conscious of a duty well performed. Annually for years past Chicago awaited the November Sale, knowing that it would have all the new weaves, the new colors, the fashionable fabrics, and at** distinct savings, for your choosing—and for the November Sale this year, regardless of the many trying conditions the war has made necessary, the November Sale can again ask you to view a gathering of dress fabrics the peer of any every displayed in Chicago—so comprehensive, so complete, including not alone every fabric and color that the whim of fashion calls for but the staple fabrics and colors as well, that you, madam, cannot help but appreciate its offerings. The values tell a story of savings greater than any similar event has known—in evidence the following items, a few of the many, are quoted. All dress goods requiring it sponged, shrunk and refinished without extra charge.

## $4 Botany Broadcloth 2.50

**300 bolts fine all wool Botany worsted mills broadcloth,** 48 to 50 inches wide, sponged and shrunk; rich, permanent silk luster; black and all newest and best colorings. Today the standard price of this cloth everywhere is $4.00. This very special lot for the November Sale at, yard ..... **2.50**

## 2.50 Wool Plaids at 1.75

**All pure wool fine serge plaids,** beautiful new Scotch colorings, small plaids, broken plaids, checks and overplaids, 40 inches wide; a great range of stylish wanted fabrics; $2.50 qualities, for the Nov. sale, yd.. **1.75**

**Fine French serge,** 54 in. wide, all pure wool, extra fine twill, with soft finish, in navy and all the new shades; excellent $4 values, yd. **2.98**

## Duvetyn and Velour Coatings

**54 inch $7 all wool bolivia** cloth, best colors., yd.. **4.98**
**54 inch $7.50 all wool duvetyn** velour, all colors. **5.29**
**54 inch $9 all wool kersey** cloth, all colors, yard.. **6.48**
**54 in. $6.50 all wool silvertone** velours, yard..... **4.98**
**54 inch $6 all wool zibeline** coating, all colors, yd.. **4.89**
**54 in. $10 plain and fancy** duvetyn coatings, yard. **7.98**

## $3.50 Gabardines 2.25

**Fine rich all pure wool epingle gabardines,** 48 to 50 inches wide; black, blue and all the wanted fall colorings; an ideal fabric for either dresses or suits because it is medium weight and closely and firmly woven; a good value anywhere today for $3.50; for Monday at, yard..... **2.25**

## $5 Wool Jersey Cloth 3.50

**About 3,000 yards fine all wool jersey cloth,** 54 inches wide, navy blue and all the wanted fall shades, the very quality that you must pay $5.00 and more for everywhere else, but we were fortunate in ordering these many months ago for the November Sale, and so special Monday at, yard ..... **3.50**

**All wool charmeuse,** fine poplins and serges, 40 in. wide, in a large range of fashionable colors for one piece dresses, $2.50 qualities, at, yd... **1.89**

**$5 Black Broadcloths, 3.50**

**40 bolts of rich, lustrous, all pure wool** black broadcloth, 52 inches wide, short nap, medium weight quality, guaranteed to wear and give satisfaction in every way; a very special group indeed for the November Sale, yd. **3.50**

## 1.75 Dress Serge $1

**50 inch wide, fine imperial dress and suiting serge,** in black and a great range of most desirable colorings. These serges are scarce even now at the regular prices; about 150 bolts for the November Dress Goods Sale, yard..... **$1**

***54-inch all wool black poplin, heavy round cord weave, for suits and coats; we have just 50 bolts for our November sale; very good $3.00 to $3.50 values, special at, the yard ..... 2.29***

**50 inch poiret twill all** pure wool fine dress serge in navy blue and all the best new shades, well worth $3.50 and more, for the November Sale at, yd.. **2.69**

***Cream wool challis, a handsome plain fabric with wide, rich satin stripe for waists, house dresses, children's dresses, etc.; really should sell for 75c; special Monday at, the yard ..... 48c***

## 2.50 French Serge $1.50

**200 bolts fine all wool Botany Worsted Mills' and Pacific Mills'** fine French serges, 40 to 42 inches wide, black and a splendid variety of colorings, every yard, worth fully $2.50, for the November Sale, yard..... **1.50**

***Half wool cordelaine and storm serges in a good range of colors, they sell readily at 75c, for the November Sale (in Basement) at, the yard..... 49c***

**36 inch fine French and storm serges** in plain and pencil stripes in blues and blacks, fine worsted Pacific serges; should retail at 89c; (in Basement) for Monday at, yard..... **59c**

**New winter plaids, 42 inches wide,** good heavy serge weave, in a great range of light and dark colorings, in small and large sizes, special values (in our Basement) at, yard.. **1.19**

**Cream white celebrated Danish** poplar cloth, half wool, 59c quality, at, yard..... **39c**

**36 inch cream storm serge with** black hair line stripe, regular 75c values (in our Basement); at, yard..... **48c**

## Seal Plushes and New Fur Effects

**50 inch black seal plush,** heavy pile, worth fully $7.00, Monday at, the yard..... **4.98**
**50 inch extra fine seal plush,** rich, lustrous finish, yd... **6.48**
**52 inch black silk velour du nord,** others ask $8.00, yd.. **5.98**
**50 inch seal velour plush,** short pile, closely woven, $10.00 values, tomorrow at, yd.. **6.98**
**50 inch high luster mole, beaver,** seal, etc., fully worth $18, special at, yd..... **11.48**
**50 inch silk beaver, rich** lustrous fur effect, yd... **5.98**
**50 in. $4.50 plain and crushed** beaver mole fur cloth, yd. **2.98**
**54 inch heavy weight velour plush** in all new winter shades, worth $3.00, Monday, yard. **2.29**

**Mill remnants, seal plushes, mole, beaver and many other new fur effects** for scarfs, throws, trimmings, etc., at **one-third off regular prices.**

***36-inch all wool serge in cream, black and navy blue, best Amoskeag quality that commonly retails at $1.25 and $1.50, special (in Basement), yd..... 89c***

**36-inch Scotch plaids, splendid colorings, for children's dresses, etc.;** you will not see them marked at less than 59c again; specially priced for Monday at, yard..... **39c**

**200 pieces new novelty checks and** plaid effects, 36 inches wide, in a huge range of green, blue and Scotch colorings, splendid 85c values (in our Basement), at, yard ..... **59c**

**Mill remnants of French serges,** storm serges, granite cloths and Melrose weaves, in black and all colors, lengths to 8 yards, worth $1.00 and $1.25, yard. **79c**

# Fashion's Newest Furs

Second Floor—Center



**Kit, black and kolinsky coney cape coatees,** latest swagger effects, $45.00 values, choice for Monday at..... **37.50**

**Gray wolf sets, including large animal style scarf,** head and tail trimmed, and tail trimmed muff to match, splendid $62.50 values, at, set ..... **$49**

***Taupe, poiret and red fox sets, large head and tail trimmed scarf and fancy canteen muff, heavy silk lining, $75.00 is generally the price, special at, set, $55***

**Kolinsky marmot cape, coatee effect, trimmed with** tails, roll shawl collar, tortoise shell buckle in front, others ask $45, Monday. **32.50**

**Hudson seal capes, fichu style, $35 values, at 25.00, and muff** to match in melon or canteen style, worth fully $25, at.... **18.50**

# Two of the Season's Most Popular Silks, 2.45

Main Floor—State Street

**Satin de Chine and Mousseline Duchesse Satin have outdistanced** all other silks in popularity for winter wear, and so we deem this an event of the most unusual sort to be able to offer 3,500 yards of the two most fashionable as well as dependable wearing satins at such excellent savings; 40 inches wide, soft and souple; rich, lustrous finish; all the latest new and scarce shades for street and evening wear; sold regularly for $3.00; tomorrow at, yard ..... **2.45** **2.45**

**44-inch imported English costume velvets for handsome** gowns, "Worral's dye," beautiful silky sheen, soft clinging like chiffon velvet, drapes gracefully; twill back, fast pile, dependable wearing quality; latest street shades. Fashionable as velvets are this season, tomorrow the usual $5.00 quality at, yard..... **3.79**

# Underwear for Winter

Third Floor—State Street



**Women's ribbed cotton union suits,** Dutch neck with elbow length sleeves and low neck, sleeveless style, ankle length, regular and extra sizes, others ask $2.50, special at ..... **1.89**

**Women's mixed wool vests and ankle** length pants, well worth $1.89, at... **1.48**

***Women's $5 silk and wool union suits, high neck, with long sleeves, Dutch neck with elbow length sleeves and low neck, sleeveless styles, ankle length, reg. & extra sizes, Mon. 3.98***

**Women's mixed wool ankle length tights,** black only, at..... **2.98**
**Boys ribbed cotton union suits, sizes 24 to** 28 at 1.19 and sizes 30 to 34 at..... **1.29**
**Children's mixed wool vests, slightly imper-** fect, 69c qualities, at..... **45c**
**Men's medium weight wool shirts and drawers,** $2.50 usually, tomorrow at..... **1.98**
**Men's heavy ribbed fleeced cotton union** suits, white, ecru and gray, all sizes, at... **2.19**

# Untrimmed Velvet Hats

Second Floor—State Street



**For Monday we've a group of untrimmed hats in** such a diversity of fashionable shapes, sizes and colors that, no matter what your taste may be, you'll surely find the exact style suited to your face.

***They're made of Lyons velvet, Salts velvet, Panne velvet, also some plushes in black, and a wide range of winter colors.***

There are straight sailors with tucked crowns, rolling brim, medium size hats with stiff or folded crowns, small hats in many odd shapes, and, of, course, natty turbans. The values range to $2.00, choice at..... **79c**

# Sale of Fine Dinnerware

Eighth Floor—State Street




For Monday we offer a group of 100 piece dinner sets, desirable patterns and shapes, most of them carried in open stock so sets can be replenished at any time, at exceptional savings. Included are many attractive decorations in floral, spray, gold lines, wreaths and conventional effects.

**100 piece American semi-porcelain** dinner sets with dainty floral spray or gold lined, well worth $22, Monday at, set,

**14.95**

**100 piece semi-American** porcelain dinner sets, artistic border, octagon shape, or the popular Blue Bird pattern, usually $29, at, set,

**19.95**

**100 piece semi-American** porcelain dinner sets, 18k mat gold and black line or fancy shapes with wreath border and mat gold handle, $35 values, set,

**24.95**

**100 piece imported English** dinner sets, wide black and white floral border or pretty conventional pattern; others ask $40.00, Monday at, set,

**29.95**

# Women's & Children's Gloves

Main Floor.

**Women's double silk** gloves, Paris point stitching, in brown, navy, gray, mastic, white and black, well worth $1.50, at ..... **1.15**

**Women's two clasp washable** leatherette gloves in white with three rows of black embroidered stitching at... **1.25**

***Women's fleece lined cashmere gloves, two clasps, in black, gray and brown, special for Monday at..... 55c***

**Children's fleece lined** brown jersey mittens, fur trimmed, exceptional values for Monday at ..... **59c**

**Misses' and children's washable** chamoisette gloves, in gray only, seconds of the 75c grades, at only.... **59c**

**Women's kid gloves, full pique sewn, in brown, gray, tan,** white and black, special for tomorrow, at..... **2.25**

# For the Infants

Third Floor—State Street



**Infants' knit sets,** sacque bootees and hood to match, white, white and pink and white and blue, 2.39, 2.69 to..... **3.48**

**Infants' brushed sweater sets—cap,** sweater and leggins to match—rose, brown and copenhagen, white checked border, sizes 2 to 4 years, excellent $8.50 values, special at..... **6.48**

**Children's boucle and corduroy coats with belts all** around, velvet collars, in navy, brown and black, sizes 2 to 6 years, worth fully $6.00, tomorrow at..... **4.98**

# Four Hosiery Specials

Main Floor—Dearborn Street

**Men's 25c heavy black cotton seamless hosiery, winter weight, fast** color, 1,800 dozen pairs in the lot, but seconds, so special for Monday at 3 pair for 50c, or the pair..... **17c**

***Children's 45c and 50c extra heavy seamless black cotton stockings, winter weight, wide and narrow ribbed styles for boys and girls, plenty of large and medium sizes, 29c***

**Men's 35c and 39c winter weight** seamless hose, natural gray cashmerette and black or gray wool, medium and heavy weights, all sizes, at..... **25c**

**Infants' 25c white cashmere seam-** less stockings, Little Lamb brand, soft, warm and nonshrinkable, plenty of all sizes, Monday at..... **19c**

# The Children's Wear

Third Floor—State Street



**Children's one piece pajamas,** made of best quality striped teazledown flannel, front trimmed with silk frogs, sizes 4 to 18 years, generally $2.50, Monday at..... **1.79**

**Children's all wool knit petticoats with knit bodice,** white or gray, with various color stripes, sizes 2 to 4 years, well worth $1.75, at..... **1.25**

**Children's white or striped flannelette sleep-** ers, sizes 1 to 7 years at 98c and sizes 8 to 14 years at..... **1.25**

# Voile and Crepe Blouses

Second Floor—Center



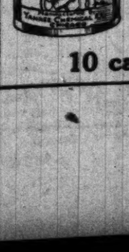
**A great selection of excellent quality voile** blouses in plain and striped effects, some neatly tucked, collar can be worn high or low; some trimmed neatly with embroidery; sizes 36 to 46; special Monday at ..... **1.45**

## Georgette Crepe Blouses

**in a great variety of styles to choose from in** flesh, navy, black, brown and taupe, daintily embroidered; some are beaded, braid trimmed or plain tucked models, some fasten with tie; in round, square and V neck effects; sizes 36 to 46; just such charming blouses as are retailing for $7.00 commonly; for Monday..... **4.95**

# Yankee Cleanser

Fifth Floor.




**Each day the housewife finds many** uses for this splendid cleanser, for it is equally helpful in

***Cleaning, scouring or polishing most anything or everything in the home.***

Yankee Cleanser is helpful everywhere in the store, the factory, the large institution, the hospital, the garage—everywhere a splendid use is found for it, every one particularly asks for it because it never scratches or hurts the skin—not alone superior in quality, but the lowest in price as well—in large sifter top cans, at

**10 cans for 42c**

# Table Cloths, Etc.

Third Floor—Dearborn Street

**$3.00 full bleached linen finish pattern table** cloths, 70x75 inches, floral designs, good quality (only two to a customer), Monday at ..... **1.75**

**$3.00 doz. napkins, 21x22 inches, to match** above table cloths, half dozen..... **98c**

# The Smallwares

Main Floor—Dearborn Street

**Dress snap fasteners,** card of 1 doz. at ..... **3½c**

**Stocking feet, black or white;** special Monday at .... **6½c**

**Kleinert's Gloria per-** fumed dress shields; sizes 2, 3 and 4, at ..... **24c**

**Kleinert's Simplex gar-** ment or sleeve shields, at..... **21c**

**Brock's silky crochet** cotton, 100 yd. spools, at ..... **4½c**

**Combination coat and** trousers hangers at ..... **12½c**

**Nickeled safety pins,** card of one dozen at ..... **3½c**

# Wash Fabrics

Third Floor—Dearborn Street

**36-inch silk jacquards,** pretty colors for dresses and waists; 50c values at, yard ..... **39c**

**36-inch dress, wrapper** and shirting percale, blue, gray and light colors, values to 50c, at yard **39c**, 35c and ..... **32c**

**32-inch woven madras** in shirting and pajama styles, yard ..... **29c**

**Dress gingham,** Everett Classic and other popular makes, checks and stripes, yard... **25c**

**Genuine linen finish** Bleached Damask, 58 inches wide, 90 inches full, 1.50 values, at... **1.89**

**45 x 36 inch bleached** pillow slips, made of fine quality sheeting, at .. **35c**

**Mill remnants, 36-inch** comforter cretonne, medium and dark colors, 35c qualities, yard..... **25c**

**36-inch unbleached** sheeting, heavy round thread quality, for sheets and slips; special, yard, 35c and ..... **32c**

**45-inch white dress or** curtain swiss, neat effects, special at, yard..... **35c**

**36-inch Bookfold Chal-** lis, in Persian and oriental styles, for comforter coverings, etc., 39c values at, yard..... **28c**

# Drugs, Toilets

Fourth Floor—Dearborn Street

**Swanson, $1.00 bottle** and 25c bottle, both for..... **69c**

**Laxative Bromo Quinine,** 35c size, at ..... **18c**

**Horlick's Malted Milk;** hospital size ..... **2.85**

**White Mineral Oil,** pt. bottle.. **59c**

**Glycerine and Rose Water,** 35c size ..... **27c**

**Household rubber gloves;** 50c val., all sizes.. **23c**

**Roselvo medicated toilet soap,** the cake ..... **18c**

**Babcock's Cut Rose** perfume, the ounce ..... **59c**

# The Wall Papers

Ninth Floor—Dearborn Street

**Washable varnished** kitchen and bath room wall papers, (13 roll limit), 25c values, roll.... **15c**

**Plain 20 inch oatmeal** wall papers, brown, blue, green, tan or gray, special, roll ..... **9c**

# Imperial Granum

Food for the baby. A country's best asset is its babies. A baby's best asset is its health.

IMPERIAL GRANUM

the Unsweetened Food for Babies, insures both present and future good health. No increase in price during war times. Sold in our Drug Section (Fourth Floor) and Infants' Wear Section (Third Floor).




# BOSTON STORE

STATE MADISON AND DEARBORN STS

## $2 Washable Satins, Yd. 1.35

Main Floor. No mail or phone orders.



**36 inch washable** satins, ivory, white and flesh, for waists and lingerie, launder beautifully and will retain the original luster; fine heavy quality, rich and shimmering; $2 usually; Monday at, yard,

**1.35**

## 40c Knitting Yarn, 28c Ball

Seventh Floor. No mail or phone orders.




**Vicuna knitting** yarns made by the manufacturers of Bear brand yarns, for new sports sweaters, scarfs and misses' and children's tams; plenty of beautiful shades, including black and white; regularly 40c; Monday at, ball ..... **28c**

Free instructions daily in all kinds of knitting and crocheting.

## $9 Plaid Bed Blankets, 6.39

Sixth Floor. No mail or phone orders.



**500 pairs plaid bed blankets,** block plaids, assorted colors; large double bed size; warm wool finish, thread whipped edges, woven nap; regularly $9; pair.. **6.39**

## Mazola Oil Qt. Can, 55c

Fifth Floor. None delivered.

**Mazola oil for** salads and cooking; a pure, wholesome vegetable oil made of Indian corn, an improvement over butter and fats; quart can.




**55c**

## O'Cedar Oil & Mop, 59c

Eighth Floor. No mail or phone orders.

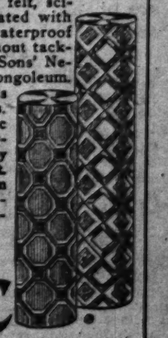



Genuine O-Cedar floor mops, triangular shape, and bottle of O-Cedar polish, regular $1.00 value, very specially priced for Monday complete at... **59c**

## 85c Linoleum at 54c Sq. Yard

Sixth Floor. No mail or phone orders.

**500 rolls best quality** New Process linoleum, made on best felt, scientifically treated with special oils, waterproof—lies flat without tacking. Bird & Sons' Neponset and Congoleum. Latest patterns and colorings. Positively 85c values everywhere, slightly imperfect. (Bring room measurements.) Special, sq. yd.,



**54c**

# NEWS OF THE CHICAGO WOMEN'S CLUBS

[Continued from page five.]

The Kilo association will meet at the Auditorium hotel at 2 p. m. on Thursday. Mrs. John C. Fetzer will read the story-drama, "The Foot of the Rainbow."

## SOUTH SIDE CLUBS.

The art study class of the Arché club will meet on Friday morning. The afternoon program will be a symposium on the Americanization of the foreign-born adult. Miss Julia Lathrop will speak on "Infant and Child Welfare."

Tomorrow the Englewood Woman's club will meet at 2 o'clock. Maj. William H. Cressy will speak on "Serbia Crucified." There will be a report of the Red Cross committee. Guests of honor will be the Red Cross workers. Hostesses will be Mrs. John Galley Campbell and Mrs. Harry G. Earl. The morning will be in charge of the music department and Miss Henriette Weber will talk on "The Music of Today in Russia."

The Woodlawn Woman's club will hold an all day meeting on Tuesday, beginning at 10 a. m. Luncheon will be served at 12:30. At 2 o'clock Miss Susanne Silvercruiz will talk about Belgian relief work.

At the Bryn Mawr Woman's club tomorrow Prof. Frederick D. Bramhall will speak on current events.

The Chrysolite club will meet on Tuesday at 10:30 a. m. Red Cross work will be done in the afternoon.

A meeting of the Fortnightly of Englewood will be held on Tuesday afternoon at the South Shore Country club. S. J. Duncan-Clark will speak.

The Ridge Woman's club will meet on Tuesday at 2 o'clock. Mrs. Ira Couch Wood will speak on "The Program of the Children's Year."

The Gladstone chapter, Daughters of the British Empire, will have an all day meeting tomorrow at the home of Mrs. John Asplet, 10632 South Hoyne avenue. Luncheon will be served.

The Parent-Teacher Association of the Parker schools will meet Wednesday at 3 o'clock in the College building, Stewart avenue and Sixty-eighth street, for a conference of teachers and parents, followed by a discussion on American speech by James F. Hasic and Mrs. Charles S. Clark.

The Woodlawn Woman's club will hold an all day meeting on Tuesday, beginning at 10 a. m. Luncheon will be served at 12:30. At 2 p. m. an honor flag will be presented to the club by Mrs. Jacob Baur and Mrs. Lambert O. Wise of the fourth Liberty loan committee. Mrs. Howard L. Willett will speak on "Better Speech for Better Americans."

Tomorrow the Hyde Park Travel club will meet at 2 p. m. The philanthropy department will hold its meeting at 11 a. m. and luncheon will be served at 12 o'clock.

The Martha Washington club will hold its monthly board meeting at the home of Mrs. A. G. Brandenburg, 6727 East End avenue, tomorrow.

On Friday the Martha Washington club will meet at the Gladstone hotel at 2 o'clock.

## NORTH SIDE CLUBS.

The Lake View Woman's club will meet in Martine's hall on Tuesday. The economics department study class will meet at 12 o'clock to hear Mrs. Ira Couch Wood speak on "Child Welfare." At 2:30 p. m. the regular club business meetig will be held.

The Rogers Park Woman's club will meet on Tuesday afternoon. Miss Gwendoline Logan will give a recital of spoken songs.

The November meeting of the ladies' auxiliary of Temple Shôlom will be held on Wednesday at 2:30 p. m. at the temple. The religious day program is in charge of Mrs. B. M. Engelhard. Addresses by Joseph Michaels and Miles Goldberg of the Jewish welfare board will be given.

The Ken-More club will meet on Thursday afternoon at the home of Mrs. P. L. Mullen, 4503 Dover street.

Saturday the first reunion of the Cenacle will be held at the home of Mrs. Oscar A. Reum, 429 Roslyn place. Mme. C. de Smet will give a causerie on Lafayette and Mlle. Marie Sicher several French monologues.

A meeting of Temple Emanuel sisterhood will take place on Tuesday at 2 o'clock in the vestry rooms of the temple. A short business session will be followed by a card party, the proceeds from which will go into the philanthropic fund.

The annual social meeting and luncheon of the Alumnae association of the Sacred Heart is postponed from Nov. 9, 1918, to Jan. 11, 1919.

The Lake View Thimble club will meet on Wednesday morning in Butler house.

## WEST SIDE CLUBS.

On Friday the Millard Avenue Woman's club will meet under the auspices of the music department in charge of Mrs. Lewis M. Jones. "Music of the War" will be played by a quartet from Great Lakes.

On Thursday the West End Mother's council will meet at the home of Mrs. F. W. Heath, 2937 Wilcox avenue. Mrs. Mary Pengilly will speak on "Industrial Diseases." There will be Red Cross work also.

The West End Catholic Woman's club will meet on Friday at 2 o'clock in the Elks' club, Oak Park. This will be "Better American Speech day."

Tomorrow evening the Junior Auxiliary Daughters of Zion Jewish Day nursery will meet at the nursery, 1440 Wicker Park avenue.

The Garfield Park Woman's club will meet at the home of Mrs. J. B. Mays, 333 North Cuyler avenue, Oak Park, on Tuesday. The speakers are Col. Holp and Miss Alice Thomson.

## SUBURBAN CLUBS.

Tomorrow the Desplaines Woman's club will meet at 8 p. m. in the high school auditorium to hear an address by J. H. Handy.

Professor J. Paul Goode will lecture before the Woman's club of Hinsdale on Tuesday afternoon.

On Thursday the North Shore Catholic Woman's league will meet at the Winnetka Woman's club at 2:30 p. m. Prof. Henry Walter Graham will lecture and Miss Sally Gaynor will speak on "Catholic Women of Illinois."




**Foot Troubles Corrected**

**Consultation Free**

If you are suffering from any foot trouble; weak or broken arches; bunions, callouses, run-over heels; if your feet tire easily, or you have pains in them, come to our store and get relief. Let us demonstrate the wonderful

**Wizard Appliances**

and the Wizard principle of relieving foot troubles by restoring normal conditions. If you are not satisfied after using Wizard Foot Appliances we will cheerfully refund your money. Come in for consultation. No obligation to buy.

**THE FAIR**

Men's Shoe Department—Main Floor, and Women's Shoe Dept.—Second Floor.

**Revell & Co.**

*Make your home attractive at a small outlay*

**Lace Curtain Bargains**

**50% Reduction**

**Great Clearance of Sectional Lace Panels Tomorrow**



Enormous sales of this new style of Window Lace leaves us with a large accumulation of small quantities and patterns which we are unable to duplicate this season.

We offer these for clearance tomorrow at 50% REDUCTION.

Each piece is priced to close out. You will find a great variety, both imported and domestic qualities, various widths and all the regular window lengths. Measure the widths of your windows so that you can make your selections accordingly. These pieces can be used as panels or made up into lace shades. Come early and get first choice. None will be sent on approval or C. O. D.

**MAHOGANY FLOOR AND TABLE LAMPS**

Solid Mahogany, hand carved in period styles—Elizabethan, Empire, Louis XV., Chippendale, Italian Renaissance and Adam. Also Candlesticks, Boudoir Lamps, Desk Lamps and exquisite Silk Shades.

DRAPERY DEPARTMENT

*Wabash Av.* **Alexander H. Revell & Co.** *Adams St.*

*This Sale Will Begin Monday at 8:30 A. M.*
Extra salespersons will be on hand, thus assuring you of proper attention.

**CHAS. A. STEVENS & BROS.**

**DAYLIGHT BASEMENT**

*THESE VALUES ARE EXTRAORDINARY—The models and materials are better than ever before and the prices in comparison are lower.*

# Our Great November Coat Sale

SMART, WARM AND SERVICEABLE WINTER COATS.

**Hundreds of New Coats on Sale in the Daylight Basement, Where All Chicago Women Are Finding Stylish and Seasonable Merchandise at Economical Prices. Coats Specially Priced at—**

ALL LINED AND INTERLINED.

**$19.50—$25.00—$29.50—$35.00—$39.50**

*Women's and Misses' Sizes*

**MATERIALS ARE: Crystal Cloth, Broadcloth, Silvertone, Pom Pom, Kersey Zibeline, Velour de Laine, Normandy Cloth, Chinchilla, Oxford, Silk Velour, Yukon Seal Plush, Baffin Seal Plush, Esquimette Plush, Peco Plush.**

**COATS TRIMMED WITH Raccoon, Hudson Seal, Nutria, Beaver, Sealene, Natural Opossum, Dyed Skunk, Moufflon, Kit Coney, Yukon Seal Plush, Beaverette Plush.**



Wool Velour, Beaverette trimming. Chinchilla.

Mercerized Plush, all lined.

*At $19.50*



Plush, all lined, Fur collar.

Pom Pom, all lined.

Corduroy, all lined.

*At $25.00*



Silvertone Oxford, all fancy silk lined, Yukon Seal trimmed.

Plush, all lined.

Wool Velour, all lined, Yukon Seal trimming.

*At $29.50*

**Kit Coney Coat. Special, $75.00**



Kit Coney 30-inch Chappy Coat with border, belt to match. Lined throughout with good quality satin. Special, $75.00.

**ANNUAL SALE OF MAIDS' APRONS,**

**59c, 79c, 89c, $1.00, $1.25, $1.50**



Wool Velour, half lined, Kit collar.

Broadcloth, all lined, Raccoon collar.

Pom Pom, all lined.

*At $35.00*



Broadcloth, all lined.

Wool Velour, all lined.

Wool Velour, all lined.

*At $39.50*

**New Satin and Fur Hats. Special at $7.50**



This wonderful one-of-a-kind assortment shows fashionable shapes and distinctive trimming effects that will delight every woman.



*Radical Reductions on New Fall Suits and Dresses NOW—$19.50*



**DRESSES at $19.50**

**(Values up to $29.50)**

**MATERIALS — Wool Jersey, Velveteen, Satin, Tricolette and Satin Combinations and Serge.**

**COLORS—Black, Navy, Taupe and Brown.**

**SUITS at $19.50**

**(Values up to $35.00)**

**MATERIALS — Broadcloth, Wool Velour, Oxford, Silvertone Mixture, Triconette and Serge.**

**COLORS — Black, Brown, Taupe and Navy.**



PART 8
Art 2. Astronomy 2.
Cing 3. Editorials 4.
Automobiles 6, 7.

# The Chicago Sunday Tribune.

THE WORLD'S GREATEST NEWSPAPER

EDITORIALS

NOVEMBER 3, 1918.

# THE ISSUE—SHALL CONGRESS BECOME A RUBBER STAMP?

## President Wilson's Plea

*The president issued from the White House ten days ago an appeal to the people to elect Democrats to congress. He said:*

My fellow countrymen:

The congressional elections are at hand. They occur in the most critical period our country has ever faced or is likely to face in our time. If you have approved of my leadership and wish me to continue to be your unembarrassed spokesman in affairs at home and abroad, I earnestly beg that you will express yourselves unmistakably to that effect by returning a Democratic majority to both the senate and house of representatives.

I am your servant and will accept your judgment without cavil, but my power to administer the great trust assigned me by the constitution would be seriously impaired should your judgment be adverse, and I must frankly tell you so, because so many critical issues depend upon your verdict. No scruple of taste must in grim times like these be allowed to stand in the way of speaking the plain truth.

I have no thought of suggesting that any political party is paramount in matters of patriotism. I feel too deeply the sacrifices which have been made in this war by all our citizens irrespective of party affiliation to harbor such an idea. I mean only that the difficulties and delicacies of our present task are of a sort that makes it imperatively necessary that the nation should give its undivided support to the government under a unified leadership and that a Republican congress would divide the leadership.

The leaders of the minority in the present congress have unquestionably been pro-war, but they have been anti-administration. At almost every turn which we entered the war they have sought to take the choice of policy and the conduct of the war out of my hands and put it under the control of instrumentalities of their own choosing.

This is no time either for divided council or for divided leadership. Unity of command is as necessary now in civil action as it is upon the field of battle. If the control of the house and senate should be taken away from the party now in power an opposing majority could assume control of legislation and oblige all action to be taken amidst contest and obstruction.

The return of a Republican majority to either house of the congress would moreover be interpretative on the other side of the water as a repudiation of my leadership. Spokesmen of the Republican party are urging you to elect a Republican congress in order to back up and support the president, but even if they should in this impose upon some credulous voters on this side of the water they would impose on no one on the other side. It is well understood there as well as here that the Republican leaders desire not so much to support the president as to control him.

The peoples of the allied countries with whom we are associated against Germany are quite familiar with the significance of elections. They would find it very difficult to believe that the voters of the United States had chosen to support their president by electing to the congress a majority controlled by those who are not in fact and sympathy with the attitude and action of the administration.

I need not tell you, my fellow countrymen, that I am asking your support not for my own sake or for the sake of a political party, but for the sake of the nation itself in order that its inward unity of purpose may be evident to all the world. In ordinary times I would not feel at liberty to make such an appeal to you. In ordinary times divided counsels can be endured without permanent hurt to the country. But these are not ordinary times.

If in these critical days it is your wish to sustain me with undivided minds I beg that you will say so in a way which it will not be possible to misunderstand either here at home or among our associates on the other side of the sea. I submit my difficulties and my hopes to you.

WOODROW WILSON.

## "OUR ONE GREAT SLACKER"

*The New York World, chief newspaper organ of the Wilson administration, printed on Oct. 19 the following editorial on the present congress, which is controlled and absolutely directed, particularly in the house, where the revenue measures originate, by the Democrats, whose election Mr. Wilson urges as necessary to the nation's welfare:*

No matter what congress may or may not do in regard to a recess until after election, the fourth Liberty loan, which closes tonight, is beyond its power either to help or harm. The war revenue bill, under desultory consideration since last spring, may have an influence for good or evil upon the fifth Liberty loan, but the present financing must end, and promises to end successfully, with the people largely in the dark as to the extent and character of the taxation that they will have to meet.

Discreditable to congress as this situation unquestionably is, the response of the country to the loan, the largest ever made at one time, has been commendable in its enthusiasm and generosity. Already there are more individual subscribers for comparatively small sums than took part in the third borrowing, when the whole number exceeded 17,000,000, and it is confidently believed that today's final response from the well to do and wealthy, upon whom the uncertainties of taxation have reacted most sharply, will be gratifying.

The delinquency of congress in this emergency is so regrettable in every way that public attention should be directed to it sharply and unceasingly. It, as is now promised, but only promised, it manages to perfect its tax bill by Christmas it will have been engaged upon that measure for seven months. In less than seven months miracles have been wrought elsewhere.

A victorious German army has been thrown back upon its inner lines, more than a million of American soldiers have joined overseas the hundreds of thousands who had gone before, Bulgaria has made peace on the allies' terms, Palestine and Syria have been liberated, and two Turco-German armies captured or scattered, and Germany and Austria-Hungary have been suing for peace on the president's terms, both promising the democratization of their governments.

In all of the achievements of war, manufacture, transportation by land and sea, finance, shipbuilding, equipment, and medical and social activity by which these mighty works have been brought about, most men have been operating in new fields. In the matter of taxation congress has followed familiar lines. Its indecision has not been due to inexperience but to indifference, or to caution born of timidity, or to demagogy, or to sheer indolence. It is the one agency of government which has failed to meet promptly and courageously a momentous issue.

Taxes are just as necessary in war as bond sales or selective drafts. If legislators are rightly inspired, taxation need not be a juggle or a political maneuver. To lay taxes justly, no matter how heavily they may rest upon the people, there can be no excuse for indecision that cannot be pleaded everywhere else along the whole line of war activities. If the hesitation that we have seen in this respect had been visible in the field we should not have today the glorious records of Chateau Thierry, St. Mihiel, and the Argonne. In war, delay is always costly and frequently disastrous, and that is as true in civil as in military circles. Our one great slacker is congress. While all other Americans, with supreme confidence in themselves, have been fighting and paying, it alone, with its stupid eyes on the November ballot boxes, has been shooting and dallying.

*In a later editorial the same newspaper, commenting on "Congress and Party," said:*

In truth it must be said of the present congress that few if any of its predecessors ever exhibited less of party spirit. It has been nonpartisan in its faults as well as its virtues.

On several occasions Democrats as well as Republicans, in numbers too large, have figured as obstructionists or demagogues, chiefly in the senate, but most of these mistaken gentlemen have been properly dealt with by their constituents at the primaries.

* * *

It is to be remembered, however, that even in that body (the senate) some of the president's most loyal supporters have been Republicans, like Nelson and Borah, and some of his most unreasonable antagonists Democrats, like Chamberlain.

When this congress met, a year ago last March, the house of representatives was so evenly divided politically that its organization became a personal rather than a party matter. If Mr. Mann could have commanded the votes of all Republicans and independents of Republican leanings, he and not Mr. Clark would have been speaker.

Considering the fact that the great majority of Republicans and Democrats in both branches have sustained the administration in all its war measures, the necessity for the reëlection of a Democratic congress as such and solely for the purpose of war is not apparent. It is true that a Republican congress, bent and twisted by Theodore Roosevelt and the patriots of protection and privilege, determined upon an economic war after the peace, would be a calamity, but a Republican congress generously inspired need not excite apprehension.

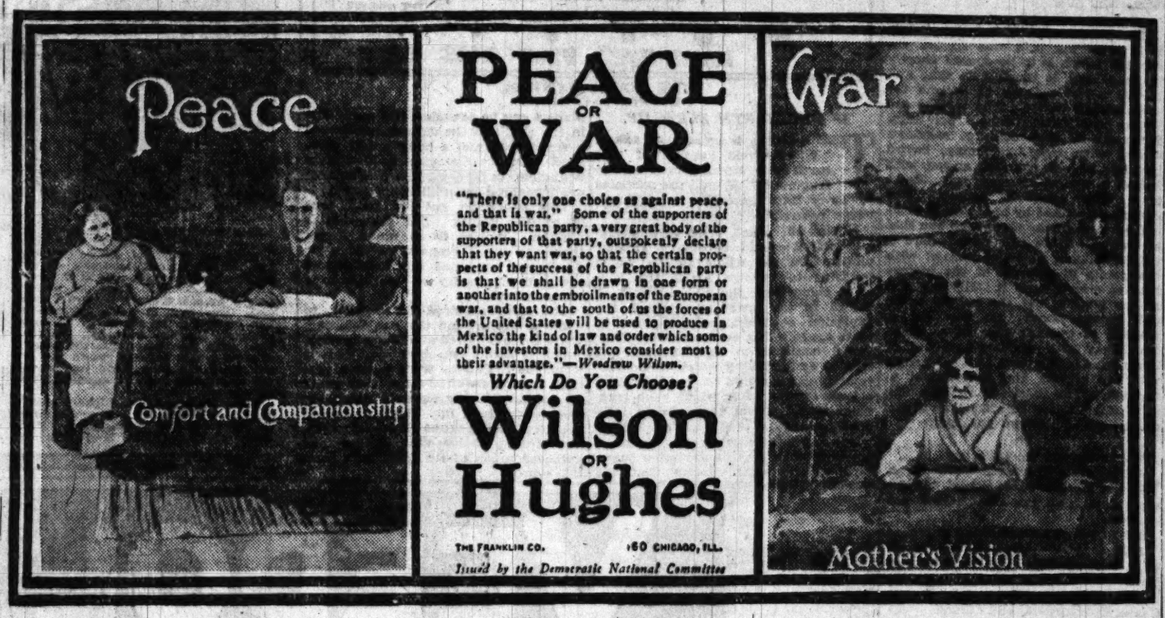
For example, if such a thing were possible, who should care if faithful Republicans were elected as successor to Kitchin of North Carolina, Van Dyke of Minnesota, Randall of California, and Huddleston and Dent of Alabama? Randall is a Democratic pacifist-prohibitionist; the others are Democrats of the strictest sect, and yet Kitchin, as chairman of the ways and means committee, has announced a purpose, well illustrated in his leadership, of levying taxes sectionally. Dent was so strongly committed to pacifism that as chairman of the house committee on military affairs he had to surrender management of the great army bills as they reached the house of representatives to Julius Kahn, the ranking Republican member.

If by their votes next Tuesday the American people express a purpose to be represented at Washington during the ensuing two years by a Republican congress, we should say that their determination was based not upon any weariness of the war, not upon any lack of faith in the president, and not upon any approval of Rooseveltism and reaction in the interest of trusts and monopolies, but upon certain well grounded objections to the performances of the present Democratic congress.

The World has no fear of a Republican congress except as it may fall under the influence of the Roosevelt demagogy and the high tariff plutocracy. It would welcome a Democratic congress purged of anti-Democratic fanaticism and sectionalism more or less mixed with classism. Neither of them would fall in the war.

## LOOKING BACKWARD TO 1916

**Democratic Campaign Committee Flooded the Country with This Appeal—the Same Committee That Is Now Circulating Mr. Wilson's Appeal to Voters to Support Democrats "to Back Up the War."**




## Here Is the Way They Size Up "My Fellow Countrymen"

**President Wilson has solemnly urged his "fellow countrymen" to vote for none but Democrats for congress. He fears if Republicans are elected there will be a lack of unity in the support of measures intended to hasten the winning of the war.**

**So far there have been half a dozen great measures before congress which have a vital bearing on the war. The vote on some of them has been declared by the president himself to be the acid test of loyalty and determination to defeat German autocracy.**

**Below in parallel columns is printed the record of the votes on these great issues of some Democratic and Republican leaders in the lower house of congress.**

### These Are Some of the Men the President Asks You to Vote For

**Champ Clark, Mo., speaker**—Voted against an increase in the navy. Voted against the Kahn bill to raise a great army by selective draft, declaring that "there is mighty little difference between a conscript and a convict."

**Claude Kitchin, N. C., chairman ways and means committee, Democratic floor leader**—Voted twice against increasing the regular army, voted against an increase in the navy; voted against the declaration of war with Germany; voted against the bill for a selective draft army; voted against woman suffrage amendment, which President Wilson declared "essential for successful prosecution of the war."

**S. Hubert Dent Jr., Ala., chairman of committee on military affairs**—Voted twice against increasing the regular army, voted against increasing the navy, voted against the bill for a selective draft army, voted against woman suffrage amendment.

**Lemuel P. Padgett, Tenn., chairman of committee on naval affairs**—Voted twice against an increase in the regular army, voted against an increase in the navy, voted against the bill for a selective draft army. Paired against woman suffrage.

**Ashton C. Shallenberger, Neb., member military affairs committee**—Voted for McLemore resolution that Americans should keep off the high seas, voted twice against an increase in the regular army, voted against an increase in the navy, voted against the bill for a selective draft army.

**Henry D. Flood, Va., chairman foreign affairs committee**—Voted twice against increasing the regular army, voted against an increase in the navy, voted against woman suffrage.

**Edward W. Pou, N. C., chairman committee on rules**—Voted twice against an increase in the regular army, voted against an increase in the navy, voted against the bill for a selective draft, voted against woman suffrage.

**Edward Keating, Colo., member committee on labor**—Voted for McLemore resolution that Americans should keep off the high seas, voted twice against increasing the regular army, voted against an increase in the navy, voted against war with Germany, voted against the bill for a selective draft army.

**Denver S. Church, Cal., member committee on alcoholic liquor traffic**—Voted for McLemore resolution to bar Americans from high seas, voted twice against an increase in regular army, voted against increase in navy, voted against war with Germany, voted against the selective draft bill.

**C. C. Dill, Wash., chairman committee on mileage**—Voted twice against an increase in regular army, voted against an increase in the navy, voted against war with Germany, voted against the selective draft bill.

**Charles O. Lobeck, Neb., member committee on war claims**—Voted for McLemore resolution barring Americans from high seas, voted twice against increase in regular army, voted against increase in navy, voted against the bill providing for a selective draft army.

**Henry A. Barnhart, Ind., chairman committee on printing**—Voted twice against an increase in regular army, voted against the bill providing for a selective draft army.

**Pearl D. Becker, Mo., member interstate and foreign commerce committee**—Voted for McLemore resolution barring Americans from high seas, voted twice against an increase in regular army, voted against an increase in navy, voted against war with Germany.

### These Are Some of the Men the President Asks You to Defeat

**James R. Mann, Ill., former speaker and Republican floor leader**—Voted twice to increase the regular army; voted to increase the navy; voted for war with Germany; voted for the selective draft bill; voted for woman suffrage.

**Frederick H. Gillett, Mass., Republican floor leader, ranking Republican member appropriations committee**—Voted against McLemore resolution to bar Americans from high seas, voted twice to increase regular army, voted for increase in navy, voted for war with Germany, voted for bill for a selective draft army.

**Julius Kahn, Cal., ranking Republican member committee on military affairs**—Voted twice to increase regular army, voted to increase the navy, voted for war with Germany, voted for and led fight in the house for the selective draft bill at President Wilson's request after Democratic Leader Claude Kitchin had announced he would oppose it, voted for woman suffrage.

**Joseph W. Fordney, Mich., ranking Republican member appropriations committee**—Voted against McLemore resolution, voted to increase navy, voted for war with Germany, voted for selective draft bill, voted for woman suffrage.

**George W. Fairchild, N. Y., member ways and means committee**—Voted against McLemore resolution, voted twice for increasing army, voted for increase in navy, voted for war with Germany, voted for selective draft bill.

**Martin B. Madden, Ill., member committee on postoffices and post roads**—Voted twice to increase regular army, voted to increase navy, voted for war with Germany, voted for bill for selective army draft, voted for woman suffrage.

**Nicholas Longworth, O., member ways and means committee**—Voted twice to increase regular army, voted to increase navy, voted for war with Germany, voted for selective draft army.

**George W. Edmunds, Pa., ranking Republican member committee on claims**—Voted twice to increase army, voted to increase navy, voted for war with Germany, voted for selective draft act, voted for woman suffrage.

**James P. Glynn, Conn., member committee on insular affairs**—Voted against the McLemore resolution barring Americans from high seas, voted twice in favor of an increase in regular army; voted to increase the navy; voted for war with Germany; voted for selective draft bill; voted for woman suffrage amendment.

**William S. Greene, Mass., member committee on merchant marine and fisheries**—Voted against McLemore resolution, voted twice in favor of increasing the regular army, voted for increase in navy, voted for war with Germany, voted for selective draft act.

**George M. Bowers, W. Va., member committee on expenditures in treasury department**—Voted against McLemore resolution, voted twice for an increase in regular army, voted to increase the navy, voted for war with Germany, voted for selective draft act, voted for woman suffrage.

**Lindley H. Hadley, Wash., member merchant marine and fisheries committee**—Voted against McLemore resolution, voted twice to increase regular army, voted to increase navy, voted for war with Germany, voted for selective service act, voted for woman suffrage amendment.

**John A. Peters, Me., member naval affairs committee**—Voted against McLemore resolution, voted twice in favor of increase in regular army, voted for increase in navy, voted for war with Germany, voted for selective service act, voted for woman suffrage amendment.

## More Democratic Campaign Material—in 1916

### WHAT WAR COSTS

**"FIFTEEN HUNDRED CASUALTIES FROM OTTAWA WEEK END**
**Total for June Has Now Reached Close on Eight Thousand."**

Those are the headlines of the Montreal, Canada, Daily Star, June 26, 1916, at the top of a solid page of names of young Canadian dead. That's *for only one month for Canada alone,* mind you, before the "great drive" in France claimed its bloody grist in which 400 young men of Winnipeg, for example, fell dead in a few minutes at the storming of the single village of Courcellette.

But this record, ghastly as it is, pales into insignificance in comparison with the MILLIONS UPON MILLIONS who have died in all the warring countries in the past 26 months, and the MILLIONS UPON MILLIONS who have been blinded or maimed for life.

*For the first 10 months* of the war alone, the French ministry of war officially computes that France, England, Belgium, Russia, Germany, Austria and Turkey lost *5,290,000 killed and 6,478,000 wounded*—the equivalent of more than one-tenth the population of the United States killed and maimed in 10 months! Since then, the foregoing figures have been enormously multiplied. The German casualty lists to the end of June, 1916, total 3,112,637 for Germany, without including naval and colonial losses. Now that the Balkans are engaged, the lists of killed and wounded will enormously increase.

Do you want to contribute a father, son or brother to the bloody shambles of war? Woodrow Wilson thinks *not.* Hughes represents the party which asks you for your contribution of young, throbbing, human life.

***It's up to You!***

**IF YOU WANT WAR, VOTE FOR HUGHES**
**IF YOU WANT PEACE, ELECT WILSON**

## Colonel Roosevelt's Reply

*In a speech before the Republican club in New York last Monday night Theodore Roosevelt replied to President Wilson's appeal to the voters of the nation, irrespective of party, to elect a Democratic congress. Among other things he said:*

"If the president of the United States is right in the appeal he has just made to the voters, then you and I, my hearers, have no right to vote at this election or to discuss public questions while the war lasts.

"If his appeal is justified, only that faction of the Democratic party which accepts towards the president the rubber stamp attitude of complete servility is entitled to control congress, and no man who is a Republican and no man, whether a Republican or not, who puts loyalty to the people ahead of loyalty to the servant of the people, is to have a voice in determining the greatest questions ever brought before this nation.

* * *

"I am glad that Mr. Wilson has now cast off the mask. His appeal is now to pure partisanship. By his actions (since he announced that politics were adjourned) he had already repudiated his words, for he had already interfered for purely political reasons in the election contests in Wisconsin, Illinois, Michigan, and many other states.

"Now he openly and by formal announcement repudiates all pretense of putting the public welfare above party.

"Now he declares that this is a party war, and that the Republicans, although he admits that 'they have been unquestionably pro-war,' are to be excluded from any share in controlling the war.

"Nor is this all. He makes his appeal on behalf of the Democratic party.

* * *

"He in no way discriminates between Democrats who are pro-war and those who are anti-war. He asks the exclusion from congres of the man who is anti-administration, without the slightest reference to whether he is pro-war or anti-war, loyal or disloyal, patriotic or unpatriotic.

"The one test he imposes is loyalty to himself. The president of the United States repudiates the position of being president of all the people and substitutes for it the position of partisan leadership of one political faction.

* * *

"Contrast with this the position of Abraham Lincoln. In the darkest days of the civil war Lincoln declined outright to make any party appeal or to apply any party test or any test save that of loyalty in the prosecution of the war and loyalty to the union and to liberty.

"In March, 1863, he advocated sending to congress only 'unconditional surrender supporters of the war,' making no reference to any party; and in June of that year, in answer to some correspondents who signed themselves 'Democrats,' he expressed his regrets as they had not called themselves 'American citizens,' saying, 'In this time of national peril I would have preferred to meet you upon a level one step higher than any party platform,' and in August, in the only political letter he wrote that year, he appealed to 'all those who maintain unconditional devotion to the union,' and in this appeal he explicitly included his own political friends with those of his political enemies 'whom no partisan malice or partisan hope can make false to the nation's life.'

* * *

"Lincoln made no party test. He appealed to all loyal men of all parties. He asked that the test of fitness for congress be, not adherence to his personal administration, but unconditional support of the war.

"Mr. Wilson applies the most rigid party test. He explicitly repudiates loyalty to the war as a test. He demands the success of the Democratic party and asks the defeat of all pro-war men if they have been anti-administration. He asks for the defeat of pro-war Republicans. He does not ask for the defeat of anti-war Democrats.

"On the contrary, he supports such men if, although anti-war, they are pro-administration. He does not ask for loyalty to the nation. He asks only for support of himself.

"There is not the slightest suggestion that he disapproves of disloyalty to the nation.

* * *

"I ask all patriotic Americans to consider just what is meant when the president says that in the present congress 'the leaders of the minority, although unquestionably pro-war, have been anti-administration.'

"These leaders supported the administration when a declaration of war was needed. They supported it when there was a demand for the draft. They supported it when we sent the army overseas. They supported every demand for money, whether by taxation or by loan.

"They supported it or gave it initiative and guidance on every issue where it stood for vigorous prosecution of the war, and they supported it on these issues when half the leaders of President Wilson's own party opposed him when he had committed himself to war measures—and yet President Wilson now makes a partisan appeal in favor of the Democrats who opposed the war measures and against the Republicans who supported them.

* * *

"President Wilson says that Republicans are not good enough to serve the republic in congress at this time. But they are good enough to die for the republic in the army and navy. They are good enough to pay taxes and subscribe to the loan.

"We have sent our sons and brothers to spill their blood like water overseas under the flag, we have given our strength and our money without stint to serve the country at home, to float the loans, to back up the war activities of every kind; and now we are told that the blood of our sons, and the money saved at the expense of our wives and little children, do not entitle us to any word in saying how the war is to be waged or what are the terms on which peace is to be made, or what shall be our places after the war.

"Mr. Wilson says that this is no time for divided councils. Yet the constitution of the United States says that he must counsel the congress of the United States. It is mere insolence for the servant of the people to say that he will not counsel with those other servants of the people whom the people have elected for the express purpose of giving him counsel.

"The president says that this is his war, not the people's war, and that the half of the people who have been most resolute in favor of the firm and efficient prosecution of the war are hereafter to be excluded from all share of its management and from all say-so as to the peace which is to crown and justify it.

* * *

"The president says he is anxious about the effect on Germany and our allies of the election of a congress which would follow the present Republican leadership of the house and senate.

"He need be under no anxiety. It would be clearly understood abroad as at home. Our allies would know that it meant that America was determined to speed up the war, to back her own army and the armies of the allies to the limit, to tolerate no corruption or inefficiency in waging the war, and to insist on Germany's unconditional surrender.

## PEACE

(From the North American Review's War Weekly.)

The congress to be elected on Nov. 5 will not assemble till March 4, 1919, and will continue in existence till March 4, 1921. Long before the latter and possibly before the former date the war almostly surely will have ended. Even though hostilities should continue for a portion of the time, no questions involving partisanship can arise. The course of the nation is fixed and unchangeable.

The great task of the new congress is bound to be readjustment of the old order to the new, reorganization of the great forces of industry and transportation, reconstruction of the multifarious elements that constitute the basis of the living, the happiness and the liberties of the people.

Which of the two great parties is the better equipped to solve these mighty problems intelligently and justly? We are unable to see how a shadow of doubt can blur any thoughtful mind.

What an opportunity was that of the dominant men of the south to revive the fine old traditions of the statesmanship of their fathers and make them to live and breathe again, to the honor of their section and the pride of the nation! One would think it incredible that the very obligation to meet the requirements of a world cataclysm should not have impelled noble ambition, inspiration, vision, breadth, generosity, courage, patriotism. Instead, it has brought to light only the avarice and greed and meanness of narrow and vindictive spirits. "The east got us into this war, let the east pay for it," has been the common saying, with sublime unconsciousness on the part of those who uttered it of the plainly implied confession that in their hearts they themselves had been unwilling to join in the great battle for the freedom of mankind.

And they have fulfilled their threat with a vengeance, with the vengeance that actuated it. Wherever they could cripple industry, they have crippled it; wherever they could smash production they have smashed it; wherever they could impair prosperity, they have impaired it; wherever they could crush trade they have crushed it; wherever they could paralyze credit, they have paralyzed it; unsatisfied with incomes wherever they could mulct capital they have mulcted it without pretense of justice, fairness, decency or even prudence. . . .

Not the east alone; the west, too, became a rich field for punitive harvesting. In the guise of "war measures," perhaps justifiable or even essential war measures, they enacted bills fixing maximum prices for wheat, for wool, for coal, for iron and steel, for copper, for oil, for food—*but not for cotton.*

Cotton was sacred and cotton, in congress, was king. Its normal price in 1913 was 12.2 cents; in 1914 the closing of the continental markets drove it down to 6.8 cents and the growers appealed to the federal government for succor; in 1915, it went to 11.3 cents; in 1916, it rose to 19.6 cents; last year it leaped to 27.7 cents; on August 1 of this year it reached 33.2 cents; today it is nearly 40 cents a pound—three and one-half times its normal cost before the war.

Sept. 21 the discrimination had become so flagrant that the president announced that the government would fix a fair price on cotton as on other necessaries and would take charge of its distribution. But he quickly discovered that the Democratic congress, in this matter, had ceased to be a rubber stamp and he was compelled to reverse his position.

The Democratic congress has failed wretchedly in every respect. . . .

Let "its stupid eyes now fixed on the November ballot boxes" be opened. We unhesitatingly call upon all intelligent citizens, regardless of party, to unite in determination to—

*Boot the Democratic congress out of existence!*

# ART by Eleanor Jewett

## 'A Spanish Patio' Feature of Artists' Guild Exhibition

Purple shadows crowd the pool,
Flowers mock flowers in its deeps,
Over the sun kissed marble wall
A spray of glossy ivy creeps—
And higher yet, above it all,
A tassellated poplar peeps.

There is no beauty here too rare
For eye to miss its wonder;
A bit of fairyland was dropped,
Its gauze wings smote asunder,
And all its wealth of blossoms left,
Because of some Pan's blunder.

Darker the shadows in the pool,
Slowly the summer twilight creeps
From the magic wood where the nightingale
His bubbling, liquid chorus weeps,
And in its frame of sun and flowers,
See—a Spanish garden sleeps.

AT the exhibition of paintings which is now hung in the galleries of the Artists' guild there is no lovelier canvas than the water color by Edmund S. Campbell, "A Spanish Patio." In its wealth of suggestion, beauty of color, and warmth of feeling it far surpasses the sincerest effort of pen to describe. There are certain scenes that refuse themselves to print and of such scenes this is one.

There are in this exhibit more than in any other that at this moment comes to mind pictures which remind one either of definite other paintings or of work by different artists. For example, the large canvas by T. Bernstein, "In the Elevated," brings vividly before one's eyes the etching by Zorn that hangs in the Art institute. Zorn, it is true, has pictured his scene in an omnibus, but when all is said and done there is not much difference between the average omnibus interior at the evening hour and the elevated.

In both are found the same types of people. The woman loaded with bundles and the man buried in his paper, the young mother grasping a slippery child, and the young man that sits while others stand until (sometimes) public opinion forces him to his feet. The light is dim, split into partial brightness as the sudden sway of the vehicle sends the current of flame higher, or with a jolt and jerk a wire twists and the interior is plunged into nearly total darkness.

But though these pictures may be likened the one to the other, yet there are distinctive features that separate them for the conscientious witness. It is of such distinctions that the joy of the critic is made. But in this case it is a joy which this critic refuses, with the mild suggestion that a personal comparison of the two works will be of more value to the one interested than any amount of professional debate.

It is a wistful eyed, sober little boy that Pauline Palmer introduces to us as "Freckles." He is yellow haired, blue eyed, and dressed in a rough brown coat, under which, and lapping over, there is a red sweater that opens to show a blue shirt which repeats the blue of his eyes, and deepens again into the blue of the smooth background. The whistling boy of Whittier says himself over and over in this little fellow. One knows without being told that bare legs spell bliss, and that nothing really matters if only school could be out forever.

"Mary," by Anna L. Stacey, is the portrait of a charming, old fashioned girl in pale pink and blue. A green garden hat hangs on her back, caught by two blue streamers that, the one, is held in her left hand, and the other twines itself negligently about her arm. A rebellious curl lies tantalizingly abrupt against the soft edge of the pink ruffle which rings her soft neck. Above, two gray eyes twinkle in sympathy with some secret that the sober lips refuse to reveal.

"Sunshine and Shadow," by Irma Kohn, is easily recognized as being a scene straight from the quiet loveliness of Provincetown. It is very like the pictures by F. Gerhardt Schwarz that were shown last spring at the Art institute. A grass-grown village road winds down to the sleepy village, where the little cottages, white in the sun, cling and embrace and will not let it go. Probably the road ends there. Any other behavior on its part seems incomprehensible. For, when one has reached the best in life, why go further? At all events, the low roofed village slumbers like a cat in the sun and its silence is unbroken save where two comfortable, friendly women converse in undertones before starting, basket on arm, for market.

"Richland County Fair," by Eda Sterchi, is the country, too, but a different country—a country of merry-go-rounds and ice cream cones, of penny whistles and toy balloons. It is a jolly, noisy scene and excellently depicted.

Another type of picture is "The Lady of Shallot," by Jessie Arms Botke. Among a grove of slender trees where the grass is gay with young blossoms there walks a princess in robes of night blue. Beyond her are the ruffled waters of a dark lake, and beyond the lake rise the towers and marble walls of a great castle. It is an exquisite illustration for a child's story. But why, if the title has any concern with Tennyson's poem, does the fair lady roam the banks of the lake? Surely, always, she sat in her room, weaving and watching in her mirror for the knight to come riding to her deliverance. Even when she did rise—don't you remember—

"She left the web, she left the loom,
She took three paces across the room."

That, to the best of my memory, is as far as she got. Then why does she stroll, once more we ask, so carefree in this painting?

There are many more canvasses in this exhibit that are more than worth mentioning. Among them are "Woodland Path," by J. Elliot Enneking; "Morning on Jar Creek," by O. H. Travis, and "The Landmark," by Margaret Baker. It is a representative exhibit and one that should be visited.

Occasionally the camera does something so much more beautiful than anything any one ever expected that one must hold onee's breath in amazement. Of such a kind is the picture of water lilies made by William A. Guyton Jr., and to be seen with the other prints comprising his exhibit at the Chicago Camera club. The water lies so dark and so still that the mystery of the golden throated lilies does not yield itself to any explanation. Green pads, velvety smooth, float on the dark, still stream, and between and from them rise the blossoms. Each petal is perfect. The fragrant perfume that is the water lily's alone seems to float like incense from the yellow cups. It is a wonderful print.

The other pictures are interesting, but not particularly unusual. In several effects the mark of the Japanese work is plain. A gnarled tree against a stormy sky stands like a withered spirit of evil. There is a fairy dance of leaves, the tree yellow as a plum of fire in the sun, that is beautiful. A tumbling sea churned to white foam strikes again and again at the great blocks of stone that bar its passage to land. But of all these, and of the others left unmentioned, the most striking is the scene of the lilies.

Guy Arnoux, the clever French artist whose talent was so well represented at the recent exhibition of French war pictures at the Art institute, has illustrated a jolly little sketch of "Papa Joffre." The little book is in English and is an interesting account of the great general.

The most important exhibition of the year will open on Thursday at the Art institute. It is the thirty-first annual exhibit of American oil paintings and sculpture. It promises to be exceptionally fine.

The Palette and Chisel club, while it is preparing in a way for an exhibition which is to be opened shortly in its gallery, is turning its time and talent to the making of targets for the training camps. The targets are large, beautifully finished paintings. Some are of open country, meadows dotted with trees or lumpy, brown boulders, and others show streets with houses in various stages of ruin. There is a wide range of subject. The canvases are used by the soldiers without harm to them. Over each one that is erected on the rifle range there is placed another sheet of canvas with the points of interest of the picture marked clearly upon it. The men aim at the picture, but the bullets strike the canvas above. So the end is reached of training men to be excellent shots with the least amount of harm done to the work of these artists who are serving the government in this way. The Palette and Chisel club is working under the direction of the committee of pictorial publicity.

**Exhibitions at the galleries:**

Art institute—Permanent collections. Winslow Homer water colors. Japanese prints from the Buckingham collections.

Abbott's—Water colors and gravures.

Ackermann's — Rare prints, mezzotints, and etchings. Old English aquatints.

Anderson's—Paintings by Wyant, Chase, Daingerfield, and others.

Artists' guild—Competitive paintings and art crafts exhibits.

Bryden's—Paintings by Chicago artists.

Carson, Pirie, Scott & Co.—Paintings by Chicago artists.

Favor, Ruhl & Co.—Paintings.

Ho-Ho shop—French and Italian antiques.

Marshall Field & Co.—Early American portraits. Water colors by Casenel.

Martin's—Paintings, etchings, and engravings.

Mori's—Oriental arts, B. C. periods to eighteenth century. Chinese potteries. Prints of Hokusai.

Newcomb-Macklin's—Period frames. Paintings.

O'Brien's—Paintings by Mazzanovich. Small bronzes.

Palette and Chisel club—Sketch exhibit.

Reinhardt's—Portrait sketches by Ruth H. Hammerslough.

Roullier's — Original etchings and engravings.

Thurber's — Paintings by Corot, Schreyer, Dupre, and Bougoureau.

Young's—Paintings by Bundy, Potthast, Carlson, and others.

# ASTRONOMY




THE SOLAR SYSTEM
DRAWN BY S. P. MAXWELL

### IF THE EARTH BLEW UP.

THE question is sometimes asked, "What would happen if the earth were blown into a million fragments? Would the particles fly away into space like comets and never return?"

Not at all. Each piece of the original planet would become a smaller planet, and the whole swarm would continue to revolve about the sun. Once every year the pieces would all return to the exact spot where the explosion occurred, and attempt to unite again into a compact body. They would continue to do this until the friction and grinding which would necessarily ensue would scatter them into a loose swarm, after which each fragment would travel along as an independent member of the sun's family.

The sun is so much larger and more powerful than any of the other members of the solar system that the planets can be considered as mere dots in the sky, and the difference between a small rock and a body a few thousand miles in diameter is absolutely negligible in space, where distances are measured by millions of miles.

This is almost but not quite true of all the planets. The exception is Jupiter. Jupiter is so much larger than the other planets, as large as all the rest combined, that it influences the pull of gravity of the sun to a slight extent.

The time required for Jupiter to make a trip around the sun is eleven years three hundred and fourteen days, which is about two days less than it would be if Jupiter were a mere particle. As a result Jupiter can come up behind its tiny asteroid neighbors and sweep them in. There are great gaps torn in the ranks of the asteroids, and it is probable that Jupiter has gathered much of its great bulk from this source.

# SLAMS OF LIFE
By J. P. McEvoy

"MORE TANDY!"

When I come home all wearied through
From grabbing off the daily sou,
What does my little daughter do?
She meets me at the outside door,
But doesn't kiss me as of yore,
Oh, no, she hollers o'er and o'er:
"More tandy!"

It's quite a blow I'd have you know
To fetch her up as she should go
And then to have her treat me so,
To have her flout my hug and kiss
And scorn the greetings that I miss
And always hear her yell like this:
"More tandy!"

It wouldn't be so bad, you see,
If but occasionally she
Would say them awful words to me,
But in the morning when I leave
As well as in the dewy eve
Them words at me she's sure to heave:
"More tandy!"

No fond goodbye, no waving hand,
No look that I might understand
As hinting of affection grand;
Just one bald phrase that's yelled at me
Each morn and eve by Dorothy,
It's all she knows that I can see,
"More tandy!"


Save $15 to $30 on your Storage Battery



$19.50 F. O. B. DETROIT

*You run no risk—You are the judge.*

Read how this plan saves motor car owners thousands of dollars. By eliminating the profits of the battery distributor, dealer and salesmen, we can save you half the cost—and at the same time we make $1.50 more per battery than if we sold through the usual channels. Our cost of doing business is low—no billing, no collecting, no bookkeeping. The plan is simple; you send $19.50 with your order, use the battery 10 days, and if for any reason you are not satisfied, return it and your money will be refunded without argument. You are the sole judge.

These are brand new, highest quality batteries—never used and come direct to you from the manufacturer. Hundreds of war trucks in France are equipped with the same make and quality batteries—thousands of car owners claim it the best battery made. You receive the battery complete, ready to use. Don't wait! Car owners welcome this new plan—it offers a big saving; not a few cents, but several dollars.

Any battery station can give service on it; it is standard. Repair parts are always procurable. Why pay all the middlemen's profits? You pocket their profit, without risk. Order today. Send money order or draft for $19.50, state make and model of your car, and your battery will be expressed at once. Orders are filled in the order of their receipt, so don't put this off. Remember, you are given 10 days to finally decide.

ACME BATTERY SALES CO.
1200 Kresge Bldg.
DETROIT MICHIGAN



Our Basement
BOSTON STORE
STATE MADISON AND DEARBORN STS.

Winter Coats



Because of unusual conditions a large eastern manufacturer found it necessary to dispose of a thousand winter coats and dresses, and because we buy for spot cash he accepted our extremely low offer for the entire lot at about half actual value; included are coats of velours, velvets, corduroys, zibelines and mixtures, trimmed with coney, beaver, Kerami, velvet and self material, many are belted, slash or patch pockets, half and full lined models.

The dresses are attractively made of messalines, poplins, silk taffetas and serges, draped and shirred models, in black, navy, tan, cadet, gray, brown and green; sizes for misses and women; choose tomorrow from these wonderful values at only $8.88.

$8.88

Millinery



We secured several hundred women's hats in the newest and most becoming styles, large, medium and small shapes, and offer them at a low price that will not be repeated this season. Some are made of black silk velvet, silk plush and panne velvet, beautifully trimmed with flowers, ribbons, wings and fancy feathers. Hats that are generally sold for $5.50. Special for tomorrow at only 3.33

Hats Trimmed Free.

Beautiful Silks

36-inch plain and fancy silk taffetas and satin plaids, stripes, etc., odds and ends; lengths for dresses and waists; worth to $2.00; Monday at, the yard ..... 1.17

Corduroy velours, extra heavy quality, for suits and coats, rich silky sheen, soft chiffon finish, latest street shades; worth $1.50 everywhere else, tomorrow at, the yard.... 1.19

Flannels

27-inch velvet finish kimono velours, in a wide range of kindergarten, Persian and many other designs, 33c values, Monday at, the yard ..... 25c

36-inch striped outing flannel, heavy quality, soft fleece finish, in good variety of light colorings; 45c values, at, yard..... 33c

Women's Shoes,

Women's shoes with kid and cloth tops, tip and plain toe styles, leather and fiber soles, made of gunmetal calf, kidskin, patent colt,

tan Russia calf, gray patent leather with gray tops, and many other pretty color combinations, with Cuban, military and French heels; sizes 3 to 9; regularly $3 to $5 values, but because slightly damaged, special at only

2.17



SANITOL
LIQUID ANTISEPTIC
Mouth Wash

gets into the tiny crevices the tooth powder or paste can't always reach. Reduces spongy, bleeding gums. Makes the mouth proof against disease germs. Neutralizes mouth secretions—cools and refreshes. Use night and morning. At any Druggist's, 50c
Highest Award—Panama-Pacific Exposition

15 Phonograph Records for $1
All Good Titles
Sent by Mail Only



SENT PARCEL POST PREPAID Anywhere in the U. S. Enclose Money Order or Currency.
Independent Drug Co. Mail Order Dept. Chicago, Ill.



VEEDOL
Lubricants Resist Heat
REDUCES FRICTION CARBON SEDIMENT



## 19 places where sediment damages your engine

WHEN your motor knocks and the car bucks at low speeds, when you find you are using up gas too rapidly, and the car begins to need frequent visits to the repair shop, the chances are that the cause of all this trouble is *sediment in your oil.*

The intense heat of the engine—from 200° to 1000° F. breaks down ordinary oil into black sediment that has no lubricating value. Ten hours fast running will often produce enough sediment to cause serious trouble.

Sediment is the most common cause of engine trouble. It crowds out good oil on the bearings and fast-moving parts. It breaks the film of oil which keeps the metal surfaces apart. Without this film of oil, they would quickly seize and cause serious damage.

**Critical point of lubrication**

On the cylinder walls, where this oil film is subjected to high temperatures, the slightest break causes trouble immediately. Power is lost, piston rings may be broken, cylinders scored, carbon forms rapidly and consumption of gas and oil increases rapidly.

In all the finely-fitted parts of your engine, friction and wear are caused by oil which contains large quantities of sediment. This is the hidden toll that is taken when you run on an oil which breaks down under heat.

**19 places where sediment damages your engine**

1 Cylinder walls
2 Pistons
3 Piston rings
4 Wristpins
5 Wristpin bearings
6 Crankshaft main bearings
7 Crankshaft
8 Connecting-rod bearings
9 Connecting-rods
10 Valves
11 Valve seats
12 Valve cams
13 Camshaft bearings
14 Camshaft
15 Timing gears
16 Ignition driveshaft bearings
17 Generator shaft bearings
18 Oil circulating pump
19 Spark plugs




The famous Sediment Test shows how the sediment problem has been solved. The left-hand bottle shows a sample of ordinary oil taken from the crankcase of an engine after 500 miles of running. A great part of its bulk has become sediment.

The right-hand bottle contains a sample of Veedol, the lubricant that resists heat, taken from an engine after an identical test. The amount of sediment is reduced 86%.

This heat-resisting property that reduces sediment so greatly, as compared with ordinary oils, is due to the use of Pennsylvania crude oil, and to the Faulkner process of refining, used exclusively in the manufacture of Veedol, the scientific lubricant.

**Make this conclusive test**

Drain the old oil from the crankcase, clean with kerosene, drain and fill with Veedol. Your engine will run more quietly, with greater power, and the rapid accumulation of carbon will be prevented.

**Buy Veedol today**

If your dealer does not handle Veedol, you will find it in stock at any of the garages and dealers listed below. Put in Veedol today and keep your motor running at maximum efficiency with a minimum of repair costs.



Ordinary oil after use — Veedol after use
Showing sediment formed after 500 miles of running

Tide Water Oil Company
*Veedol Department*
Telephone, Wabash 3804 — 175 West Jackson Blvd., Chicago, Ill.

*These progressive dealers can supply you with Veedol*

LOOP

| NAME. | ADDRESS. |
|---|---|
| Central Electric Co. | 210 S. Wells St. |
| Hina-Watt Mfg. Co. | 180 W. Market St. |

SOUTH SIDE

| NAME. | ADDRESS. |
|---|---|
| Arcade Garage | 7518 S. Halsted St. |
| Archer Garage | 3699 Archer Ave. |
| Auto Owners Supply Co. | 2123 S. Michigan Ave. |
| Auto Sales Garage | 6959 S. Halsted St. |
| Auto Supply Co. | 1335 S. Michigan Ave. |
| Beckley-Mealston Co. | 1801 S. Michigan Ave. |
| Boulevard Garage | 3240 South Park Blvd. |
| Bray's Garage | 2266 E. 75th St. |
| The Brown Garage | 6143 S. Ashland Ave. |
| Cady's Garage | 2804 E. 71st St. |
| Chicago Auto Supply House | 1349 S. Michigan Ave. |
| Davis Tire & Rep. Shop | 11066 S. Michigan (Pullman) |
| Duplex Auto Sales | 11409 S. Mich. (Pullman) |
| Elite Garage | 3901 Harper Ave. |
| Englewood Auto Rep. Shop | 7228 S. Halsted St. |
| Enterprise Auto Rep. | 4637 Wabash Ave. |
| Fashion Garage No. 3 | 5149 Lake Park Ave. |
| Forty-fourth St. Garage | 99 E. 44th St. |
| Grand Boulevard Garage | 3993 Grand Blvd. |
| Harvard Garage | 312 W. 69th St. |
| Highland Garage | 1308 W. 79th St. |
| Indiana Ave. Garage | 3542 Indiana Ave. |
| Kelly-Springfield Motor Truck | 2815 S. Wabash Ave. |
| Kenny Auto Station | 7455 Exchange Ave. |
| Mahaffey Auto Supply | 3322 South Park Ave. |
| Marquette Garage | 6346 Wentworth Ave. |
| Matador Tire & Vulc. | 1400 S. Michigan Ave. |
| Motor Car Oil & Gas Co. | 48th and Michigan Ave. |
| Motor Car Supply Co. | 1453 S. Michigan Ave. |
| Motor Equipment | 1436 S. Michigan Ave. |
| New England Mills Co. | 1219 S. Michigan Ave. |
| New Southern Garage | 83 E. 14th St. |
| Oak Garage | 6712 Cottage Grove Ave. |
| Overland Motor Co. | 45 W. 24th St. |
| Peoples Garage & Auto Livery | 347 E. Garfield Blvd. |
| Peterson & Lenz | 3906 S. Racine Ave. |
| Porter Bros. | 6243 Princeton Ave. |
| "Q" Garage | 5781 S. Halsted St. |
| Rex Garage | 6919 Stony Island Ave. |
| Roamer Motor Car Co. | 2240 Michigan Ave. |
| Service Garage | 7144 Vincennes Ave. |
| Sherman Park Auto Repair | 3627 Houston Ave. |
| 43d and Halsted Gar. Garage | 706 W. 43rd St. |
| South Chicago Garage | 8237 Houston Ave. |
| Speedway Garage | 4714 Indiana Ave. |
| Square Garage | 7623 S. Halsted St. |
| Star Motor Delivery | 332 S. Michigan Ave. |
| Waltz, D. Tuff Auto Supply | 77 E. Garfield Blvd. |
| Twentieth Century Auto Station | 424 E. 47th St. |
| 23th St. Filling Station | 23th and Michigan Ave. |
| 31st St. Gas Station | 3101 S. Michigan Ave. |
| University Garage Co. | 1149 E. 55th St. |
| Victoria Livery | 1253 E. 67th St. |
| West Pullman Garage | 830 W. 119th St. (Pullman) |
| White Front Garage | 7916 Wentworth Ave. |
| Windsor Park Auto Station | 7255 South Shore Ave. |

NORTH SIDE

| NAME. | ADDRESS. |
|---|---|
| Alliance Garage | 1300 Belmont Ave. |
| Bartlett's Garage | 2136 Lincoln Ave. |
| Berwyn Garage | 6320 Broadway |
| Birchwood Garage | 1520 Jarvis Ave. |
| Christopher Motor Car Co. | 3319 Sheffield Ave. |
| Dewey Garage | 2642 N. Halsted St. |
| Diversey Garage | 2317 Sheffield Ave. |
| Diversey Double Tread Tire Co. | Halsted and Diversey. |
| Glenlake Garage | 6040 Broadway |
| Greenview Garage | 4040 N. Clark St. |
| Greenwood Garage | Evanston, Ill. |
| Highland Garage | 3614 Lawrence Ave. |
| Holland Garage | 201 E. Erie St. |
| L. & M. Garage | 2901 N. Halsted St. |
| Lakewood Garage | 5410 Broadway |
| Jno. Larson | 3520 N. Clark St. |
| Henry Lauders & Sons | 2112 Sunnyside Ave. |
| Loyola Garage | 1120 Devon Ave. |
| Morse Motor Sales | 1310 Morse Ave. |
| National Garage | 1621 N. Wells St. |
| North Edgewater Garage | 6247 Broadway |
| Pioneer Garage & Sales | 4072 Broadway |
| Roman Garage | 3218 Broadway |
| Riesal Garage | 554 Diversey Blvd. |
| Sheridan Auto Supply | 3927 Sheridan Rd. |
| Louis J. Sherland | Evanston, Ill. |
| Topp's Filling Station | 128 E. Ontario St. |
| Triangle Motor Service | 1410 Wells St. |
| Union Club Motor Livery | 1171 E. Chicago Ave. |
| Walton Garage | 936 N. Clark St. |
| X. L. Motor Truck Co. | 2424 Lincoln Ave. |

WEST SIDE

| NAME. | ADDRESS. |
|---|---|
| Aflcar Service Station | 449 N. Sacramento Ave. |
| Bishop's Garage | 4239 W. Madison St. |
| Buick Garage | 2491 Milwaukee Ave. |
| Clifton Garage | 3536 Colorado Ave. |
| Crescent Garage | 4314 Harrison St. |
| Edison Elec. App. Co. | 2240 Ogden Ave. |
| Garfield Park Auto Garage | 606 Independence Blvd. |
| Hoffman Auto Repair | 2259 W. 12th St. |
| A. S. Horras Auto Sales Co. | 3547 W. Chicago Ave. |
| International Vulc. Co. | 2242 W. Chicago Ave. |
| Julius Judson Rep. Shop | 3020 Armitage Ave. |
| Logan Square Garage | 3255 Fullerton Ave. |
| Lowy's Garage | 2300 W. Division St. |
| Matzen's Garage | 4035 W. Madison St. |
| O. K. Garage | 3900 W. 22nd St. |
| Oak Park Auto Rep. & Mch. | 1912 Madison St., Oak Park |
| Panhard Truck Sales | 1529 N. Crawford Ave. |
| Pioneer Garage (Woss & Heming) | 4301 W. North Ave. |
| U. S. Tire Repair | 2839 W. Jackson Blvd. |
| "Whipple," Motorcycle Man | 1227 W. Jackson Blvd. |
| Howard Whase Oil Co. | 714 W. Jackson Blvd. |

EVANSTON

| NAME. | ADDRESS. |
|---|---|
| Louis J. Sherland & Co. | Evanston, Ill. |

For sale also by leading dealers everywhere in other towns.





Save Heat and the Coal Will Save Itself

EVERY householder is wondering how he is going to get through the winter. Coal dealers are permitted to deliver only two-thirds of the amount used last year. The other third is uncertain. And the two-thirds would be enough if every householder would save heat by fitting his house with

Storm Windows and Storm Doors

The Director of Conservation of the Fuel Administration says: "The National Fuel Administration realizes that a large amount of coal can be saved by the installation of storm doors, storm windows" . . . "and advocates such installation the same as we do proper firing methods and proper attention to boilers."

Storm windows and storm doors keep out the cold and keep in the heat. They keep the house comfortable and healthful by permitting perfect ventilation at all temperatures, by eliminating cold floor drafts—and they make it possible to keep the house warm in the severest weather.

Storm windows and storm doors stop the heat leaks so effectively that a house equipped with them actually requires from one-third to one-half less coal—a saving that pays for them in one or two seasons.

If every house were equipped with storm windows and storm doors the fifty million tons of coal that must be saved would not be missed.

Your local lumber dealer or building-material dealer will give you complete information. See him now and be ready for winter.

Wholesale Sash & Door Association, Chicago


Advertise in The Tribune.

# The Rectangle.

## Pick Christmas Gifts for Soldiers Now



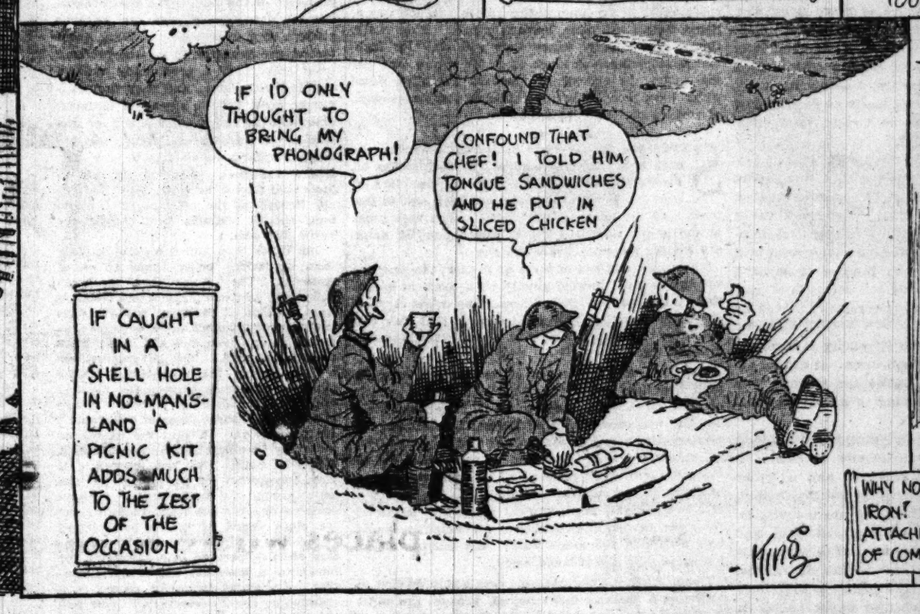
















[ADVERTISEMENT] [ADVERTISEMENT] [ADVERTISEMENT]

# Citizens Are Asked to VOTE FOR James Hamilton Lewis

To stay as United Statcs Senator during the War and until the President's Peace policies are carried out by the Senate.

**James Hamilton Lewis Campaign Committee**

# The Chicago Tribune.

THE WORLD'S GREATEST NEWSPAPER.

THE TRIBUNE COMPANY, PUBLISHER.

FOUNDED JUNE 10, 1847.

ENTERED AS SECOND CLASS MATTER AUG. 8, 1906, AT THE POSTOFFICE AT CHICAGO, ILL., UNDER ACT OF MARCH 8, 1879.

All unsolicited articles, manuscripts, letters, and pictures sent to "The Tribune" are sent at the owner's risk, and The Tribune company expressly repudiates any liability or responsibility for their safe custody or return.

SUNDAY, NOVEMBER 3, 1918.


*"Our Country! In her intercourse with foreign nations may she always be in the right; but our country, right or wrong."*
*—Stephen Decatur.*

## THE CONGRESSIONAL ELECTION.

The congressional campaign which is now closing began in the political doldrums. It ends under full sail. For months there was no interest in the contest. We have been so deeply preoccupied with the war, its responsibilities, and its sacrifices, that the people were, indeed, in a mood to "adjourn politics."

It is the ironic fact that Mr. Wilson quite unwittingly has changed all that. When he suddenly emerged from the luminous haze of our patriotic emotion to make a party appeal as untimely as it was ungenerous and disingenuous, a blast of wholesome revolt blew clear the atmosphere and we began to see that the American people cannot afford to adjourn politics at such a time, if adjourning politics means shirking thought upon critical issues or a supine acceptance of conditions which would not in other circumstances be tolerated. Especially Mr. Wilson's appeal has shocked members of what Mr. Wilson's chief organ, the New York World, calls "the ramshackle Republican party" into a consciousness of the situation their self-denying patriotism was obscuring. Today, thanks to the Wilson party appeal, Republicans remember their own party convictions and are determined that they shall play some part in the formulation of American policy, in the defense of American interest, in the direction of the American future. Republicans were forgetting their duty to make certain that the party of Washington, Hamilton, and Lincoln, representing, as it does, the principles which have been the strength of the republic in every great crisis, should not be wholly ejected, as Mr. Wilson has tried to eject it, from all share or participation in the shaping of our national destiny in this crisis. It is time they were reminded of this duty, and we believe they have been, most effectively.

In the statement put forth in reply to the Wilson appeal by Mr. Roosevelt and Mr. Taft, the American people are reminded that the next congress will serve from March 4, 1919, to March 4, 1921, and that in this period—

1. The war must be fought to unconditional surrender, unless this is achieved before.
2. The terms of world peace must be settled.
3. The Democratic administration, after expending billions of treasure and exercising more absolute power than any administration in our history, must give an account of its stewardship.
4. The change from war conditions to peace must be brought about with the least disturbance and the work of reconstruction must be broadly begun.

It is important that Republicans especially should ask themselves under what conditions and under whose control the problems of this period shall be worked out. Mr. Wilson's appeal has disentangled the mere issue of support for the war from the other issues involved in an unmitigated Democratic partisan leadership, and Republicans and independents of the north must now consider whether they will approve a continuance of congressional control in the hands of the solid south, which has ruthlessly exploited its power to sectional advantage, poured war money into the southern states, let the price of cotton, which is not only a war necessity but a peace necessity in the humblest cottage of the land, go skyward while sternly checking by law and by executive decree the prices of commodities produced in the north and west.

Republicans need not fear the charge of sectionalism for voting for a representation in congress which will legitimately protect the interest of their own region and its great industries both in the war period and in the reconstruction period. We have had an orgy of southern sectionalism, and, though we are invited to return Mr. Lewis because he has the confidence of the administration, we are unable to see where that confidence has benefited Illinois.

Believers in the protective tariff have also to consider that the tariff issue is going to be again one of the paramount issues in the international agreements which conclude this war and in the years when devastated Europe is straining every nerve and exploiting every resource to regain its economic prosperity.

The straight party issues which in one form or another have persisted throughout our history are of vital importance at this time. The spirit and convictions, the ideals of vital Americanism, of self-respecting independence, of prosperity through individual initiative and freedom, the doctrine of America first in war, first in peace, and first in our hearts, and the policies of our statesmen, all of which represent historic Republicanism, are now challenged by the powers that rule and would continue to rule at Washington. Republicans, we hope and believe, will realize this and meet the challenge of the hour. If we do not, we are, indeed, degenerate sons of our great political forebears and unworthy legatees of a glorious tradition.

THE TRIBUNE hopes the majority of the American people, which we believe is still Republican in the broad and permanent sense of the term, will set up a Republican congress to watch over the essential interests of the American republic in the tremendous readjustments of the world's affairs about to take place, to restore power to the great creative communities of the nation, among the first of which is our splendid commonwealth of Illinois, and to return the national policies to the channels in which the nation's prosperity and progress have run in the main from the beginning. No Republican will fear, no fair minded Democrat or independent will fear, that under such control congress will be anything but a pillar of strength to the president in every act or policy which will strengthen this country at home or abroad, in every act or policy that will further the war against military autocracy or sustain loyally the just claims of our allies or establish among the oppressed peoples of Europe the high principles which Republicans cherish as sincerely as Mr. Wilson and his party.

We are mindful of the fact that there are men in the Republican ranks who have not followed the high patriotic leadership of the party and its spokesmen. Their case we are disposed to leave to their constituents. It is for the voters to determine whether their records, when balanced against the need of their representation on the important party alignments of the future, call for their defeat.

The larger question with which we are concerned is the restoration of the spirit and principles of Republicanism to the counsels of the nation at perhaps the most critical hour of our history. That calls, in our belief, for the election of a Republican senate and house of representatives.

## "YES" FOR ALL.

The vote on all five propositions submitted on the little ballot ought to be "yes," ought to be and must be if the citizens of the state will serve the best interests of the state.

If they defeat any one of the projects represented by these propositions they will do an injury to the state, which is themselves. The vote ought to be "yes" for the calling of the constitutional convention; "yes" for the adoption of the new traction scheme in Chicago; "yes" for the bonds which will give the state good roads; "yes" for the act which will put all banks under regulations; "yes" for the bonds which insure the completion of the boulevard link in Chicago.

Two of the questions relate to Chicago—the traction and boulevard issues; the other three affect the rest of the state as much as Chicago.

Two are of superlative importance—one to the state at large, the other to Chicago—the constitutional convention and the adoption of a new traction system.

Illinois cannot well proceed under its present organic law. It limits the play of government too much. It is antiquated. It is an ox cart law in a gasoline age. It is not related to the needs of the people but to their traditions. It restricts their government and keeps it impoverished in efficiency.

Good government is based upon electoral intelligence. Electoral intelligence is based upon electoral information. If the electorate cannot, under conditions imposed, be informed as to candidates offered for a multiplicity of elective offices, there can be no electoral intelligence; consequently there cannot be an intelligent decision in an election and consequently there cannot be a responsible, effective, intelligent government.

To bring elections within the probability and possibility of electoral information and intelligence the ballot must be shortened. It must be weeded. When it is shortened, when it presents fewer offices to be filled and those few of great responsibility, the foundation of effective government will be laid. Thereupon we can proceed to erect a government which will meet the demands of new times with the methods of government needed by the people.

Illinois cannot attain this simplicity in elections unless it obtains a new constitution. It cannot obtain a new constitution unless the citizens vote Nov. 5 authorizing the calling of a constitutional convention.

If they do so vote then we may hope to obtain the short ballot, more intelligently decided elections, more effective government, and a better state. Under a new constitution we may obtain equitable taxing laws. They now are inequitable, almost inoperative. The war has cost much and it will cost much more. The manner in which this state runs its government and collects, distributes, and expends tax money is an injustice to the people of the state and one which they ought not to be burdened with, especially in these times which are making such heavy demands upon resources and in the times to come which will continue to make heavy demands upon resources.

New taxing methods will come out of a new constitution. In Chicago we have the additional argument that only by a new constitution can the city get rid of the confusion and ineffectiveness of its multiplicity of obstructive municipal governments. We need consolidation. We have almost disastrous amplification.

* * *

The proposed traction ordinance will increase Chicago's rapid transit facilities 150 per cent. It will provide for the operation of five rapid transit cars for every two that are operated now. At present 80 per cent of the population has to ride on the surface lines; under the new arrangement 65 per cent of the people will be able to ride on subway and elevated lines.

The ordinance provides for the unification of the present competing systems under the management of a board of public trustees who are charged with the responsibility of furnishing service at cost. These trustees will be subject to the direction of the city council.

For nearly twenty years Chicago has taken no forward step in improving its transportation. In the meantime other cities, notably New York, have taken great strides forward in providing decent, comfortable, and expeditious transportation for its citizens. The new ordinance will give Chicago an opportunity to make up for its backwardness without compromising any important right the city now possesses. On the contrary, the new ordinance will facilitate, if anything, the possibility of complete municipal ownership. To reject the ordinance would be to keep the traction issue in politics without obtaining any relief from the present intolerable conditions.

* * *

Epitomized, the great virtues of the $60,000,000 good roads bond issue are these:

The taxpayers will not be called upon to contribute 1 cent directly; the whole transaction will be financed by the automobile license fund and the bonds, principal and interest paid in twenty-four years.

Illinois will have in the five years after peace is declared, 4,800 miles of fine highways, suitable for every form of vehicle traffic. More than 85 per cent of the population will be served.

More than $30,000,000 will be paid out in wages with preferential jobs for returned soldiers and sailors. This at a time when it is considered economic conditions will be at a low ebb.

It is pledged that none of the bonds will be offered for sale nor any construction work be started until after we have won the war. National interests are to come first. But it is imperative that the issue be adopted so that preliminary work may be completed.

* * *

In addition, voters should not fail to approve the $3,000,000 boulevard link bond issue, which will insure completion of that great project.

* * *

The banking act, which the people are asked to adopt, merely makes a bank a bank. Under our law at present it may be a rat hole. It will subject to state regulation all institutions which call themselves banks and which, as banks, accept the money of the people. The voter who could vote against this act ought to be examined for his peculiar interests in its defeat or for his sanity.

The wise voter's answer on all five propositions is "yes." A "no" can come only out of ignorance, prejudice, or peculiar self-interest.

## PETROGRAD TODAY

BY ROBERT VAUCHER.

*[Translated by Eleanor Jewett from L'Illustration, Paris.]*

PETROGRAD, April-August, 1918.—As one walks leisurely through the large and spacious avenues of Petrograd one has the tragic feeling of being in a great abandoned city, which is dying of hunger and misery. During the first hours in the morning and from 6 o'clock on in the evening the main streets are deserted. One feels alone, horribly alone, in these royal surroundings, created for splendid processions and innumerable throngs.

The most important streets do not wake from their lethargy till toward 10 in the morning. On the quays of the Neva, near the French embassy, with its closed blinds, workmen and sailors embark in the motor boats of all kinds, which leave for the interior, for Lake Ladoga, or for some more vague destination.

The evacuation of Petrograd still continues. The factories, which for the most part have had to stop their activity because of the lack of raw materials or of capital, are revived again, only to close, one after the other. Workmen by the tens of thousands, thrown out on thte street, are dying of hunger. This is the victory of the proletariat promised by the Bolsheviki.

A little further on, below the Nicolas bridge, is the "tomb." It is by this name that the Quai des Anglais is known now. The entire Russian war fleet, cruisers, torpedo boats, destroyers, gun boats, countless little steamers, is moored there. The gray vessels, with their red flag at the stern, their decks thick with coal dust, their canvas sails spotted and torn, are sordid. The crews, idle, play the "balalaika," or dance with wide awake, jolly young persons, dressed, too, in the sailor costume, with its broad blue collar.

A group of sailors of doubtful appearance, with sallow faces framed in long locks of hair, their shirts opened far down the chest, wearing highly polished shoes, socks of sky blue, yellow gloves, and sporting a horse whip for a cane, leave a cruiser. They walk toward the Liteiny, where they will play for high stakes (sometimes as much as 20,000 rubles are on the table), in one of the modern gambling dens which have recently been established for the seamen of fashion and their sweethearts.

SINCE the Czecho-Slavs have been advancing in such a threatening manner the Red troops of Petrograd, who were the police (if that class of men can be called police), have been sent to the front, and the newly drafted men, armed with guns of the proper manipulation, of which most of them are deathly ignorant, guard the city.

I have just met two of them on duty at the Toutchkof bridge end. Seated quietly on a block of wood, their guns between their knees, they were reading the "Red Gazette" with such interest that they did not deign to change their posture even when I photographed them.

The Neva and its system of canals are clogged with countless boats half filled with water, which obstruct all traffic, to the absolute indifference of their owners, who never think of lifting them ashore. A proclamation has just been issued that from the first of August any boat which has not been taken out of the canal will be the property of any one who wishes to claim it, and who will carry it off. So you may see, every night, boys climbing down the banks of the river, sawing and cutting up the beams and hulls half awash in the green water, and making off at top speed with the pillaged wood.

The stealing of wood from the canals is in process of becoming a business in Petrograd, because fire wood is very scarce and fearfully expensive. A cord of wood today costs 180 roubles, instead of 6. This coming winter will be wretchedly hard to live through.

ALL the length of the Nevsky promenade and in the principal streets thousands of little dealers of every kind are lined up along the sidewalk or seated on the doorsteps of the houses. Some of them have a folding table on which to exhibit their wares, but the most of them have only a little box or plate.

What they sell is more or less than wretched—little pieces of bread, chocolate, eggs, omelettes, twenty or thirty tiny squares of sugar at a ruble a piece, a few gray biscuits so thin they are nearly transparent—of such is the stock in trade of these unfortunates who die of hunger before their merchandise. And, moreover, very often they are nothing more than salesmen; the candies, the little rolls of black bread, have been made by poor women, or even by women of position, who divide with the street merchant the small amount of profit he clears on his good days.

Many of the old officers have become peddlers so as not to die of starvation. Every evening at the corner of the Nevsky and the Vladimirsky you may see an elderly officer in a discolored and worn uniform selling newspapers. He is horribly thin, his skin is yellow and dry like parchment, his face is half hidden behind a black bandage that sags and lets wounds not yet healed over be seen. He has lost three fingers on his right hand and was wounded in the head by an exploding shell. The man can scarcely walk, yet he sells his papers without saying a word. Yesterday when I passed him with an actor from the Michel theater my companion recognized in him, this news vender, a former general, one of the habitués of the theater, one of the most brilliant officers in the late czar's suite. The height of irony, a German prisoner, costumed in a magnificent red uniform with white braid, just gave the old gentleman 40 kopeks, the price now of a paper in Petrograd.

Other officers, young still and strong, have betaken themselves to the jobs of porters and furniture movers. Very often they wear on their right sleeve the gold or silver insignia that mean they have been wounded in the present war. One meets them in the street pushing barrows that are hidden under their mountains of trunks or loading their wagons with baskets of rare articles, of crockeryware and of glass, which the various rather well off families wish taken to the pawnshops to raise money on.

On the Fontanka bridge I saw a sad and characteristic sight. On one hand there was a soldier of the Red guard getting his shoes shined in perfect comfort; on the other, blind soldiers, barefooted, held out their hands begging; a cripple, a man who had lost both his legs at the hips, decorated with the gold cross of St. Andre, whined for bread.

At the side of these former officers and reduced soldiers, in order to make their bare living in these days of disaster, one frequently sees students, scholars, wearing the black uniform of the old imperial universities, selling papers.

I was witness to a scene that proves that the trade of peddler is not without its risks. I was at a friend's house when a poor devil came in, his face gaunt, with drawn features, wearing clothes too large, but which still showed the marks of a good tailor. After a bit my friend recognized in this wretch one who before the revolution had been an old comrade of his, a former judge of the court at Petrograd, a man with a splendid career of thirty years back of him, who could speak five languages fluently, a student of the Universities of Paris, Heidelberg, and Oxford. Completely ruined, he had been forced to sell on the Nevsky the thin honey cakes which ladies gave to him. The day before he had been arrested by the Red guard, who took him to the guard house, and after having eaten his cakes told him he could go. To justify himself in the eyes of the women who had given him the pastries to sell he asked for a written statement that they had been taken from him. "If you want a statement," the soldier scoffed, "we'll let you cool your heels in prison." And the poor man had to go under the shouts of the Bolshevik soldiers, who were delighted to have played such a trick on a man of rank.

## How to Keep Well. By Dr. W. A. Evans.

*Questions pertinent to hygiene, sanitation, and prevention of disease, of matters of general interest, will be answered in this column. Where space will not permit, or the subject is not suitable, letters will be personally answered, subject to proper limitations and where a stamped, addressed envelope is inclosed. Dr. Evans will not make diagnoses or prescribe for individual diseases. Requests for such service cannot be answered.*

*Dr. Evans' advice on "How to Keep Well" appears daily on the editorial page of "The Daily Tribune."*

[Copyright, 1918: By Dr. W. A. Evans.]

### CONTROLLING MALARIA.

RECENTLY one of the surgeons at Camp Pike was ordered to Washington. En route he dropped in to renew an old acquaintance. He told me that this year they had had very few flies and mosquitoes in Camp Pike up to the time he left. Camp Pike is located a few miles out of Little Rock, Ark. It is not far from the river, and a few years ago the section was highly malarial and flies and mosquitoes abounded.

I was somewhat prepared for this statement for I have watched the weekly malarial rate in southern camps and I have noted with pleasure that there has been very little malaria among our troops in training in Camp Pike and in the other camps as well.

In the second place I attended the last meeting of the Southern Medical association and heard a discussion of the work for mosquito and malaria control that was being done throughout the south and especially in the country surrounding the camps.

Malaria is provin one of the difficult problems of the war. The troops fighting in Mesopotamia and the Balkans suffer a good deal from it. When these troops are transferred to the western front they carry a good many malaria carriers with them, and they find conditions good for the spread of malaria, especially in the northern end of the line. The marshes of Belgium are becoming malaria infected to a very considerable degree. Napoleon is said to have said that if he could keep the stupid British in the swamps of Holland long enough malaria would fight the battle for him.

Our allies had some reason to fear that we would bring them a lot of malaria. They knew that the mosquitoes in northern France and Belgium were capable of carrying malaria once they became infected, and they knew that many of our troops would come from malarial regions. The government set out to correct this condition. Every malarial soldier is treated for malaria until he is completely cured. There is no "two or three doses of chill tonic" for those boys. Within the camps no mosquito breeding places are allowed. But this policy was not enough. It was supplanted by a policy for the zones around the cantonments. Around each contonment the public health service, state board of health, local board of health, and business men's association have coöperated in a campaign for mosquito suppression and malaria control. In many instances money was donated by the American Red Cross and the International Health board of both.

Mr. Le Prince says that in general five areas were considered as needing attention or control measures:

1. A strip of land one mile wide surrounding the cantonment. From this area mosquitoes could be expected to work their way under the brush to be carried by winds and to fly to the cantonments.
2. The inhabited area between the military reservation and the nearest town.
3. The nearby town in which the soldiers would spend their furlough periods.
4. A strip of land surrounding this town and from which mosquitoes would enter it.
5. Amusement parks and other places to which soldiers would go after sundown.

The problem of controlling malaria in these areas proved difficult. The great demand for labor to erect buildings and build the roads caused men to flock in from all sections of the south. Among these were large numbers of malaria carriers. It was certain that anopheles mosquitoes in such areas would be infected. The great demand for labor made it difficult to get ditchers and oilers. In spite of these handicaps the cantonments are nearly free from malaria and mosquitoes and the people around the camps have been healthier than ever before in their lives.

In the main the work of mosquito control consisted in minor drainage and oiling only. The grass and brush were cut away from stream banks. Ditches were straightened and cleaned, small ditches were dug, and waters were oiled. In many places a wide stream was trained to a narrow channel and thus the water itself kept clean and free from mosquito breeding places.

At Columbia, S. C., there was a large swampy area and there it was necessary to do some major drainage. At Quantico, Va., it was necessary to use tide gates to keep out the tide waters from the Potomac. At Alexandria, Va., it was necessary to control mosquito breeding conditions in two bayous from boats as was done in Panama.

The season for infection with malaria for 1918 has passed. From this time mosquitoes do not bite, or rarely so, and those that do bite are not liable to infect. When the nights become cool malarial parasites do not mature in mosquitoes.

Every one will agree that malaria and mosquitoes have been practically controlled in the training camp and for an established zone surrounding them at least so far as 1918 is concerned. No one will hesitate to predict that conditions in 1919 will be better than those in 1918. Can we persuade some communities to follow the example set by these extra cantonment zones? If it is a good thing for the soldiers why would it not be profitable for the men working to support the soldiers, to raise food and clothes for them and to make munitions for them?

Dr. W. S. Leathers estimates that 150,000 die each year from malaria. Each year about 3,000,000 people have malaria. Mr. Van Dine conducted an investigation of the time lost from malaria on a large plantation in Louisiana. This place was worked by seventy-four families, or a total of 299 individuals. Mr. Van Dine found that had no time been lost from malaria sixty families, embracing 240 individuals, could have worked this place. A plantation that could release fifty-nine of its 299 laborers and still cultivate all of its land would not have much labor trouble.

Malaria lowers the efficiency of those who are infected by it. A man who has chills every two or three weeks will not do a full day's work at any time between his chills. There is no use talking about it, he just cannot do it. In this way there is a loss that is quite equal to that from time lost. Suppose we say that forty-five families, embracing 180 individuals, could have manned this place provided none of them had malaria—a saving of almost half the force now required. And finally Dr. Leathers said that land which is now selling at $20 to $40 an acre would sell for ten times as much if there were no malaria.

Dr. Leathers' appeal was on the economic advantage of being free from malaria. Dr. H. R. Carter of the United States public health service made even a stronger appeal. He said that malaria uncontrolled, obliterated the white race absolutely, that "you will find no place where malaria is really prevalent in which the white race is not replaced by the other races if they have access to it. That is true of no other disease." He contrasts malaria with yellow fever, which, while it taxes the white race heavily, does not kill it out or wear it down to worthlessness. And also with tuberculosis, which is much harder on the colored race than on the white. He says that one dollar spent in controlling malaria will bring in greater returns than five dollars spent for the control of any other disease. "Where malaria prevails the white race cannot thrive."

Dr. Carter's opinion is worth considering, for he is no tosling in the game. In the elimination of yellow fever Carter's work ranks with that of Gorgas, Reed, Keane, and White. In planning for Cuba Gorgas based his procedures upon work done in Cuba by Reed, and work done in New Orleans by Carter. Carter was a main cog in the Panama machine. He was one of the commission headed by Gorgas which the International Health board sent to South America to work out a plan for wiping yellow fever from its last stronghold. For forty years he has been a leader in controlling tropical diseases and his opinions carry weight among epidemiologists all over the world.

The white race has gone to a good deal of expense and trouble to maintain itself in all parts of the United States. Its civilization is older and better than that of others. It claims society would go back in any part of the country in which it might perchance lost out. It has gone to great lengths in upholding this conviction. Yet more money is expended on the maintenance of a single opera season than is expended by governmental agencies in the control of malaria in the entire country during ten years.

In the list of papers presented before the Southern Medical association there were several which told of how malaria had been eliminated or controlled in different sections of the world. Dr. Hoffman told of many parts of Europe, Asia, and Africa, where it had been brought under control. Dr. Campbell told of how that section of Illinois around Clinton had been freed from malaria and what it meant to the value of the land around there. Dr. White told of the increased value of the land in southeastern Missouri as malaria came under control through major drainage, and said, furthermore, that the undrained swamp lands in this country now intensely malarial would feed the world could they be drained, made healthy, and brought under cultivation. Drs. Bass, Leathers, Deuvaux, Garrison, and Messrs. Van Hovenberg, Le Prince, Johnson, and Smith told of places in this country where malaria was being eradicated, or had been eradicated, without expending very much money. No one can say that money should not be spent in controlling malaria because the task is impossible of accomplishment. Too many people know by experience the contrary.

The next six months is the season in which a dollar spent in controlling malaria goes furthest. Nobody will be infected. No mosquitoes will bite. If every person now infected could be completely cured, malaria would be at an end. The cost of completely curing the leftovers, the incompletely cured malaria carriers, would not be great.

### WHISKY NOT "FLU" CURE.

Miss E. L. M. writes: "I do welfare work and since the influenza epidemic have been giving my time to aiding in checking the malady. When giving advice with regard to fresh air, wholesome food, and abstinence from alcoholic drinks a man handed me the inclosed clipping, saying that he was going to get whisky for his sick ones. Some months ago I noticed that at the National Medical association, Chicago, the association went on record as opposing alcohol in any form for internal medical treatment. [a] Did the press quote the association accurately? [b] Does the clipping mean that whisky is favored by army physicians for influenza? [c] Dr. Emerson of New York in a bulletin was quoted a season or so ago as condemning use of alcohol for pneumonia treatment. Do you and other leading physicians condemn its use for pneumonia also? [d] Would I be safe in quoting medical science as condemning whisky for treatment in pneumonia cases, the inclosed clipping to the contrary notwithstanding? Kindly answer immediately, as it is urgent that I have some reliable backing in the advice I give."

REPLY.

[a] The so-called statement of the association was made by Dr. A. D. Bevan in his presidential address. He was correctly quoted by the press.

[b] (The clipping is a special wire from Washington, stating that one army camp had used fifty-seven barrels of whisky in the treatment of pneumonia during the epidemic of influenza and that during the last week or ten days there has been a steady flow of whisky to the army hospitals.) I have made some inquiry. I am informed that army and navy surgeons are not recommending whisky as a preventive of or a cure for influenza or pneumonia. I have heard stories about carloads of whisky being shipped to this or that camp. I have not been able to verify any of these stories. I think they are on a par with the story about doctors being shot for spreading influenza and other wild and woolly yarns. I have questioned a good many doctors and others about the medicinal use of whisky in influenza and pneumonia. The other day I found a man who advocated it. He was a janitor in an apartment building.

[c] and [d] Yes.

## THE RANGE-FINDERS

[From Punch, London (Copyright).]



A vision of the coming winter under coal control restrictions.

## The Friend of the People.

*Letters for this department must be signed with names and addresses of the writers.*

### SWEDISH CITIZENSHIP.

Chicago, Oct. 30.—[To the Friend of the People.]—When I registered Oct. 15 last I was told I was not a citizen. I was born in Chicago; when 5 years old was taken to Sweden by my mother, remaining in that country sixteen years. I came back to the United States when I was about 21 and have been voting as a citizen for the last nine years. I passed an examination for military service while in Sweden. My father did not have his citizenship papers when I was born. Am I a subject of the United States or of Sweden? E. M. S.

There is no question that under the constitution of the United States you were born a citizen, but it is also true that under the Swedish law you were born a citizen of Sweden, and if you remained in Sweden until after you arrived at the age of 21 years without asserting your American citizenship and accepted military duty without protest, it seems clear that you thereby elected to be a Swedish subject and therefore cannot claim the citizenship which you might otherwise have claimed by reason of the fourteenth amendment to the constitution of the United States. We suggest that you call at the office of the chief naturalization examiner in the federal building and state your case.

### CITIZENSHIP OF SON.

Chicago, Oct. 30.—[To the Friend of the People.]—I came to this country a widow with a 5 year old son. When he was 12 years old I married a naturalized American citizen. I had always understood that minor children became naturalized in such manner. My son was to receive a commission as lieutenant, but upon giving the facts of his birth and my marriage to an American citizen he was informed that the marriage did not confer citizenship upon him, and that, therefore, he cannot receive the commission. How can I established his citizenship?

MRS. C. O. K.

You should secure a copy of your husband's naturalization record, a copy of the record of your marriage, and then make an affidavit stating the date and place of your son's birth, the date he arrived in the United States, the date of marriage to your second husband, and the date and court of the second husband's naturalization, thus showing that your son is a citizen under the provisions of section 2171 R. S., U. S., by reason of your naturalization through your marriage to your second husband.

### LEGAL ACTION NECESSARY.

Chicago, Oct. 30.—[To the Legal Friend of the People.]—A man separated from his wife for over six months, paying regular weekly alimony, is seeking a divorce on the grounds of incompatibility. Is a divorce taken for granted after a long period of separation, or must there be legal proceedings? In the event of taking this into court can the husband obtain an absolute divorce on his own statements, or must the wife be present?

F. T. L.

The ground you state is not a cause of divorce in this state.

Two years' continuous desertion without fault of the husband is sufficient ground for divorce.

Court proceedings must be had.

If you intend to institute proceedings for divorce you will have to employ an attorney, and he will advise as to details.

TRIBUNE LAW DEPARTMENT.

### PROOF OF DIVORCE.

Chicago, Oct. 30.—[To the Legal Friend of the People.]—My husband sued for a divorce Sept. 23, 1918. I have heard that the divorce was granted, but received no papers, and upon calling up my husband's lawyer he said I was to pay $5.60, which I refused to do. Am I not entitled to papers without charge, and if not, how may I be sure that the divorce was granted? MRS. E. S.

Go to the clerk of the court in which the divorce was granted and order a certified copy of the decree, the fees for which will be $1. If the divorce was granted in this county the clerk is on the fourth floor of the county building.

TRIBUNE LAW DEPARTMENT.

### DOES NOT AFFECT LEASE.

La Grange, Ill., Oct. 30.—[To the Legal Friend of the People.]—On account of the prevailing epidemic our premises have been closed up and probably will be for a month or over. This entails much loss to us, but should we also (being through no fault of our own prohibited by the authorities from such use of our premises) be forced to pay rental for space we are disbarred from?

C. A. P.

If the performance of none of the material conditions of the lease has been rendered illegal, as is probably the case, you are not excused. TRIBUNE LAW DEPARTMENT.

## VOICE OF THE PEOPLE.

*As but limited space can be given letters in this department, writers must confine themselves to 200 or 300 words. Unless they give us their full names and addresses their letters will not be considered. No manuscript will be returned unless the writer sends postage for that purpose.*

### THE GREEK CAUSE.

Madison, Wis., Oct. 30.—[Editor of The Tribune.]—Permit me to thank you for the editorial entitled "The Greek Cause."

As far as I could make out the cardinal point of inference was that irrespective of the great past the Greek of today lives for the present. He draws only his inspiration from the past.

The wounds of the Greek nation were still open from the Balkan wars when the great struggle broke out. Then the question was put before the nations, "Where do you stand?" The answer was prompt. Turkey and Bulgaria answered in one way; Serbia, Roumania, and Greece in another. If this had been a simple war between merely economic interests, the answer might have been different. But since it was a war in which principles and convictions were involved, Greece could make but one answer.

While yet all of the then neutral nations were mere spectators of the great strife, Venizelos saw that there could be no safety in neutrality while the beast was loose. Therefore he proposed to the allies that Greece should enter the war unconditionally. Of course we all know what followed. Sir Edward Grey, being hopelessly outmaneuvered by the subtle Bulgarians, did not accept the offer. Later the Germanophile king managed to delay the entrance of Greece into the war.

Since then, time and time again, the fortune of war turned against the allies. The power of the Teutons reached its height, nations were crushed, and the hopes of the allies waned. But this did not shake a bit the indomitable confidence of Venizelos. As another Demosthenes, who when he delivered his speeches against Philip, said that an empire could not be founded upon falsehood and crime, Venizelos repeated that it was impossible for the central powers to win.

The Greek race has suffered grievously. In Asia Minor about a million Greeks have perished, and where the bloody hand of the cruel Turk did not reach, the atrocious and treacherous Bulgar finished the work. In Seres, a town in Greek Macedonia, which was occupied by the Bulgarians, out of 30,000 population only 4,000 were left.

German gold and promises bought Bulgaria and Turkey. German propaganda put Russia out of the war. But there was something in the Greek race that could be neither bought nor crushed. It was the Greek's traditional passion for liberty and hatred for autocratic rule, which is expressed better in the words of Demosthenes, who said that every king and despot is a foe of freedom.

Today the Greeks are fighting on the Macedonian and on the western front. The Greek army played an important rôle in the subjugation of Bulgaria. In America one-fourth of all the Greeks are serving under the Stars and Stripes, and by the new treaty between the government of the United States and that of Greece all Greeks of military age residing in the United States may be called to the colors.

In view of these facts, the Greeks ask no more than the fulfillment of their legitimate national aspirations.

SPIROS SOTIRAKOS.

### FOR A CONSTITUTIONAL CONVENTION.

Chicago, Oct. 31.—[Editor of The Tribune.]—In 1912 the state of New York, having a per capita wealth of $2,628 and a population of about 9,000,000, by a system of classified taxation, raised a revenue of $46,848,000,000, or $5.20 per capita.

Pennsylvania, with a population of 7,665,691 and a per capita valuation of $1,939 collected the sum of $35,638,013, or $4.65 per capita.

Illinois, which had a population of 5,638,591, and a property valued at $2,680 per head, derived from taxation only the sum of $14,829,591, or $2.63 per capita.

In New York and Pennsylvania real estate is reserved for local taxation only; while in Illinois it carries the burden of over 70 per cent of all taxes.

In Illinois, the entire expenditures for public schools amounts to 22 cents on the hundred dollars' worth of property. Idaho, the record state, spends 48 cents per $100, while North Carolina, the booby prize state, spends only 17 cents per the same amount of property for public education. In Illinois, we are only 5 cents above the low record, but we are 26 cents below the highest. But until our tax system is revised so that we can raise a larger revenue, obviously we cannot give a more decent support to the schools.

The total state fund for public common schools in Illinois is about $4 per scholar. In California, the state levies an advalorem tax of 3 per cent, and an additional $13 per scholar. In Washington, the state raises $10 for each child of school age, and further requirements are met by local taxation.

In Illinois many teachers are trying to feel, look, and act professional, on less money than factory operatives receive. If any profession requires professional attitudes in those engaged in it, it is that of teaching. But manifestly, such attitudes are unattainable on these low wages. Where public education falls behind, the level of culture in the state is sure to decline. And the only way in which Illinois can avert this fate is to revise the tax system, so that enough money can be devoted to the schools to support them fittingly.

The first step in this direction is to vote for a constitutional convention on Nov. 5.

LIDA PARCE.

### "UNANIMOUS AMERICA."

Camp Grant, Ill., Oct. 29.—[Editor of The Tribune.]—May I not say that your "Unanimous America" of recent date is a great editorial?

I happen to be both young (my first ballot is still uncast) and a Democrat, but neither juvenility nor partisanship forbid an appreciation of the admirable temper and felicitous phrasing of your effort.

If such a thing is possible, your editorial has made me feel an even deeper pride in the uniform it is my good fortune to wear. SERGT. A. J. PALMER.

# The Circulation of
# The Sunday Tribune
## Now Exceeds
# 700 000

**The net paid circulation of The Sunday Tribune, now in excess of 700,000, is the highest in its history. Although selling for 10c in the country and 7c in Chicago, the circulation is now greater than when the price was 5c everywhere. No newspaper in the United States selling at the price of The Sunday Tribune has ever attained a circulation as high as 700,000.**

**That is why Tribune want-ads produce results to advertisers which seem almost miraculous.**

Business men confronted with a shortage of "man-power" use Tribune want-ads to "fill the gap" with woman-power. Thousands and thousands of women and girls are starting to work in offices and factories for the first time in their lives. They want to earn money in the absence of husband and brother serving the colors. They want to do their bit.

If you want *preferred* women and girl workers, advertise in the newspaper that preferred readers depend upon—The Tribune. Make The Tribune's enormous circulation work for you and your business.

***Phone Central 100, or bring your want-ad in person to our want-ad office at Madison and Dearborn Streets.***

# The Chicago Tribune

The World's Greatest Newspaper

Trade Mark Registered

# News and Comment of MOTORDOM Conducted by SHEPPARD BUTLER

## Keeping the Cold Outside the Car

BY HIGH SPEED.

UNLESS adequate preparation be made for driving in cold weather it is likely to be, as every one knows, just one north pole experience after another. While there are a number of things which need attention, no other is so important immediately as the installation of devices for keeping the driver and passengers warm even in an open car fitted with side curtains.

Now is the time to get ready, because as the colder weather comes on it will be more difficult to get help in installing the heating device, and further it is probable that the prices of the contraptions will be higher. Don't wait until zero weather arrives, but install the heater now, since it need not be put into use until it gets cold.

Those who can afford it should by all means fit some sort of a winter top to the open car, or, if not that, the inexpensive side curtain holders, so that the curtains will open with the doors. Inclose the car as best you can with the money you have to spend. The ideal is a permanent top with removable side windows; try to approach that ideal.

There are ever so many types of heaters on the market to keep driver and passengers comfortable. There are electric heaters, heaters which use the exhaust gas, and in another class all those using special fuels which burn like wood or coal.

The electric heaters are out of the question when economy is considered, because the average type uses entirely too much current. Also the initial cost of these heaters is greater than that of the others.

The heaters using briquettes are simply the ones which your grandfather used in his carriage. They are certainly efficient enough, but when the first cost and ease of operation and control of the exhaust type is considered, it is hard to see why any one would want any other type.

The exhaust heater, of which there are dozens of designs on the market, is usually cheap in first cost, costs nothing to operate, and may be controlled so that any heat is maintained.

It may seem like a simple matter to install one of these heaters, but very often the driver finds that after the installation has been made the passengers are likely to be asphyxiated because of the presence of exhaust gas in the compartment. In some cases the heaters are of cheap construction and allow some gas to escape, in other cases the heater is all right, but the installation is poor.

The car owner will find many types on the market which may be placed in two general classes—the type in which the heater forms the footrest and that in which the heater is mounted on the floor either flush or above it. The question of which design to take is not so important. Get a reliable make, so you won't be bothered with gas leakage.

While on the subject of heaters, it might be well to give some advice about garage heaters, for no doubt the car and garage will be taken care of at the same time. Whether the car lies idle, is used part or all the time, a garage heater is essential.

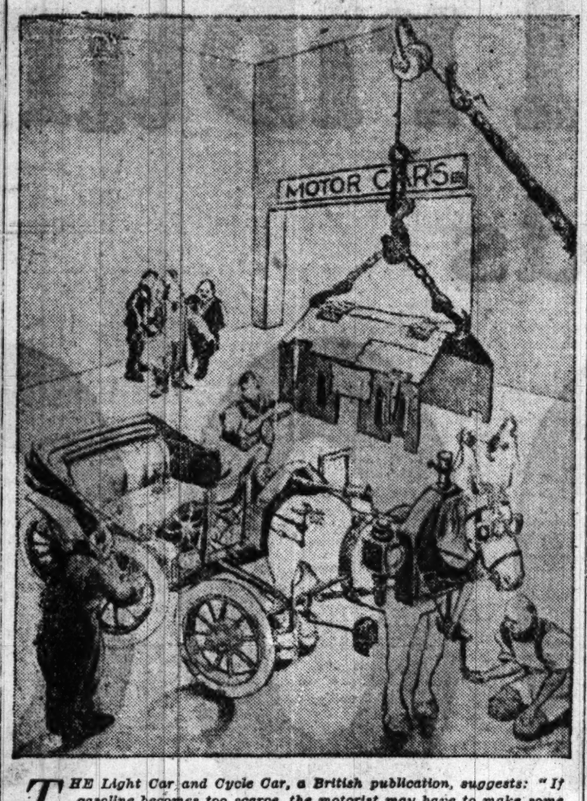
For those who do not wish to spend much money, the market now affords kerosene heaters properly designed so there will be no trouble from fires or explosions. Then there is the coal heater which feeds automatically, so the owner does not have to attend to it as he does the furnace in his home. Gas heaters also may be had in a variety of forms.

Before a heater is purchased the owner should find out about the local restrictions on the use of certain types, especially the kerosene burners. He also should arrange to place the heater away from inflammable liquids or places in the garage from which vapors may arise.

There are some types of heaters on the market which perform a dou' function—that of keeping the water in the radiator warm by heating and circulating it and also heating the garage. I do not believe the results to be had from these types can compare with a well designed coal or gasoline burner with but the single function—heating the garage to a sufficient temperature to keep the water from freezing.

Bear in mind that a heater is essential for many reasons aside from keeping the water from freezing. If the garage is kept at a uniform temperature there is little chance of the paint cracking because of sudden changes. If it is kept at even, warm temperature it retains a certain amount of elasticity.

## WILL IT COME TO THIS?




*THE Light Car and Cycle Car, a British publication, suggests: "If gasoline becomes too scarce, the motorist may have to make some of the above very simple changes. By using a little imagination he will never miss his car. Note the working of the starter, accelerator, steering gear, and brake."*

## IT'S ALL OVER BUT THE VOTING

*FEW measures have been so fully explained to the voters who must pass upon them as has the $60,000,000 bond issue for paved roads in Illinois. Few have been so simple or so universally approved.*

*If every one who is for it takes the trouble to mark his little ballot on Tuesday, there will be no doubt of the result. The only possible danger is thoughtlessness or neglect.*

*Motorists, above all, should be the first to indorse the measure, for they will reap the most immediate and tangible benefits of the new road system. There is no question as to where the owners of the state's 385,000 automobiles stand, but even if every one of them registers a favorable vote it will not be enough.*

*The bond issue must have a majority of all the votes cast at the election—not simply a majority of those cast on the good roads issue. Every vote will be needed.*

*Just DON'T FORGET!*

## NOTES

After more than thirty years of active service W. C. Anderson has resigned as president of the Anderson Electric Car company, builders of the Detroit electric. He is succeeded by M. S. Towsen of Cleveland, formerly general manager of the company's plant.

And now here's the truck saleswoman. Harry Fowler of the Fowler Motor Truck company has organized a squadron of ten of 'em, who will go forth tomorrow to line up prospects for the Truxton, one of the "truck unit" attachments. They spent a few days last week learning what truck units are, and now, says Fowler, know more about the subject than he does.

## THE EXPERTS SAY—

When irregular firing that is accentuated when the engine is running slowly occurs it may be assumed that there is a leak somewhere between the carburetor and the combustion chamber.

Physicians tell us that much of the fatigue incident to long trips in the motor car is induced by side shaking. The best cure for this is a pillow with feathers. Try it on your next long tour.

Owners who have been using five dry cells for ignition in summer will find it a good plan to couple on two more cells for cold weather use. Since the cold contracts noticeably from the power of these cells.


STORAGE BATTERY
Willard
SERVICE STATION
Copyright registered, 1918

Need a New Battery?

The Willard trademark branded into the side of the battery tells the whole story. For that mark is the sign of the Still Better Willard with Threaded Rubber Insulation.

It is the outward and visible sign of the most important storage battery improvement in years.

It stands for durable, Threaded Rubber Insulation—for a battery in which the need of re-insulation is indefinitely postponed.

Next time you're in, ask us for the booklet "A Mark with a Meaning for You"—it tells exactly what the Willard Mark stands for.

Willard Storage Battery Company
2524-34
Wabash Avenue

We test, repair and recharge storage batteries, and always carry a full supply of battery parts, new batteries and rental batteries.





PAIGE
The Most Beautiful Car in America



Facts and a Word of Warning

Cheerful compliance with all Government requests has been and will continue to be our first consideration. As soon as materials on hand are exhausted the Paige will go on a 100 per cent War basis.

Production is therefore extremely limited and the small number of cars available for the market are being carefully apportioned among our dealers.

Very soon the production and distribution of these cars will cease altogether. For that reason we must ask your indulgence and your sympathetic understanding.

Included in our remaining manufacturing schedule are a limited number of Paige Sedans and Coupés. These are cars which we commend to your special consideration as peculiarly war-time investments.

Paige Sedans and Coupés offer wonderful possibilities for service. In addition to the comfort and protection assured under all conditions of weather, they are backed by Paige character. You can bank on their mechanical excellence and economy of operation.

*Prices subject to change without notice.*

PAIGE-DETROIT MOTOR CAR COMPANY, DETROIT, MICHIGAN

BIRD-SYKES COMPANY
2215 S. Michigan Avenue Calumet 6060



RESORTS AND HOTELS. RESORTS AND HOTELS. RESORTS AND HOTELS.

The Sisson

Lake Michigan at 53rd St., Chicago.



America's Most Beautiful Hotel Home

*The Sisson contributes every ideal home comfort, eliminates every housekeeping responsibility, at rates which are as attractive as the advantages are unusual.*

Exclusive apartments in one to six rooms; arrangements are varied—there is a suite to your particular liking. Every room, including bath, outside exposure.

Dining room service is a-la-carte with special table d'hote evening meals.

Transportation to the loop in ten minutes by Illinois Central Express Trains. Attractive, special monthly, semi and yearly rates.

*Engage Winter Accommodations Now*

*Harry W. Sisson, President* — *Telephone Blackstone 6000* — *John S. Fee, Manager*



RESORTS AND HOTELS. RESORTS AND HOTELS. RESORTS AND HOTELS

Hotel Atlantic
In Chicago

450 Rooms
$1.50 -Up

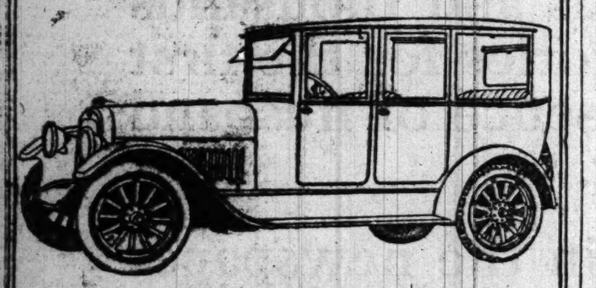
Special Cafe Service
Club Breakfast 60¢
Special Luncheon 75¢
Four Courses
Table d'Hote Dinner $1.25



Clark Street near Jackson Blvd.



Studebaker



—a Sedan that meets your every requirement

*Beautiful in Design*
*Thoroughly Modern*
*Mechanically Right*

The New Series 19 Studebaker Sedan, mounted on the LIGHT-FOUR and LIGHT-SIX chasses, seats five passengers with complete comfort.

Broad doors permit freedom of entrance and exit. Heavy weather strips around edges make them water-tight and wind-proof.

High-grade cloth upholstery, a cut-glass dome light in tonneau ceiling, and silk roller curtains at side and rear windows, are features of the interior.

We invite your early inspection.

L. MARKLE CO.
Studebaker Automobiles
Michigan Ave. at 21st Street



Hotel Colfax



Open for the Fall and Winter Season
EUROPEAN PLAN
Mineral Water Baths and Massage Treatment for Rheumatism.
Located Near Camp Dodge
Hotel Colfax and Mineral Springs,
Colfax, Iowa

WHITE PILLARS BILOXI, MISS.
Board and room in spacious southern home, on terrace overlooking the bay. Own bathing pier and garage. Terms moderate. Inviting, large, airy rooms and fireplaces throughout. MRS. JACKSON SHUTTLEWORTH, 836 West Branch, Biloxi, Miss.

CONVALESCENT from Influenza and Pneumonia? Complete recovery hastened by the Sea and Sun at
OLD POINT COMFORT, VA.
HOTEL CHAMBERLIN
Swimming Pool, Golf, Sea-food Cuisine. Every European Bath and Treatment. Write GEO. F. ADAMS, Manager Fortress Monroe, Va., or
Booklets and information at Cook's, 117 N. Dearborn. "Ask Mr. Foster" Carson, Pirie Scott Co.

RESORTS—FOREIGN.
Ocean Travel.
AMERICAN & INDIAN LINE
Frequent Sailings to SOUTH AFRICA
Norton Lilly Co., Produce Exch. Bldg., N. Y. City. Gen'l Agts. for Ellerman Bucknall S. S. Co., Ltd.

Subscribe for The Tribune.

HEALTH RESORTS
Get Well Nature's Way
The International Health Resort, using natural methods only, has been able to establish a record of 90% satisfied patients. All non-contagious cases received for treatment, excellent results being secured in stomach disorders, rheumatism, diabetes, nervousness, Bright's disease and other chronic conditions.
Our method of health-building is a scientific combination of diet, exercise and such remedial measures as hydrotherapy, massage, spinal stimulation, etc. We use no drug or surgery.
Both men and women are accepted for treatment, the treatment department for women being in charge of women assistants. Patients from every state have received treatment with success. Rates reasonable.
Visitors are invited. Consulting physicians on duty all day Sunday or week days. Literature mailed free on request.
Dept. T, International Health Resort, 4200 Grand Blvd., Chicago. Tel. Oakland 2554.

Advertise in The Tribune.



Prince George Hotel
Fifth Ave & 28th Street NEW YORK

Announcing a Third Addition

WE extend to our many friends our sincere appreciation of the patronage which has made necessary a still further expansion, increasing our capacity to

1000 ROOMS

The addition also includes large new dining rooms.

The high degree of personal service so long characteristic of the Prince George Hotel will be zealously maintained.

Geo. H. Newton
Manager
Formerly of Parker House, Boston, and Fifth Avenue Hotel, New York

Room and Bath, $2 and up; Two Persons, $3 and up. Parlor, Bedroom, and Bath, $5 and up.



ELMS HOTEL
Absolutely Fireproof.

"A Home Hotel"

—a place where you can enjoy solid comfort at a reasonable cost without the usual worries of housekeeping.

If you're tired of boarding houses, gay hotels, or housekeeping bother, you'll welcome its quiet comfort.

It's convenient, too—just 18 minutes from the Loop on the Illinois Central Railroad.

A few single apartments for ladies or gentlemen at attractive prices.

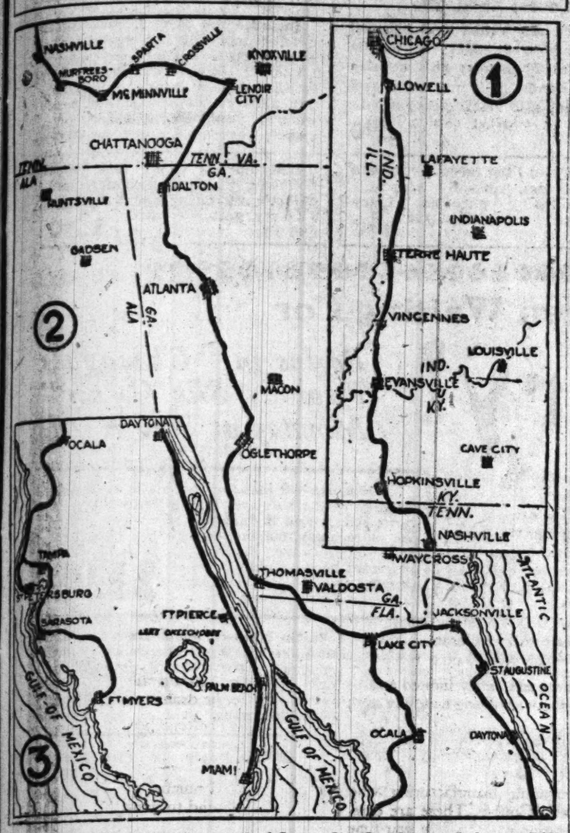
Call or write for rates, etc.

53d Street and Cornell Avenue
Phone Hyde Park 2020

# News and Comment of MOTORDOM

Conducted by SHEPPARD BUTLER

## A BETTER WAY TO FLORIDA




CHANGING road conditions in the south—improvement work on some roads during 1918, and deterioration on others—have altered considerably the problem of driving to Florida from Chicago and the middle west generally. Scout cars for the Automobile Blue Book have covered the territory thoroughly in recent weeks, and report that the route indicated in the map is now the best possible combination of roads to the south.

The new itinerary provides a more direct drive to Nashville than the old way through Indianapolis and Louisville. Beyond Nashville it avoids the Huntsville-Gadsden route entirely (the roads are bad this fall south of Huntsville and between Gadsden and Rome) and swings around to the north of Chattanooga over a new and better course.

The tourist does not enter Chattanooga at all—though he may easily do so if he desires. Macon likewise is avoided, the roads into the city being in poor condition, and a western route south of Macon keeps the traveler out of the troublesome sand between Waycross and Jacksonville.

Here is a complete list of the cities and towns through which one passes, grouped to show the progressive stages of the tour, with mileage indicating distances from Chicago:

CHICAGO, South Chicago, Hammond [Ind.], Ivyr, Kentsburg, Brunswick, Lowell, Schneider, Lake Village, Morocco, Ade, Brook, Foresman, Goodland, Fowler, Rainsville, Attica, Rob Roy, Veedersburg, Yeddo, Kingman, Tangier, West Union, Armiesburg, Lyford, Texas, TERRE HAUTE—201 miles.

Sullivan, Paxton, Carlisle, Oaktown, Busseron, Bruceville, Vincennes, St. Thomas, White River Ferry, Hazleton, Patoka, Princeton, Fort Branch, Haubstadt, Warrenton, Stringtown, EVANSVILLE—321 miles.

Hewell, Ohio River Ferry, Henderson [Ky.], Waverton, Cairo, Poole, Wanamaker, Dixon, Nebo, Manfion, Madisonville, Earlington, Barnsley, Nortonville, Crofton, Kelly, Hopkinsville, Clarksville [Tenn.], Adams, Corbin, Cedar Hill, Springfield, Crunk, Joelton, White's Creek, NASHVILLE—512 miles.

La Vergne, Murfreesboro, Readyville, Braxton, Woodbury, McMinnville, Rock Island, Cookeo, Doyle, Sparta, Derossett, Pleasant Hill, Crossville, Crab Orchard, Rockwood, Kingston, Lenoir City, Tennessee River Ferry, Loudon, Philadelphia, Sweetwater, Niota, Athens, Etowville, Sanford, Charleston, Cleveland, Dalton [Ga.], Resaca, Calhoun, Adairsville, Cassville, Cartersville, Allatoona, Acworth, Kennesaw, Marietta, Smyrna, ATLANTA—907 miles.

Ringgold, Mountain View, Jonesboro, Orrs, Rampden, Pomona, Griffin, Orchard Hill, Milner, Barnesville, Culloden, Musella, Roberta, Zenith, Fort Valley, Marshallville, Montezuma, Oglethorpe, Andersonville, Americus, Smithville, Adams, Leesburg, Albany, Bascudon, Camilla, Pelham, Meigs, Ochlocknee, Thomasville, Dixie, Quitman, Naylin, Cherry Lake [Fla.], Madison, Lee, Elaville, Falmouth, Live Oak, Houston, Wellborn, LAKE CITY—1,334 miles.

Watertown, Glenlee, Saunderson, Macclenny, Baldwin, Whitehouse, JACKSONVILLE—1,389 miles.

St. Johns River Ferry, Bayard, Woodland, St. Augustine, Hilton, Spuds, Deep Creek, Hastings, Byrd, Espanola, Bunnell, Newmark Grove, Ormodn, Ortona, Seabreeze, DAYTONA—1,468 miles.

Port Orange, New Smyrna, Oak Hill, Mims, Titusville, Indian River City, Sharpes, City Point, Cocoa, Rockledge, Eau Gallie, Melbourne, Hopkins, Malabar, Valkaria, Grant, Micco, Sebastian, Wabasso, Quay, Toledo, Gifford, Vero, Oslo, St. Lucie, Fort Pierce, White City, Walton, Eden, Jensen, Stuart, Port Sewall, Salerno, Hobe Sound, Likely, Jupiter, Prairie, Riviera, North Palm Beach, PALM BEACH—1,605 miles.

Delray, Yamato, Boca ratone, Deerfield, Pompano, Colahatchee, Fort Lauderdale, Dania, Hallandale, Ojus, Fulford, Arch Creek, Lemon City, Buena Vista, MIAMI—1,673 miles.

*For the west coast, follow the above route to Lake City, Fla., then pick up this itinerary:*

Mason, High Springs, Alachua, Burnetts Lake, Hague, Gainesville, Wacahoota, Lisman, Flewellens, Kirkwood, Tacoma, Micanopy, Evinston, McIntosh, Reddick, Zuber, Ocala, Dunnellon, Holder, Hernando, Inverness, Floral City, Brooksville, Aripeka, Hudson, New Port Richey, Elfers, Tarpon Springs, Wall Springs, Sutherland, TAMPA—1,466 miles.

Ybor City, Oak Park, Ruskin, Eubonia, Manatee, Sarasota, Fruitville, Miakka, Pinelevel, Arcadia, Buckingham, FORT MYERS—1,620 miles.


## Standers, Walkers, "Gets-It" for Corns

World Has Never Known Its Equal.

"What will get rid of my corn?" The answer has been made by millions—there's only one corn-remover that you can bank on, that's absolutely certain, that makes any corn on earth peel right off like a banana skin—and that's magic "Gets-It." Tight shoes and dancing even when you have a corn need not disturb you if you apply a few drops of "Gets-It" on the corn or callus. You want a corn-peeler, not a corn-fooler. You don't have to fool with corns—you peel them right off with your fingers by using "Gets-It." Cutting makes corns grow and bleed. Why use irritating salves or make a bundle of your toe with tape or bandages? Why putter and still have the corn? Use "Gets-It"—your corn-pain is over, the corn is a "goner" sure as the sun rises.

"Gets-It," the guaranteed, money-back corn-remover, the only sure way, costs but a trifle at any drug store. M'f'd by E. Lawrence & Co., Chicago, Ill.




Corn-Pain Is Eased—the Corn Is Doomed!


## *No New Cars, but Still They're Busy*

AFTER more than four years, during which there have been practically no new motor cars built for private use, and despite the fact that the use of motor cars, new or old, is strictly limited to work in connection with the prosecution of the war, the English motor car trade still survives. It not only survives but appears to be doing a satisfactory business in second hand machines, according to an investigation made recently by the Car, a British motoring magazine.

In England the use of cars outside army and navy officers and those directly connected with the carrying on of the war is limited to doctors and to workers on munitions, with the Red Cross and other organizations intimately related to the war. Notwithstanding this narrow circle of trade the dealers are eager to obtain cars and are accustomed to send a man to inspect a car offered for sale 100 miles or, in exceptional cases, even 500 miles.

Cars built in 1914, the last year in which cars were sold to the general public, are still bringing their list prices of that year and sometimes much more. Cars of years earlier than 1914 bring ordinarily about what they did in 1914, with a tendency to rise. In other words, four years of war have not changed the prices of cars, though the cars have steadily grown older.

## Questions and Answers

By High Speed

Kindly give me the best automobile route from Champaign, Ill., to Chillicothe, O. I would like to go through Indianapolis if it is not too far out of the way.—H. M. MORRIS, Clinton, Ill.

Go east through Danville, Covington (Ind.), Veedersburg, Waynetown, Crawfordsville, Linnsburg, Jamestown, adn Brownsburg into Indianapolis. Then follow the National road through Greenfield, Dunreith, and Cambridge City to Richmond and continue, leaving the National road, through Eaton (O.), Dayton, Xenia, and Washington Courthouse to Chillicothe.

I have a four cylinder car which uses a lot of gas and cannot pull up a hill without stalling. The spark is good, but the engine will miss for a while, and then it will be all right again.

K. B., Chicago.

A clear case of too rich a mixture. Cut down the proportion of gasoline fed by the carburetor, so as to thin the mixture, and your troubles should vanish.

Please print the principal towns through which we would pass from Geneseo, Ill., to Hutchinson, McLeod county, Minn.

W. W. WARNER, Geneseo, Ill.

Moline, Davenport [Ia.], De Witt, Cedar Rapids, Waterloo, Charles City, Austin [Minn.], Owatonna, Waseca, Mankato, Le Sueur, Glencoe, Hutchinson.

Can alcohol or kerosene be used with the ordinary carburetor and decent results be obtained? Take a Holley carburetor, for instance.

C. M. L., Chicago.

You cannot use alcohol with any degree of success, but kerosene can be handled after the engine has become heated. You must start on gasoline. Try a mixture of two-thirds gasoline and one-third kerosene as an experiment.

Please tell me how tight to adjust a fan belt. Ought it to bind so that it is hard to move?

HENRY UPTON, Elgin, Ill.

Certainly not. It should be just tight enough to prevent undue slippage in operation.


APPLY POSLAM STOP ALL WORRY OVER SICK SKIN

The use of Poslam for skin disorders should be your trustworthy, health-aiding habit. When you are distressed by eczema or other itching trouble remember that Poslam supplies at once a soothing, cooling influence to aggravated skin, that it stops the fiery itching, that it exerts concentrated healing power, working quickly and energetically to rid your skin of its evil condition. Moreover, Poslam will not, can not, injure and it takes only a little to prove its benefits.

Sold everywhere. For free sample write to Emergency Laboratories, 243 West 47th St., New York City.

Poslam Soap is a daily treat to tender skin. Contains Poslam.

[ADVERTISEMENT]

Spanish-American War

*Benjamin Harrison's Appeal—*

"If the word goes forth that the people of the United States are standing solidly behind the president, the task of the peace commissioners will be easy, but if there is a break in the ranks, Spain will take fresh hope, and a renewal of hostilities, more war, may be necessary to secure to us what we have already won."

[ADVERTISEMENT]

Spanish-American War

*William McKinley's Appeal—*

"This is no time for divided councils. If I would have you remember anything I have said it would be to remember at this critical hour in the nation's history we must not be divided. The triumphs of the war are yet to be written in the articles of peace."

[ADVERTISEMENT]

Spanish-American War

*Theodore Roosevelt's Appeal—*

"Remember that, whether you will or not, your votes this year will be viewed by the nations of Europe from one standpoint only. They will draw no fine distinctions. A refusal to sustain the president this year will, in their eyes, be read as a refusal to sustain the war and to sustain the efforts of the peace commission to secure the fruits of war. Such a refusal may not inconceivably bring about a rupture of the peace negotiations. It will give heart to our defeated antagonists."

# If Then, Why Not Now?

## *President Wilson Appeals to You—*

1898 1918

Washington, D. C., Oct. 25.—President Wilson appealed to the voters of the United States today to elect Democrats to congress. Following is the president's appeal:

"My fellow countrymen:

"The congressional elections are at hand. They occur in the most critical period our country has ever faced or is likely to face in our time. If you have approved of my leadership and wish me to continue to be your unembarrassed spokesman in affairs at home and abroad, I earnestly beg that you will express yourselves unmistakably to that effect by returning a Democratic majority to both the senate and house of representatives.

"I am your servant and will accept your judgment without cavil, but my power to administer the great trust assigned me by the constitution would be seriously impaired should your judgment be adverse, and I must frankly tell you so, because so many critical issues depend upon your verdict. No scruple of taste must in grim times like these be allowed to stand in the way of speaking the plain truth.

"I have no thought of suggesting that any political party is paramount in matters of patriotism. I feel too deeply the sacrifices which have been made in this way by all our citizens irrespective of party affiliations to harbor such an idea. I mean only that the difficulties and delicacies of our present task are of a sort that makes it imperatively necessary that the nation should give its undivided support to the government under a unified leadership and that a Republican congress would divide the leadership.

"The leaders of the minority in the present congress have unquestionably been pro-war, but they have been anti-administration. At almost every turn which we entered the war they have sought to take the choice of policy and the conduct of the war out of my hands and put it under the control of instrumentalities of their own choosing.

"This is no time either for divided council or for divided leadership. Unity of command is as necessary now in civil action as it is upon the field of battle. If the control of the house and the senate should be taken away from the party now in power an opposing majority could assume control of legislation and oblige all action to be taken amidst contest and obstruction.

"The return of a Republican majority to either house of the congress would moreover be interpretative on the other side of the water as a repudiation of my leadership. Spokesmen of the Republican party are urging you to elect a Republican congress in order to back up and support the president, but even if they should in this impose upon some credulous voters on this side of the water they would impose on no one on the other side. It is well understood there as well as here that the Republican leaders desire not so much to support the president as to control him.

"The peoples of the allied countries with whom we are associated against Germany are quite familiar with the significance of elections. They would find it very difficult to believe that the voters of the United States had chosen to support their president by electing to the congress a majority controlled by those who are not in fact in sympathy with the attitude and action of the administration.

"I need not tell you, my fellow countrymen, that I am asking your support not for my own sake or for the sake of a political party, but for the sake of the nation itself in order that its inward unity of purpose may be evident to all the world. In ordinary times I would not feel at liberty to make such an appeal to you. In ordinary times divided counsels can be endured without permanent hurt to the country. But these are not ordinary times.

"If in these critical days it is your wish to sustain me with undivided minds I beg that you will say so in a way which it will not be possible to misunderstand either here at home or among our associates on the other side of the sea. I submit my difficulties and my hopes to you.

"WOODROW WILSON."

Spanish-American War

*Senator Lodge's Appeal—*

"The policy of the United States, like the policy of all great nations, has been an advancing and an extending policy, and the question that confronts us today is not whether we shall enter upon a new policy, but how far we shall go under the circumstances and conditions created by the war. There is one man who has got to deal with that question who cannot meet it with empty negatives, and that is the president of the United States. As the constitution has charged him with this great duty, I, as one American citizen, am prepared to stand back and allow the constitutional representative to deal with it in the face of Europe and the world, and to settle it; and it is my desire, as I think it should be the duty of every patriot, to stand behind him and to hold up his hands and not to cross him."

Civil War

*Abraham Lincoln's Appeal*

"Do not swap horses while crossing a stream."

Spanish-American War

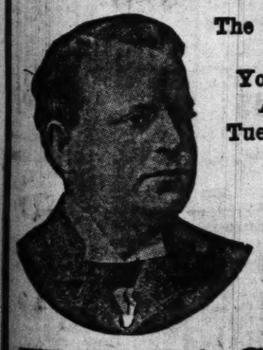
*Senator Penrose's Appeal—*

"In a few hours President McKinley will be our guest. In his recent speeches the president has appealed not to a partisan but to a national spirit. He asks the aid of the nation. He seeks the support of every man who believes in the result of his administration. I appeal not to the martial spirit of the nation, great as have been our victories on sea and land. I appeal to the quiet, sober thought of the American people who do not go to war unless for honor and humanity. I make this appeal to you that you give loyal support to President McKinley and the Republican party in the spirit he has asked for it."

DEMOCRATIC NATIONAL COMMITTEE, WASHINGTON, D. C.

[ADVERTISEMENT]

VOTERS OF ILLINOIS!



The Most Important Office To the Taxpayers You Will Have to Fill At the Election on Tuesday, Nov. 5th, 1918, Is That of

STATE TREASURER

Mark Your Ballot For

FRED E. STERLING

of Rockford

Republican Primary Nominee

State Funds will be Safe in the Keeping of This Successful and Conservative Business Man.

His Name is Second in the Republican Column on the Ballot.

## Vaudeville Wit.

RIALTO.

Quinlon & West:

"You look as if something is worrying you."

"My wife isn't well."

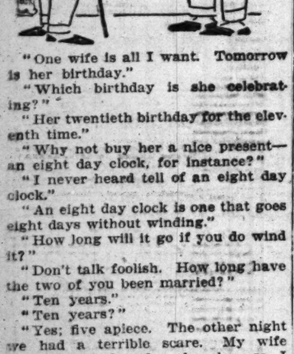
"Can I do anything for you?"

"Perhaps you can give me a job."

"I can give you a job next week."

"Too late. My wife will be able to work herself by that time."

"You should be good to her. Remember, one wife is all you have."



"One wife is all I want. Tomorrow is her birthday."

"Which birthday is she celebrating?"

"Her twentieth birthday for the eleventh time."

"Why not buy her a nice present—an eight day clock, for instance?"

"I never heard tell of an eight day clock."

"An eight day clock is one that goes eight days without winding."

"How long will it go if you do wind it?"

"Don't talk foolish. How long have the two of you been married?"

"Ten years."

"Ten years?"

"Yes; five apiece. The other night we had a terrible scare. My wife thought she heard a burglar, so I looked in the dining room and he wasn't there; then she looked in the parlor and he wasn't there; then she looked in the kitchen and he wasn't there."

"Did she look under the bed?"

"That wasn't necessary. I was under the bed."

"I think I saw your wife today as I passed your house. She was sitting on the front porch, resting her chin on her knees."

"That wasn't my wife."

"What makes you so positive?"

"My wife has never rested her chin yet."

"What's your wife's first name?"

"Carlotta, but I call her Carload because there's so much of her."

"Does she tip the scale at 200?"

"No, but she busts it at 300."

La Pearl and Blondell:

"Are you troubled much in your neighborhood with borrowing?"

"Yes, a great deal. My neighbors don't seem to have anything I want."

"I'm sure there are many girls who could make you far happier than I could."

"That's the trouble. They could, but they won't."

"Suppose we were looking at a lot of wild animals at the zoo and one of them escaped, whom would you save first, me or the children?"

"Me."

"Have you heard the last war joke?"

"I hope so."

"Ah, Mary, you're just as beautiful as you ever were, and I have never forgotten you."

"And you, Sandy, are just as big a liar as ever, and I believe you just the same."

"The doctor says he'll remove my appendix for $500."

"I'd much rather have a sealskin coat."

"It's impossible to make a woman happy."

"Nonsense. Just give her all the money she can spend."

"Didn't I just say it was impossible?"


**REVELL & CO.**

Mail Orders Filled Promptly

**'For Christmas'**

While We Have Them—
Will Deliver When Wanted

**Fireless Cookers**
**Made by the Caloric Co.**

**Fuel Saved ¾**
**Food Saved ¼**



Metal Lined

Right now is your chance to save in the high cost of fuel and food.

1 Section, value $15.00, at 7.95
2 Section, value $22.00, at 12.75
3 Section, value $35.00, at 15.75

All with Baking Racks, Radiators, Kettle, Books, etc.

Latest "Composite" Gas Range, Price, 37.75 Value $45.00




Large ovens and white porcelain broiler, door panels and pan.

Large Assortment

**Heaters and Combination Coal and Gas Ranges**

Buy now while they are cheaper. Will deliver when wanted.

Little Wonder Gas Range, complete, 9.98.
Oil Heaters, 5.95.
Gas Heaters, 2.00.
Soft Coal Heaters, 14.75.
Folding Tables, 1.98.

**Alexander H. Revell & Co.**
Wabash Ave. and Adams St.



FOR EVERYBODY — A STORE



*An Extraordinary Sale of a Beautiful Assortment of*

## Feather Turbans
### *Priced at $1.95*

*Third Floor.*

**This sale is the result of a special purchase from a well known importer.**

**Feather turbans and hats are very popular.** They possess a smart and chic appearance.

**They come in iridescent colorings. Brown,** taupe, beaver, navy, red and black. The Chin-Chin turbans have fur trimmings. These hats are all ready to wear. Special at **$1.95**

*Free lecture and demonstration at the Food Conservation Bureau, 28 S. Wabash, Monday at 11 A. M., "Peanut Rice Loaf with Tomato Sauce" and "Rice Croquettes and Cheese Sauce." At 2 P. M., "Cream Soups"*

# HILLMAN'S
"A Store for Everybody"
State and Washington Sts.

## Ribbons
*Main Floor.*

**A special purchase of all-silk ribbon, consisting of light and** dark warp print Dresden ribbon, in about 50 beautiful color combinations; 5 to 6½ inches wide; also all-silk moire ribbon in a good range of colors; suitable for misses' hair bows, making ribbon bags and for all kinds of ribbon novelties for Christmas gifts; special, yard, **25c**

## Laces and Trimmings
*Main Floor.*

*Monday we will offer thousands of yards of the newest and most popular laces at specially low prices because of several fortunate purchases*

**Laces; Yard, 29c**

**Included are Venise and oriental** lace bands and edges, in widths from 3 to 10 inches; also novelty laces in bands, galloons, edges and flouncings; also black laces; in silk and cotton effects; choice, yard, **29c**

**Laces and Trimmings**

**Included are 36 to 72 inch cotton** nets, 42 inch silk nets; pretty novelty effects in beaded and spangled trimming; also gold and silver laces, metaline cloth embroidery, net allovers, flouncings and many others; yard, 98c, 89c, 85c and **45c**

**Cluny and Filet laces; white and** linen shades, specially adaptable for trimming purposes, fancy work, etc.; yard, 12½c, 10c and **6½c**

**Embroidered edges and demi-flouncings;** 18 inch flouncings and corset cover embroidery; neat and showy patterns; heavy and sheer materials, yard **12½c**

**Here It Is—The Great Money-Saving Event All Chicago Has Been Waiting For**

# *Our Half-Yearly* Silk Sale Extraordinary!

*Begins in "Chicago's Famous Silk Corner" Monday at 8:30 A. M.*

**Crepe de Chine**—All pure silk; yard wide; in light and dark colors; offering 35 different shades to select from, including ivory and black; this crepe de chine is not alone suitable for lingerie, but is much in demand for dresses and waists; regularly $1.50; limit of 15 yards to a customer; yard, **98c**

**Crepe Meteor**—40 in.; superior quality and finish; in light and dark colors; also black; one of the season's most popular silks; regularly $3.00; Monday, yard, **$1.89**

**Novelty Plaid Taffeta**—36 inch; in a **Satins**—36 inch, for separate skirts; also for dresses; all pure silk; values up to $2.50; yard, **$1.75**

**Novelty Plaid Taffeta**—36 inch; in a splendid assortment of styles and color combinations; regularly $2; at, yard, **$1.19**

**Crepe de Chine**—40 inch; an exceptionally heavy quality; in ivory, canary, navy and black; regularly $2.50; while limited quantity lasts; special Monday, yard, **$1.75**

*Main Floor.*

Here are remarkably large assortments of the newest silk fabrics at prices less, in many instances, than the prices quoted today at the mills. Read every item here. Each has a story to tell.

**Satin Radzimer**—36 inches wide; in navy blue only; splendid quality; soft and pliable; popular for street wear; regularly $3.00; specially priced, yard, **$1.89**

**Georgette Crepe**—40 inch; extra heavy hard twisted silk thread; suitable for dresses and waists; full assortment of street and evening shades; also black and white; regularly $2.50; yard, **$1.55**

**Changeable Marquisette**—40 inches wide; one of the newest and most wanted sheer materials for dresses and waists; in the following combinations: green and brown, copenhagen and green, sapphire and brown, blue and rose, maize and blue, wine and green, royal and navy; regularly $2.50, yard, **$1.58**

**Charmeuse**—40 inch; all pure silk; splendid quality satin; soft and pliable; this fabric is very scarce and in fashion right now; comes in white, navy, marine, copenhagen blue, Belgian blue, taupe, medium gray, steel gray, African brown, plum, forest green, and black; regularly $3.00; tomorrow, yard, **$1.98**

**Art Satin**—36 inch; in navy, brown, taupe, burgundy, plum, black and white—the most popular fabric for suits and skirts; similar satin sold under copyrighted name for $4.50; at, the yard, **$2.98**

**Satin Mousseline, Dress Satin, Satin de Luxe and Satin Messaline**—36 inch; splendid assortment of desirable colors; we also include wash satin in ivory and flesh; regularly $2.50; tomorrow, yard, **$1.58**

**Chiffon Dress Taffeta**—36 in.; extra fine quality; large variety of desirable shades; regularly $2.25; yard, **$1.48**

**Silk Mixed Crepe de Chine**—36 inch; in all the wanted colors; also black and white; regularly 65c; special, yard, **44c**

**Printed Silk Radiums**—40 inch; in the newest designs and colorings; specially appropriate for linings; regularly $2.50; per yard, **$1.98**

**Chiffon Poplin**—36 inches wide; extra fine quality; heavy reversible cord; in every conceivable street and evening shade; also white and black; very high, lustrous finish; none sold to dealers; regularly $1.29; tomorrow, yard, **79c**

**Choice of Silks, Yard, $1.85**

**40 inch crepe taffeta, in plum** and flesh; 40 inch georgette crepe, extra heavy; 40 inch satin radiants, worth up to $3.00, yard, **$1.85**

As the quantity is limited, we cannot accept mail or phone orders.

**Silk Poplin**—40 inch; extra heavy quality; for suits and dresses; in Belgian blue, sapphire, copenhagen, paprika, castor, reseda, maize, forest green, khaki, plum, tan, orange and citron; regularly $2.75; special, the yard, **$1.69**

**Washable Satin**—36 inch, in ivory, pink and flesh; regularly $2; the yard, **$1.25**

**Black Satins and Silks**

**40 inch Crepe de Chine**—Good heavy quality; regularly $2.00; special Monday, yard, **$1.48**

**36 inch Black Chiffon Faille**—Very lustrous finish; for dresses; regularly $1.75; yard, **$1.39**

**36 inch Black Dress Satin**—Purple edge; extra good dress weight; regularly $2.25; yard, **$1.68**

**36 inch Black Dress Satin**—Superior quality and finish; regularly $2.50; yard, **$1.98**

**36 inch Black Satin de Luxe**—Rich satin, for dresses; regularly $2.50; specially priced at, yard, **$1.98**

**36 inch Black Satin Francaise**—All pure silk; regularly $3.50; tomorrow on sale at, yard, **$2.98**

*Second Floor.*

# Sale of Coats and Dresses

*Second Floor.*





***Here are two unusual offers of women's and misses' outer apparel bringing splendid savings on garments that possess the newest style touches.***

**Women's and misses' coats, values up to $35.00, at $25.00.**

These coats are not only stylish, but are made in a way to give you utmost wear and satisfaction.

Here are coats of all wool velours, burellas, seal plushes, kerseys, broadcloths and silvertones. Many are lined throughout, others are half lined. The trimmings of fur or plush add much to the beauty of this splendid variety of coats. Specially priced at **$25**

$25.00 $25.00

**Women's and misses' sample dresses, values up to $25.00, at $15.**

There are only about 250 dresses in this lot, and we wish there were more, because we know that every woman who sees these dresses will buy at least one of them.

They are made in the newest styles of splendid quality materials, such as wool serge, wool jersey, satin, crepe de chine and taffeta.

Many are elaborately trimmed, while others are splendidly tailored. Being samples, there are only one and two of a model, which suggests early shopping. Come Monday to participate in this splendid offering. Special at **$15**

$15.00

Sale of Silk

## Velvets
*Main Floor.*

**Dress Velveteen**—29 and 24 inches wide; mill remnants; all colors and black; good many pieces can be matched up, so that you can select sufficient yards to make a dress; worth up to $1.50 yard; while they last, yard, **89c**

None sold to dealers.

**Black Imported Costume Velveteen**—Twilled back; Worrall's dye; regularly $1.75; special, yard, **$1.10**

**Black Costume Velveteen**—44 inch; fine quality; regularly $3.50; yard, **$2.48**

**Costume Velveteen**—44 inch twilled back; Worrall's dye; fast pile; in all colors and black; regularly $4.98, per yard, **$3.85**

*Quality and Low Prices Feature These*

## LINENS
*Main Floor.*

**Table Damask**—72 inches wide; heavy satin finish, in a large assortment of choice designs; regularly $1.25; yard, **98c**

**Satin Damask Table Cloths**—In a choice assortment of round designs; in two very desirable lengths; size 64x89 inches; regularly $2.25; special, $1.79; size 64x72 inches, regularly $2.00; special, **$1.59**

**Crochet Bed Spread Set**—Consisting of full double bed spread, and bolster cover to match; regularly $5.98, set, **$4.98**

**All Pure Linen Damask**—70 inch; a very rare opportunity to secure Irish imported linen damask at practically old time prices; a large assortment of good designs; regularly $2.50; yard, **$1.85**

**Bath Mats**—Extra heavy; woven in a very neat jacquard design; with the word "Bath" woven in center; in all white and ecru; regularly $1.95; each, **98c**

**Lunch Cloth**—Imported Japanese hemstitched blue print lunch cloths; 50x50 inches; good patterns; fast color; regularly $1.75; each, **$1.29**

**Bath Towels**—A large assortment of good size Turkish bath towels; woven in fancy jacquard weave; in blue, pink, heliotrope and yellow stripes and checks; regularly 59c; each, **39c**

**Glass Toweling**—Woven with neat red stripe; a very good quality; just the proper kind for glassware and dishes; regularly 25c; per yard, **16c**

**Crash Toweling**—Extra heavy quality; in all white with neat white ribbon border; limit of 20 yards to a customer; regularly 25c; at, yard, **19c**

**Turkish Bath Sets**—Consisting of one large bath towel, one guest towel and one face cloth; woven stripes of pink, blue or gold; neatly boxed; regularly $1.50; set, **98c**

*Main Floor.* **Fur Trimmings and Muff Beds** *Main Floor.*

**Coney fur trimmings; extra fine soft quality; in black, brown and white.**

1 inch, black, yard, 24c
2 inch, black, yard, 48c
3 inch, black, yard, 74c
4 inch, black, yard, 98c

1 inch, brown or white, 29c
2 inch, brown or white, 58c
3 inch, brown or white, 89c
4 inch, brown or white, $1.19

**Muff Beds, 11x24 inches, for** children; good quality cambric; unlined; floss filled; each, **39c**

*14x30, for women, 49c.*
*Lined with sateen, each, 79c.*
*With ruffled ends, each, 98c.*

## Domestics and Blankets
*Basement.*

**Sheeting**—Genuine "Fruit of the Loom" bleached sheeting; 2¼ yards wide; perfect full piece goods; limit of 10 yards to a customer; no mail or phone orders; yard, **75c**

**Bleached Muslin**—36 inches wide; 35c value, limit of 20 yards to a customer; yard, **25c**

**Pillow Cases**—45x36 inches; well made cases; 49c value, each, **39c**

**Velour Flannels**—27 inches wide; mill remnants in desirable lengths; splendid assortment of the wanted medium and dark shades; 39c value, yard, **29c**

**Comforters**—Full size; heavy weight; specially fine quality; washable cretonne covers; pure cotton filled; all over scroll stitched; $6.50 value, each, **$4.98**

***Percales—36 inches wide; mill remnants of fine qualities; in a wide range of styles; values up to 29c; yard, 16c***

**Bleached Shaker Flannel**—Good weight and quality; well fleeced on both sides; 27c value, yard, **19c**

**Bath Robe Flannels**—27 inches; heavy quality; range of pretty styles; all the wanted colors; 69c value; yard, **55c**

**Woolnap Plaid Blankets**—In the extra size—72x84 inches; the genuine Nashua "Woolnap"; handsome combination plaids; in all colors; special, pair, **$5.98**

**Plaid Blankets, $4.59**

**Plaid Blankets**—Full size; 66x80 inches; beautiful wool finished; tape edge bound; handsome combination plaids; in various colors; $6.98 value, pair, **$4.59**

## Floor Coverings

**The U. S. Government** has under consideration a tax on wool floor coverings, therefore it is advisable that you look after your rug needs now and save.



*Fourth Floor.*

**Heavy quality seamless Wilton Velvet rugs; 9x12** feet; in Royal Wilton patterns; all wool and fast colors, Persian and Chinese designs; at **$36.84**

**Velvet rugs; 9x12 feet; in a** good assortment; these rugs are all wool and seamless; at **$27.79**

**Tapestry Brussels** rugs; 9x12 feet; good designs; Monday, **$19.50**

**Royal Wilton rugs and seamless Cashmere Wilton** rugs; 9x12 feet; in a fine collection of designs; special at **$57.69**

**Congoleum rugs; 6x9** feet; all perfect, but patterns that will not be made again, owing to the U. S. Government's curtailment of output; at **$5.98**

**27-inch velvet carpet;** for stairs and runners; fine patterns; yard at **$1.28**

**Linoleum**

**High grade new process** linoleum; heavily enameled; cut from perfect full rolls; full line of patterns, including several blue and white tile effects and hard wood designs; square yard, **70c**

**Klearflax Linen Rugs**—Dust cannot get into them; waterproof; reversible; thick and heavy; 3x6 feet at $3.98, 27x54 inches, each, **$2.98**

## Lace Curtains



*Fourth Floor.*

**2,200 pairs of lace curtains;** a mill's clearance of all small lots (6 pairs and less of a pattern); the assortment comprises filet, novelty, Scotch and Nottingham weaves; in scores of patterns; priced, pair, **$2.45**

**142 pairs finest quality cable** net curtains; in beautiful designs; for parlor curtains; values up to $8.50; pair, **$5.65**

**500 Voile and Marquisette** curtains; about 30 styles in the lot, comprising curtains in both white and ecru; priced for clearance; pair, **$3.45**

**Allover net curtains**; as well as border and edge patterns; all 2½ yards long; pair, **$1.85**

**Mill Remnant Lots**

**Sectional curtain nets;** woven in sections, and any number of sections can be had in one piece to fit any required width window; exceptional values are offered in these popular curtains; priced at, a section, $1.25 $1.00, 85c, 59c and **45c**

**Bordered marquisettes,** white or ecru, yard, **23c**

**Battenberg braid or** applique lace door panels, **85c**

**1,000 yards colored mercerized madras cloth;** popular for drapery over lace curtains; sold off the bolt at 85c to $1.00; mill remnant lengths; at, yard, **58c**

**White dotted and figured** grenadine; 36 inches wide; mill remnants at about half usual cost; yard, **34c**

**Colored Madras;** cream ground with dainty colored figures in pink, blue or gold; yard, **38c**

## HOUSEWARES
*Fourth Floor.*

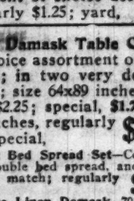
**Helps to Prevent Influenza**

**Ventilators**



Ventilation means health. These ventilators prevent draft and at the same time give you plenty of fresh air and keep out dust and rain. Adjustable to almost any window.

15 inches high, extension 23 to 37 inches, at **65c**
9 inches high, extension 31 to 49 inches, **55c**
9 inches high, extension 23 to 37 inches, at **44c**

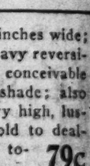


**Air moistener,** converts dry indoor air into a moist, healthful atmosphere; will fit any radiator; special Monday, **$1.15**

**Aluminum coffee percolator;** now at **$1.39**

**Aluminum frying pans;** at 35c, 45c and **55c**

**Perfection oil heater;** keeps the chill out of your room; can be used in any room, guaranteed smokeless and odorless; at **$5.65**



**Morning Star** gas stove, with perfect combination burner, making a blue flame without odor; **$2.98**



**Electric toaster;** like illustration, at **$1.69**



**Wash stands;** well made; hold 2 wash tubs and clothes wringer; at **$1.29**

## NOTIONS

*No mail or phone orders accepted on these notion items.*

*Main Floor.*

**Belting;** black or white; from 1½ to 3 inches wide; per yard, **11c**

**Bias tape;** various widths; 6 yard bolts at **3½c**

**45 yard darning** cotton; white, black or tan, **2 spools, 5c**

**Shoe cleaners;** Sunshine or Kabo; 25c bottle, **14c**

**Burson stocking feet;** seconds, silk or lisle, black or white, pair, **7c**

**Dress fasteners;** 12 on card; all sizes, 3 cards **10c**

**Gold Medal and** Dorcas knitting cotton; white and black; per ball, **5c**

**50 yard sewing silk;** Corticelli and Swiss; black and all colors; special at **5½c**

**Needle Case**—Containing 125 needles; sizes 5, 6, 7 and 3 to 9; 5 to 10, also tapestry, Crewel, millinery, darners (small and large), bone and steel bodkins, bone and steel crochet hooks, chenille needles and stiletto; especially appropriate as a Christmas gift, as well as a necessary household article. Packed in leatherette case, regularly $1.00, at **69c**

**Dressmaker pins,** **2 pkgs., 5c**

**Safety pins;** 12 on card; in all sizes, **3 cards 10c**

**Shoe trees;** wooden toe and heel; at, per pair, **5c**

**Telescope form;** with stand and wire skirt; can be adjusted to half sizes, 32, 34, 36, 40 and 42, $3.50 value, at **$2.59**

**Model 412—twelve section collapsible** and adjustable form, can be adjusted to fit any figure; collapses half size when not in use; can be extended 15 inches; two sizes. Size 1—32 to 44 in. bust; size 2—36 to 48 in. bust; regularly $12.98, at **$8.98**

**J. & P. Coats' Chain brand** and Clark's Anchor brand 2 cord hand or machine thread; white and black; all numbers; 12 spools, **33c**

**Elgin Maid and** Bluebird crochet cotton; white and colors, **3 balls, 10c**

**J. & P. Coats'** 6 cord mercerized crochet cotton; white and ecru; limit of 10 balls to a customer; ball, **9c**

**Elastic hair nets;** large size; adaptable for veil; at, each, **4½c**

**Human hair nets;** cap and fringe shape; all shades except gray; at, each, **6c**

**Knitting needles;** pink, blue, white and amber; all sizes, while they last, pair, **8c**

**Regent brass** safety pins; 12 on a card; all sizes, **5c**

**300 yard basting** cotton, **3 spls, 10c**

## Cash and Carry Market

*No Deliveries—Fifth Floor*

**These Sales for Monday and Tuesday**

*U. S. Food License No. G-26546*

**Onions; fancy small onions; for Monday only, 5 pounds for 7c**

**Lamb or veal stew;** lb., **18c**

**Plate boiling beef;** lb., **17c**

**Marrow soup bones;** lb., **5c**

**Philadelphia style scrapple;** 2 lbs., 25c; lb., **15c**

**Pimento cheese;** made fresh daily, lb., **32c**

**Fresh chop'd beef,** lb., **18c**

**Pot roast of native beef,** lb., **20c**

**Potato sausage;** special, pound, **17c**

**Steaks of native beef;** ch'ce of round or sirloin, lb., **25c**

**Lamb chops;** rib or loin, lb., 30c; shoulder, lb., **25c**

**Smoked liver or bologna sausage,** lb., **20c**

**Native club steak; lb., 22c**

**Bacon squares; Iowa Packing Co.'s sugar cured; lb., 30c.**

**Hams; Morris' Faultless Calif. hams; fancy sugar cured; lb., 24c.**

**No Deliveries**
**No Phone Orders.**

**This Sale for Monday, Tuesday, Wednesday and Thursday**

**HILLMAN'S SELF-HELP GROCERY**

***These Items on Sale Basement & Fifth Floor***

**Fancy recleaned California Lima beans;** per lb., **15c**

**Navy beans,** finest quality; hand picked; **2 lbs., 25c**

**Rolled oats;** finest quality; freshly milled; in bulk; **5 lbs., 29c**

**Campbell's soups;** assorted varieties, new pack; can, **10c**

**Hersey's cocoa;** finest quality; ½ lb. size can, **14c**

**Rice;** finest quality; blue rose head; **3 lbs. 33c**

**P. & G. Lennox soap;** **5 bars, 25c**

**Borden's malted milk,** 50c size, at **31c**

**Ivory soap;** the largest size bar, at **10c**

**Sale of Soaps**

**Special demonstration of Peet Bros.' Crystal White laundry soap and Creme Oil toilet soap. During this demonstration we offer: Crystal White laundry soap, 10 bars, 49c**

**Creme Oil toilet soap. We sell you 3 bars for 25c and the manufacturer will give you one bar FREE—making 4 bars, 25c**

**B. & M. fish flakes;** No. 1 size can, **13c**

**Lux,** the perfect soap, in flakes; per pkg., **11c**

**Red Cross macaroni or spaghetti,** **3 pkgs., 25c**

**Cornmeal;** finest quality; freshly milled. **5 lbs., 23c**

**B. & M. lima beans;** No. 2 size can, **12c**

**Yellow split peas;** extra quality; fresh milled; lb., **10c**

**Tea & Coffee**

**Kaffee Hag;** coffee with the caffeine removed; package, **21c**

Our Mocha and Java type coffee; fresh roasted; 40c value, per 4 lbs., 95c; lb., **25c**

Extra fancy Golden Santos coffee; fine fresh roasted; 30c value, 3 lbs., **19c**

33c; lb., **19c**

**Uncolored Japan** tea; finest quality imported $1.00 value; lb., **65c**

Your choice of the following high grade teas in bulk, uncolored Japan, Ceylon, Oolong or green Japan; 70c value, pound, **48c**

PART 9

# The Chicago Sunday Tribune.

THE WORLD'S GREATEST NEWSPAPER

NOVEMBER 3, 1918.

WANT ADS

## DEATH NOTICES Will Be Found on Page 15, Part 1.

FOR OTHER CLASSIFIED ADS SEE PAGE 3, PART 2

## INDEX TO CLASSIFIED ADVERTISEMENTS.


| | Page. |
|---|---|
| AUCTION SALES | 15 |
| AUTOMOBILES | 16-17 |
| GASOLINE | 16-17 |
| ELECTRIC | 17 |
| MOTOR TRUCKS | 17 |
| AUTOS TO RENT AND WANTED | 17 |
| AUTO ACCESSORIES, REPAIRING | 17 |
| AUTOMOBILE STORAGE | 17 |
| AUTOMOBILES WANTED | 17 |
| BARTER AND EXCHANGE | 17 |
| BICYCLES AND MOTORCYCLES | 17 |
| BILLIARDS AND BOWLING | 18 |
| BOARD AND LODGING | 11 |
| BOARD WANTED | 12 |
| BOATS, YACHTS, ETC. | 14 |
| BOOKS AND MAGAZINES | 17 |
| BUILDING MATERIAL | 15 |
| BUSINESS CHANCES | 18 |
| BUSINESS SERVICES | 18 |
| BUSINESS PERSONALS | 11 |
| CAMERAS, KODAKS, ETC. | 1 |
| CASTOFF CLOTHING | Part 2, 3 |
| CEMETERIES | Part 1, 15 |
| CLEANERS AND DYERS | 17 |
| CLOTHING, FURS, ETC. | 18 |
| CLUB & ASSN. MEMBERSHIPS | 1 |
| COLLECTIONS | 1 |
| DANCING SCHOOLS | 18 |
| DOGS, BIRDS, POULTRY, ETC. | 1 |
| DRESSMAKING AND MILLINERY | 11 |
| FINANCIAL | Part 2, 3 |
| FLORISTS | Part 1, 15 |
| GARAGES | 17 |
| HELP WANTED—MALE | 3-4-5-6-7 |
| HELP WANTED—FEMALE | 7-8-9-10 |
| HOME WORKERS' SERVICES | 1 |
| HORSES AND CARRIAGES | 15 |
| HOTELS | 11-12 |
| HOUSEHOLD GOODS | 1 |
| HOUSEHOLD GOODS WANTED | 1 |
| INSTRUCTION | 18 |
| JEWELRY, WATCHES, ETC. | 15 |
| LAND INFORMATION | 15 |
| LEASEHOLDS | 1 |
| LEGAL NOTICES | 18 |
| LIGHT AND HEAVY MANUFACTURING | 17 |
| LOST—PERSONAL PROPERTY | 15 |
| LOST AND FOUND | 15 |
| MACHINERY AND TOOLS | 17 |
| MISCELLANEOUS | 18 |
| MORTGAGES | Part 2, 3 |
| MOTORCYCLES AND BICYCLES | 17 |
| OFFICES TO RENT AND WTD. | 13 |
| MONUMENTS | Part 1, 15 |
| MUSICAL AND DRAMATIC | 18 |
| MUSICAL INSTRUMENTS | 18 |
| MUSIC ROLLS AND RECORDS | 18 |
| OFFICE DEVICES | 18 |
| PATENTS WANTED | Part 2, 3 |
| PATENTS, PATENT ATTORNEYS | 17 |
| PERSONAL | 1 |
| PLUMBING, HEATING, FIXTURES | 13 |
| POSTAGE STAMPS, COINS, ETC. | 17 |
| PRINTING, ENGRAVING, BINDING | 17 |
| PRINTING MACHINERY AND SUPPLIES | 17 |
| REAL ESTATE—CENTRAL | 13 |
| APARTMENTS—SOUTH SIDE | 13 |
| APARTMENTS—SOUTHWEST | 13 |
| APARTMENTS—NORTH SIDE | 13 |
| APARTMENTS—NORTHWEST | 13 |
| APARTMENTS—WEST SIDE | 13 |
| BUSINESS PPTY—SOUTH SIDE | 13 |
| BUSINESS PPTY—SOUTHWEST | 13 |
| BUSINESS PPTY—NORTH SIDE | 13 |
| BUSINESS PPTY—NORTHWEST | 13 |
| BUSINESS PPTY—WEST SIDE | 13 |
| HOUSES—SOUTH SIDE | 13 |
| HOUSES—SOUTHWEST | 13 |
| HOUSES—NORTH SIDE | 13-14 |
| HOUSES—NORTHWEST | 14 |
| HOUSES—WEST SIDE | 14 |
| SUBU—SOUTH SIDE | 14 |
| SUBU—SOUTHWEST | 14 |
| VACANT—NORTH SIDE | 14 |
| VACANT—NORTHWEST | 14 |
| VACANT—WEST SIDE | 14 |
| MANUFACTURING PROPERTY | 14 |
| SUBU—OAK PARK, AUSTIN | 14 |
| SUBU—CALUMET DISTRICT | 14 |
| SUBU—SOUTH | 14 |
| SUBU—NORTH SIDE | 14 |
| SUBU—NORTHWEST | 14 |
| SUBU—WEST | 14 |
| SUBU—MISCELLANEOUS | 14 |
| FOR PROPERTY | 14 |
| OTHER CITIES | 14 |
| SUMMER RESORTS | 14 |
| WINTER RESORTS | 14 |
| FARM LANDS | 14-15 |
| CATTLE RANCHES | 15 |
| FARM STOCK | 15 |
| DOCK PROPERTY | 15 |
| MISCELLANEOUS | 15 |
| REAL ESTATE WANTED | 15 |
| REAL ESTATE TO EXCHANGE | 15 |
| REAL ESTATE LOANS | 15 |
| ROOMMATES | 13 |
| SAFES | 17 |
| SEWING MACHINES | 17 |
| SITUATIONS WTD—MALE | 2 |
| SITUATIONS WTD—FEMALE | 2-3 |
| SPORTING GOODS | Part 2, 3 |
| STOCKS AND BONDS | 18 |
| STORE AND OFFICE FIXTURES | 17 |
| STOVES | 1 |
| SEALS | 15 |
| TO RENT—ROOMS | 11 |
| TO RENT—HOUSEKEEPING ROOMS | 11 |
| TO RENT—HOUSES | 12 |
| TO RENT—FURNISHED HOUSES | 12 |
| TO RENT—WINTER RESORTS | 12 |
| TO RENT—FLATS | 12 |
| TO RENT—FURNISHED FLATS | 12 |
| TO RENT—STORES | 13 |
| TO RENT—OFFICES AND STUDIOS | 13 |
| TO RENT—FLOORS AND LOFTS | 13 |
| TO RENT—MFG. PROPERTY | 13 |
| TO RENT—BUILDINGS | 13 |
| TO RENT—HOTELS | 13 |
| TO RENT—HALLS | 13 |
| TO RENT—BARNS | 13 |
| TO RENT—MISCELLANEOUS | 13 |
| TO RENT—SCHOOL—FEMALE | 13 |
| TRADE SCHOOLS—FEMALE | 10-11 |
| TALKING MACHINES | 17 |
| THEATER TICKETS | 1 |
| TENTS, AWNINGS, ETC | 17 |
| TRUNKS, BAGS, SUIT CASES | 1 |
| TYPEWRITERS AND SUPPLIES | 17 |
| UNDERTAKERS | Part 1, 15 |
| WANTED—TO RENT—ROOMS | 11 |
| WANTED—HOUSES | 12 |
| WANTED—FLATS | 12 |
| WANTED—STORES AND OFFICES | 13 |
| WANTED—TO RENT—MFG. | 13 |


## TERMS OF SUBSCRIPTION OF THE TRIBUNE.

Orders for mail subscriptions must be accompanied by remittance to cover.

Postage paid in the United States (outside of Chicago and suburbs), Canada, and Mexico.

Daily, without Sunday, one year, $5.00; six months, $2.50; three months, $1.50; two months, $1.20; one month, 60 cents.

Daily, with Sunday, one year, $10.00; six months, $5.00; three months, $3.00; one month, $1.20.

Sunday only, one year, $5.00; one month, 50 cents.

Canadian subscribers ordering the Sunday edition without daily are charged 20 cents a month extra for postage. Give postoffice address in full, including county and state. Remit by express money order, draft, or in registered letter, at our risk, to The Tribune company, publisher.

NEW YORK—251 FIFTH AVENUE.
WASHINGTON—40 WYATT BUILDING.
LOS ANGELES—406 HAAS BUILDING.
LONDON—10 REGENT STREET, S. W.
PARIS—420 RUE ST. HONORE.

Persons wishing to take "The Tribune" by carrier may order it by postal card or telephone Central 100. When delivery is irregular make complaint.

All unsolicited manuscripts, articles, letters, and pictures sent to "The Tribune" are sent at the owner's risk and "The Tribune" company expressly repudiates any liability or responsibility for their safe custody or return.

DOMESTIC POSTAGE—One cent for each two pages or part thereof.

NOTE—Postage rates quoted above apply only to complete papers. When parts are sent the rate is 1 cent for each two ounces.

NOTICE—The laws of the postoffice department strictly and newspapers insufficiently prepaid cannot be forwarded.

## MEMBER OF THE ASSOCIATED PRESS.

The Associated Press is exclusively entitled to the use for republication of all news dispatches credited to it or not otherwise credited in this paper, and also the local news published herein.

All rights of republication of special dispatches herein also are reserved.

### LOST AND FOUND.

AUTO—LOST—$100 REWARD FOR INFORmation leading to the recovery of a Stutz touring car which was taken from in front of University club on Oct. 30, 1918, bearing license 275671 Illinois. Drexel 6432. MRS. DERBY.

BAG—LOST—WILL THE PERSON WHO took traveling bag from automobile on Mich.-av. return same to 566 Stratford-pl. and receive reward? No questions asked.

BAG—LOST—LEATHER, IN THE FAIR on Thurs. p. m., containing gold watch, 2 rings, breastpin. Reward. 2100 S. 40th-av. Cicero 1356.

BAG—LOST—FRIDAY AFTERNOON: SILK bag containing money, watch, cards, etc.; name Gross. Reward. 221 E. 44th. 1st. Telephone Kenwood 838.

BAR PIN—LOST—LADY'S, DIAMONDS SET in platinum; $250 reward. 118. 82 W. Washington. Phone Randolph 6910.

BAR PIN—LOST—FRI.: SET WITH TURquoise and pearls; keepsake; rewd. Kenwood 3603.

BOOK—LOST—ON NORMAL PARK BRANCH of South Side "L," small plain black covered book. Finder please call Wentworth 976.

BROOCH—LOST—REWARD: ON WEDNES. day morn., an old fashioned round gold brooch set with 17 rubies. DR. M. L. HUNT, 915, 116 N. Wabash-av., from 10:30-12:30.

CAR—LOST OR STOLEN—FORD TOURING. Left Kenwood and Hamlin-av. Thurs. night; license No. Cal. 283848; $50 reward. no questions asked. Ph. Austin 8968.

BILL BOOK—LOST — WITH CURRENCY. Liberty bond, and registration card. Finder please return reg. card and bond. You may have currency. L. L. JOHNSON, 24 W. Goethe-st. Superior 5656.

BULLDOG—LOST—GOLDEN BRINDLE AND white Boston bulldog, male; ears uncut; strayed from Birchwood district ten days ago. Reward. Telephone Rogers Park 6100.

CERTIFICATE—LOST—3135; DATED OCT. 21, 1861; Chicago Board Trade; standing in name Alfonse Le Duc.

CUFFBUTTON SET—LOST — GOLD, WITH diamond, between Sheridan-rd. and Montrose and Lincoln-av. and Lincoln. Reward. Phone Superior 2680. MR. HARRIS.

DOG—LOST—IRISH TERRIER, ABOUT 12 inches tall; colors, brown and white with brown eyes, long hair; undershot jaw; tail curls over back. Answers to name of Buster. Return to 137 S. Whipple. Reward.

DOG—LOST—WHITE BULLDOG. VICINITY 69th-st.-Normal-blvd.; responds to name of "Mike." Reward. Telephone Wentworth 4548. 6916 Eggleston-av.

DOG—LOST—SMALL, BROWN; ANSWERS to name of Peggy; lost between 43d and 47th-sts., east of Cottage Grove. Reward. Kenwood 10406.

DOG—FOUND—BRINDLE BOSTON BULL, Friday night, on Midway Pk., near Menard-av. Call Sun. a. m., 5837 Midway Pk., 2d floor.

DOG—LOST—SETTER; REDDISH BROWN; in Edgewater. Reward. 5340 Lakewood. Phone Edgewater 3439.

DOG—LOST—BOSTON TERRIER; COLLAR marked Winnetka; $10 reward. ALLEN, 40 Cedar-st.

DOG—LOST—BOSTON BULL FEMALE, CINnamon brown; Peggy; rew. 3209 Colorado.

DRESS—LOST — FRIDAY BETWEEN HUYler's and Carson-Pirie's, a black silk messaline dancing dress trimmed in red. Ph. Hyde Park 4378.

HAT—LOST—LADIES' SMALL MOLESKIN hat; fur and black cloth top. Call Edgewater 590.

KEYS—LOST—BUNCH KEYS, BET. 41ST. Halsted, or Park-av., Lake. Liberal reward. KERRIGAN, 4131 W. Park-av. Van. 2129.

MESH BAG—LOST—LIVER, CONTAINING keys and money. Reward. Call Midway 8969.

MINK CAPE—LOST—IN OR NEAR EVANSton; reward. Mrs. Bayne, Bentimere Hotel.

OPERA GLASSES—LOST—SOME TIME FRIday; contained in pink plush bag. Reward. Ed. Wabash 4478.

PENCIL—LOST—GOLD; INITIALS E. W. H. Reward. Phone Wabash 3936 or Midway 2122.

PICTURES—LOST—UNFINISHED, ON L. Thurs. or Fri.; will pay cash reward and choice of any picture in lot finished in expensive French water color. HOFF STUDIO, 58 W. Washington. Ph. Cent. 5028.

PIN—LOST—PEARL AND SAPPHIRE BAR pin, set in platinum and gold, on North Side, about 4 wks ago; liberal reward. Lake View 3735.

PIN—LOST—WILL THE PARTY WHO picked up the Masonic pin with pearls near Clark and Sheffield-av. please return the same to 921 Cornelia-av. and receive reward.

PIN—LOST—DIAMOND GOLD PIN WITH pearls, on Halsted car, N. Clark-st. car to Montrose. Keepsake. Reward. Lincoln 4254.

PIN—LOST—BETWEEN 32D AND 34TH-STS. near South Park on Vernon-av., purple pansy pin with diamond setting. Reward. Doug. 6038.

PIN—LOST—SOLITAIRE DIAMOND CLASP pin, in the loop; reward. Address B 119, Tribune.

PIN—LOST—OCT. 27, NR. HOLY NAME Cathedral, crescent pin set with pearls. Superior 5058.

PURSE—LOST—BETWEEN DORCHESTER and Harper, Lee Pan. 5488 Blackstone. H. P. 3398.

RING—LOST—GOLD RING IN THE SHAPE of a rose with sapphire and chip diamonds; "Wilma" engraved on inside; reward. 135 N. Parkside-av., Austin. Columbus 4199.

RING—LOST—OCT. 18, CAMEO, WITH small diamond at either end, between Conway Bldg. and Dearborn-st. or Harmony Cafeteria; reward. Phone Rav. 2325.

RING—LOST—2 DIAMONDS AND RUBY, BEtween Rosalie and Addison-sts.; liberal reward. Phone Lake View 629.

RING—LOST—DIAMOND AT ARGYLE L station, Nov. 1st; suitable reward. Ph. Harrison 2714 or 4236. W. Thurman.

RING—LOST—LADY'S DIAMOND; KEEPsake. Reward. Phone Rand. 5511.

SPECTACLES—LOST—GOLD, FRIDAY VIC. Broadway and Belmont. Ph. L. W. 6820.

WATCH—LOST—WEDNESDAY MORNING, probably in Lincoln Park or on bus, lady's gold wrist watch. Reward. Phone Diversey 2046.

WATCH—LOST—LADY'S GOLD, AND PIN, vicinity Continental bank; initials C. V. K. Call Central 8000. Reward

### PERSONAL.

WANTED

For money that was stolen at the Swan Creek Hotel Oct. 10, 1918.

MRS. MYRTLE LAHEY.

Height 5 feet 5 inches, weight about 140 pounds, small scar on left side of neck, mole on left side of face by ear, brown hair. Reward, $25.00. Notify JOHN LAHEY, Swan Creek, Ill.

PERSONAL—WOMAN WANTED—GOES UNder following names: Mrs. Ernest Z White, Emma V. Falconer, Margaret F. Smith, Mrs. Tuttle or Mrs. Falconer, 45, wt. 130, height 5 ft. 6 in. Slender light complexion. Is working in office or factory. Living in rooms with mother, Mrs. Falconer, 58, and daughter, Ler. Ler, 17. Came from Decatur this summer. Liberal reward. Address B 113, Tribune.

PERSONAL—JOS. W SITTER: COMMUNIcate with your father at once. Have important news for you, or anybody knowing his whereabouts please notify WILLIAM SITTER, 1819 Larrabee-st.

PERSONAL—$1,000 REWARD FOR REturning or disposing furs stolen from F. Gamson, 6135 W. Madison. No questions asked.

PERSONAL—ANY ONE KNOWING THE whereabouts of Valfrid and Gerda Anderson left in Chicago 1882, kindly communicate with B 324, Tribune.

PERSONAL—MISSING — DENNIS RYAN, brother of late Timothy and Charles Ryan and Mrs. Feehan. If found notify John W. Feehan, 1629 N. Crawford-av.

PERSONAL—WISH COMMUNICATE WITH parties buying installment farm land in Ozark Springs, Mississippi. Address A 225, Tribune.

PERSONAL—OASHE EGELNICK PLEASE write Mrs. Mallad, 609 N. 186th-st., N. Y. C. quick.

PERSONAL — WANTED—SOME ONE TO accept little boy 3 years old: refs. req. Address B 286, Tribune.

PERSONAL—MOTORING SOUTH WITH 7 passenger car; can accom. 4 more, share expenses. Midway 5616.

PERSONAL—D. B.: WRITE ME AT home address. B.

PERSONAL—N. E. ELLIOTT: WRITE WIFE at known address, Duluth. BABE.

PERSONAL—BUD: PLEASE CALL MOTHER.

### HOUSEHOLD GOODS.

ROSEWOOD PIANO, BENCH, $350; DINING room set, 2 green wicker chairs. Rogers Park 5559.

MAHOGANY DINING ROOM SET, WHITE mahogany davenport, Weinstein, 5143 Greenwood-av.

MISSION LIVING ROOM FURN., INCLUDing davenport, rug, 1 Jacobean dining rm. set. Reas. 6201 Rhodes-av. Went. 5150.

FOR SALE—4 ROOM APT. LOT OR BY piece. Reas. Address A 581, Tribune.

ROYAL WILTON RUG 9 3X10-6, REASONable. Address C 188, Tribune.

ORIENT. RUGS, DNG. TABLE ORIG. OIL paintings bargain. Drexel 8023.

BRASS BLACK MFG DINING SET, COST $200; price $130. MRS. STANGE, 4511 N. Robey.

FOR SALE—A TURKISH LAMP. TEL. EVanston 5093.

FOR SALE—3 PIECE PARLOR SET, $25. P. RILEY, 1247 W. Sprin-field.

FOR SALE—FURNITURE OF 5 RM. APT.: reasonable. 4012 N. Francisco-av., near Irving Park-blvd.

ANTIQUE MAHOGANY EXTENSION DINing table $18. 4516 Lake Park-av., 3d.

DAVENPORT AND FURNITURE OF 10 rms.; bars. 4716 Winthrop, 1st, after Sun.

### HOUSEHOLD GOODS.

# FURNITURE SAMPLES AND RUGS BIG SALE $35,000 STOCK Astonishing Values

## 33 1-3% to 50% Discount High Prices Smashed

This week we will offer the most wonderful bargains obtainable in Dependable Furniture and Rugs.

Remarkable reductions have been made on samples of some of the leading makers of guaranteed furniture from the Chicago and Grand Rapids Furniture Exhibitions. These samples have been bought at big discounts and will be placed on sale at corresponding savings.

We are out of the "High Rent Loop District." Ride out to us and save money.

A DEPOSIT WILL HOLD GOODS UNTIL DESIRED.

| LOOP PRICES. | | OUR PRICES. |
|---|---|---|
| $295.00 | Mah. Cane Davenport, Chair and Rocker, Loose Cushions, Pillows, etc., frame beautifully carved, velour | $189.50 |
| 215.00 | Mah. Cane Davenport, Chair and Rocker, Loose Cushions and Pillows, Velour or Damask | 139.50 |
| 195.00 | "Karpen" Mah. Cane Davenport and Chair, Loose Cushions and Pillows, "Marshall" Spring Base, Blue Velour | 114.50 |
| 94.50 | Ostuffed Velour Davenport | 57.50 |
| 165.00 | Fumed Oak 3 Piece Duofold Suite, Genuine Leather | 97.50 |
| 25.00 | Mah. Wm. & M. Library table; big bargain | 14.95 |
| 695.00 | 10 Piece Genuine Mahog. Queen Anne Dining Set, 66 inch Buffet, 54 inch Table, Double Cane Panel Chairs with Needlework Seats. Very Finest Construction | 395.00 |
| 85.00 | 7 Pc. Jac. Oak Wm. & Mary Dining Set, 54 inch Table | 57.50 |
| 110.00 | 7 Pc. Am. Walnut Queen Anne Set, 54 inch Table | 69.50 |
| 67.00 | Wm. & Mary Am. Walnut Dinner Tables, 54 inch | 33.75 |
| 35.00 | Fumed Oak Buffets | 21.75 |
| 295.00 | 4 Pc. Ivory Louis XVI Bedroom Suite, Including Vanity Dresser and Bench | 194.50 |
| 189.50 | 4 Pc. Bird's Eye Maple Adam Bedroom Suite | 119.50 |
| 275.00 | 5 Pc. Ivory Chippendale Bedroom Suite, Twin Beds | 147.50 |
| 52.50 | Mah. Queen Anne Dressers | 34.00 |
| 47.50 | Mah. 2 Poster Beds | 26.75 |
| 15.00 | "Simmons" Steel Beds | 8.95 |
| 45.00 | "Wilson" Restwell Hair Mattresses; very fine | 29.50 |
| 24.50 | Englander Couch Beds, Complete with Pad | 16.75 |
| 37.50 | Heywood" Reed Carriages | 24.95 |
| 59.00 | Fr. Wilton Rugs, 6x9 | 34.50 |
| 47.50 | Wilton Velvet Rugs, 9x12 | 34.50 |
| 30.00 | Brussels Rugs, 6x9 | 17.75 |
| 25.00 | Reed Chairs and Rockers | 13.95 |
| 27.50 | Mah. Floor Lamps, Complete with Shades | 14.95 |

WE DELIVER TO ALL PARTS OF CITY AND SUBURBS. MOTOR TRUCK SERVICE. GOODS PACKED AND SHIPPED FREE. OUT OF TOWN MAIL ORDERS SOLICITED.

OPEN TUES., THURS., AND SAT. EVEN'GS.

PHONE MIDWAY 6411.
TAKE L TO COTTAGE GROVE STATION. WALK TWO BLOCKS EAST.

Look for 30 Ft. Electric Sign.

## Chicago Sample FURNITURE CO.

928-930-932 East 63d-st.

BETWEEN INGLESIDE AND ELLIS-AV.

### ANTIQUE FURNITURE

For Sale—Walnut combination desk and bookcase, 7 foot high, in perfect condition; also hand made bureau, one hundred years old. A large mirror, eight ft. high with beautiful golden frame. Also a silk velour three piece parlor suite. All in first class condition. Reasonable. 2024 Park-av. Phone West 5507.

### $160 Buys 4 Rm. Furniture.

Cheap at $350; practically new; the highest grade; will separate. ATLAS STORAGE FURNITURE SALESROOM, 3827-29 Cottage Grove-av., nr. 39th. Open Sunday, 9 to 4; evenings until 9.

FOR SALE—CHEAP, $500 UPRIGHT PIANO, mahogany case, almost new; cash or monthly payment; comp. mfg. Co. will exhibit writing desk, like new, $25; Columbia grafonola and $40 worth of records, for $50. Room 1517 Kimball Bldg. Harrison 1053.

### $95 Buys 4 Rm. Furniture.

Cheap at $275; first class condition; will separate. ATLAS STORAGE FURNITURE SALESROOM, 3827-29 Cottage Grove-av., nr. 38th-st. Open Sunday, 9-4; evenings till 9.

ELECTRIC VACUUM CLEANERS AT A bargain, slightly used: Thor, $10; Franz Premier, $11; Hoover, $30; Eureka, $18; $125 Richardson, $35; all guaranteed in perfect condition. Ph. Main 4910.

$200 BUYS 4 ROOMS OF FURNITURE; all like new: cheap at $450. Atlas Storage Furniture Salesroom, 3827-29 Cottage Grove-av., near 39th-st. Open Sunday, 10-4 p. m. Evenings until 9.

FOR SALE—FURNITURE OF FIVE ROOM apartment at big sacrifice; accept first reas. offer. apartment two-flat, 1325 North Shore-av. Rogers Park 5004.

9X12 VELVET RUGS. CONG. RUGS. LACE curtains, floor and table lamps, new first class goods, greatly reduced. Ward Art Co., 6412 Eggleston. Went. 8234.

FOR SALE—LGE. MAH. PARLOR SET. 3 pieces, green velour, $35; also lge. Stickney Bird bath, $15. Call 4950 Irving only. Dr. Smith, 3800 Orden-av. Lawn. 7971.

MAHOG. 3 PIECE SUITE DUOFOLD, CUStom made, almost new; also dining table; reas. BECKER MAN 1212, Kenesdale-av., nr. Halsted and Thorndale. Ph. Sunny 8104.

$15 AND $20 TABLE LAMPS, $6.50; BEAUtiful floor lamps worth $35 to $50 only $10. $12.50 and $16. Room 2, 312 S. Clark-st.

$65, $45, AND $35 RUGS, 9X12, 8.6X10, and 11-3x12, $30, $24 and $16. 9x12 and 8x10 grass rugs, worth $12, for $4.50 and $6.50. Room 2, 312 S. Clark-st.

$70 BABY BRASS BED, SPRING AND MATtress, at a bargain; also park troller and reed baby cab. Wellington 6339.

6 ROOM FLAT, ALSO PIANO, ALL IN PER. fect condition; must be sold at once. 2743 Flournoy. 3d.

WE BUY AND SELL USED ELECTRIC sewing machines and can pay the highest prices paid. Ph. Main 4910.

PRACTICALLY NEW MAH. LIBRARY TAble, bed davenport, dining rm. furn.; reas. 3d. floor. 3231 Calumet-av.

ELEGANT CARVED CANE SETTEE, TWENty-five dollars. SCHWARTZ, 7602 Eastlake-terrace, corner Howard.

COMPLETE LOT FURNISHINGS OF 5 RM. APT. cheap. 1709 Champlain-av., 3d Apt. Call eves., between 7 and 10. Ph. Drexel 5307.

BUGS, BEDS, DRESSERS, CHIFFONIER, box couch, chairs, rockers, good cond.; reas. quick sale. 4532 Indiana, 3d. Ken. 3533.

DINING RM. SET FOR SALE; ALMOST new. Call at 120 N. Kostner, 2d apt. Brady.

BIG WALL PAPER SALE—40C AND 50C grades for 5c and 10c roll. Bor., 1c yd. 328 N. Clark.

$150 VICTROLA SIZE TALKING MACHINE, slightly used; $40; new $150 Victrola size talking machine, $40. Room 2, 312 S. Clark.

DAVENPORT, TAPESTRY, OVERSTUFFED A1 condition, 6 months old; bargain. Austin 9011.

FOR SALE—FOLDING BED, SOFA, BOOKcase, sewing table, library table, tea cart, etc. 1850 Eddy-st. L. V. 3910.

OIL PAINTING COLLECTION FOR SALE at Werner Bros.' Furniture Shop, 3261 Lincoln-av.

BARGAIN—HEYWORTH REED GO-CART; ivory; $17 cash. 4835 Forrestville-av., 1st.

LIV. FURNITURE, PIANO, BUFFET, ICEbox, other furn. Ph. Sunny 4993.

DUOFOLD DAVENPORT, OAK AND BROWN leather, $15. 3521 N. Hermitage, 2d.

FOR SALE — STOVE WITH GAS ATTACHment. 3730 St. Louis-av.

FOR SALE—PIECE PARLOR SUITE TAPestry. 1408 Sherwin. R. P. 4372.

MUST SELL SEVERAL LOTS OF USED furniture. Ameri an Store, 1491 E. 63d.

CONTENTS OF 4 RM. APT. FOR SALE reas. 2842 N Maplewood.

FOR SALE—BEDS, SPRINGS, GAS RANGE, couch, must sacrifice. 2922 Michigan-av.

GO-CART, $25; COST $40; ALMOST NEW. 4413 Oakenwald-av. Drexel 5070.

### HOUSEHOLD GOODS.

# FURNITURE CLEARANCE SALE

## 33 1-3 to 50% Discounts

Now is your opportunity to purchase high grade and medium priced furniture from several Grand Rapids and Michigan factories, which we purchased before the advance in prices. This will be your last chance to purchase most any article to beautify the home at such tremendous savings. Every article guaranteed. Any selection may be held for future delivery. Below we list just a few of our number of values:

| | | |
|---|---|---|
| $375.00 | Mah. cane davenport and chair, upholstered in finest tapestry velours | $175.00 |
| 350.00 | Mah. cane davenport, chair and rocker to match, upholstered in finest velour and damask | 167.50 |
| 410.00 | Mah. 3 pc. cane set, finest grade velours | 221.50 |
| 275.00 | Mah. 3 pc. cane set, upholstered in Persian velour | 137.50 |
| 250.00 | Mah. davenport, cane chair and rocker to match | 115.50 |
| 250.00 | Overstuffed davenport, chair and rocker to match, upholstered in fine velour | 122.50 |
| 125.00 | Overstuffed davenport, upholstered in tapestry, spring arm and back | 71.50 |
| 25.00 | Solid mhg. wing chairs and rockers, cane seat and back | 10.50 |
| 350.00 | 3 pc. genuine leather set, overstuffed large davenport, chairs and rocker, upholstered in fine grade of tapestry and velours, for this sale only at less than manufacturer's cost. | 186.50 |

BEDROOM FURNITURE.

| | | |
|---|---|---|
| $600.00 | Solid walnut 6 piece set, bow end bed, large dresser | $271.50 |
| 895.00 | solid walnut 4 pc. set, large full size wardrobe | 207.50 |
| 395.00 | Gen. mhg. or walnut set, bow end bed, just 2 sets | 203.50 |
| 305.50 | Ge. mhg. 4 pc. set | 126.50 |
| 85.00 | Solid mhg. 52 in. dressers | 51.50 |
| 70.00 | Mah. Adam dresser, 48 inch | 37.50 |
| 50.00 | Wal. dresser, chiffonier to match | 21.50 |
| 50.00 | G. o. dressers | 24.50 |

We have several odd dressers and chiffoniers, chiffoniers, odd dressing tables of broken sets, ranging from $12.50 up. These values are incomparable.

DINING ROOM.

| | | |
|---|---|---|
| $250.00 | Italian Ren. solid walnut 54 in. table, 5 chairs, 1 arm, to match | $167.50 |
| 215.00 | Queen Anne solid wal. set, oblong or oval table | 94.50 |
| 175.00 | Queen Anne solid mhg. table, cane back chairs to match | 84.50 |
| 125.00 | Queen Anne solid mhg. table, 5 cane back chairs to match | 70.00 |
| 45.00 | 54 in. f. o. colonial table, plank top, quartered oak | 21.50 |
| 44.50 | 54-in. f. o. or quartered oak | 19.75 |
| 9.00 | Mhg. cane back chairs, blue leather seats | 5.50 |
| 105.00 | W. and Mary Jac. 54 in. table, 6 cane back chairs | 58.75 |
| 115.00 | Queen Anne Jac. table, chairs to match | 62.50 |

Buffets and china cabinets to match at 1-3 off.

Above are just a few of our many values. Come in and be convinced. This no doubt is one of the greatest furniture sales ever held. Prompt delivery. Our own auto trucks cover all parts of the city and within 30 miles. Our two stores make it convenient for you and save you car fares.

For the benefit of out of town customers we will pack, ship, and crate without charge.

## ROSENSTIEL FURNITURE CO. 432 S. Wabash-av

BETWEEN VAN BUREN AND CONGRESS. SOUTH SIDE STORE:

## 1018-20 E. 63d-st.

BET. ELLIS AND UNIVERSITY.

OPEN TUESDAY, THURSDAY, AND SATURDAY EVENINGS.

AUCTION—

TUESDAY NEXT, NOV. 5, AT 10 A. M.

AT 601-603 E. 63D-ST., COR. ST. LAWRENCE-AV.

We will sell without reserve 30 rooms of good furniture from a large hotel, consisting chiefly of oak, mahogany, and b. e. dressers, chiffoniers, dressing tables, wardrobes, commodes, brass beds, springs, felt and hair mattresses, steel couches, round and square extension tables, chairs, large rockers, leather and other couches, davenports, library tables and bookcases, ladies' and roll top desks, typewriter and flat top desks, pillows, bedding, pompeiers, etc., also one hot water heater. Terms of sale, cash.
Tel. Wentworth 7982.

THOS. W. PHILPOTT, Auct.

### Exceptional Opportunity for Furniture Buyers.

Do not pay b prices for furniture or rugs. We always have on hand living room suites in cane, velour, and leather; bedroom and dining room suites in mahogany, walnut, or oak. Consigned and left with us to be sold for some reasonable price.

SOUTH SIDE AUCTION HOUSE,
106 E. 47th-st. Kenwood 545.

Open from 8 a. m. to 9:30 p. m.

ENTIRE FURNISHINGS OF 10 ROOM MODern home, including grand piano, oriental rugs, oil paintings, marble statuary, mahogany furniture, drapes, curtains, floor lamps, china, beds and bedding, hair mattress, dining room furniture, etc. Entire floor, 3 and 4, at 1018 E. 48th-st., Chicago.

$350—4 ROOMS OF FURNITURE FOR $185 Silk velour parlor set, Wm. & Mary 6 foot dining table, high cane back chairs to match, walnut bedroom set, odd chairs, table, etc.; all new; will separate. O'DONNELL, 54 13th-st., east of Wabash.

FOR SALE—FURNITURE, RUGS, BEDS, comb.nation gas and coal ranges, heaters, gas ranges. Brown's Storage, 2022 N. Racine-av., Branch Store 1153 Wells-st., near Division-st.

FOR SALE—CHEAP; COMPLETE FURNISHing of 6 rm. house, including No. 16 Victrola and records; house also for rent. 4897 N. Hermitage-av.; ph. Sunnyside 724. No dealers.

HAND WROUGHT IRON ELECTRIC FIXtures, inlaid with colored glass, complete with specially made shades suitable for den, dining room, or high grade cafe; costs $100, but will sell for $35. 1002 N. Dearborn-st.

FOR SALE—BEAUTIFUL MAHOGANY FURniture 4 rm. apt., complete; bargain if taken at once; no dealers. Phone Drexel 1939.

FURNITURE OF 5 ROOMS WILL BE SOLD Sunday and Monday; 3 pc. parlor set, rugs, piano, dining and bedroom set, electric cleaner. 5221 Michigan. Apt. A.

SECOND HAND FURNITURE, WHOLESALE and retail; special prices to country dealers Prompt attention. D. MAKLER & SONS, 808 N. Wells-st. Superior 1786.

SINGLE AND DBL. BLANKETS, ODD PATterns, all colors, suitable for camp, couch, or bed; bargains; also heavy double blankets. Mill agents, 358 W. Madison-st., R. 317.

WILL SELL FOR STORAGE CHARGES 4 room flat complete. Call at once. KESSEL BROS. STORAGE. 4049-59 S. State-st. corner 41st-st.

FOR SALE—BRASS BED, 2 DRESSERS, INlaid mahogany table, rocker, arm chair, dining table, and hall tree, reas. 936 Irving Pk.-blvd. Graceland 7235.

FOR SALE—BEAUTIFUL FURNITURE OF 6 rm. apt.; mahogany and cane parlor set; ivory bed room set, dining set, rugs, brass bed, dresser, etc. Tel. Sunnyside 678.

IVORY REED BUGGY; $15; BROWN REED buggy, $10; sulky, $2.50. 6524 Newgard-av. Rog. Pk. 5148.

UPRIGHT PIANO, SERVING TABLE, BABY buggy, folding bed, chairs, cheap. If sold at once. Ph. Nor. 5940. 5622 Michigan.

A PENINSULAR HEATER AND RANGE with 4½ tons hard coal. A bargain. 4110 Van Buren.

FOR SALE—HANDSOME MHG. LIBRARY table, fumed oak piano, dishes and linen. Barrains. 2812 E. 73d-st., 2d.

FOR SALE—BEAUT. MOUNTED DEER'S head, or will exchange for good victrola. Prospect 9227.

FOR SALE—FINE DARK GREEN WILTON carpet, scarcely used, size 20x18. 1002 N. Dearborn-st.

140 "MOVIE" CHAIRS, 20 INCH MAH. good condition, 90 cents each. Chicago Sample Furniture Co., 932 E. 63d-st.

SPECIAL SALE PERFECTION OIL HEAT. ers, black $4.95, nickel $5.95, blue $7.95 delivered. Brydon, 3634 North-av.

LOVELY OAK DUOFOLD, CHEAP; ALSO other furniture. 4745 Calumet, 3d apt. Drexel 4402.

FOR SALE—BILLIARD TABLE. ALSO UPright piano. 503 Wrightwood-av. Lincoln 3285.

VERY FINE ANTIQUE KERMANSHAH rug, 11½x16 ft.; blue, old rose, and ivory. Phone Oak Park 7746.

HAVE A FEW FINE ORIENTAL RUGS, will sell cheap. Tafelian, 217 S. Wabash.

FOR SALE—FURNITURE OF 4 RM. APT., cheap. 110 E. 58th, 2d apt.

FOR SALE—GRAY REED BABY CARRIAGE, used 2 mos. Stewart 9967.

BABY BUGGY, FURN., SUITS AND clothes. 1381 E. 55th, 3d. Mid. 8975.

BABY CARRIAGE, ALMOST NEW, BLACKstone 6740. 6308 

SITUATIONS WANTED—MALE.

**Bookkeepers and Clerks.**

SITUATION WTD—CAPABLE MAN, 28, draft exempt, 11 years' experience as material clerk, timekeeper, pay roll clerk, and genl. office man; familiar with machine shop, auto and newspaper line; steady, reliable worker; A1 refs. Address A 495, Tribune.

YOU WANT ME?

I am not a genius but have a keen eye and mind and am a thinker. Am 20 yrs. old; draft exempt. 2 yrs. practical office exp. If you have a position with a future open. Address A 507, Tribune.

SITUATION WTD—RAILWAY FREIGHT clerk; thoroughly conversant with all necessary requirements of this work, having served 30 years with two of the largest railway corporations on the continent; can furnish 1st class refs. Address Y 540, Tribune.

BOOKKEEPER-AUDITOR.

Age 35, married, class 4 A. 17 yrs. experience in auditing and accounting; 12 yrs. acctg. dept. of large corporation; capable of taking charge. Address Y 187, Tribune.

SITUATION WTD — SALES CORRESPONDent, office man, mach. exp.; married; employed; change necessary. Address Y 413, Tribune.

SITUATION WTD — EXPERIENCED BOOKkeeper and accountant; can furnish best of reference; married, age 33; salary $30 to start. Address A 389, Tribune.

SITUATION WTD—EXP. SHIPPING CLERK and salesman, 12 yrs. with one company; married, exempt; best ref. Address B 280, Tribune.

SITUATION WTD — YOUNG MAN, 23 YRS., exempt; bookkeeper, typist, clerical work; 2 yrs. exp.; very good at figures; willing to leave town. Address S 514, Tribune.

SITUATION WTD—EXPERIENCED BOOKkeeper, office man, desires evening work; refers keeping set of books. Address B 135, Tribune.

SITUATION WTD—YOUNG MAN, 25, DRAFT exempt, 10 yrs. exp. in office work; $23 to start; chance for advancement. Address B 50, Tribune.

SITUATION WTD—BOOKKEEPER, STENOGrapher, business man; 37; married; exempt; conscientious worker. Address B 166, Tribune.

SITUATION WTD—LIVE WIRE OFFICE EXecutive, able accountant; forceful dictator; educated; a growing asset; 35; opportunity first thought. Address B 115, Tribune.

SITUATION WTD—YOUNG MAN, 25 YRS. of age, deferred class, desires position as cashier, bkkpr. or office manager; 3 years' Water-st. exp. Address B 304, Tribune.

SITUATION WTD—PRODUCTION MAN, young, thoroughly experienced; draft class 3; can take charge of records. Address X 78, Tribune.

SITUATION WTD—BY ACCOUNTANT, TO keep small set of books or render temporary assistance in spare time. Address A 497, Tribune.

SITUATION WTD—BOOKKEEPER, $4, 16 yrs. exp.; comp. charge; draw financial statement monthly; $25. Address C 574, Tribune.

SITUATION WTD—ELDERLY, EDUCATED, active man; English lawyer; competent of holding any position; living salary required; can begin right away. Address A 497, Tribune.

SITUATION WTD—SHIPPING CLERK, 7 years' experience, foreign and domestic shipments. Address B 511, Tribune.

SITUATION WTD—BOOKKEEPER; EXPERIenced; draft exempt. Address B 530, Tribune.

SITUATION WTD—FIRST CLASS BOOKkeeper; can take charge; age 36; moderate salary. Address B 547, Tribune.

SITUATION WTD—OLD, CAPABLE MAN AS bookp. or caretaker; best ref. Address B 105, Tribune.

SITUATION WTD—YOUNG MAN, 6 YRS' exp. bookkpr., correspondent, and gen'l office, A1 refs. Phone Armitage 8179.

SITUATION WTD—BKKPR., GEN. ACCT., 10 yrs. prac. supt.; age 37; sal. $125 mo.; 1st refs. Address B 427, Tribune.

SITUATION WTD — BOOKKEEPER AND asst. 10 yrs. exp. age 29 married; draft 4A, sal. $27. Address B 506, Tribune.

SITUATION WTD—SPECIAL WORK AS INvestigator, adjuster or appraiser; references exchanged. Address A 350, Tribune.

SITUATION WTD—EVENING WORK AND Saturday afternoons; bookkeeper, clerical work; 5 years' exp. Address A 497, Tribune.

SITUATION WTD — COLLECTOR AND OFfice man; draft exempt; 24 yrs. exp.; can give car. Address B 54, Tribune.

SITUATION WTD—BANK TELLER AND general man 10 years with present firm; married, class 4 A. Address B 584, Tribune.

SITUATION WTD—OFFICE MAN, CASHIER, married, 30, class 4; high grade; $150. Address A 392, Tribune.

SITUATION WTD—BOOKKEEPER, HIGH grade; evenings and Sunday; bond; reference. Address B 209, Tribune.

SITUATION WTD—ASST. SHIPPING CLK., age 40, married; best ref.; parcel post and express pref. Address A 480, Tribune.

SITUATION WTD—CLERK IN LAW OFfice, by a senior student. Address Y 568, Tribune.

SITUATION WTD — CORRESPONDENT, steno. 28, employed; class 4A; experienced. Capable. Address A 486, Tribune.

SITUATION WTD—BKPR. OR AUDITOR, age 25 class 4A, 7 yrs.; sal. $30 to start. Address B 588, Tribune.

SITUATION WTD—YOUNG MAN, 19 YRS., wants position eves. and Saturday afternoons. Address B 208, Tribune.

SITUATION WTD—EXP. SHIPPING CLK., now employed. Address B 257, Tribune.

SITUATION WTD—BOOKKEEPER; 34 YRS.; sal. $35; bond. Address B 285, Tribune.

SITUATION WTD—BKKPR., ASSISTANT; A1 refs.; $25 wk. Address A 529, Tribune.

SITUATION WTD—ASST. BKPR. AND GEN. office work. Garfield 6932.

SITUATION WTD—BOOKKEEPER; EVEnings; exp. Address Y 545, Tribune.

SITUATION WTD—OFFICE ASSISTANT; 3 yrs.' exp.; exempt. Address A 427, Tribune.

SITUATION WTD—BKKPR., 20, DEFERRED class; 4 yrs. exp. Address B 414, Tribune.

**Accountants and Auditors.**

COST ACCOUNTANT,
EFFICIENCY ENGINEER.

High grade man, expert in devising and installing cost systems; practical production accountant, desires an executive position; has initiative, force, and diplomacy; first class references; age 31, married; class 4; salary $5,000. Address B 517, Tribune.

SITUATION WTD—HIGH GRADE GENERAL office executive, accounting, credit collection, sales, purchasing, and traffic dept. systems installed, investigated; can supervise monthly statements and income tax returns prepared; A1 bank and commercial references. Address B 255, Tribune.

SITUATION WTD—GENTLEMAN, MIDDLE age, with large business experience, competent office man and accountant, formerly officer of corporations; very best recommendations bonded, desires position in office; moderate but fair salary demanded. Address A 466, Tribune.

SITUATION WTD—MARRIED DESIRES permanent position; C. P. A. firm preferred, 36 yrs. practical exp., gen. accounting; 2 yrs. branch house, manager meat packing; man of unusual ability. Address A 495, Tribune.

SITUATION WTD—COMPETENT, THOROugh business man, good personality; age 34; married; desires to connect with efficient executive who can secure full services; unimpeachable record guaranteed. Address B 454, Tribune.

SITUATION WTD—EXPERT ACCOUNTANT and business man will audit, open, close, or systematize your books and help you build up the business. Drexel 4143. Address B 234, Tribune.

SITUATION WTD—ACCOUNTANT, DEvisor of business and cost systems, desires interview where ambitious type of man will receive the attention of first class auditor; results guaranteed; A1 refs. Address X Y 875, Tribune.

SITUATION WTD—ACCOUNTANT, NOW IN U. S. government accounting service; desires to make a change in order to get wider experience; initial salary $3,600. Address C 179, Tribune.

General Bank Man, Exempt,

desires position; reas. salary if advancement certain. Address A 439, Tribune.

SITUATION WTD—YOUNG MAN WITH special knowledge of banks connection with firm or accountant as junior. Address X 512, Tribune.

SITUATION WTD—COMPETENT ACCOUNtant and auditor with sales experience is open for engagement for all or part time. Address C 169, Tribune.

SITUATION WTD—EXPERT ACCOUNTANT will handle small sets of books, open, close, audits, teach; terms reasonable. Telephone Edgewater 2086.

SITUATION WTD—YOUNG MAN, EXEMPT, bookkeeper and office exper., desires to connect with accounting firm or corporation; best ref. Address B 893, Tribune.

SITUATION WTD — ACCT., COST ACCT., bookkpr., auditor, install, operate cost systems, financ. statis.; reas.; exempt. Main 2067.

SITUATION WTD—SMALL SETS KEPT, AUdits, system, any time, reas. Humboldt 5153.

SITUATION WTD — AUDITS, SYSTEMS, books tied, etc. Tel. Hyde Park 7941.

**Executives and Managers.**

TRAFFIC MANAGER.

Commercial; thoroughly competent, with sales experience; petroleum products business preferred. Address A 481, Tribune.

OFFICE MANAGER.

Purchasing, bookkeeping, cost accounting; practical foundry experience; competent; reliable. Address A 366, Tribune.

SITUATION WTD—AS SUPT. OR ASST., have had 15 years' experience handling men; can furnish best and can assure you of efficient and satisfactory service. Address B 51, Tribune.

SITUATION WTD—COMPETENT CREDIT man; 13 yrs.' exp. in long and short credits, roll, claims, collections; with live mail or jobbing concern; age 34; exempt. Address B 420, Tribune.

SITUATION WTD—EXP. COMMER. MAN; can run sales help and develop trade; good ref., and appearance Address A 502, Tribune.

SITUATION WTD—AS DEPT. CLERK IN BUSI line or sales dept. for jobber; 3 years' experience as traveling salesman. Address W 816, Tribune.

SITUATION WTD—15 YRS.' EXP. IN large lines with office record and city solicited. Want to connect with commercial firm. Address B 480, Tribune.

SITUATION WTD—YOUNG COLLEGE MAN with manufacturing, 2 yrs.; mechanical prod. exp. Address C 338, Tribune.

SITUATION WTD — 12 YRS.' EXP. AS bkkpr., priv. sec., ofc. mgr.; h. s. grad. Address Y 506, Tribune.

SITUATIONS WANTED—MALE.

**Executives and Managers.**

MR. MOTOR TRUCK OWNER: Can you use a man who holds an executive position now, one who knows the delivery service thoroughly, has bought all equipment and supplies for a fleet of 75 motor vehicles, hired all chauffeurs and helpers, and superintended repair and service station; with present firm eight years, but desires change. Address Y 529, Tribune.

EXECUTIVE.

Experienced in sales, finance and credits; college education; tactful, energetic; two years with present employer but open for connection where progress will not be impeded; aged 33; married; deferred military classification; consideration given high grade position only. Address C 55, Tribune.

SITUATION—ONE OF YOU BIG BUSINESS MEN NEEDS AN ASSISTANT WHO CAN MANAGE YOUR PROPERTY, INITIATE AND CLOSE YOUR DEALS, CONDUCT YOUR BUSINESS AND CARRY OUT YOUR POLICIES; RESPECTFULLY THOSE OF YOU WHO OPERATE A ONE MAN BROKERAGE, REAL ESTATE, MORTGAGE LOAN, STOCK OR BOND OR PROMOTION BUSINESS; PERCENTAGE PROPOSITION DESIRED; AGE 30; EXPERIENCE THOROUGH. ADDRESS A 352, TRIBUNE.

SALES, PURCHASE,
PRODUCTION.

A man with wide experience, large acquaintance, and unquestioned integrity, 25 years' exp. selling, buying, and manufacturing specialties; big enough to organize a business or dept., shape policies or carry out plans already made; knows foundry & forge, and machine shop practice, where and how to buy materials, and sell products; can handle men resourcefully, a real executive. Address A 379, Tribune.

ADVERTISING MAN,

5 years' exp., with large mail order house; brief newspaper exp. Exp. public speaker. Writes easy, effective copy and thoroughly grounded in all ast pects of work, engraving, printing. Energetic and progressive. College education. Well situated now, but desires connection with growing concern that needs a man of tireless energy and high ambition in charge of advertising or as assistant to manager of large concern. Salary secondary to prospects. Married; 27; exempt. Will leave Chicago. Address B 494, Tribune.

ADVERTISING MAN.

I want a place with a firm that will value my training and discount my youth.
The training is thorough. It consists of 4½ years' agency experience and fits me for copywriter in agency or adv. mgr. and sales promotion work. I have had experience in both agency and manufacturing lines, can write, and executed national trade farm and mail order campaigns; capable merchandiser; best references in adv. world; 24 yrs. old. Who wants me? Address B 513, Tribune.

FOREIGN TRADE.

Any large business house, contemplating opening up business connections with foreign countries and can afford the services of a high grade gentleman, please communicate with advertiser; I have traveled commercially very extensively over all European and other countries, speak and write 4 languages, and possess the necessary personality to push through individuals, no matter in what station. Address A 349, Tribune.

EXPERT ACCOUNTANT
EXECUTIVE

As office manager for live concern. Experience seven years executive for large packing concern, six years for large manufacturing concern. Can install practical up to date system. Have initiative, force, and diplomacy; age 33; married; class 4; first class references. Salary $4,000. Address A 469, Tribune.

SITUATION WTD—MARRIED MAN OF 37, GOOD HEALTH, NOW GENERAL SALES MANAGER OF A LARGE CORPORATION WITH PREVIOUS EXPERIENCE AS CREDIT MANAGER AND BRANCH MANAGER, DESIRES CONNECTION WITH HIGH GRADE CONCERN; EXTENSIVE TRAVELING IN UNITED STATES AND CANADA; AMERICAN CITIZEN WITH LEGAL TRAINING; PRESENT SALARY $4,500; CAN BE SEEN AT 201 SANITA HOTEL, CHATHAM, ONTARIO.

SITUATION WTD—COMPETENT, 9 YRS.' comL expr., office mgr., machy. bldg. line, 3 yrs. purchasing exp., various industries. Thorough knowledge of all functions factory and office and understand costs from every angle, capable of devising and installing cost system; can show results that will fit any position with local progressive concern in need of a man with broad bus. exper. Age 35, marr.; sal. $3,000. Address A 370, Tribune.

SITUATION WTD—MANAGER OF A FURniture store, thoroughly understands the furniture business; know how to manufacture upholstered furniture, able to start and manage a branch store, accustomed to acting on own initiative and showing very good results; married, age 35; industrious and temperate; very highest references as to integrity and ability; would start on nominal salary. Address Y 563, Tribune.

SITUATION WTD—RELIABLE MAN OF 10 years' experience in brokerage business at present employed in retail business as salesman and office manager for the last 15 years, desires to make a change; age 43; married. Address B 288, Tribune.

SITUATION WTD—FOREMAN, DRAFT EXempt, American born; life time, now employed; reference in outlet; knows how to handle workers and get results; best references. Address A 491, Tribune.

MR. WHOLESALE GROCER

Or Manufacturer: If you require the service of one with experience as asst. mgr., buyer and sales mgr., address A 410, Tribune.

SITUATION WTD—AM 30, WITH STOCK OF integrity, experience, initiative, and energy; would consider change in advertising or editorial field paying $4,000. Address A 380, Tribune.

SITUATION WTD—YOUNG MAN, 25, MARried, class 4; have had 6 yrs. real estate exp.; would like to connect with good real estate or other business. Address A 412, Tribune.

SITUATION WTD—MAN WITH SEVEN years' experience supervising agents, investing, and adjusting claims, speaking American, Bohemian, Russian, desires position with reliable firm. Address A 497, Tribune.

SITUATIONS WANTED—MALE.

**Executives and Managers.**

OFFICE MANAGER,
EXPERT ACCOUNTANT,
CREDIT MAN.

Able executive desires connection with a reliable concern; thoroughly experienced in accounting, credits, collections, and office management. Highest credentials; American, age 38; married; minimum salary $2,500; interested in a permanent position with possibilities. Address A 390, Tribune.

FOREIGN TRADE.

An experienced commercial man, on the trade development side, is planning to represent American manufacturers in Europe immediately; he has one of the best cities to interview one or two large establishments desiring to begin at once to build up a trade during the reconstruction period in the 24 countries. The advertiser lived in Europe, Australia, China, and Japan several years as United States consul general part of the time—and made exhaustive investigations into trade conditions. An American born, but speaks French well, with a sufficient knowledge of Spanish and German. Address A 510, Tribune.

SITUATION WTD—BUSINESS EXECUTIVE, with 19 years' wide experience in every part business management and still growing; earning above $10,000 per annum with big corporations for many years; wishes to put experience and services into conservation established business for nominal salary and an interest in the business; not interested in inventions, promotion schemes, new untried ventures or run down bankrupt enterprises; want a business that is established to do without more solid help, realizing the value of having important executive ability vitally united to the life of the business. Address C 196, Tribune.

SITUATION WTD—FACTORY SUPT. BY A man who has the broadest experience as general manager and efficient engineer; alert thinker with original ideas; past record has been of rapid and steady growth and the spirit of co-operation with dept. heads well developed; possess thorough education developed by practical experience, capable of standardizing operation and setting piece work rates, wide experience on tools, efficient, up to date manufacturing and system, planning, organizing, routing, and systematizing; American; 38 years old; A1 ref. Address X 475, Tribune.

ASSISTANT ADVERTISING
MANAGER.

I am 24, college trained, forceful, original, especially good at layout work; some experience in writing for publication. Address K O 4, Tribune.

GENERAL AUDITOR.

Is your organization in need of a general auditor, a live executive, highly experienced, clean and successful record, covering period of eighteen years in service of manufacturing institution, and public utilities? Broad knowledge in financial reports, accounting, purchasing, and office methods. High grade personal and business reference; American, age 35, married; good reason for soliciting change; will leave city. Address B 451, Tribune.

ORGANIZER.

Executive with broad experience in manufacturing machinery, steel and iron, munitions, trucks, tractors, etc., will organize a factory or business; analyze weak or inefficient departments, suggest remedies, and put them in operation. Find raw material that is hard to get, sell product, if necessary. Will work by day, month, or job. Best references for integrity and business ability. Address C 508, Tribune.

SITUATION WTD—TO HOLD RESPONSIBLE official position nationally known over $100,000,000 corporation. Would consider executive position in manufacturing, automobile, steel, commercial, business conditions, or legal line paying good salary or salary and bonus. Lawyer, wide experience, familiar modern business methods, dealing with big men. Nearly 50. No objection some traveling. Possible betterment only reason change. No replies noticed unless full particulars given. Address B 527, Chicago.

HIGH GRADE MAN

Desires to locate permanently with growing concern; familiar with business conditions, such as turnover, stock problems, etc.; years of experience in corresponding, purchasing, sales manager in executive capacity; hardware and electrical field; practical and systematic, can fit in factory organization or large corporation office in most any dept.; will leave city. Address A 503, Tribune.

SITUATION WTD—MARRIED MAN, AMERican, 45; SEVERAL YEARS' EXPERIENCE PRIVATE SECRETARY TO STEEL EXECUTIVE; 5 YEARS' EXPERIENCE IN CHARGE OF EXPERIENCED IN GENERAL OFFICE AND ACCOUNTING, EXPERT STENOGRAPHER, WANTS CONNECTION WITH BIG MAN; COMPENSATION ACCORDINGLY; REFERENCES ENTIRELY ADEQUATE. ADDRESS B 415, TRIBUNE.

OFFICE MANAGER.

Dept. store executive; one who has in back of him an enviable past record, thoroughly versed in systematizing, organization and office management, desires to make a change from present responsible position to one where future opportunities are unlimited. Address B 252, Tribune.

OFFICE MANAGER.

Expert Accountant.

19 years' experience as office manager, accountant, credit man, also public accounting experience; can furnish the highest references; desirable connection for ambitious, capable man. Address B 130, Tribune.

SITUATION WTD—MAN OF EXCELLENT executive and business ability, whose own business has been affected by war conditions, wants to make connection with a substantial house, either financial, mercantile, or manufacturing; has broad experience, good education, and capable and can give satisfaction. Address B 440, Tribune.

Office and Sales Manager,

Accountant and general bookkeeper, systematizer, well versed in up to date business methods; 18 years' experience; capable of handling large volume of details. Address A 362, Tribune.

SITUATION WTD—SUCCESSFUL SALES and advertising promotion manager, now employed with high class concern, desires to locate in nearby city, desires, for family reasons, to locate in Chicago; best of references; salary $3,000 to start; will be at city for interview on Monday, Nov. 4. Address K P 24, Tribune.

OFFICE EXECUTIVE.

Forceful young man (28) with character and brains, ideas, ambition, imagination; experience adv., selling, acctg., costs, collections, corres., systems, all around business man, now employed seeks bigger opportunity. Address C 499, Tribune.

SITUATION WTD—THOROUGHLY EXPERIenced bank and loan man open for position as an office manager, credit man, or executive in a bank; age 35; at present employed; best of references; college graduate; a politic worker. G. K. HALL, 1216 Lunt-av., evenings, Rogers Park 4108.

SITUATION WTD — WITH PROGRESSIVE concern, by sales manager with thoroughly experienced sales director, office director, and corresp.; employed last 9 years with exceptionally successful concern; $3,000 initial position as asst. sales manager with large concern. Address B 116, Tribune.

SITUATION WTD—I WILL BE IN POSITION within ten days to take full charge of your Ford service station. If your position is worth it, am willing to prove ability before asking salary. If you want a man with experience who knows how to get results, can also handle your men, address A 393, Tribune.

SOME ONE SOMEWHERE

Wants a man of my caliber who can make others produce; executive and sales experience; if the opportunity is there you can name the salary. Address B 114, Tribune.

SITUATION WTD—EXPERIENCED OFFICE manager, desirous of making a change, is looking for position in similar capacity or as credit manager; thoroughly understands credits, collections, accounting, and general office systems. Address C 263, Tribune.

SITUATION WTD—PREFERABLY AS ASsistant to an executive; single; draft class 3; technical high, year university education; five years' general office experience; desires to assistant to executive; will consider out of town offer. Address C 541, Tribune.

SITUATION WTD—WELDER HAS YOU FOR high class prod. man? 50 yrs. young; excut. ability, reliable; ten years' commercial exper.; Sp.-America; regis. med. and pharm.; best references; part or all time. Address C 344, Tribune.

SITUATION WTD — CAPABLE TO TAKE complete charge or assist, handle salesmen, correspondence and systematize; well educated, efficient, responsible. Employed. Address X 477, Tribune.

SITUATION WTD—WITH FUTURE, WITH reliable Chicago concern, by married man; experienced in electrical and mechanical mfg.; clean record and good references. A. Lausman, 3816 W. North-av.

SITUATION WTD—EXPERT ACCOUNTANT, office manager, credit man; 41; draft ex. emp.; possessing initiative, unlimited energy, excellent record, seeks position with future. Address B 182, Tribune.

SITUATION WTD—ASSISTANT TO buyer executive, by university graduate, legal training; age 31, class 4; 10 years' business experience; good future required. Address A 408, Tribune.

SITUATION WTD—MAIL ORDER MANAger, jewelry and merchandise, employed, desires change; good record; best references; 33, married; draft 4A; up to date catalogue. Address K O 3, Tribune.

SITUATION WTD—EX-MERCHANT; 20 YRS. experience; good executive; excellent salesman; can furnish best references; future opportunity more than present salary. Address C 362, Tribune.

SITUATION WTD—EXPERIENCED GEN. and real est. accountant will take charge of accounting department of corporation; age 32, $2,700; 13 yrs. exp.; age 35; A1 ref., bond. Address B 277, Tribune.

EXECUTIVE.

Open for offer; many years' exp.; industr. mfr. and bldg. const. lines; age 36; class 4 A. Address A 466, Tribune.

SITUATION WTD—BUSINESS MAN OF broad experience, high class executive, versed in organization, sales promotion, and systematizing [illegible]-thine.

SITUATIONS WANTED—MALE.

**Professions and Trades.**

SUPERINTENDENT.

A well educated mechanic with about 23 yrs. of executive experience in mfg. of all kinds of machinery, engines, motors, and all lines of metal work, mechanical efficiency and production engineer systemizer, organizer, cost reducer; can organize, manage, and handle men so as to get the best service, the best results; A1 references. Address B 66, Tribune.

FACTORY SUPT., PRODUCTION ENGINEER.

A very broad, educated mechanic of proven ability, unusual capable; fact. supt., tool designer, cost reducer, systematizer, manager of help to best advantage; best of refs. Address A 586, Tribune.

SITUATION WTD — MECHANICAL ELECTRICAL Expert, with considerable factory, office, and sales experience; at present in charge of branch office; war conditions putting me out. What have you to offer? Address K P 1, Tribune.

SITUATION WTD—CIVIL ENGINEER, COLlege graduate, 3 yrs. experience designing, construction; prefer reinforced concrete work; 33; competent executive; open for engagement. Address C 590, Tribune.

SITUATION WTD—MAN, 37, OF EXEC. ability, with various factory and com exp.; legal educ.; fam. with 4 foreign languages; free exp. helpful to winning the war. Address C 347, Tribune.

SITUATION WTD—BY TOOLMAKER AND mechanic, over 20 years' exp.; inventive ability, with reliable concern; prefer some responsibility; best of references. Address A 381, Tribune.

SITUATION WTD — CHIEF ENGINEER, many years' practical experience in all branches of steam engineering; air compressors, ice machine, Gramme, motors. Address B 329, Tribune.

SITUATION WTD—PRACTICAL BUILDING engr., inspector, building, estimating and appraisal work; familiar with all building trades; 30 years' experience. Address X 479, Tribune.

SITUATION WTD—ENVELOPE MACHINERY expert; master mechanic versed in all branches of factory maintenance will be at liberty within 30 days. Address A 400, Tribune.

SITUATION WTD — CHEMIST, ANALYTIcal; 7 yrs. exp. alloy steel, iron and steel, ferrous & metal. mixture, ores, etc.; best ref. Address A 255, Tribune.

SITUATION WTD—BY MAN, PART TIME, evgs. after 6:30, Saturday afternoon and Sunday; mechanical or other work. Address A 505, Tribune.

SITUATION WTD—1ST CLASS DIE AND tool maker will make your dies and tools on contract basis in your shop. Address X K 561, Tribune.

SITUATION WTD—STRUCTURAL DETAILing and tracing done promptly; standard shop practice; satisfaction guaranteed. Advance Eng. Co., 440 S. Dearborn-st.

SITUATION WTD—EXPEDITING INSP. checking, essential work in iron line; expert on blue prints and foundry practice; best ref. Address C 141, Tribune.

SITUATION WTD—MECHANICAL ENGIneer, 14 years' experience; reinforced concrete a specialty; wants spare time work. Address B 916, Tribune.

SITUATION WTD—EXPERIENCED NEWSpaper artist and writer has time for additional work by piece or on salary. C. F. B., Phone Lake View 914.

**Clubs and Hotels.**

SITUATION WTD—CHEF; HARD WORKER; economical manager; wants position as chef or steward in any commissary department; speaks French, German, Polish, Slavonic, Italian. Address B 524, Tribune.

SITUATION WTD—CHINESE CHEF, BAKER for hotel club, family; anywhere; kitchen work only; state pay, number boarders. Address B 283, Tribune.

SITUATION WTD—HIGH CLASS CHEF; reference: only first class prop. considered. Address A 515, Tribune.

SITUATION WTD—CHIEF; STEWARD, HOtel or club; south preferred. Address C 200, Tribune.

**Farm and Garden Help.**

SITUATION WTD — FARM MGR.; THOroughly competent; years of exp.; agr. col. lege training; fam. with details of grain and stock farming, including feeding, breeding, and marketing; hard worker; know how to handle men. Address C 192, Tribune.

SITUATION WTD—EXP. GARDENER, HSE. man, exempt. Address A 421, Tribune.

**House Servants.**

SITUATION WTD — MARRIED COUPLE. Brit. Am., wife plain cook, husband parlor maid, waitress; good refs.; over draft age. Address G. L., 1635 Benson-av., Evanston, Ill.

SITUATION WTD—CHINESE COOK, TWENty years of experience in private, well known families. Capable to do family cooking. References furn. Address A 431, Tribune.

SITUATION WTD—MANY YEARS' EXP. good Japanese cook, general hswk., in small family or gent's place, pref. apt. Address A 475, Tribune.

SITUATION WTD—BY HOUSEMAN AND gardener in priv. fam.; marr.; no children; North Shore pref. Ph. Glencoe 498. Address A 114, Tribune.

SITUATION WTD—HIGH GRADE JAPANese butler; also first class cook; perm. in select fam. or gentleman's apt.; 6 years two last employers. Address B 156, Tribune.

SITUATION WTD—YOUNG MARRIED COUple, houseman and cook, A1 references. Address A 373, Tribune.

SITUATION WTD—PR. FAM. COOK, GEN. hswk.; small fam. or bachelor; good home. Address A 542, Tribune.

SITUATION WTD — JAPANESE STUDENT, good cook, morn., eve.; preference S. Side. HA. 2303, 4324-pl. Pk. Drexel 9068.

SITUATION WTD—JAP. CHAUF., HSWK. and drive only; priv. fam.; city or country. Address A 240, Tribune.

SITUATION WTD—JAPANESE FIRST CLASS cook, cook experienced; best ref.; GEORGE, Phone Douglas 5959.

**Coachmen, Teamsters, Chauffeurs.**

SITUATION WTD — CHAUFFEUR; 10 YRS' exp. on high class cars; sober; am a mechanic; married, no children; draft exempt; 34 yrs. old; will remain in city; best of references. Chicago family; city refs.; high grade places only. Ph. Diversey 8118.

SITUATION WTD—CHAUFFEUR IN PRIvate family; careful driver; A1 mechanic; married; sober; over 45; 13 years' experience on high grade cars. Address B 127, Tribune.

SITUATION WTD — CHAUFFEUR, CAREtaker; wife as first class cook, where other help is kept; city or suburb; refs. Address C 217, Tribune.

SITUATION WTD — MALE CHAUFFEUR, best ref.; good driver and mechanic; draft exempt. W. S. pref. Address B 172, Tribune.

SITUATION WTD—CHAUFFEUR, 7 YEARS' city references; French; 35 yrs. old; married; no children. HEAM, 935 Sheridan, Glencoe.

SITUATION WTD—CHAUFFEUR, SINGle, Swedish; priv. family, good ref. Address B 240, Tribune.

SITUATION WTD—MARRIED, NO CHILdren; sober, careful driver; A1 mech.; draft exempt; A 1 ref. Tel. Boulevard 9711.

SITUATION WTD — MAN WISHES TO learn chauffeuring evenings; West Side garage. Address C 361, Tribune.

SITUATION WTD—CHAUFFEUR; WHITE; single; no children; 10 yrs. exp.; competent, reliable and temperate; ref. Calumet 7332.

SITUATION WTD—MAN WHO OWNS A 1 ton truck wants steady position with reliable firm. Call Lawndale 4025.

SITUATION WTD—EXP. CHAUFFEUR, PRI. family; marr., no children; Swedish-Am exp. Address Y 539, Tribune.

SITUATION WTD—BY CHAUFFEUR AND houseman, married, no children; 30 years old; Danish. Address C 127, Tribune.

SITUATION WTD—CHAUFFEUR, AGE 36, col., out draft; good ref. Doug. 2590. CARPENTER.

SITUATION WTD—EXPERIENCED, 9 YRS., and good references; col.; good mechanic on all cars. Address C 195, Tribune.

SITUATION WTD—CHAUFFEUR, 15 YEARS city exp., 6 years last place, good mechanic. Very best ref. Address A 366, Tribune.

SITUATION WTD—CHAUFFEUR, COLORED, 10 years' experience. Douglas 1121. 448 E. 31st-st. Wm. Bell.

SITUATION WTD—CHAUFFEUR; EXPERIenced; high grade cars; private family; ref. Drexel 9590.

SITUATION WTD—EXPERIENCED ACTIVE, neat appearing colored chauffeur. Kenwood 1697, JOHNSON.

SITUATION WTD—EXP. CHAUFFEUR; draft exempt. Address C 539, Tribune.

SITUATION WTD—CHAUFFEUR; 4 YRS. exp. GEO. BECK, Kenwood 2208.

SITUATION WTD—CHAUFFEUR, 4 YRS. exp.; best refs. Truck. Ph. Albany 6698.

SITUATION WTD—CHAUFFEUR, STEADY, PRIVATE. IRVING 6386.

SITUATION WTD—COL. CHAUFF. DRAFT exempt, careful driver, refs. Doug. 5287.

SITUATION WTD—COLORED CHAUFFEUR, 6 yrs.' exp., ref., priv. fam. Oakland 3603.

SITUATION WTD—EXP. COL. CHAUFFEUR, reliable; ref.; exempt. Douglas 9258.

SITUATION WTD — PRIV. CHAUFFEUR desires position; ref. Address A 395, Tribune.

SITUATION WTD—CHAUFFEUR, MECHANic, 9 yrs.' exp.; $17 week. Doug. 6038.

SITUATION WTD—CHAUFFEUR; TRUCK exp.; reliable; ref. Ph. Superior 4943.

**Janitors and Porters.**

SITUATION WTD — UNION JANITOR; 8 yrs. last 4 yrs. in bank; handy with tools; best refs. T. ANDRAE, 4711 Pine Grove-av.

SITUATION WTD—JANITOR; 1ST CLASS repair man; exc. ref. Address B 418, Tribune.

SITUATION WTD — UNION JANITOR, BY good, reliable man in high class apt. bldg. Best given. Oak. 5003, Fenton.

SITUATION WTD—JANITOR, 33, SGL.; EXP. Small or big pl. Address C 578, Tribune.

SITUATION WTD—FIRST CLASS JANITOR; refs. D. WILLIAMS, 6106 Ellis-av.

SITUATION WTD—COL. MAN, PORTER OR janitor in office bldg. Douglas 8933.

SITUATIONS WANTED—MALE.

**Stenographers, Typists, Etc.**

SITUATION WTD—STENOGRAPHER-CORrespondent; over 15 years' experience; want chance to make good. Address A 478, Tribune.

SITUATION WTD—STENOGRAPHER AND correspondent, 7 yrs. experience; H. S. education; exempt. Address B 181, Tribune.

**Miscellaneous.**

SITUATION WTD—SOMEWHERE IN YOUR organization you have an opening for a young man, thirty years of age, married, class 4-A, three years university training along mechanical lines, six years' experience, a high school manual training instruction. This man is at present employed but wants to connect and grow up with progressive firm where worth and ability will be recognized and rewarded; best of references. Address X T 78, Tribune.

SITUATION WTD—MAN, 32, FORMERLY IN business for himself, would like to connect with some firm or company where honest effort and initiative would result in a future. General business knowledge, good correspondent and draftsman. Salary to depend on merit. Address A 524, Tribune.

SITUATION WTD — GRADUATE OF UNIversity and law college desires connection with a large industrial concern, either in legal, financial or general office. Address A 455, Tribune.

SITUATION WTD — BY RELIABLE YOUNG man; mechanical ability; 3 yrs. sales exp.; can handle correspondence and office details. Address A 518, Tribune.

SITUATION WTD—MIDDLE AGED MAN; information, doorkeeper, stockkeeper, elevator, filing clerk, etc. Address C 498, Tribune.

SITUATION WTD—H. S. STUDENT WANTS part work from 4 to 11. Address B 223, Tribune.

SITUATION WTD—BY YOUNG MAN IN office or wholesale house, from 9 a. m. to 3 p. m. Address B 302, Tribune.

SITUATION WTD—COLORED MAN, RESPECTable, reliable, all round man, part time, night or day. David Graham, 19 E. 60th.

SITUATION WTD—WELL EDUCATED ELderly man seeks position of trust; reliable; ref. Address B 258, Tribune.

SITUATION WTD—BARTENDER; MAN past 50; can do porter work and cook lunch. Address B 551, Tribune.

SITUATION WTD—RELIABLE MAN WITH 2 ton truck offers services; best proposition. BAUMAN, 1326 Altgeld-st. Lincoln 478.

SITUATION WTD—CARETAKER FOR SUMmer home; best of references. Address A 255, Tribune.

SITUATION WTD — RELIABLE MAN WITH 2 ton truck offers services; best proposition. BAUMAN, 1326 Altgeld-st. Lincoln 478.

SITUATION WTD—COLLECTOR; LONG EXperience; A1 ref.; financially responsible; can travel. Address B 487, Tribune.

SITUATION WTD—ELEVATOR MAN; 37 yrs.; high salary. Address B 437, Tribune.

SITUATION WTD—MIDDLE AGE JAP AS packer. Address C 591, Tribune.

SITUATION WTD—EVENING WORK; ALSO Sat. afternoons and Sundays. Irving 8468.

SITUATION WTD—JAPANESE STUDENT, housework. Address B 422, Tribune.

**Day and Contract Work.**

SITUATION WTD—PAINTG. DEC.; REAS.; best wk. guar. Colum. 1568., H. Pk. 4318.

SITUATIONS WANTED—FEMALE.

**Bookkeepers and Clerks.**

SITUATION WTD—BY A1 BOOKKEEPER and corporation accountant; wide experience; can take charge of any class of work; render financial statements, cost reports, etc.; reliable, energetic, resourceful. Address A 285, Tribune.

SITUATION WTD—EXPERIENCED LADY bookkeeper and cashier, 18 years with one manufacturing firm, desires to make a change; accustomed to handling large volume of accounts; references; salary required $30. Address T 506, Tribune.

SITUATION WTD—CASHIERING OR CLERical work; 9 a. m., or 8-10 p. m. Address T 512, Tribune.

SITUATION WTD—ASSISTANT BOOKKEEper, 4 years' experience; competent worker. Address A 283, Tribune.

SITUATION WTD—HIGH SCHOOL GRADuate, office work during forenoons; willing to learn Address Y 597, Tribune.

SITUATION WTD—COMP. SWITCHBD. OPE. typ., exc. sec. Supt. 22; with progress, firm. Address C 132, Tribune.

SITUATION WTD—AS GEN. OFC. ASST., 9 yrs.' exp., H. S. educ. Chicago ref. Address A 276, Tribune.

SITUATION WTD—STENO. AND GENERAL office work. Knowledge of bookkeeping. All or part day. Phone Austin 5339.

SITUATION WTD—IN LOOP OFFICE, EFFIcient, exp. steno., $100. Address G 150, Tribune.

SITUATION WTD — CORRESPONDENT, bkpr., and exp. exec. Address A 323, Tribune.

SITUATION WTD—BKPR., STENO., $M. office loop; $20. Address C 75, Tribune

SITUATIONS WANTED—FEMALE.

Miscellaneous.

SITUATION WTD—YOUNG WOMAN WITH initiative and ability desires executive position; have had considerable experience with brokerage concern, buying and selling materials in quantities covering large field; best references. Address A 290, Tribune.

SITUATION WTD—MARRIED WOMAN, NO children, husband going in army, will take care of office for living quarters and small compensation; experienced; no objection to long hours. Address A 557, Tribune.

SITUATION WTD—SAT. EMPLOYMENT BY 4 university girls. Address C 131, Tribune.

WANTED—MALE HELP.

Stores and Offices.

A LARGE WHOLESALE firm has opening for correspondent, about 35 years of age, one with claim experience preferred. In reply give full particulars. Address L T 189, Tribune.

ACCOUNTANTS.

Experienced in factory or plant accounting; positions permanent; working conditions and hours the best. State experience, length of service, salaries earned with each former employer, salary expected, married or single, and age. Must give full details in reply to receive consideration.

FIRESTONE TIRE & RUBBER CO., FIRESTONE PARK, AKRON, OHIO.

ACCOUNTANT—Competent accountant, experienced in corporation accounting, not subject to draft; assistant to chief accountant in large industrial concern in Indianapolis; none but high grade men capable of earning a good salary and able to qualify as a good general accountant need apply; must have clean record, possess tact and ability to get along with fellow workers. Address in confidence with full particulars, N A 516, Tribune.

ACCOUNTANT—FIRST CLASS SENIOR, BY an established audit company, preferably C. P. A.; must have at least 5 years experience in public accounting work; state age, experience, salary expected, references, etc.; must be willing to travel, exceptional opportunity. Address B 161, Tribune.

ACCOUNTANTS — LARGE FIRM OF PUBlic accountants has opening for several experienced senior and junior accountants. References required with particulars of experience and salary expected. Address B 393, Tribune.

ACCOUNTANT — JUNIOR; COMPETENT; temporary work. Apply Monday before 12. AUDIT COMPANY OF AMERICA, 105 W. Monroe-st., Room 903.

ACCESSORY STORE SALESman, experienced; good opportunity. PACKARD MOTOR CAR CO., 24th and Michigan-av.

ADDRESSERS—MEN WHO WRITE PLAIN, RAPID HAND; PIECEWORK. MAIL ORDER DEPARTMENT, 12TH FL. BOSTON STORE, STATE, MADISON, AND DEARBORN.

ADVERTISING MAN.

One who knows how to develop trade journal campaigns and prepare layouts, copy and special articles. Liberal salary to high grade, experienced man. Please make your letter comprehensive. Address L L 87, Tribune.

Advertising Apprentice.

American, with large advertising organization; the salary is small but a rare opportunity is afforded. This position is for a young man with good education, who is alert and energetic; business experience not absolutely essential but preferred; only hand-written applications will be considered, stating age, salary expected, and full details. Address L M 113, Tribune.

AMERICAN—YOUNG MAN with good knowledge of engraving and printing; must be accurate in detail and able to keep perfect records; good opportunity with rapidly growing organization; do not write, phone or call, only hand written application, giving full information, will be considered; state age, where present employed, salary and extent of education. Address MR. D. DE VELIN, BARRON G. COLLIER, INC., 103 S. La Salle-st.

ASSISTANT RECEIVING CLERK—Young man 18 to 20 years old with some knowledge of hardware line preferred; permanent position. Apply to GEO. C. CARPENTER & CO., 440 N. Wells-st.

AUDITOR—TRAVELING, BY MANFG. CONcern. We want first class man with ability and initiative to handle executive position; liberal on; best of references required; all replies confidential. Address N B 134, Tribune.

AUTO SUPPLIES.

Young men with experience to fill orders and wait on trade.

MIDLAND SUPPLY CO., 1458 Michigan-av.

BANK MAN—OF EXPERIENCE AND ABILity for teller, north side. Address O B 165, Tribune.

BOOKKEEPER—LARGE MANUFACTURER located on Southwest Side desires the service of a bright, energetic man for bookkeeping; $1,800 yearly. Affords an excellent opportunity for advancement for the man who can take charge of the work and prove his ability as an executive. Give reference and experience. Answer in own handwriting. Address L F 419, Tribune.

BOOKKEEPER.

First class man, with good habits and character need only apply.

Paul G. Niehoff & Co., Inc., 232 E. Ohio-st.

BOOKKEEPER—MALE; EXPERIENCED ON GENERAL LEDGER WORK; IN REPLYING STATE EXPERIENCE, SALARY EXPECTED, AND PHONE NUMBER. ADDRESS O B 412, TRIBUNE.

BOOKKEEPER'S ASSISTANT — A NEAT, refined young man with some experience in office of large concern on South Side. A splendid opportunity to secure a desirable, permanent position with good prospects for advance. Apply Murphy Varnish Co., 50 W. 22d-st.

BOOKKEEPER AND STENOGRAPHER—Male or female; in a real estate office; must be neat and accurate; finish things started and take an interest in business of employer; state age, draft status, and experience; also salary. Address N A 504, Tribune.

BOOKKEEPER AND OFFICE MANAGER—One capable of keeping general books and supervising office details and records. Reply in own handwriting, stating draft status, experience, and salary wanted. Address B 159, Tribune.

BOOKKEEPER—WITH FIRST CLASS EXperience, in important position with large firm; must have executive ability and best of references; fine opening for right party; state age, experience and salary expected. Address N B 128, Tribune.

BOOKKEEPER.

Assistant, for posting work; state age, references, experience, and salary expected. Address L L 420, Tribune.

BOOKKEEPER—EXPERIENCED; TO TAKE charge of books of manufacturing firm in city of 50,000; state qualifications, references, and salary expected while demonstrating ability. Address K P 49, Tribune.

BOOKKEEPER'S ASSISTANT—MUST BE quick and accurate on cost sheets and pay roll. Good penman; permanent position; good salary. W. P. Dunn Company, 725 S. La Salle-st.

BOOKKEEPER AND STENOGRAPHER—Male or female, capable of taking charge of small office; references required. Address L L 520, Tribune.

BOOKKEEPER AND OFFICE MAN—EXPERienced; one who understands lumber preferred; good opportunity to right party. Address 576, Tribune.

BOOKKEEPER—FOR FARM IN ILL.; NONE need apply who have not had farm experience; give references and former salary. Address L M 400, Tribune.

BOOKKEEPER—EXP. ON SALES LEDGERS; must be over 25; essential industry; give age, exp., and salary. Address B 492, Tribune.

BOOKKEEPER—YOUNG MARRIED MAN, IN deferred class, with initiative; state exp., salary. Address B 490, Tribune.

BOOKKEEPER — YOUNG MAN; MUST BE exempt from draft. Address N B 117, Tribune.

BOOKKEEPER—MALE; TEMPORARY WK.; trial balances, etc. National Bond and Investment Co., 99 First National Bank Bldg.

BOOKKEEPER AND STENOGRAPHER—None but experienced need apply. $55. Just Co., 3159 Michigan-av.

WANTED—MALE HELP.

Stores and Offices.

BOOKKEEPERS.

We still have several vacancies as junior accountants on our permanent staff for well trained bookkeepers who have been keeping the general ledger. We particularly desire men who will ultimately develop into senior accountants. Applicants should have experience in closing books, making profit and loss statements, etc., and should preferably have studied accounting. In reply state age, experience, salary expected, and draft standing. Address N A 575, Tribune.

BOOKKEEPERS.

Men, 25-35, familiar with check figure eleven.

Men, 25-45, for night force.

These positions offer good salaries and advancement as merited.

SWIFT & COMPANY, GENERAL OFFICES, UNION STOCKYARDS.

BOOKKEPER.

Large old established essential steel and iron concern requires competent man not subject to military service to post sales ledger; permanent position for 1st class man; state age, experience, and salary expected. Address O K 415, Tribune.

BOOKKEEPER — FOR UNDERTAKER; good, appearance and courteous; single, about 45 yrs. old; must sleep on premises, and have good refs.; $25 a week. Address N B 122, Tribune.

BOOKKEEPER—SEVERAL YEARS' EXPErience. F. J. Lewis Manufac. Co., 2500 S. Robey.

CASHIER—FOR HEAVY POSITION IN MFG. concern, west side, near loop; must be competent to handle and reconcile large number of bank accounts, notes payable and receivable, payrolls and departmental cash receipts; Surety bond and best refs. required. Give exp. fully with approximate salary. Address L S 314, Tribune.

CASHIER — EXPERIENCED, TO HANDLE payroll, cash receipts, and disbursements. State experience, age, and salary, and when available. Address N B 152, Tribune.

CERTIFIED OR CHARTERED ACCOUNtant. Phone Wabash 840.

CHECKERS — APPLY AFTER 8 P. M. J. J. BADENOCH & CO., 2014 W. 17th-st.

CIVIC ASST. SECY.—CLEAN CUT, AGGRESsive young man. Apply with qualifications. Address O 156, Tribune.

CLERK.

Young man studying law or with law experience in legal department of large corporation. Excellent opportunity for right man. Address L L 182, Tribune.

CLERK,

With accounting experience. Apply in person to SYMINGTON CHICAGO CORP., 7400 S. Ashland.

Clerk and Bill Extender.

One who is rapid at figures and is a good penman; excellent opportunity for promotion. Give reference and experience. Address L N 418, Tribune.

CLERK — YOUNG MAN: MUST BE ACCURate at figures, good penman, and a worker. Do not answer if you are looking for a snap; chance to learn a well paying business; state age, education, experience, if any, and salary expected. Address N A 444, Tribune.

CLERK—NIGHT—In hospital. State age, experience, references, salary and phone number. Address L S 227, Tribune.

CLERK—WITH SOME KNOWLEDGE OF bookkeeping, in loop office of mfg. company; must be neat, accurate, and quick; state age, exp., nationality, salary, ref. Address B 224, Tribune.

CLERK—IN OFFICE OF LARGE MANUFG. concern in Loop; must be neat, good writer and accurate at figures; unusual opportunity; state age, salary, and experience. Address L L 339, Tribune.

CLERK—FOR TEMPORARY TIME; STEADY work in progressive machine shop at Hammond; salary $30; opportunity for permanent position for right man; write full details, experience, address L S 190, Tribune.

CLERK—RECEIVING, STRONG AMBITIOUS young man, good writer, not afraid to work, prospects good for right party. Apply foreman Booth Fisheries Co., 501 N. Desplaines.

CLERK—IN LARGE INSURANCE OFFICE; good at detail; opportunity for advancement; state experience and nationality. Address B 61, Tribune.

CLERK—EXPERIENCED; FOR LOCAL FIRE insurance office; to assist counter man, make indorsements and map; state age and experience. Address L M 446, Tribune.

CLERK—EXPERIENCED; CHECKING INvoices, receiving reports, extensions, handling correspondence; clean cut live wire; good opportunity. 1337 Washington-blvd.

CLERK—SHOP ON TIME KEEPING, MAterial, transfer, etc., excellent opportunity for ad ambitious young man. Edison Electric Appliance Co., 2240 Ogden-av.

CLERK—IN INSURANCE OFFICE; GOOD AT figures; excellent opportunity. Address N B 59, Tribune.

CLERK—FOR DETAIL WORK; KNOWLedge bookkeeping; $20; insurance office. Address N B 60, Tribune.

CLERK—HOTEL, MIDDLE AGED MAN PREferred. Apply Westminster Hotel, 1219 N. Clark-st.

COLLECTION CORRESPONDENT — FOR large national mail order house; only those considered who have had mail order experience; permanent position; good opportunity for advancement. 62 W. Madison-st., 4th floor.

COPY MAN.

We want a high grade man who can develop his own layouts and selling ideas and produce top notch copy. To the right man we offer a liberal starting salary and an excellent opportunity with a live organization. Mail order experience desirable. Address L L 88, Tribune.

COST DISTRIBUTION CLERK—AT ONCE; one experienced in government cantonment classification; salary $150 per month. See Mr. Selis at Henry Ericsson Co., City Hall Square Bldg., Chicago, Ill.

CORRESPONDENT.

Exceptionally good man on collections. Knowledge of automobile accessory business beneficial, but not essential. Give experience, age, salary and phone. Address O K 443, Tribune.

CORRESPONDENT — YOUNG MAN, PREferably with mail order experience, to connect himself with fast growing concern; must be ambitious, good at details, quick at grasping ideas, and willing worker. We do not want a man who would be satisfied to remain a correspondent all his life, as advancement is assured as fast as deserved. State age, experience, and salary expected. Address N A 445, Tribune.

CORRESPONDENT — A WALL PAPER AND paint house doing business through agents desires the services of an influential letter writer; one who can get attention and incidentally the business with letters; experience in this particular line would be a help, but not absolutely necessary; give detail of positions held and salary expected. Address N B 105, Tribune.

CORRESPONDENTS—GERman; Remington machine. Give full particulars. Address L L 410, Tribune.

CORRESPONDENT AND OFFICE MAN—EXperienced or inexperienced; steady, intelligent, patient worker; good on details; state age, qualifications, religion, salary, etc. Address N A 529, Tribune.

WANTED—MALE HELP.

Stores and Offices.

CREDIT MAN — COMPETENT TO TAKE charge of office in wholesale shoe business of moderate size; must be good accountant with experience in credits. Address C 260, Tribune.

CREDIT MAN—CHICAGO'S LEADING DEpartment store, immediate opening. Address A 476, Tribune.

DELICATESSEN MAN—1ST CLASS, SALARY $25 week. 5310 Lake Park-av., references.

ENTRY CLERKS (MALE) for shipping dept. Apply MR. NEUMANN, sub-basement. ROTHSCHILD & COMPANY, State, Jackson, Van Buren.

EXPERIENCED FLOORMAN —For our men's clothing dept.; permanent position; good salary. Apply 8-10 a. m., Supt.'s office, 8th floor. THE HUB. HENRY C. LYTTON & SONS.

EXPERIENCED SALESMEN for Men's Furnishings and Underwear Sections. Apply Ninth Floor—Retail. CARSON PIRIE SCOTT & CO.

EXPERIENCED INSTALLment Collector. THE TWELFTH-ST. STORE, 12th and Halsted-sts.

First Class Ledger Clerk. Apply JOHN M. SMYTH CO., 703 W. Madison-st.

FOUNDRY CLERK.

Married man preferred. One with experience in costs or shipping in gray iron or brake shoe foundry. $100 per month to start. Opportunity to advance.

Address L M 299, Tribune.

FREIGHT CHECKER — EXPERIENCED; railroad man who has rendered service as freight checker will be offered good position and steady work with reliable firm; state your age and experience. Address A 285, Tribune.

GENERAL UTILITY MAN—A LARGE MERCANTILE CONCERN LOCATED IN THE LOOP REQUIRES AN OFFICE MAN WHO HAS HAD SOME EXP. IN DETAIL WORK, BOOKKEEPING, CORRESPONDENCE, ETC. THE POSITION OFFERS AN UNUSUAL OPPORTUNITY FOR AN ABLE, ACTIVE MAN WITH "PEP" AND AMBITION TO MAKE PERMANENT CONNECTIONS WITH A FUTURE. LIMITED ONLY BY HIS OWN APPLICATION AND ENERGY. PLEASE GIVE FULL DETAILS COVERING PAST EXPERIENCE, AGE, AND SALARY EXPECTED. ALL COMMUNICATIONS WILL BE TREATED STRICTLY CONFIDENTIAL. ADDRESS N A 522, TRIBUNE.

GROCERY CLERK—GRAF & JAEGER, 6800 Wentworth-av.

HARDWARE CLERK AND KEYMAKER—Competent; $25. Address B 479, Tribune.

HILLMAN'S WANT EXPERIENCED SILK AND DRESS GOODS SALESMEN; STEADY POSITIONS; HIGHEST SALARY. APPLY SUPT.'S OFFICE, 4TH FLOOR, STATE AND WASHINGTON.

HILLMAN'S WANT EXPERIENCED SALESMEN FOR SHOE DEPARTMENT; STEADY POSITION; HIGHEST SALARIES. APPLY SUPT.'S OFFICE, 4TH FLOOR, STATE AND WASHINGTON.

HILLMAN'S WANT EXPERIENCED MAN IN HANDLING AND SELLING FRUITS AT RETAIL; STEADY POSITION; HIGH SALARY. APPLY SUPT.'S OFFICE, 4TH FLOOR, STATE AND WASHINGTON.

JUNIOR CLERKS—17 YEARS of age or older, for claim work in essential industry; excellent opportunities for advancement to boys of ability. Apply MR. ANDERSON, care Western Electric Co., 500 S. Clinton-st.

JUNIOR CLERK, able to operate typewriter. SYMINGTON CHICAGO CORPORATION, 7400 S. Ashland.

JUNIOR CLERKS.

Leading stock yard commission firm has advantageous opening for 2 Protestant young men 16-18 years old; good salary and opportunity; mention phone. Address L M 495, Tribune.

JUNIOR COST CLERK—EXPERIENCED IN metal trades, not immediately subject to military service. Give past experience and salary expected. The Buda Co., Harvey, Ill.

JUNIOR ACCOUNTANT—FOR PUBLIC ACcountant's office; give full details. Address L M 486, Tribune.

LEDGER CLERK.

North Side concern, capable of checking out accounts. Some correspondence; state age and salary requested. Address L L 370, Tribune.

LEDGER MAN,

1st class; able to handle considerable volume; good position; state age, experience and salary expected. Address L G 77, Tribune.

LEDGER CLERK — ACCOUNTS RECEIVable. Must be able to do trial balance and handle large volume of work. State age and salary when available. Address N B 153, Tribune.

LEDGER CLERK—LIVING ON WEST SIDE. state age, experience and salary. Address O K 299, Tribune.

MAN—YOUNG OR MIDDLE AGED, EXPErienced in stock and shipping whol. jewelry; give full information and references. Address N A 464, Tribune.

MAN—YOUNG, TO KEEP STOCK RECORDS and work around stock room. West Side Dairy Company, state age, experience and salary. Address L M 222, Tribune.

MAN—BRIGHT, YOUNG, TO LEARN PRINTing and stationery business; good opportunity to right party; permanent. 623 S. Wabash, 2d floor.

MAN — YOUNG OR MIDDLE AGED, FOR mail order department; Catholic preferred; state experience and salary; splendid opportunity. Address C 216, Tribune.

MAN—ELDERLY, SOBER, RELIABLE, TO take charge of small set of books for iron manuf. concern; state experience and salary expected. Phone Lawndale 2699

MAN—BRIGHT, YOUNG, 16 OR OVER, CAN find splendid opportunity for advancement with publishing concern. See MR. SMITH, Rm. 302, 333 S. Dearborn.

MAN—BRIGHT, YOUNG, FOR COLLECTING rents; prefer one that can operate typewriter. Address N B 84, Tribune.

MAN—YOUNG, TO WORK IN HIGH CLASS real estate office as general assistant for inside and outside work. $50 per month.

MAN—EXP. IN 5 AND 10 CENT BUSINESS preferred; good pay. FINK, 424 W. Division.

MAN—FOR STOCKROOM; MUST HAVE some knowledge of machine tools. 1422 W. Randolph-st.

MAN—YOUNG, FOR BOOKKEEPING AND other office work. Give experience and salary expected. Address L L 564, Tribune.

MAN—TO LAY OUT ORDERS FOR CUTters and work in woolen stock; steady position. Address L L 519, Tribune.

MAN—YOUNG, FOR OFFICE WORK AND collecting; state age and salary wanted. Address B 469, Tribune.

WANTED—MALE HELP.

Stores and Offices.

MAN — FOR POSITION IN our C. O. D. return goods section. Must write a plain hand and be qualified to handle detail work. Permanent position with excellent opportunity for advancement to one who qualifies. Apply auditing dept., 9th floor, center. ROTHSCHILD & COMPANY, State, Jackson, Van Buren.

MAN — YOUNG, IN LARGE manufacturing plant, familiar with freight rates and quick at figures; short hours; excellent opportunity; state experience, age, and salary expected. Address L N 411, Tribune.

MAN—OFFICE WORK; YOUNG, AS ASSISTant, to handle detail and mail advertising, in office of manufacturing company. Advertising experience not necessary. Want man with ambition to get into advertising and sales end of business. Must be systematic worker, who can take some responsibility. Salary $25 a week to start. Good chance for advancement. Replies should give full information, including age, experience, draft situation, and sample of handwriting. Address N B 110, Tribune.

MAN — CHICAGO ADVERTISING AGENCY desires man, draft exempt, with experience in rate and order dept.; splendid opportunity for man of agency experience and ability. Address L L 416, Tribune.

MAN—YOUNG, WITH GOOD EDUCATION and mechanical ability, keen observer, accurate, patient; for time study and efficiency work; experience not necessary; salary about $90 per month; good chances for advancement. Write in confidence, giving full details as to age, education, and previous employment. Address N B 58, Tribune.

MAN—YOUNG, TO LEARN UNIFORM BUSIness, good opportunity. J. H. HIRSCH CO., 205 W. Monroe-st.

MAN—NEAT, BRIGHT, YOUNG, ABOUT 17, for general office work in sales and advertising department of well established company. Salary $10 to start, with good opportunity for advancement. Make application in own handwriting and state experience. Address N B 178, Tribune.

MAN—YOUNG, IN OFFICE OF MFG. PLANT on South Side; preference given to one having some bookkeeping experience and able to operate typewriter. In answering state age, qualifications, class in draft, and salary wanted. Address O B 216, Tribune.

MAN—YOUNG, IN AUDITING DEPT. LARGE contracting corporation; quick and accurate at figures; salary to start, $65; only steady, industrious party will be considered; references considered. Address B 441, Tribune.

MAN—FOR MFG. OFFICE; ONE WHO HAS had experience in keeping mfg. records and checking; must live on North or Northwest Side; give references and experience in replying. Address O K 302, Tribune.

MAN — YOUNG, GOOD AT FIGURES, FOR timekeeping position; machine shop; good opportunity for ambitious man with mechanical drawing experience. Apply in person. American Can Co., 3951 S. Canal-st.

MAN—CREDIT AND COLLECTION; ASSISTant; for wholesale hdwre. house; must be good correspondent, able to get results; state age, exp., and salary. Address L L 384, Tribune.

MAN—1ST CLASS, YOUNG, THOROUGHLY experienced as general office clerk; must be good penman, rapid and accurate at figures; give exp., refs., salary, and phone. Address L L 424, Tribune.

MAN—YOUNG, SPLENDID OPPORTUNITY to gain experience and progress in modern cost department. Write for interview. Employment Department, Baker-Vawter Company, Benton Harbor, Mich.

MAN — THOROUGHLY EXPERIENCED IN general office work, South Side essential industries concern; permanent position; state age, experience, and salary. Address L L 131, Tribune.

MAN—FOR OFFICE WORK, HAVING knowledge of bookkeeping and experienced in statistical work; state age, experience, and salary wanted. Address L L 463, Tribune.

MAN—YOUNG, ASSISTANT BOOKKEEPER and cashier. Prefer one experienced in wholesale meat; good salary. Drexel Packing Co., 854 W. Grand.

MAN—GOOD, STRONG, FOR STOCK AND shipping clerk. Good pay and permanent position for right man. J. SPAULDING & SON, 166 N. Clinton-st.

MAN—WITH EXPERIENCE IN WHOLESALE and retail coal office, must be quick and accurate at figures; salary $75 per month. Address L N 473, Tribune.

MAN — TO FILE RECORDS IN RECORD room. 738 W. Monroe-st. See MR. WALZ, 7th fl.

MAP CLERK—FIRE INSURANCE. FOR AN ambitious young man a good opening. Address O B 277, Tribune.

MEN, 18-45 years of age, for General Office Work. Good Salaries. Advancement on Merit. SWIFT & COMPANY, GENERAL OFFICES, UNION STOCK YARDS.

MEN—UNDER 50; FOR CLERICAL WORK; large South Side firm; must be quick and accurate at figures and come well recommended; good chance for advancement. Address B 127, Tribune.

MEN—TO DO ADDRESSING; LONG HAND. Room 993, Rand-McNally Bldg.

NIGHT CASHIER—10 P. M. TO 6 A. M. Steady; good pay. 57 E. 21st-st.

OFFICE MEN.

An excellent opportunity for experienced men who are seeking steady positions in an essential industry. The positions open are in the following lines of work:

Cost and Accounting, Production, Inventory, and General Office.

Call at the Employment Office, or write giving age, experience, and draft status.

Western Electric Co., Inc., 48th-av. and 24th-st.

or

Call at the Federal State Employment Office, 116 N. Dearborn-st.

OPERATOR—CATHOLIC. EXPERIENCED ON Elliott stencil cutting machine. Apply Rm. 405 Brooks Bldg., 223 W. Jackson-blvd.

OPPORTUNITIES FOR MEN In Permanent Positions. Bookkeepers. First class clerks. Experienced only need apply. Ability quickly recognized; very best office conditions; privilege of gymnasium during business hours; restaurant in building; "L" to office door. ARMOUR & COMPANY, General Office, U. S. Yards.

WANTED—MALE HELP.

Stores and Offices.

ORDER CHECKERS—YOUNG MEN BEtween 16 and 18 yrs. Mail order dept., 12th fl., Boston Store, State, Madison and Dearborn.

ORDER CLERK—HDWRE. OR MACHINIST supp. experience; to enter and check orders and handle correspondence; state age, exp., and salary. Address L L 385, Tribune.

ORDER FILLERS—IN WHOLESALE PAPER house; must be strong, active men. 223 W. Monroe.

PACKER AND RECEIVING CLERK—WHOLEsale jewelry house. OTTO YOUNG & CO., 29 E. Madison-st.

PHILIPSBORN, 911 W. JACKSON-BLVD.

Experienced Bookkeeper.

Must be able to handle large volume of work.

Exceptional opportunity to become assistant auditor.

Ask for Mr. Rosenbaum.

PHILIPSBORN, 911 W. JACKSON-BLVD.

Assistant Bookkeeper.

Excellent opportunity for bright young man to better his position.

Rapid advancement.

Ask for Mr. Rosenbaum.

PHILIPSBORN, 911 W. JACKSON-BLVD.

MIDDLE AGED MAN FOR REFUND CHECKER.

MUST BE ACCURATE AND METHODICAL.

PERMANENT POSITION.

PRIVATE SECRETARY—EFFICIENT; CAPable of handling all details of extensive experience; $1.25. Address Y M 217, Tribune.

PRODUCTION CLERKS, Married or single, with deferred classification; must be willing to start at the bottom in order to learn our material and production system. EDISON ELECTRIC APPLIANCE CO., 2240 Ogden-av.

PUBLIC ACCOUNTANT—MUST HAVE HIGH school education and public accounting experience or graduate of accounting course; state salary and past experience. Address O K 435, Tribune.

RATE MAN.

Commercial house wants thoroughly experienced man who understands rail and express rates, embargoes, etc. Fair salary to start and excellent chances for promotion. Address L G 80, Tribune.

RAILROAD CLERKS WITH freight claim investigation experience. Permanent position. Good salaries. Clerks with local office experience may apply. Address L L 530, Tribune.

RECEIVING CLERK — GOOD opportunity; permanent position. Apply Sunday morning between 10 and 12 o'clock. C. A. TAYLOR TRUNK WORKS, 678 N. Halsted-st.

RECEIVING CLERK AND WAREHOUSE Man—Exp.; to handle large volume of business; must be strong, have idea about storage, and able to handle men; permanent position and good chance for advancement to right party; state age, experience, and salary expected to start. Address N A 515, Tribune.

REGISTER CLERK—GENERAL OFFICE, fire insurance; must be good penman. Address N B 139, Tribune.

RECEIVING CLERK—EXPERIENCED, GOOD position. Klein Bros., 20th and Halsted.

SALESMEN.

Experienced in men's clothing. Permanent positions to those who make good. Apply 14th floor. MANDEL BROTHERS.

SALESMAN—PROGRESSIVE DEPARTMENT STORE WANTS SALESMAN FOR BEDDING DEPARTMENT. MUST BE THOROUGHLY CONVERSANT IN BLANKETS AND COMFORTS. STATE REFERENCES AND SALARY EXPECTED IN FIRST LETTER. ADDRESS K P 12, TRIBUNE.

SALESMEN.

Inside, stationery and office supplies. Young man, experience preferred. Faithorn Co., 226 S. La Salle-st.

SALESMAN—SHOE, FOR S. SIDE STORE. $30 per week and com. Address N B 145. Tribune.

SALES CORRESPONDENT—BY MERCANtile concern; one who is at present employed as such and is well qualified to handle office details; best of references required; give age, experience, and salary wanted. Address N B 139, Tribune.

SALES LEDGER MAN—FOR LARGE WEST Side manufacturing company; must be fast, neat, able to take off trial balances; permanent position with essential company. Address N B 99, Tribune.

SHIPPING CLERK — PREfer one with printing and stationery experience; steady position; excellent opportunity for advancement to right man; good starting salary. TALLMAN, ROBBINS & CO., 314 W. Superior. Superior 6409.

SHIPPING CLERK—FOR PACKING AND shipping hardware specialties; good opportunity and steady position. 7th floor, 126 S. Clinton-st.

SHIPPING CLERK—ASSISTANT; ONE WHO has had experience in general merchandise business. Address N B 107, Tribune.

SHIPPING CLERK—EXPERIENCED. CALL 215 S. Western-av.

SHOE CLERK—AT ONCE. EXPERIENCED. to go out of town, either male or female. Call at Room 54 Palmer House Monday morning between 9 and 10 o'clock.

SHOE SALESMAN—EXPERIENCED; BIG salary. SIMON'S, 241 E. 31st-st.

STENOGRAPHER—WHO IS CAPABLE OF taking charge of small office; must have some knowledge of typewriting; steady position for the right party. Yankee Chemical Co., 31st & Canal. Phone Drover 7138.

WANTED—MALE HELP.

Stores and Offices.

STENOGRAPHER.

AND OFFICE ASSISTANT AT ONCE. DRAFT EXEMPT. EXPERIENCED IN LUMBER AND TRAFFIC PREFERRED. GOOD SALARY TO RIGHT MAN. PHONE YARDS 106. DAVID G. MAXWELL, BOX MANUFACTURER, UNION STOCK YARDS.

STENOGRAPHER WANTED —In manuf. plant. Reply fully, stating exper., salary, etc. Address L G 394, Tribune.

STENOGRAPHER AND GENERAL OFFICE clerk, young man with some experience and enough ambition to work hard for the advancement, which the position offers; starting salary $15 per wk. Address L N 409, Tribune.

STENO—REAL ESTATE OFFICE; PERMAnent; $70; 7½ hr. day; 5½ day wk., one day off every 4 wks. 1500, 69 W. Washington-st.

STOCKMAN — EXPERIenced in wholesale clothing; steady work. EDERHEIMER-STEIN CO., 1911 W. 12th-st.

STOCK CLERK—ONE FAMILIAR WITH Catholic church goods line preferred; unusual opportunity; state experience and salary. Address C 215, Tribune.

WANTED.

An experienced clothing salesman for a good sized town in Illinois. Call for Pierce Wolfe at the La Salle Hotel this Sunday afternoon, between the hours of 4 and 6 o'clock or between 7 and 8 p. m.

WANTED.

Man experienced in trust company work, particularly stock transfer and corporate trustee matters. Give full particulars. Address N A 479, Tribune.

WINDOW TRIMMER.

Must have department store experience; steady position; good salary. L. KLEIN, Halsted, 14th and Liberty-sts.

WINDOW TRIMMER AND STOCK MAN—Good pay. FINK, 424 W. Division.

YARD CLERK—BLDG. MATERIAL YARD, South Side. Give references and salary expected. Address L L 138, Tribune.

YARD MANAGER AND SUPT.—EXPERIenced. McLDRIDGE COAL & COKE CO.

YOUNG MAN—FOR SALES dept. with large manufacturer pipe fittings, valves, etc. Must have knowledge of business. Could use experienced bill clerk. Excellent chance for advancement. Address L L 402, Tribune.

YOUNG MEN.

Large, old established essential industry requires 2 young men, 16 or 17 years old, for developing in their office; one position requires some education in mechanical drawing; positions are permanent, offering good opportunity for the future; $11 to $13 to start, depending upon your education or experience. Address L L 186, Tribune.

YOUNG MAN—FOR STENOgraphic and general office work; must be bright and energetic. Apply Hamler Boiler & Tank Co., 3906 S. Halsted.

Executives and Managers.

MAIL ORDER CATALOGUE MAN. Must be fully experienced in the compilation of catalogue layout work and thoroughly understand photo engraving, wood cuts, and paper; about 35 years of age; must be quiet, unassuming, sensible, practical, with good morals; past record must be clear, as thorough investigation will be made by bonding company; executive ability required which will enable him to set right example to and supervise the work of others. Position permanent with advancement.

In your reply state age, size of family, church affiliation concerns previously employed, and salary.

Interview will be arranged for about November 25th, in Chicago.

Address M. O., P. O. Box 287, City Hall Station, New York City.

ASSISTANT OR SALES MANAGER—For Chgo. brch. mfg. dressings, enamels, soaps, auto specialties; an efficient executive who thinks and acts and has high salesmen, assigned and operated them; one accustomed to responsibilities and big enough to be sales mgr.; must know how to keep territories covered, be a good correspondent, and tolerant of details; to qualify for interview must give complete record of past experiences, references, age, nationality, draft class, if married, and lowest salary acceptable in first letter. Address Manager, P. O. Box 16, Chicago.

MANAGER.

Man, 30 to 35, to take full charge of dairy lunchroom; salary no object; splendid opportunity for right man. Address L L 373, Tribune.

TO AN EXPERIENCED MILL SUPPLY AND machine part buyer desiring a chance of securing factory exper. is offered the opportunity of associating himself with the purchasing department of one of the largest of the recently constructed government plants. Only applicants of proven ability will be considered and to one who combines much ability with an unusual degree of initiative and resourcefulness the opportunity for development will be unlimited. Address K P 41, Tribune.

MANAGER FOR ILL.

NITROLENE OIL COMPANY, REFINERS OF HIGH GRADE NITROLIZED LUBRICATING OILS Requires manager with exceptional ability to operate Chicago office, handling and organizing a Sales Force over entire state. Apply Monday 2015 MICHIGAN-AV.

SALES EXECUTIVE—OLD ESTABLISHED company manufacturing warm air furnaces and stoves wants sales manager to take charge of sales development and direction of salesmen. Heating experience desirable but not essential. Applicant must have had road experience. Age not over 40. Give complete details, which will be held in absolute confidence; also salary expected. Ad. N A 119, Tribune.

CONSTRUCTION SUPERINTENDENT OR construction engineer—High class, well paid man for position with firm having large contracts for munitions, and now upon the point of increasing plant facilities to large extent. Man must be capable of assuming heavy responsibilities and building up a construction organization, and must be thoroughly familiar with machine and force shop production methods. Address K P 29, Tribune.

SUPERINTENDENT OR manager—To operate cold storage plant in Chicago. State salary desired. Address L N 466, Tribune.

BUYER AND MANAGER—FOR HARDWARE house furnishings, and toys. Jan. 1. A thoroughly competent man will find this his opportunity with middle west progressive department store; give business history, age, salary receiving and wanted. Address K P 47, Tribune.

SALES MANAGER—EXPERIENCED REAL estate subdivision manager; Chicago work exclusively. Right man the position is worth over $400 monthly. Permanent with excellent future. Investigation solicited. Interview by appointment only. Address N A 518, Tribune.

GROCERY MEN — EXPERIENCED, WITH good references, to run store of chain system, cities about 40 miles from Chicago; wages $30; good chances for advancement to right men. Address Central Office, Chicago Heights, Ill. Consumers Wholesale Grocers.

SHOE BUYER—ASSISTANT, IN WHOLEsale house; good opportunity; state former experience, age, and salary expected, or no attention given to application. Address N B 53, Tribune.

RESTAURANT MANAGER — EXPERIenced cafeteria, service, special dinners, and banquets; proven ability and character essential; give ref. Write fully experience and ideals. Address N B 92, Tribune.

ESTIMATOR AND MANAGER FOR PRINT. ing office. Apply APEX PRINTING CO., 2700 S. Trumbull-av.

ACCOUNTANT—WHO CAN HANDLE CREDits, supervise accounts and assume charge of office. Address O B 276, Tribune.

WANTED—MALE HELP.

Executives and Managers.

LARGE RETAIL STORE REquires (1) experienced young man exempt from military duty; (2) experienced young man who does not expect to be called for military service before Jan. 1st. These men must be able to grasp a merchandising story quickly, express its news value in clear, concise, and interesting language. The successful applicant will be a man of pleasing personality, tactful, and energetic, above all a forceful writer. Address O K 383, Tribune.

ADVERTISING MAN OR WOMAN

WANTED—By old established high class proprietary medicine manufacturer, man or woman, capable of planning, writing, and executing effective yet conservative advertising literature, such as booklets, folders, almanacs, etc. Applicants having medical education preferred. State fully past experience and connections, salary expected, age. Interviews will be given to most likely applicants after receipt of letters—not before. WADE ADVERTISING AGENCY, 1770-80 Old COLONY BLDG., CHICAGO.

TOILET PREPARATION MANUFACTURER.

A Cincinnati manufacturer wants an experienced man who understands the manufacture and packing of Perfumes, Toilet Preparations and Household Remedies to take entire charge of their manufacturing and superintend their plant, employing about 75 people.

We want a thoroughly reliable and ambitious man who not only understands the manufacturing end but who is capable of handling help and managing the various departments of the business.

To the right man we offer a permanent position (not a temporary war position), an opportunity to advance yourself rapidly and the very best salary.

In replying give us your history, past and present, age, salary earning and expected, and all other information that will enable us to judge you. If your reply is satisfactory, a personal interview will be arranged. Your reply will be treated confidential. Answer promptly to Mr. Albert B. Mills, 325 W. Third-st., Cincinnati, O.

THE WOOLEN SHRINKAGE AND SPONGING DEPT.

Of one of Chicago's largest clothing mfrs. seek the services of a man who is qualified to assist the dept. head. The applicant should be equipped with a broad knowledge of textiles and be familiar with methods of examining, shrinking, sponging, and machinery. To a man who combines executive ability with a personality that will gain the respect of his associates, this position offers unusual opportunities to advance to head of the division. In replying state age, experience in detail, whether married or single, whether you have attended a textile school, what salary you are earning, and what you would expect, and mention also your draft classification and phone number. Address L L 527, Tribune.

OFFICE EXECUTIVE.

A man of about 35 years of age, who has held an executive position in an office of responsible mercantile concern or large corporation. Christian, accurate, neat appearance, possessing a personality that inspires conf

WANTED—MALE HELP.
Boys—Office and Factory.

BOYS.
14 AND 15 YEARS.

HERE IS AN OPPORTUNITY FOR SEVERAL BOYS 14 OR 15 YEARS OLD [WHO FOR SOME GOOD REASON CANNOT CONTINUE ATTENDING DAY SCHOOL] TO ENTER THE DRY GOODS BUSINESS. ONLY GRAMMAR SCHOOL GRADUATES WILL BE CONSIDERED. APPLICANTS MUST BE ALERT, INTELLIGENT, AMBITIOUS BOYS WHO ARE CAPABLE OF FUTURE ADVANCEMENT, AND WHO ARE WILLING TO START AT THE BOTTOM.

OPPORTUNITY FOR PROMOTION IS EVEN GREATER THAN WHEN MEN WHO ARE NOW DEPARTMENT MANAGERS STARTED HERE AS BOYS YEARS AGO.

EIGHT HOURS A DAY AND HALF HOLIDAY ON SATURDAY.

APPLY MONDAY MORNING, 9 O'CLOCK.

MARSHALL FIELD & CO. [WHOLESALE], 219 W. ADAMS-ST.

BOYS.
OFFICE WORK.
MESSENGERS.

Steady work, good pay to start, and excellent chances for promotion for boys who really want to start a business career; must be at least 14 years of age and live at home with parents. We close at 4:30 p. m. daily except Saturdays, when we close at 1.
SPIEGEL, MAY, STERN CO., 1061 W. 35th-st.

BOYS,
Over 16 years old,
for positions as
INSPECTORS,
STOCK HELP,
ERRAND BOYS.
Apply Ninth Floor—Retail.
CARSON PIRIE SCOTT & CO.

BOYS—OVER 16, TO WORK in shipping room. Chance for advancement.
J. L. TAYLOR & CO.,
535 S. Franklin-st.

BOY—WITH BICYCLE; FOR LIGHT DELIVERY; salary $10. W. J. S. GRAM, 400 Lake-st., Oak Park. Oak Park 950.

BOY—FOR OFFICE WORK, assisting in order dept.; knowledge of typewriter desirable.
CHICAGO MILLWORK SUPPLY CO.,
1404 W. 37th-st.

BOYS—AROUND 16, NEAT appearing, grammar school graduates, for clerical positions in fire insurance office. Apply 9th floor, 137 S. La Salle.

BOYS.
16 YRS. OF AGE AND OVER; POSITIONS AS OFFICE ASSISTANTS; GOOD STARTING SALARY AND GOOD OPPORTUNITY FOR ADVANCEMENT. THOSE WITH HIGH SCHOOL TRAINING PREFERRED. APPLY JOHN SEXTON & CO., 352 W. ILLINOIS-ST.

BOY—STRONG; FOR ERRANDS AND WORK IN SHIPPING ROOM; GOOD ADVANCEMENT. DAVID STERN COMPANY, 1027 W. MADISON-ST.

BOY—14 TO 16 YEARS OF AGE, FOR MESSENGER BOY; steady work at good pay. Apply at once. E. R. Donnelley & Sons Company, 731 Plymouth-ct.

BOYS
To learn good trade; must start as errand boys.
C. H. HANSON CO.,
178 N. Clark-st.

BOYS—WONDERFUL OPPORTUNITY FOR boy with fair education as asst. to inspector of steel stock, under good sanitary working conditions. Advancement assured. Joseph T. Ryerson & Sons, 16th and Rockwell-sts., door 2.

BOY—WHO CAN SPEAK POLISH, FOR DOCtor's office; must be grammar school graduate; good future.
ARMOUR'S SOAP WORKS,
1355 W. 31st-st.

BOYS—12 LIVE YOUNGSTERS; HAVE AN opportunity to earn $4-$5 weekly, for after school work; age 12-14. See Mr. Robinson Monday, 3-5 p. m. Rm. 300, 323 S. Dearborn-st.

BOYS
For general factory work in candy factory; good wages; steady work; congenial surroundings. Apply SPOEHR'S, 305 N. Wells.

BOY—ERRAND, OVER 14; GOOD WAGES; increase; pay and chance to learn fine trade after 3 months.
CLAFLIN-HILL PRINTING CO.,
501 S. Dearborn-st.

BOYS.
Fine opportunity to learn good trade and paid a liberal salary while learning. Call Room 623, 320 S. Clark-st.

BOY—IN LAW OFFICE TO TAKE CHARGE of small switchboard; good hours; salary $8 to start.
WILKINSON & HUXLEY,
1604 First National Bank Bldg.

BOY
Wanted by banking firm for general office work. Good opportunity for advancement. Address O K 443, Tribune.

BOY—OFFICE. BRIGHT, AMBITIOUS, 16 or over; for general office and errand work; good opportunity; give experience and phone number. Address N B 55, Tribune.

BOY—TO DRIVE ELECTRIC; ONE LIVING in neighborhood of 4715-at.; salary $18 per week; none but experienced need apply. Call GEORGE FRANK, 4714 Grand-blvd.

BOYS—14 OR 15 YRS. OF AGE, FOR EXpress department; good chance for advancement. The Columbia Slide Co., 19 S. Wells-st.

BOY—OVER 16, FOR OFFICE; BRIGHT and energetic; salary $10. National Bond and Investment Co., 950 First Natl. Bank Bldg.

BOYS—FOR GENERAL FACTORY WORK. Chance to learn good trade.
GOES LITHOGRAPHING CO.,
42 W. 61ST-ST.

BOYS—ERRAND, 16 YEARS OR OVER, FOR engraving dept. WELLS & CO., 2301 S. Dearborn.

BOY, BRIGHT, TO RUN ERRANDS; EXcellent opportunity to learn the advertising business. Apply 106, 64 W. Randolph.

BOY—OFFICE; GOOD POSITION FOR RIGHT boy; must write plain hand. Call Rm. 906, 431 S. Dearborn.

BOY—OFFICE, 16 YEARS OR OVER; GOOD opportunity. BERGER & SONS, 5th floor, 28 S. Jackson.

BOYS—OVER 14 YEARS OF AGE, FOR light assembly work; 44 hours a week to start. R. F. HEWITT, 1408 Michigan-av.

BOYS—2, TO CARRY PACKAGES, $10 A week; hours 7 to 3. 9th floor, 17 W. Quincy.

BOYS—TO WORK IN BUTTON FACTORY; must be over 16 yrs. 704 W. 70th-st.

BOY — FOR STOCK IN A WHOLESALE clothing house. Call at 500 S. Wells-st.

BOY—FOR SHIPPING ROOM. CALL PHOTO-ENGRAVING CO., 140 W. 22d-st.

WANTED—MALE HELP.
Boys—Office and Factory.

BOYS WANTED
FOR
MESSENGERS.
PRIVATE OFFICE BOY.
FILE CLERKS.
JUNIOR CLERKS.

All boys spend 1 1-2 hrs. daily in our continuation school, a branch of the Chicago public schools; also have every advantage of our boys' dept., including special gymnasium classes, swimming pools, free medical attention, etc. Positive advancement for ambitious boys.
ARMOUR & COMPANY,
GENERAL OFFICES,
UNION STOCKYARDS.

BOYS WANTED.
For errands and stock work.
Promising future; liberal wages.
Apply 14th floor.
MANDEL BROTHERS.

BOY — INDUSTRIOUS BOY, 16 years, to serve apprenticeship in typesetting department of large newspaper; an excellent opportunity for boy to learn profitable trade; night work. Address N A 580, Tribune.

BOYS.
14 TO 18 YEARS.
Various steady positions.
CHAS. A. STEVENS & BROS.,
State-st., north of Madison.

BOYS.
Desirable positions with assured advancement open in old established wholesale house. 223 W. Monroe.

BOYS—OVER 16 YEARS OLD; NIGHT OR day work; 46 hole fur printing press; no experience needed; $12.00 to $14.00 per week to start; steady employment and chance to advance to better paying jobs. Periodical increase in wages. Plant located at 21st-st. and Calumet-av. Apply at once. Employment Department, R. R. DONNELLEY & SONS COMPANY, 731 Plymouth-ct.

BOYS — ERRAND, 14 YEARS OR OVER; GOOD CHANCE TO LEARN MEDICAL BUSINESS; GOOD WAGES TO START WITH. APPLY EMPLOYMENT MANAGER, 8TH FLOOR.
F. A. HARDY & CO., 10 S. WABASH-AV.

BOY—OVER 16, TO WORK IN LADIES' PURSE AND LEATHER GOODS FACTORY; EXCEPTIONAL OPPORTUNITY FOR YOUNG MAN AMBITIOUS TO LEARN GOOD TRADE; GOOD PAY STEADY WORK; ROYAL PURSE MFG. CO., 139 N. UNION-ST., COR. RANDOLPH.

BOYS—
From 14 to 16 years, for various positions in our offices and outside.
Employment Bureau,
COMMONWEALTH EDISON COMPANY,
72 W. Adams-st.

DELIVERY BOY—CAPABLE of running motorcycle delivery car; give phone number. Address L L 209, Tribune.

ERRAND BOY—LIVING IN AUSTIN OR OAK Park to pick up and deliver jobs. 504 Heyworth Bldg.

General Office Work.
In shipping room office; state age and salary wanted, experience, if any. Address L L 578, Tribune.

HIGH GRADE BOY
for advertising office of big downtown firm; the boy who gets this job will have an opportunity to work up into an advertising position.
Phone ADV. MANAGER,
Franklin 5100.

HILLMAN'S
WANT CHAUFFEURS' HELPERS; MUST BE OVER 16 YEARS OF AGE; STEADY POSITION; HIGHEST SALARY. APPLY SUPT.'S OFFICE, 4TH FLOOR, STATE AND WASHINGTON.

MESSENGER BOY,
16 years; night work; hours 9:30 p. m. to 4 a. m.; pleasant working conditions. Apply 5th floor.
WESTERN NEWSPAPER UNION,
210 S. Desplaines.

OFFICE BOYS.
Clean, bright, capable of development, with at least grammar school education.
SYMINGTON CHICAGO CORP.,
7400 S. Ashland.

OFFICE BOYS.
Must be grammar school graduates. Apply any day before noon, except Saturday, at our General Office.
CRANE COMPANY,
836 S. Michigan.

OFFICE BOY.
Experienced; good starting salary with good future. Ford Mfg. Co., 2350 S. La Salle.

OFFICE BOY—GRAMMAR SCHOOL GRADUate, errands, filing; long, state age, salary, exp. Address A 416, Tribune.

OFFICE BOY—CALL 9 A. M. MON. RM. 1134 Otis Bldg.

SEVERAL CASH BOYS.
Over 14; permanent positions. Come with school certificates. Apply 8-10 a. m., Supt.'s office, 5th floor.
THE HUB.
HENRY C. LYTTON & SONS.

WANTED—MALE HELP.
Boys—Office and Factory.

SEARS, ROEBUCK & CO.
OFFER
SPECIAL OPPORTUNITIES.
BOYS AND YOUNG MEN,
Age 14 to 17 years.

ERRANDS, ORDER FILLERS
WRAPPERS, LIGHT STOCK

Advance in salary in three months. Further advancement in six months. Splendid starting wage and excellent prospects.

SEARS, ROEBUCK & CO.,
Homan-av. & Arthington-st.,
Office hours, 8 to 5:30.

STRONG BOY.
Wanted—Bright boy over 16 for woolen dept.; good opportunity.
ALFRED DECKER & COHN,
Employment Office,
423 S. Market-st.

WANTED—BOYS; FINE POSitions are open for ambitious boys under 18 who are willing to learn. Rapid advancement, good salary to start, pleasant working conditions, and a chance to complete your schooling in our continuation school.
MORRIS & CO.,
General offices, Union Stockyards. Elevated to office door.

WANTED—YOUNG MAN, 15 years of age, for office work; excellent chance for advancement. Apply CHICAGO TELEPHONE CO., 230 Washington, 2d floor.

Professions and Trades.
A CORPORATION MANufacturing mechanical office appliances of international reputation offers exceptional opportunities to several young men, preferably between the ages of 21 and 30, to qualify as expert repairmen. We are anxious to reach serious intentioned men who desire permanent employment in our essential industry. Good pay during the instruction period. State in your reply your age, probable draft classification, nationality, education, and whether or not you would accept out of town employment. If on government work, stay where you are. Address C 58, Tribune.

ACME AND GRIDLEY OPerators and Set-Up Men—On accurate brass production. Direct government contract. State age and detailed experience. If now on essential government work do not reply. Address B 328, Tribune.

ACETYLENE WELDER
FOREMAN.
Must be experienced. Brasco Mfg. Co., 5025 S. Wabash-av.

ADVERTISING MAN FOR evening and Sunday work. High grade layout and copy man can make good money during his spare time. Address L L 127, Tribune.

ADVERTISING MAN
With agency experience pref.; splendid opportunity; state experience; liberal salary. Address B 259, Tribune.

ALL ROUND MACHINISTS—For assembling and machine work. Also experienced automobile men for testing and repairing trucks; government work. Report to KISSEL MOTOR CAR CO., Hartford, Wis.

ALL AROUND MACHINISTS.
First class, with toolroom experience; must be able to do close, accurate work. Apply in person to
SYMINGTON CHICAGO CORPORATION,
7400 SOUTH ASHLAND-AV.

ASSEMBLY MAN,
LARGE MAIL ORDER HOUSE,
A1 MAN TO TAKE CHARGE OF DEPARTMENT.
MUST KNOW SCHEDULE SYSTEM.
SPLENDID SALARY TO ABLE MAN.
PERMANENT POSITION.
PHILIPSBORN,
900 W. VAN BUREN-ST.

ASSEMBLERS—10; EXPERIENCED; FOR light pair parts; good wages; hours 7:30 to 5:30; 47 o'clock Saturdays. Address L M 491, Tribune.

ATTORNEY
For insurance claims; must be approaching; [illegible] and salary expected. [illegible]

WANTED—MALE HELP.
Professions and Trades.

ASSEMBLERS.
Auto Truck—Come ready for work. Apply Employment Dept.,
DIAMOND T MOTOR CAR CO., 4517 W. 26th-st.

ASSEMBLERS—HERMAN MFG. CO., 837 W. Erie.

ARMATURE WINDER.
Experienced for government work; permanent. KIBBLE ELECTRIC CO., 534 N. Western-av.

ARTISTS—AIR BRUSH; 5; GOOD; TO WORK on bromides; steady work; clean studio; good salary to right man. Apply Roman Oil Portrait Co., 1504 Ogden-av., 2d floor, cor. Madison-st.

ARTIST—FIRST CLASS LETTER MAN. Send samples and terms in first letter. WATERLOO ENGRAVING & SERVICE CO., Waterloo, Iowa.

ARTISTS—WE WANT A FIRST CLASS men's fashion artist and a top notch designer. BUCKNER, MEARS CO., St. Paul, Minn.

ARMATURE WINDER—AI MAN ON A. C. and D. C. work; large shop; excellent opportunity. Best wages; steady work. Address O 261, Tribune.

ASSEMBLERS
For light factory work in an essential industry; will take men exempt from draft and teach them a trade that pays good wages; steady man with good eyesight our requirement.
AUTOMATIC ELECTRIC CO.,
1001 W. Van Buren-st.

ASSEMBLERS.
On small work.
DIETZGEN CO.,
Fullerton and Sheffield.

ATTENTION!

MACHINISTS, TOOLMAKERS, MACHINE TOOL ASSEMBLERS, ENGINE LATHE AND MILLING MACHINE MEN.

You are wanted as SOLDIERS OF INDUSTRY ON 100% ESSENTIAL GOVERNMENT WORK,

TRANSPORTATION FREE,

BY THE AMERICAN BRAKE SHOE & FOUNDRY CO., AT ERIE, PA., THE "GEM CITY OF THE LAKES."

WRITE EMPLOYMENT DEPARTMENT, 109 W. 9TH-ST., ERIE, PA.

Or apply in person to
U. S. KLINE,
FEDERAL-STATE EMPLOYMENT OFFICE,
116 North Dearborn-st.,
Chicago, Ill.

AUTOMATIC OPERATORS.
DAY AND NIGHT SHIFTS; NATIONAL, ACME, AND CLEVELAND AUTOMATICS. UNITED MANUFACTURING & DISTRIBUTING CO., CORNER OHIO-ST. AND LAKE SHORE-DRIVE.

AUTOMATIC SCREW MACHINE FOREMAN —We can use a first class man who must possess executive ability and be a leader and not a driver. To the man who can measure up to these qualifications we can offer a permanent position. This is essential work, with a good future after the war. State age, qualifications, salary, and references. Cincinnati Ball Crank Company, Oakley, Cincinnati, Ohio.

AUTOMOBILE MECHANICS.
and experienced helpers. Steady, good paying positions. 27 E. 21st-st.

AUTO MECHANICS.
FIRST CLASS, ALL AROUND AUTO MECHANICS. ONLY A1 MEN CONSIDERED. STRATTON-GRAMM-BERNSTEIN TRUCK CO., 2438 MICHIGAN-AV.

AUTO WOOD WORKER—ALSO 1 EXP. TO take charge auto trimmers and 1 blacksmith; good wages to high grade men. Roy Top Co., 1842 Michigan.

AUTOMOBILE FIRE MAN—IDEAL WORKing conditions, steady work, good pay. Apply Supt.'s office, 2301 Michigan-av.

AUTO TRUCK MECHANIC—MUST BE A good one, as foreman of erection shop; good pay. Address O A 305, Tribune.

AUTO TRUCK DRIVER—EXPERIENCED; grocery delivery; good wages to competent, steady man. Address A 555, Tribune.

AUTOMOBILE TRIMMERS — HIGHEST wages. Cummings, 2700 Michigan-av.

AUTO MECHANIC—EXPERIENCED NIGHT work on Overland cars, 2855 N. Halsted.

AUTOMOBILE TRUCK MECHANICS — Steady work. 1164 W. 22d-st.

AUTO TRIMMERS—HIGHEST WAGES. 5918 S. Ashland-av. Prospect 783.

A1 TIME STUDY MAN
With experience as foreman; permanent position, with old established Chicago mfg. plant, employing over 100 shop men; slow speed machines; opportunity for advancement in salary and positions for aggressive, determined man who can give results.
To gain interview, give nature of experience, firm names of successors, present salary, age, nationality, and such other personal information which would be of interest to new associates. Information treated confidential. Give phone number. Address N B 52, Tribune.

B. & S. AUTOMATIC SCREW MACHINE Hands—American Electric Co., 5235 Bavenswood.

BAND SAWYER IN FURNITURE FACTORY. 2501 Homer-st.

BARTENDER—EXPERIENCED. Address A 454, Tribune.

BATTERY MAN.
We are in need of battery man, capable of taking charge of mfg. plant; references required. Address L L 450, Tribune.

BELT SANDER—CALL BENZ, 100 N. SANgamon-st.

BLACKSMITH HELPER—ALSO BLACKSMITH FINISHER ON AUTOMOBILE BODY WORK. APPLY
C. P. HALL & CO.,
3900 MICHIGAN-AV.

BLACKSMITHS
And blacksmith's helpers; good working conditions; permanent. Triple Action Spring Co., 55-57 E. 24th-st.

BLANK BOOK FINISHER; ALSO A STAMPer, one with experience in foil and ink preferred. INTERSTATE BINDERY CO., 408 Admiral-blvd., Kansas City, Mo.

BOILERMAKERS,
Helpers, and caulkers. Apply Superintendent, 3906 S. Halsted-st.

BOILER FIREMAN—ESSENtial industry; good wages. Apply 5639 S. La Salle-st.

BOILER FIREMAN AND GENERAL HELPer in plant. Reliable man required with good pay. Ph. Diversey 3832 or call 1011 Webster-av. Monday a. m.

BOOKBINDER—MUST BE RULER AND FINisher. Steady job. A. H. Andersen Printing Co., Streator, Ill.

BOOKBINDER AND CASE MAKER.
M. WELCH MFG. CO.,
1516 Orleans-st., near North-av.

CABINET MAKERS — FOR government propeller work; 55 cents per hour and up; overtime time and one-half. Apply to Mr. Zeid, 2135 W. Division-st.

WANTED—MALE HELP.
Professions and Trades.

BRICKLAYERS—AT 4800 S. HALSTED. Apply Monday a. m.

CABINET MAKERS.
First class. Steady work; top wages.
WORLD PHONOGRAPH CO., 736 Tilden-st., opposite Halsted-st. "L" station.

CAMP COOK—FOR BIG CREW; WAGES $150; must be strictly temperate and furnish references. Address N A 573, Tribune.

CANDY MAKER—A LARGE MANUFACTURer of a nationally advertised candy offers big opportunity for candy maker. Must be first class cream man as working foreman who has had several years' experience in some large factory with a reputation for making high grade package goods. We have up to date equipment and will pay the highest price for the right man. Do not want an ordinary candy maker, but a man with brains and experience. Place open at once or Jan. 1. P. O. Box 866, New Orleans.

CANDY HELPERS—GOOD PAY; STEADY work. Apply 5339 Wentworth-av.

CARD WRITER—MUST HAVE BEST EXperience and reference; sober; we offer every opportunity for advancement; yearly position with a live, growing concern. Apply office, CENTRAL DRUG STORE, 730 N. Franklin-st.

CAPSULE MAKER.
Experienced in making soft, elastic capsules and also globules. State experience and state when and with whom you have been employed. Address L N 417, Tribune.

CARPENTERS AND LABORERS.
PLENTY OF OVERTIME.
SHANK CO.,
Speedway Pk., Maywood, Ill.

CARPENTERS—FOR SECTIONAL HOUSE dept.; inside work; need not be thoroughly experienced but must be handy with tools, quick to learn and understand, and rapid workmen; for such there will be steady, clean work practically all winter. Apply office Harris Bros. Co., 35th-st., between Ashland and Iron-sts.

CARPENTERS — WE CAN USE SEVERAL men who have had experience doing house carpentry work and repairing trucks. Apply Monday at 8 a. m. all.
KOPPENHEIMER & CO.,
415 S. Franklin-st.

CARPENTERS—FOR OUT OF town railroad work. Apply Room 1407, 19 S. La Salle.

CARPENTERS.
Apply Hales Elevator, 140th and Halsted-sts., Riverdale.

CARPET LAYER,
Experienced.
Apply Employment Bureau, 8th floor. Take Adams and Dearborn-st. elevators.
THE FAIR.

CASH REGISTER AND SCALE REPAIRMEN —None but experienced need apply; good wages to the right man. JULIUS BENDER, 901 W. Madison-st.

CHAUFFEUR
To drive 1 ton gas truck, living on South Side; prefer one acquainted with Gary and Hammond, Ind.
Apply Supt. of Delivery, Shipping Room.
THE FAIR.

CHAUFFEUR.
MARRIED MAN PREFERRED, BUT NOT ESSENTIAL; 1 TON FORD TRUCK, IN LOOP ONLY; GOOD SALARY AND PLEASANT WORKING CONDITIONS. APPLY MR. EMRICH, 6TH FLOOR, 500 SHERMAN-ST.

CHAUFFEURS
for parcel delivery wagons; dept. store experience. Apply MR. NEUMANN, subbasement.
ROTHSCHILD & COMPANY, State, Jackson, Van Buren.

CHAUFFEURS
To drive Cadillac town car. South Side position; private family. Only thoroughly experienced man need apply. Answer, giving all information. Address L M 247, Tribune.

CHAUFFEUR—FOR PIERCE-ARROW CAR; sober, neat, married man, and careful; must have city references and do general work; must be handy with tools and do work about the house; good pay and nice treatment; home overlooking lake. Edgewater 8503.

CHAUFFEUR.
Experienced truck driver for one and one-half ton Dodge truck.
MORGRUM CO.,
24 W. Austin-av.

CHAUFFEUR — GOOD, RELIABLE, MARried man, who is looking for a steady position, to drive light delivery truck. Call Yankee Chemical Co., 3101 S. Canal. Phone Drover 7138.

CHAUFFEUR—EXPERIENCED, FOR NELson and Le Moon 3 ton truck; married man, deferred classification. Apply with references.
CHICAGO STEEL FOUNDRY CO.,
3720 S. Kedzie-av.

CHAUFFEUR—MIDDLE AGED MARRIED man preferred; experienced on Packard cars; steady position; easy work; car kept in garage; in reply state salary wanted. Address N A 509, Tribune.

CHAUFFEUR—EXPERIENCED, MAN WITH wife preferred; have 5 room home and toilet over garage. S. A. TOLMAN, 54 E. Lake-st.

CHAUFFEUR—TO DRIVE FORD PANEL DElivery car; must be well acquainted with North Side streets. A. STARR BEST, Madison and Wabash.

CHAUFFEUR—TO DRIVE PIERCE-ARROW car for physician; West Side; state experience and salary desired. Address B 152, Tribune.

CHAUFFEUR AND MECHANIC—MIDDLE aged man of good habits. Phone Beverley 948.

CHAUFFEUR—STEADY AND RELIABLE, for 2 ton truck; refs. required. Phoenix Dye Works, 1963 Southport-av.

CHAUFFEUR—STEADY; MARRIED MAN; salary $20. 5101 S. Canal.

CHEMIST—FOR GENERAL ANALYTICAL work in laboratory of large food mfg. industry; either college or high school graduate will be considered; state age, education, experience, and salary desired. Addres N B 133, Tribune.

CLEVELAND AUTOMATIC SCREW MAchine operators—H. Z. Saal Co., 4410 Ravenswood-av.

CIRCULAR SAW MAKER—ALL AROUND man. OSCAR GOES & CO., 1822 W. Lake.

CLOAK BUYER AND MGR.—PERM., FOR Decatur, Ill. Address Y M 529, Tribune.

CLOTHING CUTTERS.

WE ARE IN NEED OF 50 EXPERIENCED WHOLESALE COTHING CUTTERS.

HART SCHAFFNER & MARX
24 S. FRANKLIN.

COLOR PROCESS ETCHER—Thoroughly capable color process half tone etcher; must be rapid; salary $40 to $60 per week.
JAHN & OLLIVER ENGRAVING CO.,
554 W. Adams-st.

WANTED—MALE HELP.
Professions and Trades.

BUSHELMAN—BY WHOLESALE TAILORing concern; steady work. MAX LEVY CO., 507 W. Jackson-blvd.

COLOR GRINDER—FAMILIAR WITH MIXing and matching colors; to work in millroom of large color and varnish manufacturer; state experience and salary wanted. Address N A 536, Tribune.

COLORED CHAUFFEURS.
Colored classes; neat; long experience in driving Ford cars; thorough knowledge of the city, especially the Loop; references investigated before employment offered. Apply in person to the
SYMINGTON CHICAGO CORPORATION,
7400 SOUTH ASHLAND-AV.

COMPOSITION ORNAMENTAL WORKERS— For casting and mounting. Steady employment, good wages. Write at once. T. & CO., 1220 Harrison-av., Cincinnati, Ohio.

COOK—MALE; EXPERIENCED IN MAKING BLENDED TABLE SIRUPS. IN REPLY STATE AGE, EXPERIENCE, SALARY EXPECTED, AND PHONE NUMBER. ADDRESS O B 410, TRIBUNE.

COPYWRITER—EXPERIENCED IN CATAlog work, buyers' guides and direct-by-mail literature, semi-technical copy for advertising machinery and other products; state salary now earning, age, and details. Address L L 518, Tribune.

COMPOSITOR.
Two-thirder at once; steady position; good salary.
BANKERS' SUPPLY CO.,
2250 South Park-av.

COMPOSITORS—MALE, EXPERIENCED IN catalogue work; nonunion; best wages. Apply at once. E. R. DONNELLEY & SONS COMPANY, 731 Plymouth-ct.

COMPOSITOR—TWO-THIRDER. CHICAGO GLOBE PRINTING CO., 116 S. Wells.

CUTTER.
Excellent opportunity is offered to one who is capable and competent on men's and women's athletic underwear. Must be experienced on electric cutting machine and use drawknife. Also must be able to grade patterns—take charge of cutting room. Liberal salary is offered to the man having above qualifications.
Marathon Underwear Co.,
1510 Dayton-st.,
Near Blackhawk,
1 Block West of Halsted-st.

CUTTER.
Excellent opportunity is offered to one who is capable and competent on men's and women's athletic underwear. Must be experienced on electric cutting machine and use drawknife. Also must be able to grade patterns—take charge of cutting room. Liberal salary is offered to the man having above qualifications.
Marathon Underwear Co.,
1510 DAYTON-ST.,
Near Blackhawk,
1 Block West of Halsted-st.

CUTTING DIE MAKER.
We want a man experienced in the making of cutting dies, forgings, grinding, finishing, and tempering; must also be an executive with ability to manage rapidly growing shop. Fine opportunity in essential industry for man with deferred classification; state in detail your experience, and interview will be arranged. Address L L 534, Tribune.

CYLINDER PRESSMAN—FOR CHICAGO plant of 6 presses, half tone and color work; open shop; state experience and salary expected. Address N A 512, Tribune.

CYLINDER PRESSMAN AND FEEDERS — Steady job; union shop. FORT WAYNE PRINTING CO., Fort Wayne, Ind.

DAY AND NIGHT ENGINEER—
Non-condensing plant; 12 hour shift; overtime over 8 hours. Apply Superintendent.
THE RYAN CAR CO.,
HEGEWISCH ILL.
PHONE HEGEWISCH 9670.

DENTIST—BRIDGE FINISHER. CROWN Dental, 35 W. Jackson-blvd.

DIE MAKERS
On small, accurate blanking and forming dies.
Only first class men need apply.
PUNCH PRESS OPERATORS.
Experienced men.
WAR WORK.
Apply Sunday morning between 10 and 12 or before noon daily, Employment Department.
THE SENG COMPANY,
1452 Dayton-st.

DIE AND TOOL MAKERS.
Permanent jobs for two or three reliable men with well established factory; must be able to do all kinds of tool, die, and jig work. State experience, age, and wages expected. Address N B 333, Tribune.

DIE, TOOL AND GAUGE makers. First class.
Reliance Die & Stamping Co.,
501 N. La Salle-st.

DIE DESIGNER—CAPABLE OF DESIGNING dies for hydraulic press plate work; must understand hydraulic presses and be capable of taking complete charge of operation. Address N A 63, Tribune.

DIE SETTER.
Experienced; essential war work; age between 30 and 40 years.
AUTOMATIC ELECTRIC CO.,
1001 W. Van Buren-st.

DIE SETTER,
Experienced on deep drawing dies; war work. Apply 5700 W. 12th-st.

DIE SINKERS—SUPT., RM. 835, 53 W. Jackson-blvd., Sunday aft., from 3 to 5. Ph. Harrison 300.

DRAFTSMEN AND INSTRUMENTMEN.
MECHANICAL—Capable of laying out steam, water, and air piping.
CIVIL—To plot notes, make maps, lay out tracks, and roads, and other surveying, drafting.
ELECTRICAL—Some men capable of electrical design; others electrical detailing.
INSTRUMENT MEN—Capable of being chiefs of party on industrial plant construction.
Govt. work out of Chicago; good conditions. This is not an Employment Agency. Call Desk MA., Rm. 919 First Natl. Bank Bldg., or phone Randolph 2700.

DRAFTSMAN — MECHANICal, for essential government work; excellent opportunity for man capable of taking charge of drafting dept. Address L L 417, Tribune.

DRAFTSMEN — FOR WORK ON RAILWAY motor cars; only native born Americans experienced in this line or in gasoline or kerosene engine design, and only men not now engaged in an essential industry need apply. No consideration given unless full information regarding experience and salary expected are given in first letter. Address K N 25, Tribune.

DRAFTSMAN — MECHANICal and thoroughly competent; fine opportunity. Call 508 S. Jefferson-st.

DRAFTSMEN—SEVERAL FIRST CLASS men with farm tractor or steam engine experience; excellent opportunity for right men. Give full particulars regarding age, experience and salary expected in first letter. Address K P 22, Tribune.

DRAFTSMAN—WHO HAS HAD WORK ON small electrical parts of automotive type. FANSTEEL PRODUCTS COMPANY, INC., North Chicago, Ill.

DRAFTSMAN—CAPABLE OF DETAILING steel plate work preferred. Good opportunity, Chicago, suburban. Address K M 504, Tribune.

DRAFTSMAN—MUST HAVE MECHANICAL and electrical structural experience. STANDARD STEEL CASTING CO., 6078 ANN-AV.

WANTED—MALE HELP.
Professions and Trades.

DRAFTSMAN — TECHNICAL EDUCATION, to figure bridge structure; railway drafting room, Chicago. Address N D 151, Tribune.

DRAFTSMAN AND SURVEYOR'S ASSISTant. Address O 145, Tribune.

DRESSMEN—FOR UNIVERSAL AND COLTS presses; new shop; fine opportunity to learn a new and profitable work. Permanent position with good pay. NATIONAL COLORTYPE CO., 618 Sherman-st., 8th floor.

DRIED FRUIT MAN—ONE EXPERIENCED IN THE FILLING AND PACKING OF DRIED FRUITS. IN REPLY STATE AGE, EXPERIENCE, SALARY EXPECTED, AND PHONE NUMBER. ADDRESS O B 407, TRIBUNE.

DUPLEX PRESSMAN — MUST BE CAPAble of handling Grinders and Gordons. Chronicle, De Kalb, Ill.

DYER AND CLEANER.
Must be exceptionally high grade man, steady and reliable. Some knowledge of pressing. Capable of taking charge. Position at Dubuque, Iowa. Address Box 1, Tribune.

GARMENT PRESSER.
Good salaries. Phone Superior 5300, immediately.

EDITOR—WITH AGRICULTURAL COLLEGE education, thorough investigator and writer with farm paper experience; give age and sketch of experience in your application. Address N A 70, Tribune.

ELECTRICAL OPERATORS.
Men over 21 years of age, for permanent positions. Splendid opportunities for advancement in station operation.
Employment Bureau,
COMMONWEALTH EDISON COMPANY,
72 W. Adams-st.

Electric Motor Repair Man.
Not less than 3 years' experience; good pay; permanent work, with chance for promotion; state full particulars in application. Address L N 331, Tribune.

ELECTRICIAN—FIRST CLASS; STEADY work for right man. Address THE JEFFREY CO., Cedar Rapids, Iowa.

ELECTRICIAN—EXPERIENCED, FOR CONstruction work. 740 W. Van Buren.

Emery Wheel Grinders.
Steady work; good pay.
Apply GILL MFG. CO., 351 W. 59th.

ENGINEER — COMPETENT to handle Corliss and high speed engines, dynamos, and switchboard; 8 hour shift; $120 mo. Apply Engineer's office, University of Chicago, 5750 Ellis-av.

ENGINEERS AND ASSISTANTS—FOR POWer plant, also hydraulic elevator repairmen, eight hours work; good pay. Call room 450, Federal Bldg.

ENGINEER—LICENSED.
Exceptional position for elderly man for night job. Apply R. 1212, 30 N. La Salle-st.

ENGINEER ASSISTANT.
Chicago Home for Incurables,
5535 Ellis-av.

ENGINEER.
8 hour shift; good wages. Call Drexel Arms Hotel, 3933 Drexel-blvd.

ENGINEER—LICENSED, TO DO FIRING; good salary for A1 man. Apply Monday morning. W. M. HOYT CO., 445 W. 22d-st.

ENGINEER—LICENSED, IN CHARGE BOILers, heating only; must furnish refs. Chicago Raw Hide Mfg. Co., 1301 Elston-av.

ENGINEER—DOWNTOWN BUILDING. Apply 407 S. Dearborn-st., Room 1076.

ENGINEER—STATIONARY, LOOP BLDG.; 8 hours. Apply R. 740, 72 W. Adams-st.

EXPERIENCED MILL OPerator, familiar with flour milling and ore crushing machinery; good opportunity for advancement.
RHODES, 157 W. Austin-av.

EXPERIENCED WOOD PATtern makers, metal spinners, boring mill hands, chandelier makers, brass finishers.
Employment Dept.,
LIQUID CARBONIC CO.,
3100 S. Kedzie-av.

EXPERIENCED
Engine Lathe Hands.
Turret Lathe Hands.
Boring Mill Operators.
Wanted for steady work at good wages.
W. A. Jones Foundry & Mach. Co.,
4401 W. 12th-st.

EXPERIENCED CANDY MAKER.
Must be hustler and be able to make complete line for retail trade. No chocolates. Apply Superintendent,
BOSTON STORE,
MILWAUKEE, WIS.

Experimental Laboratory.
Young man for experimental electrical work; must have good technical education and some practical shop experience.
AUTOMATIC ELECTRIC CO.,
1001 W. Van Buren-st.

FEEDER—FOR CUTTING AND CREASING press in paper box factory. Steady work. Must know how to make ready. FERGUSON-LANDER MANUF. CO., 418 S. Clinton-st.

FEEDERS—FOR JOHN THOMSON CUTTER and creasers. McCracken Box and Label Co., 923 W. 19th-pl.

FINISHERS IN FURNITURE FACTORY. 2501 Homer-st.

FINISHER—EXP. ON LAMPS PREF.; GOOD wages. H. A. Williams, 116 S. Wells-st.

FIREMAN
AT ONCE
for low pressure boiler.
EDISON ELECTRIC APPLIANCE CO.,
5660 W. Taylor-st.

FIREMAN — EXPERIENCED, for high pressure boilers; permanent position; attractive wage; reasonable hours; must furnish satisfactory references. Apply Mr. Pinkerton, Chief Engineer.
ED. V. PRICE & CO.,
319 W. Van Buren-st.

FIREMAN.
Small essential plant; good working conditions; day work. Good salary, room and board. Apply Engineer, 2449 Washington-bd.

FIREMAN
For stoker fired boilers; good wages, steady position. Apply at once. S. J. KITTREDGE & CO., Green and W. Superior-sts.

FIREMAN.
Chicago Home for Insurables,
5535 Ellis-av.

FIREMAN—HIGH PRESSURE BOILERS. Jones stokers; 8 hours; steady job for right man; $1.05 month. Apply engineer's office, University of Chicago, 5750 Ellis-av.

FIREMAN — COLORED; NIGHTS; COMB ready for work Monday morning. PELOUZE MFG. CO., 833 S. Ontario, basmt.

FIREMAN—TO WORK IN SCHOOL. TO FIRE boiler. 700 Willow-st.

WANTED—MALE HELP.
Professions and Trades.

FIREMAN — EXPERIENCED, Kewanee draft boiler; must be steady, reliable, and have good references. HARTMAN FURNITURE & CARPET COMPANY, 3913 Wentworth-av.

FIREMEN—
On Chain grates.
Employment Bureau,
COMMONWEALTH EDISON COMPANY,

WANTED—MALE HELP.
Professions and Trades.

INSPECTORS
for electrical factory.
LARGE VOLUME
URGENT
GOVERNMENT WORK.

Men with some technical training and ability can find first class opportunity with us. Everything's Army and Uncle Sam's Navy need is product, and, of course, it must be carefully inspected before shipment to France. This is not only a war industry, but is a permanent proposition, with continued growth and opportunity assured after the war. Apply by letter or in person. We can be reached via Western-av. surface car to 23d-st. or Douglas Park branch of Metropolitan L to Western-av. and go two blocks south.
BELDEN MANUFACTURING COMPANY,
23d-st. and Western-av.

INSPECTORS AND LAYOUT
Men—First class, in plant working 100% government work. Call for MR. LOSSING at Hotel Sherman, Chicago, Sunday, up to 2 o'clock p. m.

INSPECTORS
For checking and gauging small telephone parts in process of manufacture; only experienced men can be used who are capable of checking work from the blue prints. Apply at Automatic Electric Co., 1001 W. Van Buren-st. today, Sunday, between 11 a. m. and 2 p. m. and week days between 8 a. m. and 5 p. m.

JEWELER—FIRST CLASS DIAMOND SETTER. LAEFLIGER, 1024 Republic Bldg.

JIG AND DIE MAKERS—15; MUST BE MECHANICS, for assembling on government work; good wages; must have their own kit of tools. Address L M 255, Tribune.

JOB PRINTER—GOOD ALL AROUND. STEADY work and good wages. Modern shop and good class of work. Give reference and wages wanted in first letter. Dugnan Printing Co., Oshkosh, Wis.

JOB PRINTER.
1446 Indiana-av., rear.

JOB PRINTER—NONUNION. CANTWELL Printing Company, Madison, Wis.

JONES & LAMPSON OPERATORS.
Night or day.
American Car and Fdry. Co.,
2503 S. Wood-st.

LACQUERERS.
Two experienced lacquerers for factory doing essential work; must understand spraying; steady employment and good wages to right parties.
EDISON ELECTRIC APPLIANCE CO.,
2240 Ogden-av.,
Between Taylor and 12th-sts.

LATHE MEN—MICROMETER; STEADY WORK; GOOD WAGES. APPLY 4TH FLOOR, 224 N. DESPLAINES-ST.

LATHE HANDS — EXPERIENCED; FOR ball bearing work. Aetna Ball Bearing Mfg. Co., 213 Institute-pl.

LATHE HAND AND AUTO REPAIR MAN—3751 Wentworth-av.

LEATHER WORKER—EXPERIENCED, FOR GENERAL REPAIR WORK, INCLUDING HAND STITCHING. GOVERNMENT WORK. ANGSTEN-KOX CO., 2025 S. STATE-ST.

LEHIG MACHINE OPERATOR AND BRUSH Back Borer—BAHIA FIBRE BROOM MFG. CO., 4105 Cottage Grove.

LINEMEN'S HELPERS.
Strong young men, to start as linemen's helpers. Good chance to learn trade as linemen.
Employment Bureau,
COMMONWEALTH EDISON COMPANY,
72 W. Adams-st.

LINOTYPE MACHINIST OPERATOR—JOB, ad and straight matter; good working conditions; only 1st class man wanted. Daily Gazette, Waukegan, Ill.

LINOTYPE OPERATOR—JOURNAL NEWS, Racine; steady work; union. Journal Printing Co.

LOCOMOTIVE CRANE OPERATORS.
On McMyler cranes.
Employment Bureau,
COMMONWEALTH EDISON COMPANY,
72 W. Adams-st.

MACHINE OPERATORS
Several high grade, courteous gentlemen, as instructors of men and women in our munition plant, where we are making 155 mm. shells; must be able to teach operators on turning, boring, and various other operators; also inspectors, checkers, etc.
WINSLOW BROS. CO.,
Munition Department,
4538 W. Harrison-st.

MACHINISTS
who feel they have reached the limit of experience and promotion in their present positions and who feel qualified to rapidly develop into tool and die makers, if given opportunity; men who know they have the ability to do tool and die making work, but who feel they have not been advanced to this work as they merited it. Apply by letter or in person to BENJAMIN ELECTRIC MFG. CO., Room 856, 29 S. La Salle-st.

MACHINES SETTERS—FIRST class, on Monitors; night shifts; government work; exceptional opportunity and permanent position. Employment office open Sunday, 10-2.
FINDEISEN & KROPF MFG. CO.,
2559 W. 21st-st.

MACHINE SHOP,
2032 Clybourn-av.,
wants first class men on U. S. government tool work, lathe, milling machine operators, and surface grinder men.

MACHINISTS
Two or three machinists with tool and die experience, for work in toolroom. Factory equipped by an old, reliable firm. Permanent position for the right men. State experience and wages expected. Address N B 884.

WANTED—MALE HELP.
Professions and Trades.

MACHINISTS WANTED.
WE CAN OFFER GOOD WAGES AND GOOD WORKING CONDITIONS TO FIRST CLASS MEN. STEADY WORK. APPLY 10 TO 11, SUNDAY A. M., 2515 S. ASHLAND-AV.

MACHINISTS, PLANER, shaper, milling machine, lathe and bench work. Steady work. Hours 7:30 to 5, half day on Saturday. Call Phoenix Hermetic Co., 2448 W. 16th-st.

MACHINISTS.
FIRST CLASS EXPERIMENTAL MAN FOR FIRE ALARM AND SIGNAL WORK. MUST BE EXPERT IN MAKING SMALL BRASS PARTS AND SOME ELECTRICAL EXPERIENCE.
McNELL SIGNAL CO.,
2857 S. HALSTED-ST.

MACHINISTS, TOOLMAKERS, A1 ASSEMBLERS.
Lathe Hands, Milling Planer, Shaper, Borer, Bullard Oper., Mach. Repair, Millwrights, Inspectors' work is on 4 naval guns, 8 shells, gas and oil eng., lathes, and autos, if on govt. conts., stay there. G. L. MAGERKURTH, 233 W. Van Buren-st.

MACHINE OPERATOR.
State age; experience and wages expected. Address O R 303, Tribune.

MACHINE OPERATORS — HAND SCREW. Warner & Swasey. H. G. SAAL & CO., 4410 Ravenswood-av.

MACHINE SHOP FOREMAN. JULIAN Iron Works, 327 North Irving-av.

MACHINISTS—FOR LIGHT and medium assembling work; steady positions. CHICAGO PUMP CO., 906 W. Lake-st.

MACHINIST AND MILLWRIGHT.
With general machine and millwright experience. Call at Employment Department.
SEARS, ROEBUCK & CO.

MACHINISTS' HELPERS.
For repair work around power plants.
Employment Bureau,
COMMONWEALTH EDISON COMPANY,
72 W. Adams-st.

MACHINIST—LATHE HAND.
WOOD EQUIPMENT CO.,
1220 E. 75th-st., next door to
Grand Crossing Sta. I. C.

MACHINIST AND MACHINIST HELPER and Toolmaker—Good job for ambitious man above the average in intelligence. Reply in own handwriting, stating age and experience. Address Y M 544, Tribune.

MACHINIST—CAPABLE OF CARING FOR 100 or more Wilcox & Gibbs ladies' straw hat sewing machines. Must be thoroughly experienced. Address K P 50, Tribune.

MACHINISTS—FIRST CLASS; STEADY EMployment. J. A. BRADY FOUNDRY CO., 45th and Western.

MACHINISTS—GISHOLT LATHE OPERator, bench and vise hands, on essential work. Sundstrom Mfg. Co., 3201 Shields-av.

MACHINIST—FOR BENCH AND MACHINE work; 1st class; state salary expected. Address L M 509, Tribune.

MACHINISTS—BENCH AND FLOOR HANDS, on machine tools. 1422 W. Randolph-st.

MACHINIST — ALSO HELPER STEADY work. Chicago Metallic Mfg., 542 W. 35th.

MACHINISTS—LATHE HANDS. FIRST class. 1422 W. Randolph-st.

MACHINIST—PLANER HAND. FIRST class. 1422 W. Randolph.

MACHINIST, MILLWRIGHT, STEAMFITTER —One. Give age, last 5 years' experience. Douglas Company, Cedar Rapids, Ia.

MAN.
Young, high grade, with mechanical ability and good personality, to enter our repair school. Excellent opportunity, fair salary to start. Must be exempt from draft. Apply any day this week or Monday evening.
THE NATIONAL CASH REGISTER CO.,
172 N. Michigan.

MAN—MARRIED
To drive automobile.
Will teach free.
Earn $25 to $40 per week.
Refs. required.
Address L L 517, Tribune.

MAN—A LARGE EASTERN TANNING CONCERN REQUIRES THE SERVICES OF A
MAN WHO UNDERSTANDS THE MANUFACTURE OF SOLE LEATHER AND BAG BEATHERS FROM THE BEAM HOUSE UP. GOOD SALARY AND PERMANENT POSITION ONLY RELIABLE MEN NEED APPLY. ADDRESS E. T., 810 BROAD-ST., NEWARK, N. J.

MAN—ADVERTISING AGENCY; POSITION with a future to young man who can analyze business problems, write terse copy, and have conception of good layouts. If you have attained a position where you are capable of doing greater work than is presently afforded here is your opportunity; your application will be held strictly confidential; make it comprehensive. Address L M 263, Tribune.

MAN—WITH MECHANICAL KNOWLEDGE, with experience in up-to-date manufacturing methods, capable of assisting in the installation of system of planning, routing and tool room organizing. Good salary to one who can meet requirements. See Mr. Knight, 518 S. Racine-av.

MAN—NOT SUBJECT TO DRAFT, TO HAVE charge of garage and taxi business from 6 p. m. to 7 a. m.; must know how to handle all makes of cars and understand the business; reference required. A good opportunity for the right man. Address N A 54, Tribune.

MAN. — FOR HAND SCREW MACHINE work; able to set up his own tools.
Paul G. Niehoff & Co., Inc.,
232-242 E. Ohio-st.

MAN—MARRIED; WITH EXP. ASSEMBLING small a. c. and d. c. motors and devices; steady and good prospects; state detail experience and wages expected. Address L G 188, Tribune.

MAN—HANDY WITH TOOLS, TO DO GENeral work about factory; also to do outside installation work; only honest, reliable men with good references need apply. Address O R 596, Tribune.

MAN—HANDY WITH TOOLS; TO LEARN repairing on dictating machines; outside work; $18 to start. MR. PAHLMAN, 1630 Edison Bldg.

MAN—SD. IN BAKE SHOP, ON CAKES AND pastry. Apply before noon, 319 E. 47th-st.

MASSEUR — EXPERIENCED. ALSO ONE who desires to take up the work. Kellburg Institute, Suite 412, 14 W. Washington-st.

MECHANICAL DRAFTSMAN
and tool designer—For essential industry; experienced on manufacture of small machine parts. State experience and salary expected. Address L M 266, Tribune.

MECHANICS—EXP. ON INstrument work; steady work; good pay; essential industry. Apply 1st floor, 3047 Carroll-av.

MECHANICAL DRAFTSMAN — EXPERIenced man on machine detail drawings for Chicago concern. PERMANENT POSITION FOR RIGHT PARTY; STATE AGE, EXPERIENCE AND SALARY EXPECTED. ADDRESS L L 430, TRIBUNE.

MECHANICAL DRAFTSMAN
Must have experience on working drawings and special machine design.
DIETZGEN CO.,
Fullerton and Sheffield.

MECHANIC.
For fine assembling.
DIETZGEN CO.,
Fullerton and Sheffield.

MECHANICS.
With tools to work on automobile springs; good working conditions; permanent. Triple Action Spring Co., 55-57 E. 28th-st.

MECHANICS—4 NO. 1 SAXON AND FORD. Hub Motor Co., 2441 Michigan-av.

WANTED—MALE HELP.
Professions and Trades.

MECHANICS—EXPERIENCED, AT ONCE, for all depts. on brass band instrument mfg.; good pay and permanent positions to competent men. Write or apply in person to E. A. COUTURIER CO., LTD., Laporte, Ind.

MECHANICS—FOR REPAIR WORK ON STEEL FOUNDRY MACHINERY. STANDARD STEEL CASTING CO., 60TH AND AUSTIN-AV.

MECHANICAL DRAFTSMAN—FIRST CLASS. State experience, qualifications, and salary. Address L S 284, Tribune.

MEN.
WE CAN USE A NUMBER OF GOOD MECHANICS.
FOR EITHER
DAY OR NIGHT WORK.
SHEET METAL WORKERS,
SOLDERERS.
STEADY WORK. GOOD WAGES.
OXWELD ACETYLENE CO.,
3626 JASPER-PL., ASHLAND-AV. CAR TO 37TH-ST., WALK 2 BLOCKS EAST.

MEN—SOBER, AMBITIOUS, mechanically trained or inclined, to run automatic edge grinding machines and learn optical trade; will also consider applications from crippled men who have full use of their hands. Apply any time after 9 a. m.
GENEVA OPTICAL CO.,
37 S. Wabash-av., 3d floor.

MEN—2; EXPERIENCED, WHO UNDERstand painting and varnishing; must be experienced; white or colored; must furnish good refs.; no others need apply; $20 wk. to start; advancement to right party. England Cleaning Co., 3151 Prairie-av., from 5:30 to 8:30 p. m.

MEN—TO LEARN SURFACE GRINDING OF LENSES; AGE UNDER 40; SLIGHT PHYSICAL DISABILITY NOT A BAR. CONTINUOUS EMPLOYMENT. ESSENTIAL INDUSTRY. FAIR WAGES TO START. APPLY EMPLOYMENT MANAGER, 16TH FLR. F. A. HARDY & CO., 10 S. WABASH.

MEN—OVER 16; FOR LIGHT FACTORY WORK. APPLY NATIONAL ELECTRIC CONTROLLER CO., 4 BLKS. NORTH OF CHICAGO-AV. NR. WELLS-ST., 154 WHITING-ST.

MEN—TWO FIRST CLASS GENERAL lathe hands, one general bench and assembly man, one aged man for cleaning and sweeping. Danielson Engine Works, 507 Jackson-blvd.

MEN—CANNING ROOM, EXPERIENCED IN capping, inspecting and vent stopping; steady time; good pay. Apply Supt., Baker Packing Co., 49th-st. and S. Halsted.

MEN—FOR PASTING ROOM IN STORAGE battery factory. Universal Battery Co., 3410 S. La Salle-st.

MEN—TO FILE CASTINGS.
CLEMENTS MFG. CO., 609 Fulton-st.

MEN—FOR LIGHT FACTORY WORK. 1801 N. Central Park.

METER TESTERS' HELPERS.
Young men, over 18, with some high school or technical training. These positions offer good opportunities for advancement to those interested in electrical work. Salary $60 per month to start.
Employment Bureau,
COMMONWEALTH EDISON COMPANY,
72 W. Adams-st.

MILLER — TO RUN ROLLS AND REELS and aspirators. Apply after 3 p. m., J. J. BADENOCH & CO., 2014 W. 17th-st.

MILLWRIGHTS,
ATTENTION.
Union millwright; must be first class man and capable of taking care of repairs and maintenance work. To such a man I can offer permanent employment at standard wages. Prefer man who has relatives now serving in the war. Applicants will please give names of last employers as well as age, nationality, and nearest telephone number. Address Y M 548, Tribune.

MILLWRIGHTS
For erecting line shafting, etc. Apply in person to
SYMINGTON CHICAGO CORP.,
7400 S. Ashland.

MILLWRIGHTS — 4 GOOD MEN; PERMAnent position in modern plant. W. A. JONES FOUNDRY & MACHINE CO., 4401 W. 12th-st.

MILLWRIGHT—ALSO HELPER. CHICAGO Metallic Mfg., 542 W. 35th.

MILLWRIGHT AND HELPER—TEMPORARY work. Address C 368, Tribune.

MOLDERS
AND
MOLDERS' HELPERS.
SEVERAL EXPERIENCED MEN WANTED AS MOLDERS AND MOLDERS' HELPERS FOR SPECIAL CLASS OF WORK. APPLICANTS MUST BE ABLE TO SPEAK POLISH OR SLAVISH AND READ AND WRITE ENGLISH. TO MEN WHO CAN QUALIFY I CAN GIVE A FIRST CLASS JOB WHERE THE WORK TO BE DONE IS STRICTLY ESSENTIAL. APPLY TO MR. DEVEREUX, ROOM 303, 431 S. DEARBORN-STREET.

MOLDER — A GOOD MAN ON FLOOR OR bench work wishing steady job with good, reliable people, answer, giving age and experience, Address M O 526, Tribune.

MOTOR MAN.
Must be first class; good wages; steady work. WORLD PHONOGRAPH CO., 736 Tilden-st., between Desplaines and Halsted.

MOTOR MAN—MUST BE 1ST CLASS; GOOD wages; steady work. WORLD PHONOGRAPH CO., 736 Tilden-st., between Desplaines and Halsted.

MOTORS PHONOGRAPH MAN—TO ADJUST and test motors; good opening for experienced man. Address N B 94, Tribune.

OILERS.
Power plant work on steam turbines.
Employment Bureau,
COMMONWEALTH EDISON CO., 72 W. Adams-st.

OPEN HEARTH HELPER—RELIABLE MAN who has had experience as first or second helper; will be offered steady position with an established corporation; good pay and good future; state age and experience. Address M O 527, Tribune.

OPERATOR—MONOTYPE KEYBOARD. WE want a first class man; steady day job; union. Address L G 315, Tribune.

OPTOMETRIST—PREFER MAN WHO HAS had experience in shop work. Northwest Side. H. L. BERNING, 2712 W. North-av. Humboldt 7943.

PACKER—EXPERIENCED
man only, for shipping room.
1731 W. 22d-st.

PAINTER.
Young man familiar with the use of air brush on small mechanical parts, to work on government work. Call on Mr. Hoffman.
J. C. DEAGAN, INC.,
1770 BERTEAU-AV.

PAPER RULER—FIRST CLASS. FOR OUT of city. Address A 511, Tribune.

PAPER BOX STAYERS—MCRACKEN BOX and Label Co., 823 W. 104th-pl.

PAPER FOLDER—FIRST CLASS. R. T. ALTENBURG & CO., 159 E. Clarke-st.

WANTED—MALE HELP.
Professions and Trades.

PAPER RULER—H. J. ARMSTRONG & CO., 538 S. Clark-st.

PERMANENT POSITIONS
IN ESSENTIAL INDUSTRY
NOW OPEN TO
YOUNG MEN
16 TO 19 YEARS OF AGE, FOR TELEGRAPH POSITIONS; GRAMMAR AND HIGH SCHOOL GRADUATES.
PAY LIBERALLY WHILE LEARNING; EIGHT HOURS DAY; $65 PER MONTH WHEN QUALIFIED; $71.50 TO $82.50 PER MONTH IN FIRST YEAR; PLEASANT, INSTRUCTIVE, INTERESTING WORK WITH CONGENIAL ASSOCIATES.
PAYMENTS WHILE ILL; INSURANCE; VACATIONS WITH PAY.
APPLY TO
CHIEF OPERATOR,
ROOM 508,
WESTERN UNION
TELEGRAPH BUILDING,
111 W. JACKSON-BLVD.

PIANO TUNERS,
PIANO COARSE
RUBBERS.
Piano factory in fine city of 10,000 population 70 miles from Chicago; good working conditions. No labor trouble. Apply at once. BLAKE, Room 410, 410 S. Michigan-av.

PIANO TUNER—CHIPPING AND FIRST and second tuning. Steady work at highest wages. Straube Piano Co., Hammond, Ind.

PIANO POLISHER—FOR FACTORY AND repair dept. Call BENT, 100 N. Sangamon.

PIANO VARNISHER—CALL BENT, 100 N. Sangamon-st.

PIANO PATCHER—COME READY FOR work. Call BENT, 100 N. Sangamon-st.

PIANO ACTION REGULATOR—CALL BENT, 100 N. Sangamon-st.

PICTURE FRAME JOINERS — STEADY work, good wages. MUELLER BROS., 434 S. Wabash-av.

PIPE FITTER,
Experienced. Apply in person to
SYMINGTON CHICAGO CORP.,
7400 S. Ashland.

PRESSMAN—FOR PONY CYLINDER; ONE with experience in varnish printing preferred; permanent position, with good wages. NATIONAL COLORTYPE CO., 618 Sherman-st., 8th floor.

PRESSMEN—FOR COLTS PRESSES; FINE opportunity for advancement; good pressmen can make $30 to $40 a week. Address L G 216, Tribune.

PRESSMAN—FOR PONY CYLINDER; GOOD position; right man can make $35 to $45 a week. Address L G 215, Tribune.

PRINTER,
HEAD STONE MAN.
With ability to handle large force of men on foundry lock-up in one of Chicago's largest printing establishments. A real opportunity. In answering, state age and experience. Address N A 559, Tribune.

PRINTER—ALL ROUND COUNTRY MAN, not in draft, who understands ordinary work on platen presses; country office in northwestern Ohio; steady position year round to right man; replies should state age and give full particulars, stating experience held and furnish references as to character. Address K P 45, Tribune.

PRINTING ESTIMATER—MAN CAPABLE waiting on customers and doing some outside investigating; desirable variation of work, but must be able to estimate catalogue printing.
ROGERS & HALL CO., PRINTERS,
Polk and La Salle-sts.

PRINTING PRESS MACHINIST—FOR GOOD job in San Francisco; union wages and hours; permanent for good mechanic of good habits. F. NICHOLS, 322 Mission-st., San Francisco, Cal.

PRINTERS—FOR IRON FOUNDRY; EXP. preferred, but will consider high school or college graduate; state exp., training and salary expected. Address L G 314, Tribune.

PRINTER, COMPOSITOR
Desires evening work; commercial and loose-leaf work exp. Address A 512, Tribune.

PRINTER—FIRST CLASS FLOOR MAN; $28; 7 hours. Come Monday morning. Foreman, Sun. Evening Post.

PRINTERS—CATALOGUE MAKEUP PRINTers. Apply BUTLER BROTHERS, 426 W. Randolph-st.

PUNCH PRESS HANDS.
Must be able to set up combination dies and look after a few machines. Office open 10 a. m. today.
MAYO-SKINNER MFG. CO.,
2115 Elston-av.

PUNCH PRESS OPERATORS — [MALE]; steady work. 542 W. 35th-st.

RANGE MOUNTER—STEADY JOB; ESsential employment. Apply THE STEARNS CO., 1523 S. Michigan-av.

REED WORKERS—EXPERIenced; good working conditions; must have good references. Apply ready for work. Mr. Lorenzen, HARTMAN FURNITURE & CARPET CO., 3913 Wentworth-av.

REPAIR MAN—STORAGE BATTERY. Cole Storage Battery Co., 2119 S. 24th-st.

REPORTER—MUST BE CAPABLE MAN IN every respect. Excellent prospects in growing paper and city. Will pay $28 to $30 at start. Address Journal-News, Racine, Wis.

RIGGERS
at Mobile, Ala.,
Shipyards.
Permanent job for 1st class riggers; fare paid. Room 37, 108 N. La Salle. BROOKS.

Riveter and Punch Press
Helpers, structural steel plant. Duffin Iron Co., 4837 S. Racine-av.

ROLL HAND — WE NEED AN EXPERIenced and reliable roll hand for permanent and essential work; government contracts; good chance for right man; state age and experience. Address M O 524, Tribune.

ROLL HAND—WE NEED AN EXPERIenced and reliable roll hand for permanent and essential work; government contracts; good chance for right man; state age and experience. Address N A 318, Tribune.

ROTARY PRESS HELPERS—MEN WHO have had experience around printing presses and who want to learn to become press helpers; must be draft exempt; will start at reasonable wages; advancement rapid; steady position; nonunion. Apply at once, Employment Dept., R. R. DONNELLEY & SONS CO., 731 Plymouth-ct.

SANDER—EXPERIENCED, ON BELT SANDing machine, to do veneered work. Highest wages and steady work. Straube Piano Co., Hammond, Ind.

SCREW MACHINE OPERATORS WANTED.
HAND AND AUTOMATIC, FOR BROWN & SHARPE AND WARNER-SWASEY MACHINES. DAY AND NIGHT WORK ON GOVERNMENT CONTRACTS. APPLY IMMEDIATELY AT
CASEY HUDSON CO.,
361 EAST OHIO-ST.

SCREW MACHINE OPERATORS.
Employment Department,
AMERICAN CAR AND FOUNDRY CO.,
2503 S. WOOD-ST.

SEWING MACHINE ADJUSTER—UNION, SPECIAL AND SINGER MACHINES; STEADY WORK, GOOD PAY. CALL MONDAY, 10 A. M.
AARON STROUSS,
228 S. MARKET-ST.

SEWING MACHINE ADJUSTERS — ON power and special sewing machines; good salaries and steady positions to right parties. JOS. SALTZMAN & CO., 571 W. Van Buren-st.

SHEET METAL WORKERS—WHO UNDERstand and can handle oxygen and acetylene welding; light and pleasant work. Apply 2401 Washington-blvd.

SIGN WRITER—EXTRA WORK; MUST BE 1st class. Address L L 82, Tribune.

SILVERSMITH—COMPETENT MAN, ACcustomed to repairing silver vanities, cigarette cases, and other like articles; permanent position. Apply by mail. Elgin American Mfg. Co., Elgin, Ill.

SOLDERER.
For sheet metal factory. Must understand soldering in all its branches. Steady work, good pay. State experience. Address N B 335, Tribune.

SIX OR EIGHT GOOD
freight car siders; good wages; no trouble.
MT. VERNON CAR MFG. CO.
Mt. Vernon, Ill.

STEEL WORKERS AND RIVETERS — ON steel underframe freight cars; steady work; good wages. The Streets Co., W. 43d and S. Morgan-sts.

STOCK CUTTERS—EXPERIENCED MEN IN cutting flat sheets for bookbinders; must not be liable to military service; 50c per hour and bonus; good man should earn $50 weekly; steady job; nonunion. Write or apply in person. Employment Dept., R. R. Donnelley & Sons Co., 731 Plymouth-ct.

WANTED—MALE HELP.
Professions and Trades.

STOVE MAN.
Experienced; good salary; steady position. GENERAL FURNITURE CO., 824 and Halsted.

SWITCHBOARD WIREMEN.
We have openings for several first class wiremen and testers; only those who have several years' experience need apply. These positions are permanent, with excellent working conditions. Apply Automatic Electric Co., 1001 W. Van Buren-st.

TABLET MAN
Experienced, by pharmaceutical manufacturer located in the central states. In your answer state fully your experience and when and with whom you have been employed. Address L N 416, Tribune.

THE PENSACOLA
SHIPBUILDING COMPANY
Wants
Riveters, Bucker-ups, Heaters, Chippers, and Caulkers
On
Government Ships at Pensacola, Fla.
Only experienced men apply.
Free transportation.
Apply
FEDERAL STATE EMPLOYMENT OFFICE, 116 N. Dearborn-st.,
Or
Room 1411, 155 N. Clark-st.

TELEPHONE ENGINEERING OPENINGS.
We have positions offering excellent opportunities to enter the telephone engineering field. Training in electrical engineering or practical telephone experience is necessary. Salary, $24 to $30 per week at the start with rapid advancement for those who qualify.
Call at the Employment Office, or write, stating age and particulars of experience.
Western Electric Co., Inc.,
48th-av. and 24th-st.

TELEPONE SWITCHBOARD
Several assemblers and wiremen wanted; permanent positions and opportunity for advancement. Automatic Electric Co., 1001 W. Van Buren-st.

TILE CARRIER.
First class experienced man on this line of work. Must be able to furnish references as to ability and character. Prefer man who has always earned standard wages and who can qualify later on as foreman. Apply to MR. DEVEREUX, Room 303, 431 S. Dearborn-st.

TIME STUDY MAN—CAPABLE of setting piecework rates on various operations on small machine parts. Permanent. State experience and salary expected. Address L M 265, Tribune.

TINNERS.
Sheet metal workers.
Emp. Dept.
AMERICAN CAR & FDRY. CO.,
2503 S. Wood-st.

TOOLMAKERS
AND
MACHINISTS,
ATTENTION.
Several first class tool and die makers; also machinists who are capable of doing work on lathe, planer, milling machines, and boring mills. Mechanics of the above class who really want first class important work had better see me at once. Apply to Mr. Devereux, Room 303, 431 S. Dearborn-st.

TOOL PRODUCTION FOREMAN—Must be first class in every respect. Apply between 9 and 12 today.
WINSLOW BROS. CO.,
Munition Dept.,
4538 W. Harrison-st.

Tool Production Foreman.
Thoroughly experienced. Apply today between 9 and 11 o'clock.
WINSLOW BROS. CO.,
Munition Dept.,
4538 W. Harrison-st.

TOOL AND DIE MAKERS—ON ESSENTIAL work, with West Side manufacturer; only capable, thoroughly experienced men on small tool and die making who have had good records for steady connection with reputable firms need apply; splendid opportunity for any one who is not now engaged in war work and who desires "to do his bit" by making the right kind of connection with growing firm. Apply Benjamin Electric Mfg. Co., Room 856, 29 S. La Salle-st.

TOOL DESIGNER,
Experienced in designing tools, jigs and fixtures.
SYMINGTON CHICAGO CORP.,
7400 S. Ashland.

TOOL AND DIE MAKERS—FIRST CLASS MEN ON DRAWING AND CUTTING DIES. APPLY 308 W. OHIO.

TOOL AND DIEMAKER—FIRST CLASS; ONLY EXPERIENCED MEN NEED APPLY; STEADY POSITION TO RIGHT MAN. CALL 4TH FLOOR.
Paul G. Niehoff & Co., Inc.,
232-242 E. Ohio-st.

TOOLMAKERS.
Experienced men for essential war work; must be accustomed to small, accurate work; can place only first class men; experience in tool room will be helpful. Automatic Electric Co., 1001 W. Van Buren-st.

TOOLMAKER
for upkeep of small tools, jigs and fixtures. Best machine equipment. Steady work; good pay for right man. Essential industry. Apply 1466 Michigan or phone Calumet 6447.

TOOLMAKER—A FIRST CLASS; AT DANville, Ill.; one who can do all kinds of tool, die and jig work. Call at Room 913 McCormick Bldg.

TOOL AND DIEMAKERS—1ST CLASS; ALSO lathe hand, on thread gauges. Room 722, 9 S. Clinton-st.

TOOL AND DIE MAKER—STEADY WORK. Chicago Metallic Mfg., 542 W. 35th.

WANTED—MALE HELP.
Professions and Trades.

TOOLMAKERS.
Steady work for first class men. Apply Stromberg Devices Co., 64 E. 25th-st.

TOOL GRINDER—FOR NORTON UNIVERsal grinding machine. 1334 N. Kostner-av.

TRIMMER—AUTOMOBILE; BEST WAGES; steady work. C. C. & S. CO., 5519 W. Madison.

TRIMMER—STEADY WORK; GOOD PAY; pleasant quarters. MR. FLOTOW, Robb Motor Co., 1004 Diversey-pkwy.

TRUCK CHAUFFEURS.
Permanent. TRIPLE ACTION SPRING CO., 55-57 E. 28th-st.

TRUCK CHAUFFEUR.
Experienced; state age, names of former employers, length of time employed, name of truck used. Address L N 416, Tribune.

U. S.
EMPLOYMENT
SERVICE NEEDS
CARPENTERS
AT
CAMP KNOX,
NEAR LOUISVILLE, KY.
TRANSPORTATION
ADVANCED.
Shipments Tuesdays and Friday morning.
APPLY
FEDERAL-STATE
EMPLOYMENT OFFICE,
116 N. DEARBORN.
ASK FOR MR. COREY.

U. S. EMPLOYMENT SERVICE—8 UNION carpenters for government construction work, 74th-st. and Ashland-av. Apply Federal State Employment Office, 116 S. Dearb.

VERTICAL BORING MILL, HORIZONTAL boring mill, milling machine, and planer operators; also toolmakers and expert bench hands now engaged on direct government work, should communicate with L L 436, Tribune.

WANTED.
TOOLMAKERS,
GENERAL MACHINISTS,
MACHINE OPERATORS
ON 100% WAR WORK.
APPLY
EMPLOYMENT DEPT.,
STANDARD STEEL CAR CO.,
ORDNANCE DEPT.,
HAMMOND, IND.
CALL AT
1441 E. 63D-ST. TO
ARRANGE FOR
FREE TRANSPORTATION
TO PLANT.

WANTED.
MACHINISTS,
TOOLMAKERS.
TOOL LATHE HANDS,
ENGINE LATHE HANDS,
HEAVY LATHE HANDS,
GUN LATHE HANDS,
MILLING MACHINE HANDS,
BORING MILL HANDS,
FOR 100% GOVERNMENT WORK.
MAKING U. S. NAVY GUNS.
BY THE
FOUR LAKES ORDNANCE COMPANY,
MADISON, WIS.
WRITE OR SEE
OUR REPRESENTATIVE AT
FEDERAL-STATE
EMPLOYMENT OFFICE,
116 NORTH DEARBORN-ST.,
CHICAGO, ILL.

WANTED — TESTERS FOR four wheel drive government trucks. Apply to KISSEL MOTOR CAR CO., Hartford, Wisconsin.

WANTED—EXP. WAIST AND SKIRT MAKERS AND HELPERS; LONG SEASON. 2933 MICH.-AV.

WANTED—
DOCTOR.
House physician for sanitarium; unusual connection. Address N A 515, Tribune.

WANTED PRINTER FOR CARD MACHINE.
STEADY POSITION. APPLY 4TH FLOOR
BOSTON STORE.

WANTED AT ONCE, ACETylene welders; good pay; steady jobs.
McCORD & CO.,
847 W. 120th-st.

WASHER—IN LAUNDRY. COOPER-GREENlaw Hotel, 4307 Lake Park-blvd.

WANTED—REFRIGERation engineer to take charge of the mechanics, engineers, and engine room in middle west packing plant; good opportunity for right man; state experience and qualifications fully in first letter. Address K P 18, Tribune.

WANTED—TO BUY
Second hand, 2 or 3 ton, 3 drum, electric hoist. Address L L 519, Tribune.

WANTED—AT ONCE—
Steam Machine Pressers.
Examiners.
Bushelmen.
Experienced Operators.
Government overcoats.
Steady work. Good pay.
Apply now.
ROSENWALD & WEIL,
1505 S. Laflin-st.,
cor. 15th-st.

WASH MAN—BY SOUTH SIDE LAUNDRY, of exceptional ability; position permanent; salary $30 per wk. Address I N 398, Tribune.

WASHER.
For small laundry; good working conditions; short hours; good wages. City Towel Supply, 1407 W. Jackson-blvd.

WATCHMAKER—1ST CLASS WORKMAN; good appearance; capable of waiting on retail trade; Northwest Side; give refs.; good wages to man qualifying. Address L C 470, Tribune.

WATCHMAKERS AND FITTERS ON SWISS and American watches; piece work, you can make big wages. Alter & Co., 165 W. Madison-st.

WATCH REPAIR MAN,
First class. Steady position to right man. Apply EDWARD KIRCHBERG, 104 N. State.

WATCH AND CLOCK REPAIR MAN—PERmanent position; excellent pay; for good store in Indiana. Apply Swartchild & Co., 29 E. Madison-st.

WATCHMAKER—TO WORK ON CLOCKS and cheap watches; elderly man pfd. A. R. SCHIEFER, 6904 Wentworth-av.

WATCHMAKER AND WORKER—APPLY Sunday, 10 to 2, 1357 E. 47th-st. Oakland 3655.

WELDERS — OXYACETYLENE; GOOD work; steady; light sheet metal; half day Saturday. Take 63d-st. car west. WILSON & BENNETT, 65th-st. and 58th-av.

WIREMEN.
Several telephone switchboard wiremen or men accustomed to wiring small electrical apparatus. Applicants must be able to read blue prints. Automatic Electric Co., 1001 W. Van Buren-st.

1ST CLASS PAPER RULER—
Union—For 2d man in plant operating 4 machines; best working conditions in Chicago; steady position. TALLMAN, ROBBINS & CO., 314 W. Superior. Superior 6409.

Pharmacists.
CLERK—DRUG, APPRENTICE, OR PHARmacy student; good wages. Arvis Pharmacy, 1114 Argyle-st., N. W. "L" sta.

DRUG CLERK OR ORDER PICKER—TO work in wholesale drug house out of town; must have exp. We offer a steady position, with unlimited opportunities for advancement; $123 per month to start; state age and exp. fully. Address S 180, Tribune.

DRUG CLERK—EXPERIENCED, ORDER and checker. Apply Minneapolis Drug Company, Minneapolis, Minnesota, stating qualifications and salary expected.

DRUG CLERK — GOOD WAGES, STEADY and desirable position. Ref. Miller, 55th and Blackstone.

DRUG CLERK—REGISTERED, TO MANage drug store; best salary; chance for advancement. 1092 Montrose-av., cor. Bdwy.

DRUG CLERK—APPRENTICE, OR BOY. Refs. 632 N. State.

DRUGGIST—ELDERLY, FOR LIGHT WORK in laboratory; permanent; $16. Halsey Bros. Co., 645 St. Clair, cor. Erie.

PHARMACIST—MALE OR FEMALE, FOR sanatorium dispensary; no store; suitable for a retired druggist or one who needs country life or rest or for one who needs time for study, etc.; short hours; wages $80 per month. Also board, room, and laundry. Apply to DR. J. H. VOJE, Oconomowoc, Wis.

PHARMACIST,
Registered or assistant.
Good position for reliable man.
WALGREEN CO., 3740 Cottage Grove.

Pharmacist—Registered.
German speaking; good salary and hours. 3200 N. Ashland-av.

PHARMACIST—REGISTERED, TO TAKE charge of dept., no night or Sun. work; give phone no. in answering; state age and exp. Address O K 508, Tribune.

REG. APPRENTICE—2 OR 3 YEARS' EXP.; good pay, short hours. 2368 N. Clark.

Farm and Garden Help.
FARMER AND WIFE—EXPERIENCED, FOR nearby farm, salary $50 per mo., free house and garden, milk, etc. WILSON M. HOPKINS & SONS, 1402 E. 63d-st.

FARMER—FOR SMALL FARM; TO PLANT tobacco and care for stock. Write DR. R. C. JOHNSON, Florence, S. C. R. F. D. 1.

MAN AND WIFE—EXP.; NO FAMILY; ON stock and grain farm; good wages; steady job; everything furnished. JOHN WILLS, Watseka, Ill.

MAN—TO RUN MICHIGAN FRUIT FARM on shares. Ref. required. Arthur Jarvis, 216 W. 20th-st., New York

## WANTED—MALE HELP.

### Salesmen, Solicitors, Etc.

MEN—SEVERAL TO TAKE ORDERS ON easy selling magazine club; can easily earn $5 to $8 per day; experience unnecessary; it will pay you to investigate. Call 844 Unity Bldg.

ROOF CEMENT SALESMEN.

Loop concern, with strong financial backing, would like to hear from experienced roof cement and boiler coverings salesman; exceptionally attractive prices; good territory available; also opportunity to develop individual sales organization.
REPUBLIC PAINT AND VARNISH WORKS, 20 E. Jackson-blvd.

SALESMEN.

For house to house, office, and factory solicitation, to solicit business for this large downtown department store; goods can be sold on the easy payment plan, making nearly every one a purchaser. Our agents are making $40 to $100 per week. Ask for Mr. C. WEBER, Weber's Department Store, Clark and Van Buren-sts.

SALESMEN WANTED — BY large manufacturing concern, to call on retail grocery trade; men of ability and experience in this line preferred; give references and state age in first letter. Address L N 397, Tribune.

SALESMEN—OPPORTUNITY FOR AMBItious men, part time, to start with if you cannot put in your full time; no previous experience necessary, and our personal co-operation and free training assure you of success; $35 or more weekly, increasing according to the time you can devote to this work. We have immediate opening for several men of Swedish, Norwegian, Polish, Bohemian, Italian or Greek nationality. Call Room 849 First National Bank Bldg. Office open evenings until 8:30 o'clock. Ask for Mr. E. L. Swenson.

SALESMEN—ARE YOU AMBITIOUS AND A hustler? If so, it will be to your interest to communicate with us at once, as we have a few very desirable territories available in this and other sections. Line consists of exclusive Art Calendars, Monthly Service, Engraved Greetings, Pencils, Penholders, etc., for advertising. Most complete all-year-round quality line. Highest rate commissions paid. Liberal co-operation extended. Can start you at once or with opening 1919 selling year; The Blanchard Co., Aurora, Ill.

SALESMEN—EXPERIENCED SUBDIVISION. WE HAVE LAUNCHED AN EXTENSIVE ADVERTISING CAMPAIGN ON NEW NORTH SIDE SUBDIVISION WE NEED SEVERAL LIVE EXPERIENCED SUBDIVISION SALESMEN TO FOLLOW UP LEADS FURNISHED US BY OUR GREATEST CAMPAIGN EVER PUT ON IN CHICAGO. CAMPAIGN NOW ON. SEE OUR DISPLAY AD IN SUNDAY'S CHICAGO TRIBUNE. W. J. BRITIGAN, W. P. THIELE, GENL. MGR. 847 FIRST NATIONAL BANK BLDG.

SALESMAN — SPLENDID OPENING FOR live, aggressive salesman to connect with a leading manufacturer of specialty lines. Compensation based on specified salary, liberal bonuses with expenses advanced. Our district sales manager can arrange interview with salesman of broad selling capacity, if your age, experience, and qualifications set forth in application appeal. Address K P 38, Tribune.

SALESMEN—THE LARGEST REAL ESTATE concern in Chicago needs several men of Italian, Greek, Roumanian and Hungarian nationality and offers them the opportunity to make the greatest success of their life. We will see that you make between $75 and $100 weekly and if you follow our instructions you can make at least $5,000 yearly. Ask for Mr. Cazis, Room 847, 68 W. Monroe-st.

SALESMEN—LARGE EASTERN MANUFACturer of automobile accessories has opening for men of proven sales ability, who are willing to tackle straight commission proposition; product is well known and widely demanded; none but thoroughly experienced road men will be considered; state age, experience, and standing in draft; interview will be arranged for in Chicago. Address K P 31, Tribune.

SALESMEN—WELL KNOWN NEW YORK HOUSE HAS OPENING FOR A FEW HIGH CLASS SALESMEN TO SPECIALIZE WORK IN CHICAGO AND ON THE ROAD; TRAVELING EXPENSES ADVANCED TO RIGHT MAN. MONDAY, 12:15 SHARP. 590 OLD COLONY BLDG.

SALESMEN—BIG, QUICK PROFITS—NEW CARBURETOR FOR FORD CARS. Simple, not a moving part, installed in thirty minutes, guarantee to double your mileage, easy start in zero weather without heating or priming. 15 day FREE trial. U. & J. Carburetor Co., 500 W. Jackson-blvd., Chicago.

SALESMEN—WAKE UP! GET A GOOD JOB. Make money while the "making's good." Why putter along content with begging wages? $2000 to $3000 monthly; $35 advanced weekly for expenses; no samples or collecting. Write NOW. C. GOUPAUPA, 180 Schwind Bldg., Dayton, O.

SALESMAN—LARGE CLEVELAND COMpany producing merchant's new high class mechanical specialty wants factory representative; position permanent; earnings $150 to $500 per month. Address H. B. OCHS, Box 176, Station C, Cleveland, O.

SALESMAN — EXPERIENCED IN SELLing stoves to colleges, hospitals and suburbs; excellent opportunity; give experience and salary expected to start or no attention given to application. Address N B 56, Tribune.

SALESMAN — ESTABLISHED INVESTMENT HOUSE HAS OPENING FOR A MAN WHO HAS MADE GOOD RECORD OPPORTUNITY FOR A1 PRODUCER; PERMANENT CONNECTION. ADDRESS A 436, TRIBUNE.

SALESMAN—BOHEMIAN, ABLE TO SPEAK English. This is an unusual opportunity for a good man to become connected with a large sales organization and offers a splendid future. Apply 9 to 12 A. M. E. MERRILL, Room 40, 106 N. La Salle-st.

SALESMEN—CALENDARS FOR 1920. Advertising fans, pencils, signs, and specialties; season starts Jan. 1; our line strongest; successful salesmen apply quick for a real money making proposition. No red tape. TERRE HAUTE ADV. CO., Terre Haute, Ind.

SALESMEN—SPLENDID OPENING FOR EXperienced Notion, Handkerchief and Novelty Salesman for 1919. One acquainted with and selling Dry Goods and General Stores in States surrounding Chicago. Address C 585, Tribune.

SALESMAN—CAPABLE SPECIALTY MAN for Ill.; staple line on NEW and EXCEPTIONAL terms. Vacancy now. Attractive commission contract, $35 weekly for expenses. Miles F. Bixler Co., 4344 Carlin Bldg., Cleveland, O.

SALESMEN—SIDE LINE, TOP NOTCH SPEcialty, responsible house; pays big commissions promptly; write today; samples and sales talks free; no delays. ERICKSON CO., Des Moines, Iowa.

SALESMAN—GOOD EDUCATION, UNDER 35; established business; essential occupation; opportunity for advancement; advance and commission. Chicago territory. SUPT., 1108 Tacoma Bldg.

SALESMEN—TO SELL ELECTRIC VACUUM cleaners on $1 a week plan; good pay; experience not necessary. 301 Tacoma Bldg., S. La Salle-st.
The American Distributing Company.

SALESMEN—LIVE MAKING COUNTRY towns can increase $50 to $75 per week selling our line of temperance beverages at side line. J. S. HANDEL, Sales Manager, 502 Title Guaranty Bldg., St. Louis, Mo.

SALESMEN—ADVERTISING MEN INTERVIEWS with spare time, we can show you how to double your income immediately; big future assured. Call and see us at once. Room 1, the Motor Mica Products Co., 566 Washington-blvd.

SALESMEN—PORTRAIT MEN, IF YOU ARE and have sold portraits, bureau of universal research offers a stupendous opportunity; $75 a week can be earned. See H. P. DONOVAN, 1514 Lytton Bldg.

SALESMEN — LIVE WIRE, TO HANDLE good, well known low priced tire. Service Tire & Rubber Co., 220 High-st., Cleveland, O.

SALESMAN—PERMANENT CITY POSITION, commission basis, can earn $200 and upwards per month; no samples and experience. Address N A 600, Tribune.

SALESMEN—BY LARGE CORPORATION IN Chicago having first combustion specialty on the market; full drawing account. Address L L 83, Tribune.

SALESMAN—TRAVELING, EXPERIENCED to sell our line of folding box specialties; bright, ambitious man can qualify as salesman. Address N A 64, Tribune.

## SALESMEN—ADVERTISING.

For high grade advertising specialty. Liberal comm. Call Rm. 503-4, 326 River-st.

SALESMAN—TO SELL CHEMICALS TO THE textile leather and paper trade; by an old established chemical and oil concern; salary and commission. 141 W. Kinzie-st.

SALESMEN — PORTRAIT, CITY WORK, new proposition, good for more than $50 weekly; money every night. 806 Transportation Bldg.

SALESMEN—STEADY; CHANCE FOR LIVE men to make big money. Call Mon., 8-12 m. Cincinnati Eye Soap Corporation, 1514 W. 14th-st.

SALESMAN—OXY-ACETYLENE APPARATUS salesman for city; also agents in other towns; state experience; opportunity unlimited in this line. Address C 262, Tribune.

SALESMEN—4 REAL WORKERS WITH salesmanship or soliciting experience for city and road; $75-$100 week easily made by hustler; com. only. 1090 Old Colony Bldg.

SALESMEN—ADV. CITY DIRECTORY. only those capable of earning big money wanted; state full particulars. Address O B 172, Tribune.

SALESMAN—EXPERIENCED IN CALLING on drug and hospital trade for Indiana, old established house. Address O K 597, Tribune.

SALESMEN—THAT HAVE ACTUAL EXPErience selling flour to bakers in Chicago. Address O K 294, Tribune.

SALESMAN—REAL ESTATE; MUST HAVE experience in handling up to date deals. J. WHITESON, 111 W. Washington-st.

SALESMAN—FOR MICHIGAN AND WISCONsin steel lockers, shelving, trucks, etc.; references. Address B 193, Tribune.

SALESMAN — CITY, FAMILIAR WITH auto accessory and garage trade. Address A 588, Tribune.

SALESMAN—FAMILIAR WITH ELEVAtors, to solicit repair work; good opening for hustler. Address L M 232, Tribune.

## WANTED—MALE HELP.

### Salesmen, Solicitors, Etc.

SALESMAN—
CHAS. W. BRENEMAN & COMPANY,
2045 READING-ROAD.

MAKERS OF BRENLIN WINDOW SHADES, REQUIRE REPRESENTATIVE QUALIFIED TO PRESENT THIS NATIONALLY ADVERTISED LINE TO DEPARTMENT STORES, ETC. IN ILLINOIS. PLEASE STATE IN FIRST LETTER EXPERIENCE, REFERENCE, AGE, AND SALARY EXPECTED.

## SALESMEN AND PEOPLE IN SOCIAL POSITIONS

For Chicago and traveling in all states, open territory; can earn $50 to $100 commissions taking contracts for Columbia in Armor, a work of art, made in bronze verditris effect, perpetuating the honor of our Boys in Service, replacing the temporary ones heretofore adopted and passed upon by Civic Authorities, receiving favorable mention, now being the crucial time, which will bring quick response from public institutions, commerce assns., corporations, banks, clubs, churches, neighborhood communities, fraternal and labor organizations, office buildings, and draft boards in every city, town or village. Honor Roll Service of Chicago, 1534 North American Bldg.

SALESMEN—HIGHEST GRADE ADVERtising line in the country; copyrighted designs in calendars and specialties all manufactured and controlled exclusively by us; entire new line; full of quick selling patriotic hits; ready for the opening of our thirty-second season, Dec. 26; permanent year round employment, with vigorous and intelligent cooperation from the oldest and largest house in the business; exclusive territory now available in Illinois and Middle West; liberal commissions, with weekly remittances. The constantly increasing yearly sales of our big organization demonstrate the possibilities of a successful career to men of selling ability and experience. Give age, experience, and references first letter. Please state whether married or single and send photo if possible. THE AMERICAN ART WORKS, Coshocton, O.

SALESMAN — AN OPPORTUNITY FOR HIGH CLASS SPECIALTY SALESMAN TO FORM PERMANENT CONNECTION WITH OLD MANUFACTURING CONCERN DOING BUSINESS WITH RETAIL MERCHANTS. DO NOT ANSWER UNLESS YOU ARE EXPERIENCED, CLEAN CUT, ENTHUSIASTIC AND CAPABLE OF CLOSING LARGE CONTRACT ON FIRST INTERVIEW; POSITION REQUIRES TRAVELING AND PAYS $5,000 A YEAR AND EXPENSES TO RIGHT PARTY; STATE AGE AND SELLING EXPERIENCE. ADDRESS L M 253 TRIBUNE.

SALESMEN—ONLY OLD LINE COMPANY issuing new, unrestricted, full legal reserve accident policies at popular prices, paying liberal, immediate initial commission and liberal perpetual renewals; resources three-quarters of a million; classes AA to D written; business established, leads to an executive appointment "business men's association" policies or high priced old line policies; general and district agencies open; exclusive territory conferred. EMPLOYERS' INDEMNITY CORPORATION, Kansas City, Mo.

SALESMAN—TRUCK SALESMAN WANTED; high grade salesman who made a record selling trucks in Chicago. Applicant must possess personality, executive ability, and enjoy the confidence of a large business clientele. Do not answer this ad. unless you stand at the head of your profession and can prove that you are worth a minimum of $5,000 a year. To secure interview, give all particulars and your connections for the past 5 yrs. Applications will be treated strictly confidence. Address L N 485, Tribune.

## SALESMEN

Who are specialists in selling scouring powder by the barrel.

YANKEE CHEMICAL CO.,
3101 S. Canal.

SALESMEN—WE HAVE AN ESTABLISHED trade in Iowa and Michigan and are looking for two men with genuine selling ability to cover regular territories in these states. Our line of Auto Soaps, Polishes, Enamels, and other Auto Products is well known and our business has not been affected by the war. Give us full information about your selling experience, draft class, age, etc., also references. Address P. O. Box 16, Chicago, Illinois.

SALESMEN—I WANT 2 WIDE AWAKE salesmen to replace men called to government service. Seller men who already have record of success, and who are forced to readjust their business on account of war conditions. Splendid opportunity for two men of real sales ability. Answer in confidence and give business history in first letter. Address L S 108, Tribune.

## SALESMEN.

Good appearance,
and
well recommended.

A. H. KRAUS & CO.,
640 Otis Bldg., 10 S. La Salle-st.

SALESMAN—
REAL ESTATE.
20%
COMMISSION
ON CHICAGO LOTS, WHICH
WE SELL AT RIGHT PRICES.
BIG MONEY FOR BUYERS.
For interview address M O 111, Tribune.

SALESMEN—FIVE WITH AUTO, EXPERienced in selling on grocers and butchers dealers in Chicago and surrounding towns, to sell essential and seasonable article backed by extensive advertising campaign; salary and commission; producers will net large and quick income; reply with references. Address L M 212, Tribune.

## SALESMAN — SPECIALTY; one who has had experience selling advertising. Address L L 401, Tribune.

SALESMAN WANTED — EXPERIENCED traveler, to handle guaranteed line of form fitting, waterproof, light weight leggings, vested in the army and navy; military and utility use. Excellent side line. Liberal commission. State reference and present connections. Cravatex, Inc., 213 5th-av., New York City.

SALESMAN—A YOUNG MAN OF HIGHEST character and good education, desiring to make investment in banking his life work. Opportunity to begin selling under careful instruction and direction. Earn while learning. Ability will win unusual permanent financial rewards. Bond required. Phone Majestic 7713.

SALESMEN—TO FOLLOW UP LEADS IN A big advertising campaign commencing Monday, Nov. 4; no soliciting; this is your opportunity to make big money. Call at Room 856, 1st Nat. Bank Bldg. Open evenings, 6 to 8 p. m.

## SALESMEN.

5 master salesmen, able to talk convincingly on that which they believe in themselves. A big opportunity for a big man. Sales Manager, Room 625 Unity Bldg.

SALESMEN—WILLING TO WORK consistently for good compensation; references must bear rigid investigation as to honesty and integrity; position offers permanent condition with good chance for advancement. Address A 402, Tribune.

SALESMEN—TO SELL WOOL-FIBRE RUGS on commission; goods shipped direct from mill in Philadelphia; best side line on market; mill representative in Chicago all this week. Phone Room 918, Harrison 3200, or PATERSON MFG. CO., 29 Quincy-st.

SALESMEN—TO SELL OUR SPECIAL "PAtriotic Christmas Feature" advertising film in their local territory; new and exceedingly attractive proposition; big returns; whole or part time. PYRAMID FILM CORP., DAYTON, O.

SALESMEN—TO SELL FLOUR TO CITY RETAIL bakers, on salary basis, by flour mill with large established trade; state experience and references. Address O B 373, Tribune.

SALESMAN—ON PYROMETERS; OPPORTUnity for advancement; state age, experience, salary expected and territory preferred. Taylor Instrument Companies, Rochester, N. Y.

SALESMEN AND COLLECTORS—NOW EMployed, can make profitable arrangements for a Christmas side line without samples. 202, 2d floor, 108 N. State.

SALESMAN EXPERIENCED AUTO ACCESsories salesman for Central Illinois. Must live in territory. Give reference, age, and salary expected. Address N A 82, Tribune.

SALESMEN, ATTENTION—
Portrait salesmen for city; $2 per order to good men. Call at once. 806 Transportation Bldg.

SALESMEN—MFG. CO. OFFERS LIBERAL com. to salesmen to carry as side line well known gasoline pumps; sells to garages and merchants. 1105 Security Bldg., Chicago.

SALESMEN — LIBERAL AGENCY CONtracts; accident and health policies; new feature. MERCHANTS' LIFE AND CASUALTY CO., 950, 29 S. La Salle-st.

SALESMEN—PRINTING; FAMILIAR WITH Michigan and northern Indiana territory; splendid opportunity for live wire. Address O K 253, Tribune.

SALESMAN—TO SELL NATIONAL RUBBER tire filler on commission; best on the market; thousands being sold. H. C. WILLIAM, SON, 321 N. Crawford-av.

SALESMAN—TRAVELING; FOR FRANKLIN county coal; salary and expenses; state former sales experience. Address L M 501, Tribune.

SALESMAN—WITH ABILITY; EXPERIence; legitimate firm only; specialty house preferred. WM. GOLDSMITH, care Hotel Atlantic.

SALESMEN—HIGH CLASS; TO SELL ON steam coal on commission. Address N A 513, Tribune.

SALESMEN—HIGH CLASS SPECIALTY; A hat, war necessity; steady contract; city and country. Address N A 340, Tribune.

SALESMAN — WAGON MAN, TO TAKE charge of tea and coffee route. Apply 3513 S. United-st.

SALESMEN—BIG MONEY FOR CHRISTIAN men and women selling our specialty; wholesale and retail. 1170 Old Colony Bldg.

SALESMAN—SELL NEW SPICE TO MERchants; city, country; retail; $25 your profit $12.50. L. A. Calvin, 952 Wrightwood-av.

SALESMEN—COUPON; A1 PROPOSITION; pay every night. Northland Studios, Majestic Theater Bldg.

## WANTED—MALE HELP.

### Salesmen, Solicitors, Etc.

SALESMAN—HOSPITAL SUPPLIES. Wanted, by prominent New York house, a first class salesman [Christian] for Chicago, Wisconsin, and parts of Illinois and Iowa; headquarters in Chicago; surrounding territory to be covered in short trips not extending over three weeks; would prefer a man who has had experience calling on hospitals or the drug trade, with a line of rubber goods, surgical instruments, sanitary products, or druggists' sundries; weekly drawing account, plus traveling and hotel exenses and monthly commissions on excess sales; good opportunity for right man; bond required; reply, stating age, whether married or single, and give list of positions held during last five years, to Sales Manager, P. O. Box 490, City Hall Station, New York.

SALESMAN—WHO IS QUALIFIED TO SELL a yearly SERVICE to manufacturers and wholesalers. Sales averaging about $150 to $200. This is not a merchandising proposition and therefore pays an excellent commission. Our best men are making from $7,000 to $10,000 per year and there is little traveling required because the field is unlimited in any industrial center. The proposition is new, very attractive, and clean. It is backed by the most overwhelming indorsements and enthusiastic approval of leading concerns throughout the country and we have a very large percentage of renewals, paying commission to our men on renewals as well as original sales; a rather complete record of your past experience will be appreciated by us and a personal interview will be arranged with those who seem to meet the requirements. Address L L 516, Tribune.

SALESMEN—5; REAL SPECIALTY; FOR Chicago; men preferred having averaged $100 a week on computing scales and cash registers; men desired who understand that a good and profitable specialty is always hard; double wheeled grinding machine for sharpening butcher knives and meat cleavers, which will automatically hollow grind both sides of the edge in one operation without the skill of a mechanic and in one-tenth the time; do the trick; no cinch to sell, but absolutely good; pays for itself in less than year; positively a forced sale article, but worth it; no good for demonstrators or floaters; make application by letter, stating full success in specialty lines; consideration given only to those whom we think will qualify. Address L N 99, Tribune.

SALESMEN—AN UNUSUAL OPPORTUNITY is offered men who are accustomed to work under pressure; our line is sold to the drug trade in the small and larger towns, and we will entertain applications from men who can devote their entire time on the territory assigned. Those whom we select will be given permanent territory and the benefit of mail orders received therefrom. Our line is well introduced, extensively advertised, and a big seller. This connection offers a big opportunity for experienced men to become permanently associated with an aggressive organization, where your earnings are only limited by the effort put forth.
Address L L 388, Tribune.

SALESMAN—ADVERTISING, THE MERchants' Publishing Company, Kalamazoo, Mich., originators and manufacturers of the well known Kalamazoo duotone line of calendars and other specialties, have open territory in Ill., Ind., Wis. and Mich. for 1919; our line is so varied that a successful salesman is enabled to travel throughout the year. We also manufacture leather goods, signs, cardboard fans, and blotters; reference is necessary; only new sales plan makes a good order easy to get in every town; permanent position; liberal advance. MILTON MERCANTILE CO., Davenport, Iowa.

SALESMEN—A FEW HIGH GRADE SALESmen in city and country to sell rich improved land on easy payments, which a strong company is offering on shares; big investment appeals particularly to wealthy business men, professional men, and farmers; strictly commission. Address B 5, Tribune.

SALESMEN—NOW IS THE TIME TO MAKE big money selling our fuel saver; installed on furnaces, steam and hot water boilers, on 10 days' free trial; guarantee reduces coal bills 20% or more; big commissions. CROWN FUEL SAVER CO., 325 W. Lake.

SALESMAN—THE PROGRESSIVE ADVERtising Co., Springfield, O., wants an energetic salesman or saleswoman also. 11 excellent opportunity and proposition; exclusive territory; extraordinary line calendars and specialties.

SALESMEN—JAN. 1ST; EXCELLENT LINE signs and novelties; traveling expenses advanced; liberal commissions; exclusive territory; give age, height, weight, road experience, and three late business references.
STANFORD-CROWELL CO., Ithaca, N. Y.

SALESMAN—TO COVER CHICAGO AND surrounding territory with line of overalls for women. Tell history in letter. Address Sales Manager, BRONNER MFG. CO., Philadelphia.

SALESMAN—TO REPRESENT NEW YORK manufacturer of high class vellings on liberal commission basis. State references and experience. Address Textile Embroidery Mills, 160 Fifth-av., New York.

SALESMEN—TRAVELING; SPLENDID OPportunity for men who can qualify in hdwe. or sp'l implements; state age, references, exp., and salary expected. Address L L 383, Tribune.

SALESMAN—EXPERIENCED REAL ESTate, to handle large deals, sales, and exchanges. See Mr. Reninger,
WHITESIDE & WENTWORTH, 1056 Wilson.

SALESMAN—EXPERIENCED IN SELLING art work and photo enlarging; exceptional opportunity for advancement to right man. Address N B 126, Tribune.

SALESMAN—EXPERIENCED, HIGH GRADE calendar, with small responsibility for established territory. Address L M 312, Tribune.

SALESMAN—FIRST CLASS GAS ENGINE, to take charge of gas engine department and establish same for a reputable corporation. Address N B 53, Tribune.

SALESMEN WANTED—3; SALARY; ILL., Ohio, and Ind.; to sell 3 cent pig meal and calf meal to the trade. GEORGE H. SIMPSON, Wheaton, Ill.

SALESMEN—HIGH CLASS SPECIALTY men, city and road; real trade; perm. pos.; quick advancement. Address L L 508, Tribune.

SALESMAN—OLD ESTABLISHED FIRM OFfers you opport. to earn $50 wk. selling a live side line. If you are calling on small town trade address L S 228, Tribune.

SALESMAN — EXPERIENCED IN PIPE, valve, fittings, and steam goods for Chicago and suburbs. Address O K 697, Tribune.

SALESMEN—SIDE LINE; SCHOOL STORES order almost every call. 15th floor, Advertising Bldg., noons, 12-2.

SALESMAN—TO SELL FORD; WINTER tops. Salary and commission. H. G. PARO CO., 1410 S. Michigan.

SALESMEN—STREET; BIG MONEY. 15TH floor, Advertising Bldg., noons, 12-2.

SALESMAN WANTED—FOR LETTERHEAD POSTER printing house. Address B 167, Tribune.

## WANTED—MALE HELP.

### Salesmen, Solicitors, Etc.

SALESMEN—
We have an unusual opportunity for an unusual man; a man who has personality, education, and a fine record. We prefer a married man who has had experience in typewriting, adding machine, dictating machine, or filing device field; or a man familiar with efficient office methods and business practice with desire to enter the selling field may qualify. We want a man who can become a branch manager after training. Firm is one of highest grade and best known in office equipment line. Growing rapidly. Territory guaranteed.
Commission basis, with assistance to right man. Similar positions net $4,000 to $8,000 per year. Answer fully by letter or personal interview can be arranged Monday.
E. M. HAWES, 539 McCormick Bldg., 332 S. Michigan-blvd.

## SALESMAN

for exclusive territory out of town, to sell Yankee Cleanser and Yankee Deodorant. Good commissions paid. Call or write for exclusive territory.
YANKEE CHEMICAL CO.,
3101 S. Canal. Phone Drover 7138.

## SALESMEN.

We have openings for two salesmen of proven ability on our city sales force, to fill positions of men whose incomes ranged from $4,000 to $7,000 per year.
The men we will select will receive thorough training on the inside as well as in the field. We are a nationally known manufacturing concern. Our product is sold at a very low price, with a two year service guarantee, and is being nationally advertised now.
You will have to furnish unquestionable references as to your ability, honesty and integrity. Address N B 165, Tribune.

SIDE LINE MEN—RARE CHANCE; SELLS everywhere. Call Mon., 8-12 a. m. Cinderella Dye Soap Corporation, 1546 W. 14th-st.

SOLICITOR—FOR CITY AND SUBURBS, ESTablished line; guaranteed salary; splendid opportunity for men willing to hustle; must be able to drive a Ford truck. Address L M 326, Tribune.

SOLICITORS — EXPERIENCED, FOR SAVings accounts; out of town work; must have good references. Address K P 33, Tribune.

SOLICITORS—FOR FAST SELLING PROPOsition; $25 per week; increase according to ability. Apply Room 703, 164 W. Washington-st.

SOLICITOR—TO REPRESENT HIGH GRADE decorating concern; experience; references essential. Address O B 345, Tribune.

## SPECIALTY SALESMEN.

Manufacturing concern, with a generation of highly successful experience, can use seven men in placing article of unusual appeal to merchants of all classes. Commissions average $150 per week, and prompt payments. Article sold on small down payment, with remainder paid for out of dead sure new found profits, which makes it attractive proposition. If you can talk with conviction and hustle, this is your chance. Business good the year round. Provincial territories in prosperous states open. Present force earning from $3,500 to $8,000 yearly. Call Monday and Tuesday, Hotel Brevoort, and ask for Mr. Steiner. Out of town applicants write.

Sole rights to those who are financially capable to handle a state.
For samples and further information address A. 396, Tribune.

SUPERINTENDENT — WE HAVE AN EXtraordinary opening in northern Indiana for an experienced Industrial Life Assistant Superintendent who can speak Bohemian, Polish and the Slavish languages. Must have a record as a canvasser and trainer of men in the business. Will pay guarantee of $150 per month to right man. Write in confidence, giving full particulars regarding self. Address K O 5, Tribune.

TYE-POPS SAVE TIME AND TIRES. ENDless chain for you. First sale usually followed by three more to same party, their enthusiasm does the rest.
Tye-Pops Co., Clinton, Iowa.

U. O. COLSON COMPANY, JUST COMPLETing their 25th year, manufacturing "Everything for the Advertiser" have openings in Illinois for two salesmen. Exclusive terr. Write for our proposition. Address Sales Manager, U. O. Colson Co., Paris, Ill.

## WANTED — EXPERIENCED salesman. Nationally advertised product to retail and wholesale grocery trade in Milwaukee and vicinity. Knowledge of store display and soap products an advantage, but not essential. Liberal drawing account and bonus to salesman who can show record of a real producer. State age and salary expected. Address N A 835, Tribune.

## WANTED.

Specialty salesman for Chicago city territory, experienced in following up house to house demonstrations and getting results by practical store display and promotion. Good salary and bonus proposition to man who can show a record on this class of work. Address N A 524, Tribune.

## WANTED — EXPERIENCED

wholesale grocery salesman by one of the larger city grocery houses for high class, established trade in city and suburbs; exceptional opportunity; surety bond required. Address N A 530, Tribune.

WANTED—GENERAL REPRESENTATIVE Chicago territory; soap specialty line, including store advertising; only experienced man with exceptional record, acquainted with Chicago grocery trade, need apply; salary and bonus. Address N A 223, Tribune.

WERE YOU EVER
OFFERED A GROCERY STORE?
OUR PROPOSITION IS BETTER.
Let us tell you how you can handle Flour, Canned Goods, Provisions, an entire line of groceries, as well as Paints, Roofing, Stock Foods, Automobile Machinery, Oils and Greases. No rent to pay. No investment in stock. Large orders taken from samples. Goods of guaranteed and proven quality. Selling experience not necessary. Any man of suitable work for "workers." Can only consider applications from people living outside Chicago. Address Box 1238, Chicago, Ill. Ref.: Any bank or express co.

## WILL YOU MARKET AN ESSENTIAL.

An Auto Accessory Manufacturer wishes to secure part or whole time services of men now calling on this trade.
A U. S. government department has tested the device; its commercial as well as war time value is established.
Big men only write or wire qualifications and territory desired. Room 675, No. 50 Church-st., New York.

## $5,000 SALESMAN WANTED

Largest national corporation of its kind in the United States, now organizing new territory, has opening for district salesman and manager. The proposition is selling a practical freight service membership needed by individuals, who are serving shippers, Chambers of Commerces, industrials, and railroads. Millions of dollars are wasted through inefficiency. Federal and state regulating of freight and express shipping, involving an expenditure of 4,000 millions of dollars, makes this practical traffic service a necessity. One concern saved through this service $9,751, another $3,000 on one shipment; $614,000 was saved a Detroit shipper in ten months. Applicant for position must be expert, energetic, educated, successful salesman or business man capable of becoming 100% red blooded producer. Specialty selling, books, insurance, or I. C. S. experience valuable. Only honest men with proven records, good appearance, financial responsibility and initial investment of $1,000 seeking permanent position as partner in profitable, growing business, need apply. Earnings from $900 to $3000 weekly are possible. Commission basis only, bonus on subagents, direct inquiries, and protected permanent territory. Successful plan of sale furnished. Several different services to sell. Unusual opportunity. Make detailed application. Phone Wabash 8900 for appointment, or address J. M. PAKENHAM, Fourth Floor, 206 S. Wabash-av., Chicago, Ill.

## WANTED—MALE HELP.

### Agents.

## RESIDENT AGENTS IN MANUFACTURING CENTERS CAN EARN $25 TO $50 WEEKLY.

If you are ambitious to increase your weekly income and build up a business, you will be surprised to know how easily you can make from $25 to $50, and even more, acting as our local representative and booking orders from manufacturers for

YELLOW HEAD DRESSERS,

The only self-lubricating dresser for trueing, shaping, and surfacing emery and other grinding wheels. Sells rapidly—a repeater and all plants with grinding departments are live prospects. Yellow Head dressers are nationally advertised by direct-by-mail campaigns.
The man who lands this agency must have initiative and qualifications necessary to properly promote the sale of our line.
Apply by letter, stating your qualifications and references.
THE HETHERINGTON COMPANY,
Piqua, Ohio.

AGENTS WANTED—$270 WORTH IN ONE day sold by Mr. Shook of Flint a few weeks ago. Paquin of Biddeford, a new man in the business, wrote Oct. 28, 1918: "They are selling like hot cakes." Kellog $700 ahead at end of two weeks. Meisner $250 in one day. Perrine $380 in one day. Eakins $1,500 profit in one month. We start men and women in business. Furnish machinery, formulas and directions. Manufacture Pop Corn Crispettes, a delicious cereal food of confection; no sugar used. We have plenty of raw popcorn to sell. Start now. Sales enormous. Profits $1,000 a month easily possible. Scarcity of candy insures unusual success now. Write quickly and we will get you started long before Christmas. Long Co., 360 High-st., Springfield, O.

ATTENTION—
Sell "Sut-Not," guaranteed to save coal, eliminate practically all soot, smoke, and clinkers; reduce ashes; 3 men and women wanted in every community in Southern and Wisconsin; also St. Paul and Mpls.; part or full time; liberal terms. See adv. on another page of this paper. Fuel Conservation Co., 404 W. 61st-st., Chicago, Ill.

AGENTS—AMAZING NEW INVENTION; marvelous adding machine; retails $10; adds, subtracts, multiplies; does work of $200 machine; five year guaranteed; offices, stores, factories buy from one to a dozen; enormous demand; every demonstration sells. Write quick for trial offer and proposition; territory. Dept. 200, CALCULATOR CORPORATION Grand Rapids, Mich.

WANTED—STATE AGENTS AND AGENTS for every county to sell Liberty Vapor Generators; save 25% to 40% of gasoline, eliminates carbon, gives more power, can be attached to any auto, truck, or tractor; thousands of dollars of quick money to hustlers. Write Liberty Sales Co., 903 University-pl., Burlington, Ia.

A NEW SPARK PLUG CLEANER SELLS on sight to owners and operators of automobile and other gasoline motors. Cleans spark plugs perfectly. Easy to use, easy to carry. Big profits. Send 25c for sample and terms to agents. HANDY SPARK PLUG CLEANER COMPANY, 294 Washington-st., Boston, Mass.

WANTED — LIVE OWNER FORD CAR, truck or tractor to each county, to represent exclusively Liberty Starting Primer, $50 weekly. Starts motor instantly in zero weather; first compression with crank or self-starter; Price $7. References required. Liberty Starting Primer Co., 676 Woodward, Detroit, Mich.

AGENTS—TAKE ORDERS FOR WATERshed Rain-overcoats; collect full commission with order. We'll deliver coats and collect balance direct. Many fabrics and styles for men, women, children. Brand new, exclusive, startling. Samples free. Parker Raincoat Co., 6501 Cotton-st., Dayton, O.

AGENTS—$20 DAILY DISTRIBUTING prize patriotic pictures. 16c: sell 50c; Over Top, Paul Jones, Colored Heroes, Victory, Liberty and Peace, "Victory Bond Roll," "Roll of Honor Roll." Great excitement. Demand enormous. Samples free, also portrait catalogue. CONSOLIDATED PORTRAIT CO., 1033 W. Adams-st., Chicago.

AGENTS—RAINCOAT SAMPLE FREE. Absolutely no strings to this offer. Rosenthal sold 52 in ten days; profit $156. Wolfe averages $56 weekly on side line only. Get started. Milton Mfg. Co., 6103 Cotton-st., Dayton, O.

AGENTS—YOUR OPPORTUNITY IS NOW to average $10 daily. Sell a high grade line of ivory combs, brushes, mirrors, etc., direct from factory to consumer. Best season now; enormous demand. Particulars free. Yanco Ivory Co., Leominster, Mass.

AGENCIES MAKE $5 TO $20 A DAY SELLing Kendallite gasmaker. Fits any stove without alteration. Cooks, bakes, heats, coal and wood. Makes its own gas anywhere. RETAILS $12.50. Safe and cheap. Write KENDALITE CO., 1211 Broadway, New York.

AGENTS, MEN OR WOMEN—YOU CAN make $50 a week by using your spare time handling our new plan in your territory. Something absolutely new and successful. Write for particulars at once. H. L. L. Co., 119 W. 40th-st., New York.

AGENTS—CREEGHTON MADE $806 IN 12 days; you can, too. Star of Victory, patriotic parade picture, painting on canvas, holds sailor's or soldier's photo. Outselling everything. Free sample. Call or write. Hawkins Co., 1 N. Clinton-st., Chicago.

$60 A WEEK FOR SPECIAL MEN TO travel by automobile and introduce 300 candle power coal oil lantern for farmers, dairymen, hucksters, gardeners, contractors, army camps, etc. Write for particulars. Thomas Mfg. Co., 1206 Round-st., Dayton, O.

AGENTS—$40 A WEEK. STARTLING NEW hosiery proposition. Guaranteed for one year. Must wear 12 months or replaced free. G. W. Noble made $25 one day. Sworn proof. Write for terms. Guaranteed Hosiery Co., 4711 Cotton-st., Dayton, O.

AGENTS—WATERPROOF KITCHEN APRON needs no laundering. Every housewife buys. Dainty, durable, economical. Big money. Sample free. Thomas Mfg. Co., 3106 Round-st., Dayton, O.

AGENTS—200% PROFIT: WONDERFUL little article; something new; sells like wildfire; carry right in pocket. Write at once for free sample. Albert Mills, Gen. Mgr., 611 American Bldg., Cincinnati, Ohio.

THE IDEAL SELLER AT LAST—EVERY building, store, family, and automobile owner must have it; big profits. Write before it's too late. American Agents Supply, 402 Astoria-av., Astoria, N. Y. City.

AGENTS—CHANCE TO MAKE BIG MONEY with low priced fast selling Ford accessory. High class, self-demonstrating. Have exceptionally good line for man with car. Write WILLIAMS MFG. CO., South Bend, Ind.

AGENTS MAKE BIG PROFITS SELLING our Extracts, Perfumes, Cold Creams, Face Powders, Spices, Medicines, etc. Beautiful, high grade line. Excl. terr. Sample soap free. CASSIAN CO., Dept. 141, St. Louis, Mo.

NEW TYPE CHEMICAL INDOOR CLOSET. Sells at every town and country home. Low priced, big profit. Required by code. Excl. terr. to first applicant. Shafer Mfg. Co., 520 Colton Bldg., Toledo, O.

MANUFACTURING CO. WILL START RESponsible men in Chicago in own town; equipment furnished

WANTED—MALE HELP.
Miscellaneous.

YOUNG MEN, 16 YEARS AND OVER.

We can place you in a business which is useful, interesting, and profitable. We have the largest plant in the world for the manufacture of telephone equipment. There are several openings in our telephone switchboard installation branch for young men, 16 years and over.

No experience necessary.

Liberal salary to start; good prospects for advancement.

Our new proposition is unusually attractive.

Write or call, 8 a. m. to 5 p. m:

WESTERN ELECTRIC CO., INC.,
417 S. JEFFERSON-ST.,
ONE BLOCK WEST OF CLINTON-ST.

ALFRED DECKER & COHN,
Makers of
SOCIETY BRAND CLOTHES.

Bright, neat appearing young man, 36 chest measure, to act as model on sample floor. High school or college graduate preferred.

Good opportunity.

Employment Office,
428 S. Market-st.

MAILERS,
TRUCKERS,
CALLERS,
PACKERS.
SPRAGUE, WARNER & CO.,
600 W. Erie-st.

EXP. GROCERY ORDER fillers and packers; good salaries and steady positions.

THE TWELFTH-ST. STORE,
12th and Halsted.

THE MAN WE WANT seldom reads these pages. He is not a job hunter, but realizes he must make a real effort to build his future success. We prefer a man who has had absolutely no sales experience but who knows he can learn if given proper co-operation. For such a man there is a place here where he can reach the top entirely through his own efforts. Trustees System Service Corporation, 608 S. Dearborn-st. Phone E. M. Law, Harrison 9120, before calling.

MEN—CALLERS AND UNloaders. Apply Shipping Superintendent.

FRANKLIN MacVEAGH & CO.,
Lake and Market-sts.

EXPERIENCED INVESTIgator and tracer. Prefer man with installment furniture experience. Address L L 502, Tribune.

MEN—WITH SOME EXPERIENCE IN PAper can factory; good positions. Call or write giving experience. Answers confidential.

MILLER FIBRE PRODUCTS CO.,
350 W. Ontario-st.

SWEEPERS—TO WORK AT 21ST-ST. AND Calumet-av. Apply at once. R. R. DONNELLEY & SONS COMPANY, 731 Plymouth-ct.

STOREROOM KEEPER AND ASSISTANT—To manager of prominent institution near Chicago; position offers good future to reliable energetic man of good habits and ability; attention paid only to letters giving full information as to experience, age, etc.; honorably discharged soldiers preferred; give telephone. Address C 573, Tribune.

NIGHT WATCHMAN—MIDdle aged man; References.

CHANNELL CHEMICAL CO.,
1419 Carroll-av.

MAN
For all around second porter work; good wages, room and board.
LAKOTA HOTEL,
3001 Michigan-av.

COLLECTOR—WEST SIDE REAL ESTATE office; $85 per mo.; must live on West Side, ride bicycle on short trips, and work long hours at times; state age, references, etc. Good opening for faithful man. Address L T 188, Tribune.

MAN—ABOUT 40, TO TAKE CHARGE OF stockroom, for South Side manufacturing concern; must be thoroughly posted in this line of work; permanent position and good starting salary; state reference and experience. Address L L 380, Tribune.

PORTER
for Premium Parlor. Apply Monday a. m. Mr. Sinclair, 4th floor.
SPERRY & HUTCHINSON CO., 330 S. Wabash.

YOUNG MAN,
over 21 years of age with deferred classification, for automobile work; will teach to drive. Address L M 276, Tribune.

TWO GOOD AUTOMOBILE WASHERS TO go to washing and general porter work in automobile repair shop; ideal working conditions, steady work, good pay. Apply Supt's office, 2360 Michigan-av.

MEN—YOUNG, FOR SALES POSITIONS; earn time or steady $5 a day easily made. Some high school training, state age, phone. Address B. H. Cunningham & Co., 4458 S. Ellis-av.

MARRIED MAN
to work on business automobile, $30 to $40 per week. Address L L 529, Tribune.

HARDWARE PACKER—EXPERIENCED. Apply 1st floor, Mr. Steininger.

MARSHALL FIELD & CO.,
150 N. Market.

MEN—18-45 YEARS, LIGHT FACTORY work; one day fireman and 2 truckers. Norwegian Nurse Assn., 1337 Washington-blvd.

JANITOR—EXPERIENCED, FOR STORE and office bldg.; good pay. Apply Sunday or Monday to Mr. Marino in cafe, 1200 N. La Salle-st.

LABORERS—3 GOOD MEN, FOR STEADY work; good pay and plenty of overtime. Apply 1035 Greenwood-av., Evanston, or 4321 W. 12th-st.

MEN—TO WORK IN FACTORY AND LOOK after heating plant. HOLABIRD CO., 2335 N. Damen-av.

MAN—SANDY, TO ASSIST MILLWRIGHT; experienced on repairing belts, etc. 361 W. Erie-st.

PORTER—EXP. WHITE, FOR OFFICE bldg.; come well recommended, permanent. 1201 S. Wabash-av.

MAN—ENERGETIC, OVER 30 YEARS, WITH experience in receiving work. Come well recommended, permanent, $23 S. Wabash, 2d floor.

FIRST-CLASS WINDOW WASHER—STEADY work; good pay. Apply Supt's office, 2301 Michigan-av.

WAITERS—PORTERS—STEADY POSITIONS at Duffy's Athletic Club, 12 S. Dearborn-st.

PORTER—EXP. IN STATE AGE, REFS., AND salary expected. Address L G 214, Tribune.

MAN—WITH SOME EXPERIENCE IN grocery factory; good pay. Apply 5339 Wentworth-av.

HANDY, ELDERLY, SOBER; RUN useful store. 1258 Clybourn.

ELDERLY, FOR NIGHT GARAGE. 1 Lawrence-av.

SINGLE OR WITHOUT CHILdren, Address N B 171, Tribune.

JANITOR FOR SOUTH SIDE APT. BLDG. Apply 1836 Borland Bldg.

JANITOR—FLAT BLDG.; UNION PAY. 2722 Washington-blvd. McMahon.

JANITOR—CALVERT HOTEL, 1133 S. Wabash-av.

NIGHT PORTER—NIGHTS. Calvert Hotel, 1801 S. Wabash-av.

PORTER AND FIREMAN—NIGHTS. Apply 1401 S. Wabash-av.

YOUNG MAN
to work on indoor work, to learn instruction and make $25 per week. Address L L 503, Tribune.

YOUNG, STERN CO., 35th-st.

WANTED—MALE HELP.
Miscellaneous.

EXCEPTIONAL OPPORTUNITY.

Electrical Manufacturing.

There is a remarkably good opening in the organization of a large, well established Chicago industry for a man who is willing to take hold of duties that may be assigned him at the start and "sail in."

After demonstrating his capabilities there is a well defined job waiting to be developed and largely created by the man himself. We do not expect nor desire the man we may decide upon to immediately undertake any fundamental reorganization of any department. It will take a little time for you to see the way clearly, but the possibilities of the work, when performed properly and effectively, will give ample scope and suitable compensation. Man should have better than average education and intelligence; some, if not all, of the cardinal virtues. Knowledge of factory methods and cost accounting desirable.

READ THIS AGAIN AND

If you want to connect with an ESSENTIAL INDUSTRY, doing 80% government work now and sure to continue its growth after we win the war, write fully, stating age, education, previous experience, salary anticipated, and status in draft. All replies held strictly confidential. Address N B 160, Tribune.

MEN AND BOYS
FOR PUNCH AND DRILL PRESSES, MILLING AND SCREW MACHINES, AND ASSEMBLING WORK, ON SMALL METAL PARTS. HALF DAY ON SATURDAY. GOOD WORKING CONDITIONS AND GOOD PAY.

WILSON-JONES LOOSE LEAF CO.,
SACRAMENTO-BLVD. AND CARROLL-AV.

HANDY MAN WANTED—Familiar with low pressure boiler, to take care of same and do other miscellaneous work; 36c per hour.

MANTLE LAMP CO.,
168 N. Halsted-st.

LABORERS — TO HANDLE roll paper; 9 hours per day. Permanent job. Apply Receiving Clerk, Tribune Building.

PACKERS WANTED — EXperienced in packing glassware; 36c per hour, 54 hours a week.

MANTLE LAMP CO.,
168 N. Halsted-st.

MEN—OVER 45, TO WORK in shipping room.
J. L. TAYLOR & CO.,
535 S. Franklin.

PORTERS — GOOD WAGES and steady work.
B. KUPPENHEIMER & CO.,
22d and Western-av.

CAR REPAIRERS AND LAborers—Steady work; good wages; excellent working conditions. THE STREET CO., W. 48th and S. Morgan.

MAN—MIDDLE AGED FOR DISHWASHing; experience not necessary. Steady work. Apply Mr. Oxly, Restaurant.
BOSTON STORE.

ELEVATOR OPERATORS — FREIGHT; STEADY POSITIONS AND LIBERAL SALARIES. APPLY 12TH FLOOR.
BOSTON STORE.

PACKERS AND MARKERS.
Experienced. The Beckley-Ralston Co., 1801 Michigan-av. Ask for Mr. Howard.

FOLDERS.
DOLLAR A DAY BONUS.
HIGHEST RATES PAID.
PAY EVERY NIGHT.
OPEN EVENINGS AND SUNDAY.
5TH FLOOR, 632 SHERMAN.

ESTIMATOR—ASSISTANT.
Young married man who has had actual listing experience in highest grade cabinet woodwork for residences and banks, to learn actual estimating; exceptional opportunity; state age, experience, and salary. Address K P 39, Tribune.

MAN—ELDERLY, UNDER 70, TO DO ODD jobs around a boarding house; $5 week, board and room; good place for an old man who can winter; take Hammond car at 63d and So. Park-av., fare 10 cents. J. M. BRIGGS, Roby, Ind.

MAN—GOOD, STEADY POSITION, LIGHT work, for man with some experience as porter or janitor; especially good opportunity for reliable man of advanced age; state age, experience, and salary expected. Address L L 379, Tribune.

MAN—THOROUGHLY EXPERIENCED IN the running of wagons in a general teaming business, and capable of managing all matters pertaining to the stables; references and salary in first letter or no attention paid. Address N B 140, Tribune.

JANITOR—11 FLAT AND 4 STORE BLDG., steam. West Side; sober, reliable, experienced. Apply 6 to 8 Mon. W. H. COPE LAND & CO., 619 S. Crawford-av., Rm. 7, 2d floor.

MEN—TO LOCATE MISSING DEBTORS, PT. time; good chance for timekeepers, employment managers, collectors, and solicitors to make good extra money. Address N B 159, Tribune.

RETURNED SOLDIERS — ESTABLISHED concern, engaged in gigantic patriotic work, can offer high class employment with attractive salaries to several soldiers who have seen service overseas. Address B 406, Tribune.

MAN—EXPERIENCED IN WHOLESALE watch business; good, permanent position, with advancement. Address, with references and salary desired, D 324, Tribune.

MARRIED COUPLES—10, OVER 30 YEARS old, to travel in small towns and sell our magazine; $40 weekly salary and transportation. Woman's World, 107 S. Clinton.

SPECIAL COLLECTOR. INVESTIGATOR and tracer; permanent position to reliable experienced man; good salary. Room 1236, 105 N. State-st.

MAN TO ASSIST IN WHOLESALE R. M. clothing, selling and sampling; give references and details of experience. Address A 570, Tribune.

ESTIMATOR—FOR WEST SIDE STORAGE warehouse; one with experience in handling claims preferred; must be able to produce business. Address N B 136, Tribune.

GARDENER—EXPERIENCED, WHO CAN also drive car; may live on premises; home in Oak Park. Apply BABSON BROS., 2845 W. 19th-st. Tel. Lawn. 2481.

CHAUFFEUR—IN PRIVATE FAMILY; SINgle man preferred; good position for exp. man. Address L L 522, Tribune.

NIGHT WATCHMAN AND JANITOR FOR bank; give references. Address L N 462, Tribune.

MAN—HANDY, FOR FURNITURE STORE; prefer one that can drive Ford. 4312 Cottage Grove.

NIGHT PORTER AND BELL BOY—STATE salary expected, including board and room. Galt House, Sterling, Ill.

INVESTIGATOR—YOUNG MAN, TO WORK in factory; good advancement for right man. Address L L 474, Tribune.

FIREMAN—LOW PRESSURE N. S. FLAT bldg.; 370 meals. See Mr. Dietz, 500 Diversey-pkwy., 2 blks. east Clark-st.

NIGHT PORTER—COLORED, FOR LARGE office; steady employment. Call 525 S. Loomis-st. Thomas Cusack Co.

JANITOR—COLORED.
Midway 180.

HOUSEMAN—REFERENCES REQUIRED. Apply 1019 E. 48th-st.

JANITOR—NIGHT. HOLABIRD CO., 1225 W. Van Buren.

HOUSEMAN—SMALL HOTEL; STEADY. Apply 601 Diversey-pkwy.

JANITOR—GOOD SALARY; STEADY WORK. Apply 701 N. Clark-st.

HOUSEMAN—$12 A WK. AND RM. CALL Clarendon Hotel, 635 N. Clark.

WANTED—MALE HELP.
Miscellaneous.

SEARS, ROEBUCK & CO.

NEED
MEN, AGE 18 TO 50 YRS.
TRUCKERS, RECEIVERS,
WAREHOUSE MEN,
PACKERS, RELAY MEN,
LABORERS, PORTERS.

No experience required.
Permanent positions.

SEARS, ROEBUCK & CO.
Office hours, 8 to 5:30.

MONTGOMERY WARD & CO.

MEN.

We need a number of reliable, strong, husky men who want permanent positions.

FOR SHIPPING ROOMS AND RECEIVING ROOMS.

MONTGOMERY WARD & CO.

FIRST CLASS MAIL ORDER merchandise packer. Apply 14th floor.

MANDEL BROTHERS.

10 YOUNG MEN.
I CAN USE ONLY YOUNG MEN WHO ARE WILLING TO WORK FOR ADVANCEMENT. ONE YOUNG MAN 18 YEARS OF AGE EARNED $112 LAST WEEK. ANOTHER YOUNGSTER, $100. FOUR MORE AVERAGED $68 EACH. ALL SIX OF THEM HAVE BEEN WITH ME LESS THAN ONE YEAR. PREFERENCE WILL BE GIVEN TO HIGH SCHOOL GRADUATES AND YOU WILL BE PAID WHAT YOU ARE WORTH. MR. SMITH, RM. 302, 333 S. DEARBORN, TO 11 A. M. AND 3 TO 5 P. M., MONDAY.

LABORERS.
Power plant work; steady employment.

COMMONWEALTH EDISON CO., 40th and State-sts.

WAGON WASHERS.
Apply Mr. O'Brien, warehouse.
ROTHSCHILD & COMPANY, 1706 Wabash.

NIGHT WATCHMAN—RELIable man for night watchman; must have good refs. Apply Mr. Lorenzen, HARTMAN FURNITURE & CARPET CO., 3915 Wentworth.

BARN MEN.
Experienced, to take charge of stables. References.
SIDNEY WANZER & SONS, 19 E. 30th-st.

STOCKMAN—AGE 25 TO 35, FOR OUR West Side plant; must furnish good references. Apply at Benjamin Electric Mfg. Co., Room 850, 29 S. La Salle-st.

DAY JANITOR—$20 PER WEEK, 8 HOURS. APPLY GEO. KELLY, WILSON & CO., 42D AND ASHLAND.

Employment Agencies.
CLERICAL MEN.

We simply cannot begin to get enough clerks, young men as well as middle aged men, for the real opportunities that are constantly pouring into our office. These are a few:

Collector, West Side, $15.00 to $18.00, splendid future, real estate business. Bill extender, Southwest, prefer man with extension experience, starting salary $25.00. Bank Clerk, West Side, prefer middle aged man, starting salary $23.00. Bookkeeper, West Side, splendid future, must be good bookkeeper, $25.00. Junior clerk, West Side, for general office and billing work, will train, splendid future, starting salary $15.00. Assistant bookkeeper, South Side, chance for advancement, $15.00 to $18.00. Clerk to do pricing, large wholesale drug house, splendid future, $20.00 to $22.00. Assistant bookkeeper, North Side, wants reliable young man, middle aged man, $20.00 to $22.00. Besides a raft of positions for junior clerks, salaries ranging $12.00 to $15.00. These are but a few—just to give you an idea of the general run of positions.

Are you located at present?

Are you satisfied with your position?

If not by all means get in touch with us. Let us do as much for you as we have done for thousands of others.

We can if you will but call, phone or write.

Do it now!

CRAIG AGENCY,
Suite 614, Republic Bldg.
State and Adams-sts.
Phone Harrison 5142.
All departments.

HIGH GRADE OFFICE POSITIONS.

WE HAVE OVER 100 HIGH GRADE OFFICE POSITIONS OPEN, EVERY ONE OF THESE POSITIONS IS WITH BETTER GRADE FIRMS. YOU OWE IT TO YOURSELF TO GET IN TOUCH WITH US YOURSELF.

REGARDLESS OF YOUR OFFICE EXPERIENCE DO NOT FAIL TO SEE US IMMEDIATELY.

NO REGISTRATION FEE.
GLADER AGENCY,
Room 314 Woman's Temple Bldg.
108 S. La Salle-st. Franklin 1914.

Insurance Positions Open.

| | |
|---|---|
| Cook Co. Special Agt. | $2,400 |
| Examiner | 1,200 |
| Reinsurance | $1,000- |
| Accounting Dept. Clerks | 1,000- 1,200 |

OFFICE POSITIONS OPEN.

| | |
|---|---|
| Accountant, Bookkeeper, W. S. | $1,800 |
| Bookkeeping | $16-$35 |
| Assistant Bookkeeper | 15- 25 |

RAILROAD POSITIONS OPEN.

| | |
|---|---|
| Ticket Accountant | $140.00 |
| Clerk, Audit Dept. | 125.00 |
| Freight Claim Clerk | 110.00 |
| R. R. Freight Experience | 87.50 |
| BOYS—BOYS—BOYS | $40-$60 |

SANGER, 17 No. La Salle-st.

C. O. Shepherd Service Wants

Superintendent, $8,000-$5,000; dept. mgr., $2,000-$3,000; R. R. statistician, $2,700; accts., bkkprs., $1,800-$2,500, and numerous others.

NO ADVANCE FEE.
451 Railway Exchange Bldg.

AN OPPORTUNITY FOR YOU—SALESM. (PETRY TRADE), $150; CRED. Mgr. (retail), $3,000; Jr. Acct., $125; Cred. Man, $150; Bkp.-Cash., $110; Club Desk Man, $90; Salesm. (Territorious), $110; Sec. Clk., $90; Stenog., $125; good positions for boys and young men.

Central Y. M. C. A. Department
Suite 301, 19 S. La Salle-st.
Open daily; Wednesday evening, 5-8.

COST ACCOUNTANT, $2,500; BOOKKEEPer, voucher system, $1,500-$1,800; Accountants, $125-$200; Bookkeepers, $25-$30; Ledger Clerks, $20-$30; Asst. Bookkeeper, $25; Office Clerks, $65-$110; Storekeepers, Clerks, $90-$100; Timekeeper, $90-$100; Cost and Production Clerks, $90-$100; Stock Clerk, $15-$20; Junior Clerks, $40-$60. Merchants Cler. Exch., 903, 185 W. Wash.-st.

RELIABLE EMP. AGENCY.

Bkkpr., $100-$125; other positions. Rm. 709, 29 S. Dearborn-st. No Advance Fees.

WANTED—MALE HELP.
Employment Agencies.

POSITIONS WORTH INVESTIGATING.

NO OBLIGATION UNTIL PLACED.

Every last position listed has been received during the week. Seventy-five per cent of them are to be filled by us, exclusive of any other source. Ask yourself: Can I afford not to investigate if there is an opportunity of bettering my condition?

ADMINISTRATIVE DEPARTMENT.

| | |
|---|---|
| 2 Directors of Production, large corp. | |
| | $18,000-$25,000 |
| 3 Gen. Mgrs., dir. mfr. exp. | $12,000-$18,000 |
| 3 Comptrollers, lge. mfg. con. | $6,000-$8,000 |

WORKS MANAGERS.
WORKS ENGINEERS.
PRODUCTION MANAGERS.

| | |
|---|---|
| 10 Production Men | $2,000-$10,000 |
| 9 Works Managers | $2,000-$15,000 |
| 1 Brass Fdy. Supt. | $3,000-$3,600 |
| 3 Toolroom Supts | $1,800-$3,000 |
| 8 Tool Designers | $1,800-$3,000 |
| 5 Foremen | $1,500-$4,000 |
| 20 Designers and Draftsmen | $1,800-$3,000 |
| 2 Empl. and Welfare Mgrs | $2,000-$3,000 |
| 2 Purchasing Agents | $1,800-$3,000 |
| 9 Time Study Men | $1,800-$3,000 |
| 8 Instrument Men | $1,800-$2,100 |
| Floor Inspectors, Mach. Wk. | $1,500 |

SALES MANAGERS.
SALESMEN.
SALES CORRESPONDENTS.

| | |
|---|---|
| Sales Mgr., Tractors | $3,500-$15,000 |
| Sales Mgr., Auto specialty | $5,000 |
| Sales Mgr., Farm Implements | $5,000 |
| Adv. Mgr. gas engine company | $7,500 |
| Asst. Adv. Mgr., Autos | $5,000 |
| Asst. to Sales Mgr. | $2,000-$3,000 |
| 2 Adv. Mgrs., farm machy | $3,000-$5,000 |
| 1 Asst. Sales Mgr., Oil | Depends |
| 1 Sales Corresp., gas engines | $2,100 |
| 3 Oil Salesmen | Depends |
| 4 Drug Salesmen | $1,800-$2,400 |
| 6 Food Products | Depends |
| 5 Tractor and Farm Machy | Depends |
| 2 Sales Engineers | $3,600 |
| 6 Jr. Sales Engineers | $2,000 up |
| 2 Smoked Meat Salesmen | $1,800 |
| 11 Jr. Salesmen | Salaries Various |
| 1 Mech. Rubber Goods | $200 |
| 2 Tire Salesmen, city exp | $1,800 |
| 3 City Salesmen | $1,800 |
| 1 Asst. Mgr. (Jr.), Gloves | $1,200 |
| 2 Counter Salesmen, Tires | $1,200 |
| 3 Paints and Varnish | $2,400 |
| 3 Cream Separators | Depends |
| 3 Electrical Sundries | Depends |
| 2 Auto. Accessories, Wisconsin | Depends |
| Numerous other sales and advertising positions, various salaries, not listed above. | |

OFFICE EXECUTIVES.
ACCOUNTANTS, AUDITORS,
BOOKKEEPERS CLERKS,
CORRESPONDENTS, AND
STENOGRAPHERS.

| | |
|---|---|
| Cost Acct. Mfg. exp | $5,000-$7,000 |
| Off. Mgr. and Acct., machy exp. | $3,000-$3,600 |
| Cost Acct., eng. concern | $4,800 |
| Office Mgr., lbr. exp | $3,000 |
| 3 Trav. Aud., reliable concern | $2,000-$3,500 |
| Cost Acct., Statistician | $2,500 |
| Office Mgr., young man | $2,400 |
| Collection Mgr., retail exp. | $2,400 |
| 15 Clerks and Coll. Corres | $80-$150 |
| 15 Bank Men, Genl., Tellers, Bkkprs. | |
| | $110-$125 |
| 20 Bkkprs., Collection., Cashiers | $100-$150 |
| 4 Office Clks., sales dept. | $100-$120 |
| Timekeeper exp., out of town | $130 |
| Shop Clerks | $110-$130 |
| 4 Office Clerks, sales dept. | $100-$120 |
| Clerk pur. dept., auto parts exp. | $110 |

V. G. TRUEBLOOD & CO.,
19 S. LA SALLE-ST.
SUITE 815.

10 YOUNG MEN.
I CAN USE ONLY YOUNG MEN WHO ARE WILLING TO WORK FOR ADVANCEMENT. ONE YOUNG MAN 18 YEARS OF AGE EARNED $112 LAST WEEK. ANOTHER YOUNGSTER, $100. FOUR MORE AVERAGED $68 EACH. ALL SIX OF THEM HAVE BEEN WITH ME LESS THAN ONE YEAR. PREFERENCE WILL BE GIVEN TO HIGH SCHOOL GRADUATES AND YOU WILL BE PAID WHAT YOU ARE WORTH. MR. SMITH, RM. 302, 333 S. DEARBORN, TO 11 A. M. AND 3 TO 5 P. M., MONDAY.

LABORERS.
Power plant work; steady employment.

COMMONWEALTH EDISON CO., 40th and State-sts.

WAGON WASHERS.
Apply Mr. O'Brien, warehouse.
ROTHSCHILD & COMPANY, 1706 Wabash.

NIGHT WATCHMAN—RELIable man for night watchman; must have good refs. Apply Mr. Lorenzen, HARTMAN FURNITURE & CARPET CO., 3915 Wentworth.

BARN MEN.
Experienced, to take charge of stables. References.
SIDNEY WANZER & SONS, 19 E. 30th-st.

STOCKMAN—AGE 25 TO 35, FOR OUR West Side plant; must furnish good references. Apply at Benjamin Electric Mfg. Co., Room 850, 29 S. La Salle-st.

DAY JANITOR—$20 PER WEEK, 8 HOURS. APPLY GEO. KELLY, WILSON & CO., 42D AND ASHLAND.

Employment Agencies.
CLERICAL MEN.

We simply cannot begin to get enough clerks, young men as well as middle aged men, for the real opportunities that are constantly pouring into our office. These are a few:

Collector, West Side, $15.00 to $18.00, splendid future, real estate business. Bill extender, Southwest, prefer man with extension experience, starting salary $25.00. Bank Clerk, West Side, prefer middle aged man, starting salary $23.00. Bookkeeper, West Side, splendid future, must be good bookkeeper, $25.00. Junior clerk, West Side, for general office and billing work, will train, splendid future, starting salary $15.00. Assistant bookkeeper, South Side, chance for advancement, $15.00 to $18.00. Clerk to do pricing, large wholesale drug house, splendid future, $20.00 to $22.00. Assistant bookkeeper, North Side, wants reliable young man, middle aged man, $20.00 to $22.00. Besides a raft of positions for junior clerks, salaries ranging $12.00 to $15.00. These are but a few—just to give you an idea of the general run of positions.

Are you located at present?

Are you satisfied with your position?

If not by all means get in touch with us. Let us do as much for you as we have done for thousands of others.

We can if you will but call, phone or write.

Do it now!

CRAIG AGENCY,
Suite 614, Republic Bldg.
State and Adams-sts.
Phone Harrison 5142.
All departments.

HIGH GRADE OFFICE POSITIONS.

WE HAVE OVER 100 HIGH GRADE OFFICE POSITIONS OPEN, EVERY ONE OF THESE POSITIONS IS WITH BETTER GRADE FIRMS. YOU OWE IT TO YOURSELF TO GET IN TOUCH WITH US YOURSELF.

REGARDLESS OF YOUR OFFICE EXPERIENCE DO NOT FAIL TO SEE US IMMEDIATELY.

NO REGISTRATION FEE.
GLADER AGENCY,
Room 314 Woman's Temple Bldg.
108 S. La Salle-st. Franklin 1914.

Insurance Positions Open.

| | |
|---|---|
| Cook Co. Special Agt. | $2,400 |
| Examiner | 1,200 |
| Reinsurance | $1,000- 1,800 |
| Accounting Dept. Clerks | 1,000- 1,200 |

OFFICE POSITIONS OPEN.

| | |
|---|---|
| Accountant, Bookkeeper, W. S. | $1,800 |
| Bookkeeping | $16-$35 |
| Assistant Bookkeeper | 15- 25 |

RAILROAD POSITIONS OPEN.

| | |
|---|---|
| Ticket Accountant | $140.00 |
| Clerk, Audit Dept. | 125.00 |
| Freight Claim Clerk | 110.00 |
| R. R. Freight Experience | 87.50 |
| BOYS—BOYS—BOYS | $40-$60 |

SANGER, 17 No. La Salle-st.

C. O. Shepherd Service Wants

Superintendent, $8,000-$5,000; dept. mgr., $2,000-$3,000; R. R. statistician, $2,700; accts., bkkprs., $1,800-$2,500, and numerous others.

NO ADVANCE FEE.
451 Railway Exchange Bldg.

AN OPPORTUNITY FOR YOU—SALESM. (PETRY TRADE), $150; CRED. Mgr. (retail), $3,000; Jr. Acct., $125; Cred. Man, $150; Bkp.-Cash., $110; Club Desk Man, $90; Salesm. (Territorious), $110; Sec. Clk., $90; Stenog., $125; good positions for boys and young men.

Central Y. M. C. A. Department
Suite 301, 19 S. La Salle-st.
Open daily; Wednesday evening, 5-8.

COST ACCOUNTANT, $2,500; BOOKKEEPer, voucher system, $1,500-$1,800; Accountants, $125-$200; Bookkeepers, $25-$30; Ledger Clerks, $20-$30; Asst. Bookkeeper, $25; Office Clerks, $65-$110; Storekeepers, Clerks, $90-$100; Timekeeper, $90-$100; Cost and Production Clerks, $90-$100; Stock Clerk, $15-$20; Junior Clerks, $40-$60. Merchants Cler. Exch., 903, 185 W. Wash.-st.

RELIABLE EMP. AGENCY.

Bkkpr., $100-$125; other positions. Rm. 709, 29 S. Dearborn-st. No Advance Fees.

WANTED—MALE HELP.
Employment Agencies.

POSITIONS WORTH INVESTIGATING.

NO OBLIGATION UNTIL PLACED.

Every last position listed has been received during the week. Seventy-five per cent of them are to be filled by us, exclusive of any other source. Ask yourself: Can I afford not to investigate if there is an opportunity of bettering my condition?

ADMINISTRATIVE DEPARTMENT.

| | |
|---|---|
| 2 Directors of Production, large corp. | |
| | $18,000-$25,000 |
| 3 Gen. Mgrs., dir. mfr. exp. | $12,000-$18,000 |
| 3 Comptrollers, lge. mfg. con. | $6,000-$8,000 |

WORKS MANAGERS.
WORKS ENGINEERS.
PRODUCTION MANAGERS.

| | |
|---|---|
| 10 Production Men | $2,000-$10,000 |
| 9 Works Managers | $2,000-$15,000 |
| 1 Brass Fdy. Supt. | $3,000-$3,600 |
| 3 Toolroom Supts | $1,800-$3,000 |
| 8 Tool Designers | $1,800-$3,000 |
| 5 Foremen | $1,500-$4,000 |
| 20 Designers and Draftsmen | $1,800-$3,000 |
| 2 Empl. and Welfare Mgrs | $2,000-$3,000 |
| 2 Purchasing Agents | $1,800-$3,000 |
| 9 Time Study Men | $1,800-$3,000 |
| 8 Instrument Men | $1,800-$2,100 |
| Floor Inspectors, Mach. Wk. | $1,500 |

SALES MANAGERS.
SALESMEN.
SALES CORRESPONDENTS.

| | |
|---|---|
| Sales Mgr., Tractors | $3,500-$15,000 |
| Sales Mgr., Auto specialty | $5,000 |
| Sales Mgr., Farm Implements | $5,000 |
| Adv. Mgr. gas engine company | $7,500 |
| Asst. Adv. Mgr., Autos | $5,000 |
| Asst. to Sales Mgr. | $2,000-$3,000 |
| 2 Adv. Mgrs., farm machy | $3,000-$5,000 |
| 1 Asst. Sales Mgr., Oil | Depends |
| 1 Sales Corresp., gas engines | $2,100 |
| 3 Oil Salesmen | Depends |
| 4 Drug Salesmen | $1,800-$2,400 |
| 6 Food Products | Depends |
| 5 Tractor and Farm Machy | Depends |
| 2 Sales Engineers | $3,600 |
| 6 Jr. Sales Engineers | $2,000 up |
| 2 Smoked Meat Salesmen | $1,800 |
| 11 Jr. Salesmen | Salaries Various |
| 1 Mech. Rubber Goods | $200 |
| 2 Tire Salesmen, city exp | $1,800 |
| 3 City Salesmen | $1,800 |
| 1 Asst. Mgr. (Jr.), Gloves | $1,200 |
| 2 Counter Salesmen, Tires | $1,200 |
| 3 Paints and Varnish | $2,400 |
| 3 Cream Separators | Depends |
| 3 Electrical Sundries | Depends |
| 2 Auto. Accessories, Wisconsin | Depends |
| Numerous other sales and advertising positions, various salaries, not listed above. | |

OFFICE EXECUTIVES.
ACCOUNTANTS, AUDITORS,
BOOKKEEPERS CLERKS,
CORRESPONDENTS, AND
STENOGRAPHERS.

| | |
|---|---|
| Cost Acct. Mfg. exp | $5,000-$7,000 |
| Off. Mgr. and Acct., machy exp. | $3,000-$3,600 |
| Cost Acct., eng. concern | $4,800 |
| Office Mgr., lbr. exp | $3,000 |
| 3 Trav. Aud., reliable concern | $2,000-$3,500 |
| Cost Acct., Statistician | $2,500 |
| Office Mgr., young man | $2,400 |
| Collection Mgr., retail exp. | $2,400 |
| 15 Clerks and Coll. Corres | $80-$150 |
| 15 Bank Men, Genl., Tellers, Bkkprs. | |
| | $110-$125 |
| 20 Bkkprs., Collection., Cashiers | $100-$150 |
| 4 Office Clks., sales dept. | $100-$120 |
| Timekeeper exp., out of town | $130 |
| Shop Clerks | $110-$130 |
| 4 Office Clerks, sales dept. | $100-$120 |
| Clerk pur. dept., auto parts exp. | $110 |

V. G. TRUEBLOOD & CO.,
19 S. LA SALLE-ST.
SUITE 815.

CONSOLIDATED AGENCIES,
500 WESTMINSTER BLDG.,
110 S. DEARBORN-ST.
OPPORTUNITIES FOR CAPABLE MEN.

Market your services through an organization of national employment experts. If you have the ability, experience, and references, we will do the rest. Come in and have a private interview with one of our placement managers Monday. There is no registration fee and we give a written guarantee with every position. Listing below a partial list of positions open.

ENGINEERING DEPT.

| | |
|---|---|
| SUPT. PRODUCTION | $5,000 |
| 2 EFFICIENCY ENGS. | $2,600-3,600 |
| 3 EMPLOYMENT MEN | $1,800-3,400 |
| ASST. NIGHT FOREMAN, mech. exp. | |
| | $2,600 |
| 2 PIPE DRAFTSMEN, steam, water and air exper. | $2,600 |
| 2 ASSO. DRAFTSMEN | $35-40 wk. |
| 2 ELEC. DETAILERS | $30-35 wk. |
| ELEC. DESIGNER | $35-50 wk. |
| 2 TIMEKEEPERS | $100-150 |
| FOREMAN, pipe shop, Sect. | $40 wk. |
| EXPER. TRAFFIC MAN | $150-200 |
| 4 INSTRUMENT MEN | $150-175 |
| 6 PRODUCTION MEN | $1,800-$3,000 |

SALES DEPARTMENT.

| | |
|---|---|
| SALESMAN, adv. exper., local | $1,800 |
| 3 SALESMEN, print. exper., local | $1,000 and com. |
| 2 CITY SALESMEN, hdw. and spec. experience | $1,500-1,800 |
| 2 SALESMEN, mech. exper. | $2,400-3,000 |
| 5 OFFICE SALESMEN | $100 |
| 2 HIGH GRADE EXECUTIVE SALES MEN | $2,400-3,000 |

BKPG. & CLERICAL DEPT.

| | |
|---|---|
| OFFICE MGR., S. Side | $200 |
| AUDITOR, loop | 160 |
| BKPR., machy. exp. | 175 |
| BKPR., print. exper. | 180 |
| TRAFFIC MAN, out of town | 175 |
| LEDGERMEN, S. Side | 110 |
| BKPR., loop | 125 |
| COST ACCOUNTANT | 150 |
| 7 STENOS | $80- 100 |
| CLERK, adv. firm | 20 |
| 5 LEDGER CLERKS, loop | 125 |
| STENO. AND BKPR., an opportunity | 125 |
| PURCHASING DEPT. CLK., auto. | $125- 150 |
| STOCK CLERK, church goods | $100- 150 |
| 2 CORRESPONDENTS | 30 |
| 12 GENERAL CLERKS | $80- 125 |
| 17 JUNIOR CLERKS | 350- 75 |
| SHIPPING CLERKS | $110- 125 |
| ASST. SHIPPING CLERK | $18- 22 |

MAJESTIC 8412.

CONSOLIDATED AGENCIES

STOP

considering any position that is not absolutely essential. Come in for an interview and LOOK

over our list of High Grade openings which we will allow you to

INVESTIGATE.

| | |
|---|---|
| Office Manager—Wholesale | $3,000. |
| Chemical Salesman | $1,800. |
| Auditor | $150. |
| Jr. Accountant—Extreme North Side | $35. |
| Credit Man—Retail experience | $25-$35. |
| Accountant—Coal concern | $130. |
| 3 Bookkeepers—South Side | $100-$125. |
| Bookkeeper and Cashier—Extreme North Side | $22-$25. |
| Clerk—Traffic work, claims and tracer | $25. |
| Overcharge Freight Claim Clerk | $125. |
| Clerk—Good at figures | $80 up. |
| Clerk—Cost accounting | $100. |
| Engineering School, 49 E. Illinois-st. | |

MEN AND WOMEN—OLD OR YOUNG, learn barber trade; day, even.; $11 courtesy pending graduation; inquire MOLER BARBER COLLEGE, 105 S. Wells-st.

SPEND A DAY OR EVENING FREE WITH CHICAGO'S BEST AUTOMOBILE SCHOOL, 1214-16 W. Jackson, just w. of Racine.

WANTED—FEMALE HELP.
Stores and Offices.

ACTIVE CHRISTMAS SHOPping necessitates more help for Holiday Sections.

Inexperienced but preferably EXPERIENCED SALESWOMEN

may now secure permanent positions in our Retail Organization.

CARSON PIRIE SCOTT & CO.
Ninth Floor.

ADDRESSERS — YOUNG LADIES WHO WRITE PLAIN, RAPID HAND, PIECE WORK. MAIL ORDER DEPT. 12TH FL., BOSTON STORE, STATE, MADISON, AND DEARBORN.

ADDRESSERS.
Part time if desired. 6th floor, 632 Sherman.

ADDRESSER AND MAILING CLERK—GOOD writer; $13; permanent advancement. Sanitas, 2333 S. Wabash-

WANTED—FEMALE HELP.
Stores and Offices.

FEMALE HELP WANTED.
No Experience Necessary.
General Office Clerks,
Long Hand Addressers,
Long Hand Billers,
Mail Checkers,
Mail Openers,
Index Clerks,
File Clerks,
Assistant Bookkeepers,
Posting Clerks.

No experience necessary. We will employ women and girls who have never worked in an office and teach them how to do the work and place them in any of the above positions. Highest salaries paid. Working conditions excellent. Working hours every day only until 4:30 p. m. except Saturdays, when we close at 1 o'clock.
JOHN MAGNUS & CO.,
1039 W. 35th-st.

FILE GIRL.
Experienced. Good salary to start; permanent position. Apply MILLS NOVELTY CO., 221 S. Green-st.

FILING CLERK—MUST BE PROFICIENT; state experience and salary.

Stenographer, with commercial experience; state experience and salary.

Typist; must be neat and accurate; state experience and salary. Address N A 73, Tribune.

FILE CLERK—YOUNG WOMAN, WITH OR without experience. Good opening for person desiring advancement. State exp., salary expected, and phone number. Address C 66, Tribune.

FILE CLERK—EXPERIENCED IN SUBJECT filing; good pay for competent girl. State exp. Address B 133, Tribune.

FOLDERS—EXPERIENCED IN EITHER mail order circular work or in bindery work; must be rapid; pleasant office and surroundings; hours 8 to 5, 1 o'clock Saturday; state experience and phone number if any. Address N A 564, Tribune.

GENERAL OFFICE CLERKS.

INDEX CLERKS.

STENOGRAPHERS.

TYPISTS.

High class, with good education; good salary; pleasant and congenial working conditions; quiet and cheerful surroundings; 8 hrs.' work, 8:30 a. m. 5 p. m.; closed on all holidays and 1 o'clock Saturday; excellent opportunities for advancement; handy to L and surface lines. MR. EDWARDS, 4046 S. Michigan.

GENL. OFFICE CLERKS.
Young girls, 17 to 24; hours, 9 to 5; good salaries. Address S 593, Tribune.

GIRLS
and
Young Women,
17-25 years.
Clerical work,
Positions with good pay
and
Rapid advancement.
BUTLER BROTHERS,
Randolph-st. Bridge.

HIGH CLASS POSITION
Typist, permanent, quick promotion for neat, bright girl over 16; small office. Address L L 378, Tribune.

GIRLS,
16 or over, for filing and mailing department. No experience required. South Side corporation. Near loop. Give age, salary and phone. Address O K 445, Tribune.

GIRL—FOR PAY ROLL work; not over 25 years of age; must be good at figures, write neat and legible hand; state age, salary expected, and furnish references. Address L L 220, Tribune.

GIRLS—FOR CLERICAL work; permanent employment and good working cond. Apply RAND-McNALLY, 538 S. Clark-st., 2d.

GIRLS—2 TO ASSIST IN GENERAL OFFICE WORK; PERMANENT POSITIONS TO THOSE WHO ARE WILLING TO WORK FOR ADVANCEMENT. ROYAL TRIMMED HAT CO., 126 N. UNION-ST., COR. RANDOLPH.

GIRL—WHO CAN OPERATE typewriting machine and do some clerical work. Address L L 183, Tribune.

GIRLS—UNDER 18 YEARS OF AGE, WITH good education, for office work; fine chance for advancement; pleasant working conditions; good starting salary. Elevated to Swift's office. MORRIS & CO., general offices, Union Stockyards.

GIRL—ASSISTANT IN DENTAL OFFICE; must be neat and educated; one with former experience preferred; pleasant surroundings and good wages. DR. F. F. CASH, 1000 Belmont. Wellington 4102.

GIRL—FAMILIAR WITH DETAILS OF OFFICE work, able to keep time books, operate typewriter, etc. State age, and previous experience. Address L M 325, Tribune.

GIRLS—15 OR 16 YRS. OF AGE, FOR light, congenial employment; pleasant surroundings. The Columbia Slide Co. Aetle & Welle-st.

GIRLS—FOR GENERAL OFFICE WORK; no experience necessary. Apply 4th floor, adv. dept., Lyon & Healy, Wabash and Jackson.

GIRLS—AMBITIOUS, FOR WHOLESALE OPTICAL OFFICE; GOOD SALARY TO START—46 HRS. OR OVER. GEO. S. JOHNSTON & CO., 5 S. Wabash.

GIRL—FOR OFFICE AND TO WORK ON mail and help generally around office; inexperienced girl, about 15 years old, will do. Apply WELSBACH CO., 626 Washington-blvd.

GIRL—QUICK AT FIGURES. WATER-ST. office. No experience necessary. Address A 268, Tribune.

GIRLS—14-16 YRS.; LIGHT, PLEASANT work; rapid advancement; steady. 20th Century Bureau, 230 S. La Salle.

GIRLS AND LADIES—ORDER FILLERS, stic—W. RODDIN & CO., 808 Heyworth Bldg.

GIRL—FOR CLERICAL WORK IN DRESSmaking shop; good, steady position. A. H. FLANDERS CO., 234 S. Market-st.

GIRL—17 YRS., NEAT APPEARING, FOR general office work; no exp. necessary. State salary expected. Address A 64, Tribune.

GIRL—FOR GENERAL OFFICE WORK. Apply Monday before 10 a. m., 25 S. Market, 4th floor.

GIRL—YOUNG; EXP. NOT NECESSARY, for office work. Call Mon. morning, 1466 Peoples Gas Bldg.

GIRL—FOR CONFECTIONERY STORE; chocolate dipper preferred. Apply 4719 Lincoln-av. Phone Ravenswood 1523.

GIRLS—FOR FILING AND GENERAL OFfice work; South Side residents; $10 to start. Address N A 308, Tribune.

GIRL—SMALL LOOP OFFICE; GOOD FUture; alert girl. Address A 279, Tribune.

GIRLS — FOR LIGHT FACTORY WORK; good wages. 1132 S. Wabash-av., 3d floor.

GIRL—FOR TYPIST AND GENERAL OFfice work. Address L M. 299, Tribune.

GIRL—FOR FILLING ORDERS, FORSTER Music Co., 359 S. Wabash.

WANTED—FEMALE HELP.
Stores and Offices.

GIRLS
15
Years
of
Age. $11.00
STARTING
WAGE.

WE offer a business opportunity with rapid advancement to girls 15 years of age.

A fine opportunity is offered girls who desire a business training.

The work consists of filling mail orders in our JEWELRY, TOY, and DRUG DEPARTMENTS, and other work in our various MERCHANDISE DEPARTMENTS.

Rapid advancement.
Apply 8 a. m. to 5:30 p. m.
SEARS, ROEBUCK & CO.,
Homan-av. & Arthington-st.

GIRLS,
Age
15
Years. $10.00
STARTING
SALARY.

We are in need of a number of girls 15 to 16 years of age, for work in our General Offices at a starting salary of $10 per week (5 1-2 days).

An exceptional opportunity for young girls, with a view to special training in some line of office work, such as ENTRY, PRICING, BILLING, TYPEWRITING, INDEXING, Etc.

Rapid advancement.
Permanent positions.
SEARS, ROEBUCK & CO.,
Homan-av. and Arthington.

GIRL—FOR FILING AND general office work; good opportunity; permanent position. In reply state age, salary, and experience. Address L L 400, Tribune.

GIRL—FOR CLERICAL work, wholesale grocer; splendid opportunity; state age, business experience, and salary expected. Address L M 250, Tribune.

GIRLS, 4, FOR CLERKING IN STORE. 183 N. Wells. Call Mon., 11 a. m.

GRAMMAR SCHOOL
GRADUATES,
GET A BUSINESS EDUCATION FREE.

And earn while you learn. We have openings for young women in our Credit Department, where you will be instructed in practical business methods and earn liberal salary while learning.
SPECIAL OPPORTUNITY FOR TYPISTS.

Apply Credit Manager, 5th floor.
THE FAIR.

HIGH CLASS POSITION
Typist, permanent, quick promotion for neat, bright girl over 16; small office. Address L L 378, Tribune.

HILLMAN'S
WANT EXPERIENCED SALESWOMEN FOR SILKS, WASH GOODS, JEWELRY, LEATHER GOODS, HOSIERY, HOUSE FURNISHINGS; STEADY POSITIONS, GOOD SALARY. APPLY SUPT.'S OFFICE, 4TH FLR., STATE AND WASHINGTON.

HILLMAN'S
WANT SALESWOMEN FOR TOY DEPT., WITH OR WITHOUT EXPERIENCE; STEADY POSITIONS; GOOD SALARIES. APPLY SUPT.'S OFFICE, 4TH FLOOR, STATE AND WASHINGTON.

INEXPERIENCED
STENOGRAPHER.

We have a position in our office which requires a small amount of typewriting and some clerical work. We want applications from young ladies 21 to 25 years of age who have had a splendid training in high school or private school education, who are representative and of neat appearance and who desire to associate themselves with other young ladies of the same type.

Environment is excellent, work not hard. We will teach the successful applicant how to do the work and pay her $15 per week to start. She might have plenty of confidence and ambition. Answer in confidence and give all details, including phone number. Our business is centrally located in the loop and has an enviable reputation. Address M 160, Tribune.

JUNIOR ACCOUNTANTS—FOR PUBLIC ACcountant's office; give full details. Address L M 485, Tribune.

LADY—NEAT APPEARING, YOUNG, TO work in candy counter; experience not absolutely necessary, eyes, or regular time. GARDNER, 1701 E. 53d-st.

LADY — YOUNG, BRIGHT, FOR CLERICAL work; good writer; quick at figures and understand bookkeeping; permanent. 623 S. Wabash, 2d.

LADY—YOUNG, FOR POSITION AS CLERK in office; good chance for advancement; salary to start $60. Address A B 140, Tribune.

LADY—YOUNG, EXPERIENCED IN INVENtory and sales records; good at figures; loop; splendid opportunity; state age, exp., salary, phone no. Address B 169, Tribune.

LADY—YOUNG, 18 OR OVER; SELL CANdy at counter; no exp. nec. Chocolate Shop, 1717 E. Jackson-blvd. Hyde Park 0150, Oergen.

LADY—YOUNG, TO DO COPYING. STATE age and salary expected. Address, in own handwriting, C 130, Tribune.

LADY—YOUNG, OFFICE CLERK; SALARY to start, $10 per week. Apply R. ALLEN, Room 632, 327 S. La Salle-st.

LADY—FOR GENERAL OFFICE WORK, INcluding typewriting; state age, salary and experience. Address O B 341, Tribune.

LADY—YOUNG, FOR OFFICE; EXPERIence not necessary. HARDINGE BROS., 1770 Berwyn-av.

LADY—YOUNG, MAIL BUSINESS, SMALL office, general work; state experience and salary. Address C 340, Tribune.

LADY—YOUNG, SOME EXPERIENCE, OR bright beginner with high school education; $12. Address A 501, Tribune.

LADY—YOUNG, ABOUT 18 YEARS OF AGE, for clerical work; good salary. Call 8th floor, 30 S. Wells-st. H. KAHN & CO.

LADY—IN DRUG STORE; MUST HAVE EXperience in cash; So. Side. Address B 211, Tribune.

LADY—AS ASSISTANT BOOKKEEPER; EXperience, and salary. Address C 197, Tribune.

LADY—YOUNG, OFFICE ASSISTANT, GOOD at figures and good writer. Lappert Green Co., 1065 W. Buron-st., near Milwaukee-av.

WANTED—FEMALE HELP.
Stores and Offices.

LADY — YOUNG, OVER 16 years of age, for office work; one who likes figures; excellent chance for advancement.

CHICAGO TELEPHONE CO.,
230 W. Washington-st.
Second Floor.

LADIES — YOUNG, FOR VARIOUS POSITIONS IN OUR AUDITING DEPT.; MUST WRITE A PLAIN HAND AND QUICK AND ACCURATE AT FIGURES; WE WILL INSTRUCT A LIMITED NUMBER OF YOUNG LADIES IN THE USE OF THE COMPTOMETER.

WE CAN ALSO USE GIRLS OVER 16 YEARS OF AGE TO ASSORT CHECKS; EXPERIENCE NOT NECESSARY. ABOVE POSITIONS ARE PERMANENT AND OFFER EXCELLENT CHANCE FOR ADVANCEMENT TO THOSE WHO QUALIFY. APPLY AUDITING DEPT., 9TH FLOOR, CENTER.

ROTHSCHILD & COMPANY,
STATE, JACKSON, VAN BUREN.

LADIES—WE HAVE A NUMBER OF ATTRACTIVE POSITIONS OPEN FOR BRIGHT, INTELLIGENT YOUNG LADIES AS CASHIERS; PERMANENT POSITIONS. GOOD SALARIES. APPLY 6TH FLOOR.
BOSTON STORE.

LADIES—YOUNG, TO DO CLERICAL WORK in office; must be accurate at figures. Apply MR. OHLIN, 900 W. Lake-st.

LADY—YOUNG, FOR CLERical work in sales department of wholesale grocery; no experience necessary; splendid opportunity.
Franklin MacVeagh & Co.,
Lake and Market-sts.

LADY BOOKKEEPER AND TYPIST WHO IS familiar with and has a good knowledge of general bookkeeping including controlling ledger accounts and entries; must be accurate and good penman; salary not less than $8 wk.; good future and permanent position. Apply in own handwriting. Address L L 457, Tribune.

LADIES—YOUNG, FOR CLERICAL WORK. 18 to 25 years old, high school graduates preferred, for work in general office of West Side manufacturing company, writing requisitions, etc., in cost department. Good opportunity to bright beginners for permanent connection with growing firm. Apply Benjamin Electric Mfg. Co., Room 856, 29 S. La Salle.

LADY—YOUNG, FOR OFFICE WORK. APply MR. KRINSKY, care of Weber Dept. Store, Van Buren and Clark-sts.

LADY
for our premium parlor on Milw. and Paulina. Apply Monday a. m., 4th floor, Mr. Sinclair.
Sperry & Hutchinson Co., 330 S. Wabash-av.

LADY—25 TO 30, IN OFFICE; SOUTH SIDE; essential industry; experienced in timekeeping and pay roll work preferred; must be accurate and fast worker; state experience, reference and salary expected. Address L L 372, Tribune.

LADY — YOUNG, FOR GENERAL OFFICE work; accurate at figures; pleasant surroundings; advancement assured; state age, education, experience, if any, and salary expected. Address N A 443, Tribune.

LADY—YOUNG, AS OFFICE CLERK; THOroughly experienced; South Side mfg. concern. Good chance for advancement. State age, experience, and salary. Address L L 176, Tribune.

LADY—EXPERT, YOUNG, D. E. BOOKKEEPer and cashier, for a commercial house in the loop, capable to take full charge; state experience and salary desired; references required. Address B 175, Tribune.

LADY—BRIGHT, YOUNG, EXPERIENCED in filing, letters, and contracts. Must be wide awake. Permanent. 623 S. Wabash-av., 2d fl.

LADY—YOUNG, HIGH SCHOOL GRADUATE; typist preferred; good working condition in large modern office; excellent chance for advancement. Address N B 120, Tribune.

LADY—BETWEEN THE AGES OF 19 AND 25, for position as office clerk. Good opportunity for advancement. Salary $60 to start. Address N A 573, Tribune.

LADY—YOUNG, A1, THOROUGHLY EXPEriened on comptometer; familiar with account sales work. Give experience, refs., salary, and phone. Address L L 521, Tribune.

LEDGER CLERK.
Experienced on customers' ledgers. Must be capable of handling large volume of work, rapid and accurate in taking off trial balances. Good salary to start.
Apply between 10 and 12.
BLUM'S,
Room 510, 616 S. Michigan.

LEDGER CLERK—1ST CLASS, INDEPENDent Pneumatic Tool Co., 1600 W. Jackson.

MANDEL
BROTHERS
REQUIRE WOMEN
AND GIRLS.

Intelligent, ambitious women and girls, who appreciate ideal working conditions, sanitary surroundings, good wages, and rapid promotion, may find positions that promise a splendid future in many sections of this institution.

GIRLS AND WOMEN FOR
Audit clerks.
Bill adjusters.
Bill clerks (typists).
Bookkeepers.
Claim tracers.
Comptometer operators.
File clerks.
Ledger clerks.
Mail openers.
Order checkers.

Quick promotion. Apply office manager, Mandel Brothers, 11th floor, Wabash-av. bldg.

Saleswomen in all departments and general sales force.
Girls to fold and enclose circulars.
Girls for errands and stock.
Girls for mail order dept.
Girls for cashiering and inspecting.
Girls for clerical positions.

Excellent positions and every opportunity for advancement are open here to earnest, ambitious, capable women and girls.

Salary, working conditions, considerate treatment, free medical advice, commercial instruction and the employees' cafeteria, rest room, reading room and library help to make this store a genuine "business home."

Apply 14th floor.
MANDEL
BROTHERS.

OFFICE GIRLS.
Bright, neat, capable of development, with at least grammar school education.
SYMINGTON CHICAGO
CORP.,
7400 S. Ashland.

OFFICE HELP.
Correspondent, file clerk; must be experienced; good starting salary; pleasant offices; West Side; delightful working conditions; hours 9 to 5; state age, experience; give address and phone number. Address L L 351, Tribune.

OFFICE CLERK—LADY; MIDDLE AGED typist; small switchboard; general office work. Opportunity to advance in position and salary. State salary desired, experience, phone number; references. Address O B 139, Tribune.

WANTED—FEMALE HELP.
Stores and Offices.

MONTGOMERY WARD & CO.

GIRLS AND WOMEN,
18 TO 40 YEARS.

OFFICE POSITIONS.

We need a large number of girls and women for clerical work. There are so many positions open that no matter what kind of office work you want the chances are you will find just such a position open with us. Experience is not necessary. We will teach you the work and pay you good wages. It will be well worth your time to call at our Employment Dept., 618 W. Chicago-av., and find out what we have to offer.

GIRLS AND WOMEN
WANTED FOR
PART TIME WORK.

You can arrange to work half days, full days, or most any part time period you care to.

We need girls and women in all our offices and merchandise departments. You can earn good wages and have splendid opportunities for promotion. Apply Employment Department, 618 W. Chicago-av.

LIGHT FACTORY WORK

for strong girls and women. We can place you in our merchandise, parcel post, or freight departments. You can earn good wages doing.

PACKING,
ORDER FILLING,
WRAPPING.

Apply Employment Dept.,
618 W. Chicago-av.

MONTGOMERY WARD & CO.

MONTGOMERY WARD & CO.

GIRLS AND WOMEN
WANTED FOR
PART TIME WORK.

IN OUR OFFICES.

Hours, 8 p. m. to 7 p. m. 8 a. m. to 12 noon, all afternoon, or any part time period of 3 hours or more, 6 days per week.

Apply Employment Dept.,
618 W. Chicago-av.
Open all day Saturday.

MONTGOMERY WARD & CO.

OFFICE ASSISTANTS—
Large mercantile concern has two very attractive and permanent positions. Must have two years' high school or better. Good starting salaries. This is an exceptional opportunity for quick advancement. Answering state age, education, experience, and salary. Address N B 124, Tribune.

OFFICE GIRL — AS BEGINNER, EXCELlent opportunity; congenial surroundings. State salary desired. Address L G 819, Tribune.

OFFICE CLERK—GOOD AT FIGURES; state exper., salary. Address B 425, Tribune.

ONE SWITCHBOARD OPERator, for small board.
One typist.
One girl for mailing desk.
Permanent.
CHICAGO MILLWORK
SUPPLY CO.,
1404 W. 37th-st.

OPERATOR — FIRST CLASS; ELLIOTT-Fisher billing machine, who can handle large volume of work; state age, experience, refs. and salary expected. Address L L 526, Tribune.

OPERATOR—COMPETENT, EXPERIENCED woman for complete addressograph and multigraph outfit. Douglas Company, Cedar Rapids, Ia.

OPERATOR—EXPERIENCED, CATHOLIC, on Elliott stencil cutting machine. Apply 405 Brooks Bldg., 223 W. Jackson-blvd.

OPERATORS—ADDING MACHINE. APPLY Mr. Lincoln, American Railway Express Co., 932 Plymouth-ct., 2d fl.

ORDER CLERK — WITH ADVERTISING agency or newspaper experience; must operate typewriter; excellent opportunity for advancement. Call Rm. 106, 64 W. Randolph-st.

PAY ROLL CLERK.
Experienced young lady, accurate at figures, is offered steady position wtih opportunity for advancement. Salary $20 to start. State age, experience and education. Address L L 413, Tribune.

WANTED—FEMALE HELP.
Stores and Offices.

PHILIPSBORN,
911 W. JACKSON-BLVD.

TYPISTS.

HIGHEST SALARIES TO EXPERIENCED TYPISTS.

LIBERAL STARTING SALARIES, WITH EXCELLENT FUTURE FOR BEGINNERS.

PLEASANT WORKING QUARTERS.

FREE LIBRARY, REST ROOM, ETC.

PERMANENT POSITIONS.

PHILIPSBORN,
911 W. JACKSON-BLVD.

NEED
100 GIRLS
FOR ADDRESSING.

HIGHEST SALARIES IN THE CITY.

PERMANENT POSITIONS.

FREE LIBRARY, REST ROOM, ETC.

PHILIPSBORN,
911 W. JACKSON-BLVD.

BRIGHT YOUNG WOMAN
FOR OFFICE WORK.

Mail order experience preferred, but not necessary.

Liberal salary and permanent position.

Ask for Mr. Rosenbaum.

PHILIPSBORN,
911 W. JACKSON-BLVD.

BRIGHT YOUNG WOMAN
FOR REFUND CHECKER.

MAIL ORDER EXPERIENCE PREFERRED BUT NOT NECESSARY.

PERMANENT POSITION.

PLEASANT SURROUNDINGS.

PENMAN—GOOD; FOR OFFICE WORK; $10. Address A 502, Tribune.

PRIVATE SECRETARY.
Immediate experience with topnotch executive in 100% organization. Capable, quick to react; tactful; able to take rapid dictation and good composer of mechanical part of letters. Excellent future. Position at loop executive office. Applicant must apply in person to the
SYMINGTON CHICAGO
CORPORATION,
7400 SOUTH ASHLAND-AV.

Salary $17.50.
Young lady, experienced soda dispensing; also one young lady for candy counter; good hours; steady position. Apply
C. W. JOHNSON,
11 W. MADISON.

SALESWOMEN—FOR THE following depts.:
TOYS,
JEWELRY,
LEATHER GOODS,
GLOVES,
and various other holiday depts. Permanent positions. Good salaries and commission. Applications received Employment Dept., 10th flr.
ROTHSCHILD & COMPANY,
State, Jackson, Van Buren.

SALESWOMEN
With or Without Experience
for all Depts.
Cashiers, Inspectors.
Office Girls.

STEADY, GOOD PAYING POSITIONS. APPLY SUPT.'S OFFICE, BOTH STORES.
WIEBOLDT'S,
MILWAUKEE-AV. AT PAULINA-ST.
LINCOLN, SCHOOL, AND ASHLAND.

SALESWOMEN—WE CAN USE 50 SALESWOMEN, WITH OR WITHOUT EXPERIENCE, IN OUR VARIOUS DEPARTMENTS THROUGHOUT THE HOUSE. LIBERAL SALARIES AND STEADY POSITIONS. APPLY SUPT.'S OFFICE, 6TH FLOOR.
BOSTON STORE.

SALESLADIES — WANTED — Experienced. Apply
NATIONAL TEA CO.,
1894 Milwaukee-av.
3611 Irving Park-blvd.
8212 Lincoln-av.
3020 Belmont-av.

SALESLADIES — WANTED — Experienced.
NATIONAL TEA CO.,
2019 Milwaukee-av.
8552 Armitage-av.
3852 Fullerton-av.

SALESWOMAN—EXPERIENCED, RIBBON, IN DEPARTMENT STORE. ONE WHO IS CAPABLE OF TAKING CHARGE OF THAT DEPARTMENT. BRIGHT OPPORTUNITY FOR RIGHT PARTY. STATE REFERENCES AND SALARY EXPECTED IN FIRST LETTER. ADDRESS K P 14, TRIBUNE.

SALESLADIES — FOR HIGH CLASS NEW fur store; only thoroughly experienced; Wednesday between 12 and 2 at Palmer House. Ask for Edward Ucko.

SALESLADIES—WITH OR WITHOUT EXperience; ages 16 to 50; salary $10 to $15. Store open one night only. KLEINS BROS., 30th and Halsted.

SALESLADIES—EXPERIENCED, 10; FOR hosiery department. Whitaker Corset Shop Stores, 118 S. State-st. See Mr. Levine.

SALESLADIES — SEVERAL, DRY GOODS experience, good salary. 1134-36 Wilson-av.

SALESLADY—EXPERIENCED; DRY GOODS. Good salary; references. 764 E. 47th-st. cor. Cottage Grove.

SALESLADY — EXPERIENCED, FOR BAKER'S. 5434 N. Halsted-st.

SALESLADIES — EXPERIENCED. H. C. STRUBE CO., Lincoln and Belmont-ave.

WANTED—FEMALE HELP.
Stores and Offices.

SALESWOMEN.

We are in immediate need of saleswomen, both with and without experience in the following departments:

Women's gloves, jewelry, leather goods, laces and embroideries, fur trimming, women's shoes and toys.

We are also placing women for short hour work. These positions are in our selling force, hours from 11 a. m. to 5 p. m.

Apply all day Monday, Employment Bureau, 8th floor. Take Adams and Dearborn-st. elevators.
THE FAIR.

SALESWOMEN AND
WRAPPERS
in our Book Dept.
Apply Book Department.
THE FAIR.

SALESWOMEN.
JEWELRY AND HOSIERY.
EXPERIENCED.
CHAS. A. STEVENS & BROS.,
State-st., north of Madison.

SEARS, ROEBUCK & CO.
Homan-av. & Arthington-st.,

HAVE VACANCIES

For competent office and other clerical help. ALSO FOR GIRLS AND WOMEN willing to be trained for the following positions:

PRICERS, BILLERS,
ENTRY CLERKS,
ELLIOTT FISHER
OPERATORS,
ADDRESSERS,
FILE CLERKS,
RECORD CLERKS, TYPISTS,
AND STENOGRAPHERS.

MESSENGERS,
Age 14 to 16 years,
to be trained for
office positions.

HALF DAY WORK
FOR WOMEN AND GIRLS
who
write plainly
or
figure accurately.

Good salaries.
Permanent positions.
SEARS, ROEBUCK & CO.,
Homan-av. & Arthington-st.
Office hours, 8 to 5:30.

STENOGRAPHER—FOR FIRE INSURANCE office; high school graduate; bright, capable; $80; age under 30; reply stating experience and phone number. Address L L 418, Tribune.

STENOGRAPHER—YOUNG, EXPERIENCED preferred; must be good at figures; good pay, permanent position in Japanese dry goods wholesale house. Apply to Yamato Importing Co., 210 W. Adams-st.

STENOGRAPHER—NEAT; EXPERIENCED, sales office; pleasant surroundings. Write G. E. ELLISON, H. W. JOHNS-MANVILLE CO., 16th and Michigan-av., giving age and experience.

STENOGRAPHER—COMPETENT, FOR PERmanent position with high class mfg. concern, nr. Chicago, good salary to start, advancement as ability is proven; for interview call at 502 Marquette Bldg.

STENOGRAPHIC SECRETARY—BY EXECUtive in charge of government department; salary $90 per month; state fully education and experience. Address L M 494, Tribune.

STENOGRAPHER AND ENTRY CLERK—Must be good at figures, write plainly, and have references. Permanent position. Address C 147, Tribune.

STENOGRAPHER—CAPABLE TO PERFORM other duties in connection with stenography; good position for right party. Address L M 318, Tribune.

STENOGRAPHER — CAPABLE, SPEEDY. Remington machine. Permanent position with large corporation. State experience, education, salary. Address B 132, Tribune.

STENOGRAPHER.
Experienced. Some knowledge of bookkeeping. Phone Lake View 3025.

STENOGRAPHER — EXPERIENCED, GENeral office work. Steel business; permanent. State age, experience, salary expected. Address N B 64, Tribune.

STENO.-SEC'Y, EDUCATIONAL FIRM, FINE opportunity, state particulars, including initial salary expected. Address N A 75, Tribune.

STENOGRAPHER—DOES NOT NEED TO BE an expert but who writes a good hand; girl living on the West Side preferred. Apply 734 W. Congress-st., near Halsted.

STENOGRAPHER—WITH KNOWLEDGE OF bookkeeping; salesroom loop office; $10 to start; good chance for advancement for bright girl. Address N B 97, Tribune.

STENOGRAPHER—SALARY $14 TO $15 beginning; prefer one experienced in manufacturing line. Empires Optical Mfg. Co., 564 W. Randolph-st.

STENOGRAPHER—EXPERIENCE ON OFfice work; $15 to start; permanent and good chance for advancement. Address N B 103, Tribune.

STENOGRAPHER—EITHER EXPERIENCED or a good beginner. North Side; permanent. Give age, experience, if any, salary to start. Address N B 36, Tribune.

STENOGRAPHER—PERMANENT POSITION in publishing house; state exp., age, and salary expected. Address A 528, Tribune.

STENOGRAPHER — EXPERIENCED, FOR office. Watson Advertising Agency, Gas Bldg.

STENOGRAPHER—BEGINNER; ALSO OFfice work; Remington typewriter; $9 to start. Suite 800, 116 S. Dearborn-st.

STENOGRAPHER—EXPERIENCED, LIVING on West Side; apply C. J. D., The National Malleable Castings Company, 2610 W. 25th-pl.

STENOGRAPHER — EXPERIENCED; IN small office; good salary. Suite 830, 29 S. La Salle-st.

STENOGRAPHER—YOUNG LADY; MUST be first class and experienced; salary $90. Phone Franklin 4546.

STENOGRAPHER — SOUTH SIDER PREferred; $12 to begin. Call mornings and ask for MR. ROSE, 3900 Grand-blvd.

STENOGRAPHER (PITMAN). ASST. teacher, Milwaukee (Wis.) Business College, 307 Security Bldg.

STENOGRAPHER—A1 YOUNG LADY; UNder Remington machine; give exp. refs., salary. Address L L 531, Tribune.

STENOGRAPHER—BRIGHT, FOR SMALL office; $70 a month. Apply 1950 Peoples Gas Bldg.

STENOGRAPHER—YOUNG LADY; EXPERI not essential; South Side resident; about $12 to start. Address N B 96, Tribune.

STENOGRAPHER OR TYPIST—WITH SOME experience. ALBERT-CHRISTIE CO., 37 S. Clinton-st. Franklin 4731.

STENOGRAPHER—EXPERIENCED, STANDard Glass Co., 2343 S. La Salle.

STENOGRAPHER—YOUNG LADY, EXPERIenced; good salary. 410 S. Wells-st.

STENO.—WELL EDUC.; CONSIDER BEGINner; good future. Address T 502, Tribune.

STENO.—BRIGHT BEGINNER; STEADY; adv.; splendid pay. 1358 Clybourn-av.

STENOGRAPHER—BRIGHT; SOME EXPErience general office work. Call Canal 581.

WANTED—FEMALE HELP.
Stores and Offices.

STENOGRAPHERS, OFFICE CLERKS, AND ORDER FILLERS—PERMANENT POSITIONS OPEN IN WHOLESALE PAPER HOUSE. 223 W. MONROE-ST.

STENOGRAPHER.

Here's a good chance for a capable stenographer in the merchandising office of a large downtown manufacturing concern. The office is small, the surroundings pleasant and the work is interesting. For an intelligent girl this position has possibilities. Salary $20, hours 8 to 5:30; 1 hour for lunch; half day Saturday throughout the year. In replying mention full particulars and phone number. Address L. M. 300, Tribune.

STENOGRAPHER.

WANTED AT ONCE, YOUNG LADY STENOGRAPHER WHO HAS HAD TRAVELING EXPERIENCE AND CAN TAKE POSITION REQUIRING PERIODS OF ABSENCE FROM CHICAGO. MUST BE BRIGHT AND ENERGETIC AS WELL AS A CAPABLE STENOGRAPHER, AND BE ABLE TO FURNISH EXCEPTIONALLY STRONG REFERENCES. PLEASE STATE AGE, PERIOD OF EXPERIENCE AND GIVE PHONE NUMBER WHERE IMMEDIATE COMMUNICATION WITH APPLICANT CAN BE HAD. ADDRESS N B 172, TRIBUNE.

STENOGRAPHER—PREFER one with machinery experience; good chance for advancement; West Side firm; salary $16 to start; state experience and salary wanted. Address L L 412, Tribune.

STENOGRAPHER.

If you are competent and capable of handling general office correspondence intelligently, we have a place open for you that offers a real opportunity. We are looking for the young lady who wants a permanent place in pleasant, congenial office. Hours, 8 until 4:30, 1 o'clock Saturday.
UNITED DRUG CO.,
1416 W. 37th-st.

STENOGRAPHER—WITH KNOWLEDGE OF bookkeeping and general office work. Must be a rapid touch operator and be able to put up an exceptionally neat letter. Answer by letter, stating your full qualifications, giving names of your former employers, length of time employed by each and salary received and state specifically just what your duties were. Answer on typewriter only. Give age and salary expected. Address O B 177, Tribune.

STENOGRAPHER—ASSISTANT IN BRANCH sales office, to take entire charge of office details, correspondence, stock and salesmen's records, etc. Must be competent and have initiative. Very good opening for right person. Give full particulars as to past experience. State age, references, and salary desired. Address C 594, Tribune.

STENOGRAPHER,
Experienced,
about 25 years, with ability to handle volume of correspondence and without dictation; must be speedy, accurate, and willing; $20 to $25 to start; steady advancing position; answer fully. Address L L 390, Tribune.

STENOGRAPHER-TYPIST—MUST BE EXperienced addresser, rapid and accurate; also handle card files and general office work for small loop publisher. Shorthand preferred, but not essential. An excellent opportunity for one capable and not afraid to work. Give full particulars in reply. Address N A 521, Tribune.

STENOGRAPHER—YOUNG LADY, IN OFfice of large concern on South Side, convenient to all lines of transportation; a good opening for one desiring a permanent position at fair salary, with advancement; pleasant office conditions; lunches furnished gratis; could use a bright beginner. Apply MURPHY VARNISH CO., 50 W. 22d-st.

STENOGRAPHER.

Bright, ambitious girl, constant, will find opportunity for advancement in pleasant office, small switchboard work, varied and interesting; ½ day Saturday; $15 to $17 per week. Call 1709 Transportation Bldg.

STENOGRAPHER—NORTH SIDE MFG. CO. needs services of A1 stenographer, capable of considerable detail on own initiative; state experience, refs., age, and salary expected. Address L M 277, Tribune.

STENOGRAPHER—EXPERIENCED YOUNG lady with knowledge of bookkeeping for position in auditing department; position is permanent and to one thoroughly qualified offers a very good opportunity; replies should state in detail age, experience and salary desired. Address N B 138, Tribune.

STENOGRAPHERS.

Some experience. Apply any day before noon, except Saturday, at our General Offices.
CHANEY COMPANY,
836 S. Michigan-av.

STENOGRAPHER—YOUNG LADY 18 TO 35 years old, with ability to handle dictation and some general office record work, in shipping dept. of West Side mfr.; must be willing and adaptable; bright beginners might be considered. Call at
Room 856, 29 S. La Salle-st.

STENOGRAPHER.

Beginner; high school graduate; to work in the office of efficiency engineer; no experience necessary; excellent opportunity for training; state age, education, and salary desired. Address L L 84, Tribune.

STENOGRAPHER — EXPERIENCED IN clerical work for sales department large corporation on E. Illinois-st.; hours 8:30 to 4:30, Saturdays noon; state salary, past experience, etc.; give phone number, if any. Address N B 147, Tribune.

STENOGRAPHER—A GOOD OPPORTUNITY for girl with some experience. Must be able to take general dictation and transcribe notes accurately. Reply stating age, experience, salary desired. Address L M 278, Tribune.

STENOGRAPHER—EXPERT; ONE WITH executive ability, energetic and progressive, and possessed of initiative; to such a person we can offer ideal working condition at a good salary and advancement commensurate with ability. Address N B 114, Tribune.

STENOGRAPHER OR TYPIST — HIGH school graduate preferred; beginner might do for filing and general assistant in office, salary to start $50 per month. Inquire at 538 S. Dearborn-st., 2d floor; ask for Mr. Tompkins.

STENOGRAPHER AND DICTAPHONE OPerator—Remington typewriter. Edison machines; must be good at dictation. $15 to start.
WELSBACH CO.,
626 Washington-blvd.

STENOGRAPHER—EXPERIENCED, IN PUBlishing house; one with college or high school education preferred. A good opportunity where efficiency will count. Write, stating experience and salary. Address N B 162, Tribune.

STENOGRAPHER — EXPERIENCED IN clerical work for sales dept.; large corporation on E. Illinois-st.; hours 8:30 to 4:30, Saturdays noon; state salary, past experience, etc.; give phone number, if any. Address N B 147, Tribune.

STENOGRAPHER—EXPERIENCED, IN LOOP office in loop; pleasant surroundings; state age, references, and salary expected. Address O B 215, Tribune.

STENOGRAPHER—OVER 18, WITH HIGH school education; Remington machine, permanent position. 62 W. Madison-st., fourth floor.

STENOGRAPHER—ACCURATE IN LAW OFfice; state experience and qualifications. Address L G 822, Tribune.

STENOGRAPHER—YOUNG LADY, APPLY 454 Peoples Gas Bldg.

STENOGRAPHER—BEGINNER. L. E. PECHMAN & CO., 325 River-st.

SWITCHBOARD OPERATOR

West Side mfg. concern wants a bright, active young lady for small switchboard; must operate typewriter and stand on feet. Apply Sunday between 10 and 12. 2053 W. Van Buren-st.

Switchboard Operator.

Medium size board. Must be capable of handling some office detail. Young lady 18 to 25 preferred. Salary $14. Crescent Engraving Co., 461 W. Harrison-st.

SWITCHBOARD —OPERATOR — EXPERIenced. State age, experience, and salary desired. Address O B 158, Tribune.

WANTED—FEMALE HELP.
Stores and Offices.

Switchboard Operators.
Experienced. Apply HOTEL SHERMAN, Chief Operator, Monday morning.

SWITCHBOARD OPERATOR AND TYPIST, Temptation Candy Factory, 1929 S. Halsted.

THE PERMANENT
VS.
THE TEMPORARY.

Through our conservativeness in advertising only those things possible of fulfillment in our advertisements for help because the care

FEMALE HELP.
and Offices.
rd Operators.
ly HOTEL SHERMAN.
Monday morning.
ERATOR AND TYPIST—
Factory, 1929 S. Halsted.

RMANENT
VS.
MPORARY.

ervativeness in advertis-
gs possible of fulfillment
ve for help! through the
ven new employees by
yal co-operation of its
been responsible for the
ganization in our general
and consecutive work-

NT POSITIONS.

r lady between 16 and 20
sing either a grammar or
on, and desire to secure
n where your efforts in
early recognition, we will
uch with us at once.

ain, legible hand and are
can qualify as a
OSTING CLERK,
WRITER OR
ER CLERK.
several young ladies who
e as
EXERS
CLERKS.
d names, addresses and
d accurately.
blic Department we have

E OPERATORS
d three
PISTS
e months' experience on

young ladies for the
o have had Mail Order
ven preference. We are
limited number, however,
who are inexperienced.
alaries, with increases as
is shown. Apply ready
is care of Mr. Thiele giv-
, education, and phone

positions are NOT tem-
nent. They are worth
only to forward looking

FURNITURE &
COMPANY,
TWORTH-AV.

—EXPERIENCED, FOR
house; state salary, ex-
nce. Address L L 376.

PISTS.

A NUMBER OF
T POSITIONS
NERS OR EX-
TYPISTS; LIB-
TING SALARY.
PT ADVANCE-

8:00-4:30.
DAYS, 8-1.

& SCHRAM,
V. 35TH.

A
PIST
LLER
FOR
RWOOD
CHINE.
VARNER & CO.,
ERIE-ST.

PIST.
opportunity.
t Manager, 8th

FAIR.

R ASSISTANT
er clerk; high
uate preferred.
FG. CO., 2061

OLIVER MA-
HN M. SMYTH
Madison.

TOUCH OPERATORS!
monotype keyboard. Ma-
to learn; a trade and fu-
ity. Steady work. In
nd experience. Address

WANTED—FEMALE HELP.
Stores and Offices.

TYPIST — BRIGHT AND alert young lady for work on stock record cards in production dept.; permanent position. EDISON ELECTRIC APPLIANCE CO., 2240 Ogden-av.

STENO—FOR ADDRESSING AND FILL-IN work; 5 days. MOREARTY, 439 S. Wabash-av.

WANTED
By the
Western Electric Co., Inc.,
For work in
An Essential Industry.

Those women with experience in high grade clerical work, or having some college training, will find openings for positions as

Record Clerks,
Invoice Clerks,
Pay Roll Clerks,
Voucher Clerks,
Timekeepers.

For those with college training in chemistry, physics and high mathematics we have particularly good openings in our technical departments on work formerly done by men.

There are a limited number of positions open for

Typists,
Comptometer Operators,
Comptometer Students.

We will train high school girls with no previous experience in our comptometer class and promote them to regular positions at an increased salary after they have completed their course of instruction.

In our technical department we are preparing to train high school and college graduates in

Tracing
and
Drafting.

We can place grammar school graduates from 15 to 17 years of age on

Filing,
Sorting,
Errand Work.

Call at the Employment Office, 48th-av. and 24th-st.

WANTED—FEMALE HELP.
Stores and Offices.

WOMEN.

EXPERIENCED
STENOGRAPHERS.

TYPISTS.

FILE CLERKS.

We have positions for young women, 18 to 30 years of age, with high school education.

Pleasant working conditions. Restaurant and cafeteria in building.

Elevated transportation to door of office.

Apply between 8:30 and 1:30,
Employment Bureau,
SWIFT & COMPANY,
ROOM 1904 NORTH AMERICAN BLDG.,
STATE AND MONROE-STS.

WOMEN — AGE 20 TO 30, work on customers' ledgers; must be able to copy correctly, write rapidly and plainly; some clerical or bookkeeping experience an advantage; good permanent positions for those proving competent. Hours 8:30 to 5. 1 o'clock Saturday. Call Room 1831 Peoples Gas Bldg.

WOMEN—2, YOUNG, EXPERIENCED SELLing and buying ladies' ready to wear; one out of city. DRAKE, 35 S. Dearborn-st.

YOUNG WOMEN,

18-30 years of age,

Burroughs Bookkeeping Machine Operators. Underwood Bookkeeping Machine Operators.

Apply between 8:30 and 1:30.
Employment Bureau.
SWIFT & COMPANY,
ROOM 1904 NORTH AMERICAN BLDG.,
STATE AND MONROE-STS.

WANTED—UNDERWOOD TYPISTS.

Steady positions all year; good salaries to start with; excellent opportunities for rapid advancement; office working hours, 8 a. m. to 4:30 p. m.; Saturdays, 8 a. m. to 1 p. m. all year. Apply at once.
JOHN MAGNUS & CO.,
1089 W. 35th-st.

WANTED — FILE CLERKS.
We need several experienced young ladies for filing correspondence by number in our general offices. Permanent positions. Office working hours, 8 a. m. to 4:30 p. m.; Saturdays, 8 a. m. to 1 p. m. all year. Apply at once ready for work.
JOHN MAGNUS & CO.,
1089 W. 35th-st.

WANTED—
SEVERAL
YOUNG
WOMEN
FOR
CLERICAL
WORK
AND
FILING.
SPRAGUE, WARNER & CO.,
600 W. Erie-st.

WANTED — ASSISTANT bookkeeper.
FELSENTHAL BROS. & CO.,
512 S. Wells-st.

WOMEN—LARGE WHOLEsale house has several desirable clerical positions for young women. Excellent opportunity to work into an executive position. In replying state age, experience, education, and salary expected. Address N B 123, Tribune.

WOMAN OF GOOD PRESence for employment in real estate office handling highest class apartments, to develop renting campaign; previous experience not so essential as a pleasing personality and good judgment; salary $100 per month. Address O B 180, Tribune.

WOMAN — OF CONSIDERABLE EXPERIence to take charge of a department in a real estate office in connection with clipping service. An extensive knowledge of newspapers and magazines of Chicagoans preferred. No stenographic ability to use typewriter is required. $20 per week. Address O B 182, Tribune.

WOMEN—BRIGHT, EDUCATED, FOR SPECIAL WORK; MUST BE NEAT APPEARING; WITH PLEASING ADDRESS. APPLY TO ONE WHO CAN QUALIFY. ADDRESS O K 432, TRIBUNE.

WOMEN—YOUNG, FOR VARIOUS POSItions; experience not essential; excellent working conditions; steady work. The Twelfth Street Store.

WOMEN — YOUNG, EXPERIENCED IN wholesale stationery, stock and operating an addressograph machine. Permanent position. O. W. RICHARDSON & CO.

WOMEN — FOR ASSISTANT CASHIER; must be experienced accountant with or without experience; state age, qualifications, and salary expected. Call or write Lake Bank, Grimsby, Ill.

WOMEN—INFORMATION DESK AND RElief; young woman, neat appearing, state salary expected, and phone number if any. Address O 76, Tribune.

WOMEN—BRIGHT EDUCATED FOR SPECIAL WORK; MUST BE NEAT APPEARING; WITH PLEASING ADDRESS. APPLY TO ONE WHO CAN QUALIFY. ADDRESS O K 432, TRIBUNE.

WOMEN—YOUNG, FOR VARIOUS POSItions; experience not essential; excellent working conditions; steady work. The Twelfth Street Store.

WOMEN — YOUNG, EXPERIENCED IN wholesale stationery, stock and operating an addressograph machine. Permanent position. O. W. RICHARDSON & CO.

WOMEN — FOR ASSISTANT CASHIER; must be experienced accountant with or without experience; state age, qualifications, and salary expected. Call or write Lake Bank, Grimsby, Ill.

WOMEN—INFORMATION DESK AND RElief; young woman, neat appearing, state salary expected, and phone number if any. Address O 76, Tribune.

WOMAN—MRS. TO RUN DINING ROOM IN first class boarding house, serving 80 people; service daily. 8 W. Delaware-pl.

WANTED—FEMALE HELP.
Executives and Managers.

JUNIOR EXECUTIVES.

Opportunity never knocked louder. Men! Here's a great big essential industry located downtown which is looking for several bright women to make better its already good organization. The women we want must combine ability with the kind of personality that begets respect, for we plan to put them through a well rounded course of training to fit them for junior executive positions in office and manufacturing divisions of the business. The possibilities for development will appeal to the most ambitious. Tell us what your schooling has been, what experience you have had and why you think you can fill the bill. Confidential. Address L W 353, Tribune.

Girls—Office and Factory.

ASSEMBLERS.

Girls for assembly and miscellaneous bench work; experience not necessary. Automatic Electric Co., 1001 W. Van Buren.

BRIGHT, NEAT GIRLS, 14 to 15 years old, for office messengers. Good chance for advancement.
GENERAL ELECTRIC CO.,
10th floor Monadnock Bldg.,
See Mr. Goodrich.

BRIGHT GIRLS,

Over 16 years old, for assembling materials in workrooms of wholesale millinery house; experienced preferred; steady positions, good salary.
L. & S. MERCANTILE CO.,
184 N. Michigan-av.

FEEDERS—FOR JOHN THOMSON CUTTER and creaser. McCracken Box and Label Co., 923 W. 19th-pl.

ELEVATOR GIRL,

17.25; experience not necessary; pleasant position operating electric passenger elevator in wholesale millinery house. Salary $10.
CHICAGO BARGAIN HOUSE,
180 N. Michigan-av.

GIRLS—16 YEARS AND over, as cashiers, inspectors, and wrappers—Girls over 16 years of age; permanent positions and liberal salaries.

Applications received Employment Office, 10th floor, center elevators.
ROTHSCHILD & COMPANY,
State, Jackson, Van Buren.

GIRLS,

Over 16 years old, for positions as
INSPECTORS,
WRAPPERS,
STOCK HELP,
ENTRY CLERKS,
CHARGE STAMPERS,
CASHIER INSPECTORS.
Apply Ninth Floor—Retail.
CARSON PIRIE SCOTT & CO.

GIRLS—BETWEEN 16 AND 20, for positions paying $16 to $20 per week; $12 per week while learning. Rapid advancement.
Illinois Miniature Lamp Div.,
2243 W. Harrison-st.

YOUNG LADY.

Old established essential company requires 3 young ladies having 2 years or more high school education in their office; only those desiring permanent positions considered, as while the work is of a minor nature to start, it leads into more important duties where permanency and training count. Light, pleasant offices, reading and rest rooms, private restaurant where clean, substantial food is sold at cost. $11-13 to start, depending upon your education and experience. Tell us briefly about yourself. Address L L 181, Tribune.

YOUNG LADIES—FOR folding and inclosing circulars; piece work basis; employees are earning about $15 per week on this work.
SPIEGEL-MAY-STERN CO.,
1061 W. 35th-st.

YOUNG LADIES—FOR FILING, INDEXING, LONGHAND BILLING, AND GENERAL OFFICE WORK. MAIL ORDER DEPT. 12TH FL. BOSTON STORE, STATE, MADISON AND DEARBORN.

YOUNG LADY.

Experienced in handling money; make herself generally useful around office. THEODORE GOTTLIEB & SONS, 310-8 S. Peoria.

YOUNG LADY TYPISTS NEEDED AT ONCE; permanent position, experience not required, state age, experience if any, salary desired. Address N A 58, Tribune.

YOUNG WOMEN,
16-20 years,
Office and cashiers.
Experience not essential.
Excellent steady positions.
CHAS. A. STEVENS & BROS.,
State-st., north of Madison.

Executives and Managers.

ASSISTANT
BUYER.

Coat and suit department; a leading department store in Cincinnati needs a thoroughly experienced woman as assistant buyer in Coat and Suit section. Applicant must have a good knowledge of merchandise; some buying experience; energy and enthusiasm to guide properly a large sales force, and must be a most particular stockkeeper. Liberal salary, fine opportunity to the right person. Give full particulars in first letter. interview in Chicago.

THE SMITH-KASSON CO.,
Cincinnati, Ohio.

ASSISTANT GLOVE BUYER AND SALESWOMAN—IN DEPARTMENT OF MEN'S THOROUGHLY EXPERIENCED, ONE WHO IS CAPABLE OF TAKING CHARGE OF THE DEPARTMENT. EXCELLENT OPPORTUNITY FOR RIGHT PARTY. STATE AGE, EXPERIENCE AND SALARY EXPECTED IN FIRST LETTER. ADDRESS K F 13, TRIBUNE.

MANAGER AND BUYER—FOR CORSET AND MUSLIN UNDERWEAR DEPARTMENT. APPLICANT MUST BE THOROUGHLY CONVERSANT IN THESE LINES AND WELL QUALIFIED EXPERIENCED IN CORSET FITTING. VERY EXCELLENT OPPORTUNITY FOR RIGHT PARTY. STATE AGE, REFERENCES AND SALARY EXPECTED IN FIRST LETTER. ADDRESS K F 15, TRIBUNE.

WANTED—FEMALE HELP.
Girls—Office and Factory.

GIRLS,

14 to 16 years of age, for general office work. Good opportunities for bright, energetic girls with grammar school education.

Pleasant working conditions.

Cafeteria and Restaurant in building.

Elevated transportation to door.

Call 8:30 to 1:30.

Room 1904 North American Building.
SWIFT & COMPANY.

GIRLS

16 years or over.

Light, clean
Government work.

Start $12 per week.

6 days' pay,
5½ days' work.

Experience not necessary.

Excellent opportunity for advancement.

NATIONAL BISCUIT CO.,
1005 W. Randolph-st.

GIRLS

TO FOLD AND ENCLOSE CIRCULARS; HIGHEST WAGES; SHORT HOURS. APPLY READY FOR WORK.

STRAUS & SCHRAM,
1105 W. 35TH-ST.

GIRLS—FOR CLERICAL AND general office work; experience unnecessary, although preferred; excellent opportunities for advancement to girls of ability. Apply Mr. Wilson, care of WESTERN ELECTRIC CO., 500 S. Clinton-st.

GIRLS—FOR GENERAL OFfice work; must be good penmen; permanent positions; liberal salaries.

Applications received Employment Office, at center elevators, 10th floor.
ROTHSCHILD & COMPANY,
State, Jackson, Van Buren.

GIRLS—OVER 16 YEARS, and young women, to work on war orders. Good wages. Apply at employment department of factory nearest your home.
Continental Can Co., Inc.,
5401 W. 65th-st.
2221 S. Halsted-st.

GIRLS—FOR LIGHT FACtory work; $14 a week while learning; piece work AMERICAN INSULATED WIRE AND CABLE CO., 954 W. 21st-st.

GIRLS—FOR TABLE WORK, light cloth goods; good wages; government work. Apply 1st floor, 350 W. Ontario-st.

GIRLS—OVER 16.

BEST WAGES FOR ORDER FILLING, FOLDING, ADDRESSING, ETC.; NO EXPERIENCE NECESSARY; QUICK ADVANCEMENT; PLEASANT WORK.
McKinley Music Co.,
1507 E. 55th-st.

GIRL—FOR GENERAL OFfice work; give previous business experience, age, and salary expected. Address L G 78, Tribune.

GIRLS—FOR CAPPING PAPER CANS; EXperience not necessary; starting salary $13; advancement.
MILLER FIBRE PRODUCTS CO.,
850 W. Ontario-st.

GIRLS FOR WRAPPING

Bar candy; hours and pay good. 2314 Cottage Grove.

GIRLS—FOR LIGHT FACTORY WORK; good working conditions; short hours. GOES LITHOGRAPHING CO.,
42 W. 61st-st.

GIRLS—TO WORK IN LIGHT ASSEMBLING room; good hours; steady jobs; $12-$14 a week to start. Apply F. G. FERRO, 2011 Michigan-av. 2d floor.

GIRLS—FOR LIGHT ASSEMBLING WORK in large well ventilated factory, good pay, steady employment; noon Saturdays. Signal Light Mfg. Co., 522 S. Clinton-st.

GIRLS—FOR GENERAL OFFICE WORK with some knowledge of stenography; $13 to start. Good chance for advancement. John Hall, 913 W. Van Buren-st.

GIRLS—TO WORK IN CLEAN LINEN SUPply room; good wages and short hours. Mr. Lyons, PARIS LINEN SUPPLY CO., 2328 Prairie-av.

GIRLS WANTED

For light machine work. 5706 W. 12th-st.

GIRLS—FOR LIGHT FACTORY WORK; $14 per week while learning, piece work; American Insulated Wire and Cable Co., 954 W. 21st-st.

GIRL—FOR LIGHT SHOP WORK, UNDER 16, good chance to advance. KING ENGRAVING CO., 423 S. Dearborn.

GIRL—FOR FILING AND OUTGOING MAIL. Apply Interstate Electric Novelty Co., 541 W. Washington.

GIRLS—RIGHT, TO RUN ERRANDS; EXcellent opportunity to learn the advertising business. Call Room 106, 64 W. Randolph.

GIRLS—FOR MAILING DEPT.; ALSO IN factory on toilet goods; positions permanent. DAVIS, 1315 Carroll-av.

GIRLS—FOR PUNCH PRESS AND GENeral factory work. Apply Pelouze Mfg. Co., 1645 Sherwin-av. 2d floor.

GIRLS—TO RUN ERRANDS AROUND OFfice; must be neat; short hours. Apply WEYBRACH CO., 629 Washington-blvd.

GIRLS—TO OPERATE WORLD LABELING machine; also girls to work at small gum. Ramsey Products Co., 1133 W. Wabash.

WANTED—FEMALE HELP.
Girls—Office and Factory.

GIRLS

For light factory work; permanent employment and good working conditions.

RAND, McNALLY & CO.,
538 S. CLARK-ST.

GIRLS AND WOMEN.

WE HAVE OPENINGS FOR YOUNG WOMEN 16 TO 30 WHO DESIRE TO LEARN USEFUL OCCUPATIONS IN THE SHOE INDUSTRY. $12 TO $14 PER WEEK WHILE LEARNING. HIGH EARNINGS WHEN COMPETENT AND STEADY AT WORK. IF YOU CARE TO MAKE A PERMANENT AND DEPENDABLE AFFAIR, MONDAY AND TUESDAY TO EMPLOYMENT MANAGER.
$412, SCHWAB & CO.,
514 W. SUPERIOR-ST.

GIRLS—BETWEEN THE ages of 16 and 30; light, easy work; best of working conditions; piece work; good wages made; bonus. BAUER & BLACK, 2316 Federal-st.

GIRL — BRIGHT, STRONG; TO HELP IN CUTTING DEPARTMENT; $12 PER WEEK WHILE LEARNING.
MOSES ROSENTHAL CO.,
1315 W. CONGRESS-ST.

LABEL GIRLS—FROM 9 A. M. TO 4:30 P. M.; $9 per week. SCUDDER SYRUP CO., 154 W. Erie.

PACKERS—AND GIRLS FOR GENERAL work in candy factory; pleasant surroundings; good wages. Apply SPOEHR'S, 305 N. Wells.

PAPER BOX STAYERS—McCRACKEN BOX and Label Co., 923 W. 19th-pl.

SEVERAL
GIRLS
OF
16
years
for
errands
in our offices.
SPRAGUE, WARNER & CO.,
600 W. Erie-st.

SEVERAL GIRLS, OVER 16, as cashiers and inspectors; experience unnecessary; will pay good salary to start. Apply 8-10 a. m., Supt.'s office, 8th floor.

THE HUB.
HENRY C. LYTTON & SONS.

YOUNG GIRLS,

14 yrs. of age and over, for inspectors and wrappers.

Apply Employment Bureau, 8th floor. Take Adams and Dearborn-st. elevators.

THE FAIR.

W. C. RITCHIE & CO.,
400 S. Green-st.

20 girls over and under 16 years for closing paper cans and boxes; under 16 years start at $8; over 16 years start at $11 or $12, depending on experience; piece workers make up to $19 per week.

2 girls for punch press, $13 to start; piece workers make $15 to $18 per week.

3 experienced girl factory clerks and timekeepers, $15 to start.

Girls under 16 for packing, $8 to start. Can make $10 to $11 P. W.

Ask for L. F. LAMPLOUGH.

WHITE GIRLS—OVER 16 years, to work in laundry, 8 hours a day; shakers, feeders, and catchers can make $12 a week, folders $15.
Apply PARIS LAUNDRY CO.,
2330 Prairie-av.

Household and Domestic.

CHAMBERMAIDS—WITH OR WITHOUT EXperience. Apply housekeeper, Lakota Hotel, 300 Michigan.

CHAMBERMAID—ALSO WOMAN TO ASSIST cook. 1535 Madison-st. Phone Monroe 562.

CHILDREN'S NURSE.

Neat, reliable nurse girl; prefer one living South Side; pleasant home; good pay; references required. Phone Hyde Park 10285.

COOK—EXPERIENCED, GERMAN OR AUStrian, family of 2; best wages to one who will appreciate a good home with nice room. Apply or phone Monday, 1047 Hyde Park-blvd., 2d apt. Ph. Blackstone 2950.

COOK.

SMALL FAMILY,
1511 N. DEARBORN.

COOK—COMPETENT, FOR PRIVATE FAMily. Call Monday morning, 2626 Michigan-av.

COOK—FOR FIRST CLASS BOARDING house; $14 per week and good room. Kenwood 3883, 4862 Blackstone-av.

COOK — FIRST CLASS; COLORED; ONE willing to go home nights. Call 1st apt., 1722 E. 55th-st.

COOK—EXPERIENCED, FAMILY OF 2; NO laundry; good wages. Phone Edgewater 1452, 5836 Sheridan-rd.

COOK AND GENERAL WORK — BOHEmian or Hungarian. 5316 Hyde Park-blvd., 1st apt. Blackstone 4427.

COOK—1ST CLASS, BOARDING HOUSE, serving 80 people, 6 W. Delaware-pl.

COOK—ONE WHO WILL DO DOWNSTAIRS work; $12. 5430 Sheridan-rd.

COOK—SECOND, WHITE. GIRLS' CLUB, 430 S. Ashland-blvd.

COOK AND SECOND MAID—EXP.; WILLing; family of 4. Phone Sup. 631 Sun. eve.

COOK—COMPETENT; GOOD WAGES. 4747 Drexel-blvd., 2d apt.

COOKS—1ST AND 2D DAY COOKS; GOOD wages; no Sundays. 225 E. Walton-st.

FIRST AND SECOND VEGETABLE COOK—Woman or man, and girl for pastry room in loop restaurant. Address A 343, Tribune.

GENERAL HSWK. GIRL.

Exp.; good home; good wages. 4725 Drexel-blvd., 1st. Oakland 6485.

GIRL—FOR HOUSEWORK. 951 HYDE PARK-blvd., 1st. near Ellis. Midway 6810.

GIRL—FOND OF CHILDREN; COMFORTable home; no washing. 6253 Wayne-av.

GIRL—FOR GENERAL HOUSEWORK. 4922 Blackstone, 2d.

GIRL—FOR GENERAL HOUSEWK., SMALL family. 5 REIER, 5324 Woodlawn-av., 2d.

GIRL—TO HELP CARE 2 CHILDREN; GOOD home. PROVUS, 3633 Pine Grove.

GIRL—GEN. HSWK., 2 IN FAMILY; NO washing. 5136 University-av., 1st.

GIRL—FOR GENERAL HOUSEWORK; $12; no washing. Call Sun. or Mon. Oakland 96.

GIRL—GEN. HSWK.; GOOD WAGES. 8448 Junior-terrace. Lake View 3672.

GIRL—FOR PLAIN COOKING; $10 A WEEK. 4924 Drexel-blvd.

GIRL—FOR GENERAL HOUSEWORK; GOOD wages. No washing. 4733 Michigan-av.

GIRL OR WOMAN — RELIABLE; HOME more than higher wages. Kenwood 5402.

GIRL—GEN. HOUSEWK.; ROOMING HOUSE; home nights. Weltz, 1542 N. La Salle.

GIRL — EXP. COLORED, FOR 2D WORK. Ref. Good wages. Rosenwald Park 702.

GIRL—HOUSEWORK; NO WASHING; $10. 1845 Sherwin-av. Call Monday.

GIRL — EXPERIENCED, HOUSEWORK; good pay; good home. Phone H. P. 3940.

GIRL—HELP HOUSEWORK; FEW HOURS only. 1428 Ogden-av. Phone Monroe 4.

GIRL—FOR GENERAL HOUSEWORK. 5328 Prairie-av. Boul. 5812.

WANTED—FEMALE HELP.
Household and Domestic.

GIRL OR WOMAN—COLORED; NEAT; FOR morning work only, except Sunday; work very light; $7.50 per week; permanent for the winter. Call between 8 and 12 a. m. 7311 Euclid-av.

GIRL—GENERAL HOUSEWORK; NORTH Shore family, two adults, two school children; references required. 794 Greenwood-av., Glencoe, or phone Franklin 4180. Mc-Dowell.

GIRL—GENERAL HOUSEWORK; MODERN apartment; large, sunny maid's room; private bath; no washing; evenings mostly free; family three adults; good wages; permanent. 4450 N. Ashland-av. Phone Ravenswood 697.

GIRL—EXPERIENCED, WHITE; GENERAL housework; 6 room apartment; 3 in family; no laundry. References. Apply Sunday, 9749 Kenwood-av. Tel. Hyde Park 7676.

GIRL—HOUSEWORK.

General work. F.T.NEWMAN, 312 Grant-pl., near Lincoln Park. Lincoln 1991.

GIRL—EXPERIENCED, WHITE, FOR SECond maid and to help with care of little girl of 3 in fa.nily; wages $9-$10. Telephone Oak Park 798. Address 231 N. Euclid.

GIRL—GEN'L HOUSEWORK

in family with children. 428 Clinton-av., South Oak Park. Ph. Oak Park 1549.

GIRL—WHITE, FOR HOUSEWORK, IN WILmette; must understand plain cooking; no washing; wages to start $11 per week. Phone Kenilworth 1760.

GIRL—COLORED, GEN. HSWK.; MUST BE experienced cook, house, 3 adults, small laundry, pleasant room; $10 per week. Phone Hyde Pk. 786 after 9 a. m.

GIRL—GENERAL HOUSEWORK; 5 RM. apt.; small family; kind treatment and good wages. Call Monday. EKSELSEN, 5241 Kenmore-av.

GIRL—FOR LIGHT HOUSEWORK TO ASsist in small family afternoons only; good opportunity. 3262 Washington-blvd., 2d. Garfield 6445.

GIRL — GENERAL HOUSEWORK, 5 RM. apt.; small family; considerate home treatment; good wages. Call Monday. EXSELBIN, 5241 Kenmore, 1st. Edgewater 2373.

GIRL—GENERAL HSWK.; 2 IN FAMILY; house; good wages; fine home. Call 5144 Dorchester-av. or phone Midway 5580.

GIRL—GOOD, GENERAL HOUSEWORK, references, small apt., north side, go home nights. 645 Grace-st., 2d apt.

GIRL—FOR GENERAL HOUSEWORK; GO home nights; small fam., $10 wk. 5923 Magnolia-av. Edgs. 5034.

GIRL—GEN. HOUSEWORK, 5 RM. APT., 2 in fam. Ref. 658 Gordon-terr., 2d apt. Ph. Wel. 9170.

GIRL—CAPABLE GEN. HSWK.; 2 IN FAM.; American; good wages. White or colored. 5213 Ingleside-av., apt. 1.

GIRL—WHITE; GENERAL HOUSEWORK; no laundry; highest wages. Hyde Park 2846. 5416 East View Park, 1st apt.

GIRL—WHITE, FOR GENERAL HOUSEwork. 5000 Drexel-blvd., 2d apt. Phone Drexel 32.

GIRL—FOR GENERAL HOUSEWORK; NO WASHING OR IRONING; $9. ROGERS PARK 9921.

GIRL—FOR GEN. WORK; GOOD COOK; references; $10 to $12 per wk. 5840 Kenmore-av., Edgewater 8584.

GIRL—WHITE, EXPERIENCED, FOR GEN. housework; can go home nights; refs. required. 5019 South Park-av., 3d apt.

GIRL—GEN. HOUSEWORK; EXP.; MUST have best refs. Good pay; home nights. 5409 Maryland-av., 1st apt.

GIRL—TO ASSIST WITH CARE OF CHILD and light housework; refs. required. Edgewater 4351. 5916 Kenmore-av.

GIRL—1 OR 12, SMALL ERRANDS; GO TO school; companion; must adopt; good home for good girl. Phone West 3589 Mrs. Allison.

GIRL—FOR GENERAL HOUSEWORK; NO laundry; best wages. 6627 Ogleby-av., 3d. Hyde Park 5108.

GIRL—FOR GENERAL HOUSEWORK WITH or without washing; 3 adults; good wages. 4724 Ingleside-av., 1st.

GIRL—FOR GENERAL HOUSEWORK; plain cooking. Call 869 N. Michigan or telephone Superior 328.

GIRL—GENERAL HOUSEWORK, WHOLE or half day; highest wages paid. 5020 Prairie-av. Oakland 607.

GIRL—COMPETENT, WHITE; NO WASHing. Drexel 6115. 4733 Ingleside-av., 3d flat.

GIRL—YOUNG, AS MOTHER'S HELPER, South Side suburb; good home and normal pay. Beverly 2594.

GIRL—WHITE TO DO COOKING AND cleaning of first floor; no laundry; wages $12. Apply 4340 Vincennes-av.

GIRL OR WOMAN—EXPERIENCED, FOR chamber work and go home nights. 45 Bellevue-pl.

GIRL—FOR GENERAL HOUSEWORK; small family; steady or half days. 5135 Drexel-av., 3d. Phone Hyde Park 7248.

GIRL—GENERAL HOUSEWORK, HIGHEST wages; no washing. M. H. SOBEL, 1609 Jarvis-av. Rogers Pk. 5636.

GIRL—OR MIDDLE AGED WOMAN FOR gen. housewk.; no wash. Ph. Blackstone 898.

GIRL—UNDER 30, GEN HSWK.; MUST BE good cook; small apt.; no wash.; good wages. MRS. RAY, 534 Roscoe.

GIRL—TO ASSIST IN HOUSEWORK, SMALL apt. North Side. 1358 Thorndale-av., 3d. Sunnyside 2308.

GIRL—ASSIST HOUSEWK. IN SMALL APT. 1356 Thorndale. Sunny. 2308.

GIRL — GOOD, FOR GEN. HSWORK.; 2 IN family; no wash.; $370 Madison Pk.

GIRL—OR WOMAN; GENERAL HOUSEwork. Call South Chicago 5071.

GIRL — EXPERIENCED; GOOD WAGES; good home; 2 in family. 1010 N. Robey-st.

GIRL—FOR GENERAL HOUSEWORK; small fam. 7248 Paxton-av. Blk. 4490.

GIRL—EXPERIENCED, FOR COOKING OR general. 937 West 51st-st.

GIRL—GENL. HSEWK. SMALL FAMILY. No. Side apt.; $8. Ph. Rogers Pk. 4535.

GIRL—YOUNG, MOTHER'S HELPER, LIGHT housework; good home. Rogers Park 9446.

GIRL—GEN. HSWK.; NO WASH.; SM. FAM. 5129 Ingleside-av., 3d. Hyde Pk. 2458.

GIRL—ASST. HOUSEWORK; 4 CHILDREN, school age. Edgs. 3356.

GIRL—COMPETENT, GENERAL HOUSEwork. 552 Oakdale-av. Graceland 8867.

GIRL—FOR HOUSEWORK; SLEEP AT home. Wellington 3919.

GIRL—HSWK.; NO HOME NIGHTS. ABRAhamson, 1544 Ardmore-av. Tel. Sunny, 7335.

GIRL—COLORED—RABINER BROS., 320 S. Franklin.

GIRL—FOR GENERAL HOUSEWORK; GOOD home, wages. Greenbaum, 4900 Michigan.

GIRL—GENERAL HOUSEWORK; MORNings. WOLFE, 5702 Michigan-av.

HOUSEHOLD HELP—4 TO 7 P. M. LEONARD, 5417 Ridgewood-ct. Hyde Park 5072.

HOUSEKEEPER — ONE COMPETENT OF conducting a large establishment with 4 servants and with sufficient refinement to prove a desirable associate for 3 children, 2 under 16 years and one adult; on replying state experience, age, religion, and salary desired. Address L M 221, Tribune.

HOUSEKEEPER-COOK — ON BIG STOCK farm. Modern conveniences. Congenial surroundings. Steady job. Good salary. First class help employed. Seven in family. Mother with child not objected to. Wickfield Farms, Cantril, Iowa. Box Z.

HOUSEKEEPER—FOR THREE MOTHERless girls; give references and wages wanted in first letter; prefer lady not over 35 years old with no children. J. HEMPHILL, Rensselaer, Ind.

HOUSEKEEPER—WORKING, TO CARE FOR 3 rm. apt., for widower with 2 children aged 5 and 8; must be good plain cook. Address with particulars and salary wanted. Address N A 534 Tribune.

HOUSEMAID—TO DO PLAIN COOKING; 4 adults; no washing, light work. Go home nights preferred. MRS. ALLEN, 127 N. Laverge-av.

HOUSEKEEPER—AMERICAN; NO OBJECtion to 1 or 2 children; in family with 2 children, 2 and 5 yrs. of age. Tel. Kedzie 7238.

HOUSEKEEPER—FOR WIDOWER AND 3 yr. old son; in answering state age, religion and qualifications, refs. exch. Address O K 261, Tribune.

HOUSEKEEPER—WORKING; WILLING TO do cooking and some general work; small family of ladies. Hyde Park 742.

HOUSEKEEPER—BY BUSINESS WOMAN; two children; salary $5. Call Sunday or evenings after 6. 8146 Dorchester-av.

HOUSEKEEPER—MIDDLE AGED; SWEDish preferred. 5939 S. Green-st.

HOUSEKEEPER — WIDOWER'S FAMILY. Refs. exch. Telephone Garfield 2467.

HOUSEKEEPER—SMALL FAMILY; NO washing. 1136 E. 65th-st., 1st apt.

LADY — ELDERLY, LIGHT HOUSEkeeper. Tel. Diversey 4894.

LADY'S MAID—GIVE EXPERIENCE AND capabilities. Address A 563, Tribune.

LAUNDRY GIRLS.

Salary, Room and Board.
Washington-Blvd. Hospital
2449 Washington-blvd.

LAUNDRESS—EXPERIENCED, WHITE, TO live in house; 4 days in laundry, 2 days cleaning; ref. 66 Cedar-st.

LAUNDRESS—RELIABLE, WHITE, TUESday, 1850 Roscoe-av., Edgewater 5807.

MAID — COMPETENT, FOR GENERAL housework; no washing. Ph. Wellington 1547.

MAID — 2D; EXPERIENCED, SCANDINAvian, in family of two. MRS. C. S. DENNIS, 4554 Greenwood-av., 1st flat.

MAID—COMPETENT, GEN. HSWK.; HOUSE; Irish pref.; fam. 2. Call Mon. or Tues. after 5. 4967 Dorchester-av.

MAID—FOR GENERAL HOUSEWORK, 3 adults; 5 rm. apt., home nights. 5008 Dorchester, 1st.

MAID—WHITE; MODERN SIX ROOM APT. Low; family; good wages. Mrs. Barber, 5429 Woodlawn-av. H. P. 8182.

MAID — GEN. HSWK.; 9 TO 3; 2 ADULTS. Call Sunday a. m. 4405 Michigan, 2d.

MAIDS, SCRUBWOMEN, AND CLEANERS. Apply Housekeeper, Hyde Park Hotel.

MAID—2D; WHITE; REFS. 5616 UNIVERsity-av., Hyde Park 4943.

MAID — COLORED; SALARY $12. 541 Garfield-av. Argyle L'station.

MAID—TO ASSIST IN HOUSEWORK, SMALL family. 516 Melrose.

MAID—FOR GENERAL HSWK.; EXPERIenced; good wages. 5142 Kimbark, 2d apt.

MAID—FOR GENERAL HOUSEWORK. 3 IN family. Phone Kenilworth 346.

MAID—FOR GENERAL WORK; GOOD wages. Rmin. 5089 Ellis-av. Drexel 512.

WANTED—FEMALE HELP.
Household and Domestic.

MAID WANTED — TO DO general housework. Apply 1535 N. Robey-st.

MAID—GOOD POSITION AND HOME treatment for honest, willing girl; North Side, 30 min. from loop. 6539 Bosworth-av. Phone Rogers Park 1794.

MAID—COMPETENT, GENERAL HOUSEwork; good wages; small family; no washing. 4711 Greenwood-av., 3d apt. Kenwood 9695.

MAID—GENERAL MUST BE GOOD PLAIN cook, city references necessary. Call Sunday eve. and Monday afternoon. Sunderland 455 Barry-av., 3d apt.

MAID—FOR SECOND WORK, LARGE SEParate room, well furnished, with adjoining bath. Good wages. Permanent place. Telephone Evanston 3730; reverse charges.

MAID — COMPETENT, FOR GENERAL housework; references; small family; no laundry; $12. Phone Winnetka 1597. Reverse charges.

MAID — WHITE, GEN'L HSWK.; GOOD 2 yrs. old; MILLER, 525 Central-av., Wilmette. Phone Wilmette 1897.

MAID—COMPETENT; IN APT. ON ASTORst. Must be experienced cook and understand table waiting; best wages; no laundry; references. Phone Superior 1774.

MAID—WHITE, FOR SMALL, MODERN HOUSE; GOOD HOME; PLEASANT SURROUNDINGS; WITH OR WITHOUT LAUNDRY. PH. MONTICELLO 9108.

MAID—PROTESTANT, FOR GEN. HOUSEwork in apt., 2 in family; $10 per week; must be neat and good cook. Ph. Rogers Park 9536.

MAID — EXPERIENCED, FOR GENERAL work; $12; modern house; no washing; 2 children. Phone Kenilworth 1845. Reverse charges.

MAID—WHITE, FOR GENERAL HOUSEwork. No washing or ironing. Call at 5557 Kenwood, South Side.

MAID—FOR GENERAL HOUSEWORK, TO go home nights; 2 in family. 5312 Dorchester-av. Hunter. Hyde Pk. 8198.

MAID—1ST CLASS; STEADY EMPLOY. ment; good wages. Neal Institute, 811 E. 49th-st.

MAID—COMPETENT COLORED SECOND maid with good references. Call Winnetka 1147 or apply 435 Sheridan-rd., Winnetka.

MAID—GENERAL HOUSEWORK; FOUR IN family employed; no laundry; home nights. 4043 Kenmore-av., 2d apt. Well. 4536.

MAID—GENERAL HOUSEWORK; GOOD wages. Small family. 5166 Michigan-av., 3d.

MAID—GENERAL H

WANTED—FEMALE HELP.
Professions and Trades.

EXPERIENCED FITTING ROOM HELP AS follows: Lining makers, single and double needle stitchers, barber trimmers, vamuers, fancy stitchers, hand and machine folders, etc.; also girls over 16 years of age to learn the shoe fitting trade; good wages, sanitary and pleasant factory conditions, cafeteria in bldg., steady position. U. S. Government work. THE FLORSHEIM SHOE CO., Adams and Clinton-sts.

EXPERIENCED POCKET MAKERS
can earn $30-$40 per week.
Plenty work; steady position.
Apply at once,
ready for work.
ROSENWALD & WEIL,
1505 S. Laflin-st.,
cor. 15th-st.

FINISHERS,
General Operators.
Highest wages with 30% bonus; steady work; wholesome lunches furnished at cost in our modern cafeteria.
B. KUPPENHEIMER & CO.,
22d and Western-av.

FINISHERS—
Several finishers experienced on waists, skirts, and sleeves; steady positions. ALLA RIPLEY, 622 S. Michigan-av., 9th floor.

GIRLS AND YOUNG WOMEN
—For work on sewing machines and light electrical assembling; good wages; steady employment; experience unnecessary.
EDISON ELECTRIC
APPLIANCE CO.,
5660 W. Taylor.

GIRLS,
16 to 30 Years Old,
for light, pleasant shop work with West Side manufacturer, assembling and inspecting light electrical devices. Experience not necessary. $11.08 per week to beginners with increase as you become proficient. Our hours are from 8 a. m. to 5:30 p. m., with Saturday afternoons off. Steady work to those who show ability and who desire to "do their bit." Apply to
BENJAMIN ELECTRIC MFG. COMPANY,
Room 856, 29 S. La Salle-st.

GIRLS AND WOMEN.
WE ARE IN IMMEDIATE NEED OF 50 GIRLS OR WOMEN TO FILL DESIRABLE VACANCIES THROUGHOUT OUR PLANT. WORK IS LIGHT AND PLEASANT AND SURROUNDINGS CONGENIAL. GOOD SALARIES TO DILIGENT WORKERS. NO EXPERIENCE REQUIRED.
GOVERNMENT WORK.
BUNTE BROS.,
720 W. MONROE-ST.

GIRLS AND WOMEN TO learn cementing on raincoats; permanent positions; salary while learning, $10 per week, and then piecework, then on from $15 to $20 per week after 30 days; cafeteria in shop; lunch at cost. Apply today, ready for
ROSENWALD & WEIL,
659-61 Hobbie-st.,
2 blocks west of Larrabee,
1 block south of Division.

GIRLS AND WOMEN — EXPERIENCED OPERATORS on power sewing machines; for light factory work on corsets; $10 a week to start; can earn good pay after 2 or 3 weeks. Powell Corset Co., 913 W. Van Buren.

GIRLS—
Blankbook sewers.
Ruling machine feeders.
Numberers.
C. G. LLOYD CO., 626 S. Clark-st.

GIRL — HIGH SCHOOL GRADUATE FOR delicate inspection work; good opportunity for girl of scientific inclination; government work. CENTRAL SCIENTIFIC CO., 460 E. Ohio-st.

GIRL—YOUNG, 19-20 YRS., TO OPERATE power sewing machine; $20 a week. Apply 2 p. m. Monday, Room 701-5 N. La Salle-st. Ask for Mr. Mack.

GIRLS—BINDERY: EXPERIENCED TIPPERS; good salaries; some half day work for married women. A. D. WEINTHROP & CO., 626 S. Clark.

GIRLS—OR MARRIED WOMEN—TO WORK in manufacturing pharmacy. Room 202, 142 N. Wabash-av.

GIRLS—EXP. ON LAMP SHADES; HIGHest salaries paid. Call Englewood Turning Co., 338 S. Clinton-st.

GIRLS—EMBROIDERY GIRLS AND FIN. ishers. S. Kee's, 1105 E. 47th. Room 3.

GIRLS—2 COLORED; EXPERIENCED; TO make cloth covered buttons. 741 W. 79th-st.

GIRLS—TO MAKE BUTTONS.
Room 1811, 10 S. Washington.

WANTED—FEMALE HELP.
Professions and Trades.

GIRLS FOR GENERAL WORK.
ALSO
EXPERIENCED OPERATORS
ON
POWER SEWING MACHINES.
PLAIN WORK ON WHITE GOODS. EXTRA BONUS ADDED TO GOOD WAGES ENABLES FAST WORKERS TO MAKE BIG MONEY.
SUPERINTENDENT WILL RECEIVE APPLICATIONS BETWEEN 2 P. M. AND 5 P. M. SUNDAY, AND BETWEEN 8 A. M. AND 5:30 P. M. WEEK DAYS.
711 WEST HARRISON-ST.

GIRLS AND WOMEN FOR general factory work with a young growing concern.
Chicago Electric Mfg. Co.,
2817 S. Halsted-st.

GLOVE MENDER
or woman who has run a gauge machine in glove factory.
Apply Employment Bureau, 8th floor. Take Adams and Dearborn-st. elevators.
THE FAIR.

HAIRDRESSER AND MANICURIST—EXPERienced. ANDERSON INSTITUTE, Hayburn Bldg., 615 Davis-st., Evanston.

INSPECTORS—H. C. STRUVE & CO., LINcoln and Belmont-avs.

LABORATORY ASSISTANT—
Woman to work in the laboratory of a chemical plant located on the Northwest Side of the city; knowledge of chemistry desirable, but not essential, if other qualifications are satisfactory. Phone Monticello 8839.

LADY—YOUNG, AN OPPORTUNITY TO learn good paying profession; must have at least grammar school education. Address, stating age, experience, and salary. N A 570, Tribune.

LADY—CAPABLE DESIGNER, SILK BAGS, camisoles, etc., good position for clever person who can create and supervise manufacture. Raven & Co., 324 S. Market-st.

MACHINE OPERATOR—
EXPERIENCED ON WILCOX & GIBBS POWER MACHINE; PLAIN SEWING; STEADY WORK.
ROYAL TRIMMED HAT CO.
126 N. UNION-ST. COR. RANDOLPH-ST.

MANICURIST — EXPERIENCED. NONE other need apply. Bring instruments. Room 520 Michigan Blvd. Bldg.

MAKER AND TRIMMER (SCIENTIST PREferred). Vanity Shop, 934 E. 47th-st.

MANICURIST AND SHAMpooer—Experienced, $12 and commission. 360 E. 47th-st. Ask for GOLD.

MARCEL WAVER—MUST BE all around operator; $18 week and commission. 360 E. 47th. Ask for GOLD.

MASSEUSE—FOR OUT OF TOWN BRANCH. good salary. Kellburr Institute, Suite 412, 14 W. Washington-st.

MILLINERS,
TRIMMERS,
COPYISTS.
We are now trimming spring and summer straw hats and we need 50 more girls in our trimming room; simple work; good pay; no waiting. Season until June, 1919.
ROYAL TRIMMED HAT CO.,
126 N. Union-st., corner Randolph.

MILLINERS,
TRIMMERS,
COPYISTS.
Apply at once.
LIPPERT, GREEN CO.,
1038 W. Huron-st., near Milwaukee-av.

MILLINERY MAKERS.
Experienced. Steady positions year 'round.
LESLIE'S MILLINERY,
127 S. State-st.

MILLINERY SALESLADIES AND MAKERS —Exp. 1212 Stevens Bldg.

NURSE — FOR ESSENTIAL industrial plant; hours, 7:45-5:30. Graduate nurse preferred, but not necessary. Answer, giving age, references, experience, and salary expected. Address L L 147, Tribune.

NURSE—FOR FLOOR DUTY, AT ONCE; $33 per month, board and room. THE NEAL INSTITUTE, 811 E. 49th-st.

OPERATORS—POWER SEWING MACHINE; to make flags; good working conditions and salary. Chgo. Flag & Decorating Co., 1315 S. Wabash.

OPERATORS—SEWING MACHINE; IDEAL working conditions, steady work, good pay. Apply 8th floor, 2009 Indiana-av.

OPERATORS—PUNCH PRESS; FEMALE; steady work; good pay. 542 W. 35th-st.

OPERATOR—POWER MACHINE. Cummings, 2700 Michigan-av.

PERMANENT POSITIONS
IN ESSENTIAL INDUSTRY.
NOW OPEN TO
YOUNG WOMEN
16 TO 35 YEARS OF AGE FOR TELEGRAPH POSITIONS, GRAMMAR AND HIGH SCHOOL GRADUATES.
PAY LIBERAL WHILE LEARNING: 8 HOUR DAY. $66 PER MONTH WHEN QUALIFIED; $71.50 TO $82.50 PER MONTH IN FIRST YEAR; PLEASANT, INSTRUCTIVE, INTERESTING WORK, WITH CONGENIAL ASSOCIATES; WELL EQUIPPED REST AND RECREATION ROOMS.
PAYMENTS WHILE ILL; INSURANCE; VACATIONS WITH PAY.
APPLY TO
CHIEF OPERATOR,
ROOM 1805,
WESTERN UNION
TELEGRAPH BUILDING,
111 W. JACKSON-BLVD.

POWER MACHINE OPERAtors on women's uniforms.
Good salary. Liberal bonus.
Apply 14th floor.
MANDEL BROTHERS

Proofreader or Copyholder.
Proofreader and reviser: must be experienced, willing to do conscientious work; give telephone number and salary expected. Address L 2 285, Tribune.

PRESS GIRLS—TEN,
At once in cleaning factory.
Apply 3836 N. Clark-st.

PUNCH PRESS OPERATORS—GIRLS; CAN use four with experience. age 20 to 40. Apply to
BENJAMIN ELECTRIC MFG. CO.,
Room 856, 29 S. La Salle-st.

SEVERAL GIRLS OR WOMen for light factory work. Well ventilated, clean, and congenial working conditions; 1 o'clock Saturdays; good wages to start. See MRS. KORBECK, 445 West 39th-st. GREAT ATLANTIC & PACIFIC TEA CO.

WANTED—FEMALE HELP.
Professions and Trades.

RULING MACHINE FEEDER—
Teng-Wall Co., 2954 Sheffield-av.

SACK COAT FINISHERS,
Pants finishers,
Buttonhole makers,
Button sewers,
Ticket sewers,
Girls handy with needles,
Experienced coat pocket makers.
ALFRED DECKER & COHN,
Employment Office,
423 S. Market-st.

SEWING MACHINE OPERATORS—EXPERIenced, on Singer machines; both cloth and knit goods; also loopers and hand finishers. A. G. SPALDING & BROS., 54th and La Salle-sts.

SKIRT AND WAIST MAKERS AND FINISHers—Permanent positions for competent help. RICE, 3322 Michigan-av.

TELEPHONE COIL WINDERS — STEADY work, good conditions. American Electric Co., 5235 Ravenswood-av.

WANTED—AT ONCE.
Experienced Operators
for Pants Shop.
Pocket Makers,
Seamers,
Joiners,
Stitchers.
Also will teach beginners.
Apply ready for work.
ROSENWALD & WEIL,
3815 Armitage-av.,
cor. Hamlin.

WAIST FITTER, EXPERIenced on high grade work for exclusive dressmaker; salary $50 per week or more, depending on ability; personal application requested.
WHITNEY,
1521 Michigan-av.

WAITRESSES—TO SERVE LIGHT LUNCH, 9 to 5 and 10 to 4; good pay. Chocolate Shop, 175 W. Jackson-blvd. Wabash 6129. (Gergen.)

WAITRESSES — SHORT HOUR; GOOD wages; congenial surroundings; steady work. Apply The Bluebird Shop, 17 S. Dearborn.

WOMEN — YOUNG. WE have openings in our punch press department for good, energetic young women with some experience on punch presses; light, airy factory; private cafeteria; free life insurance.
EDISON ELECTRIC
APPLIANCE CO.,
5660 W. Taylor.

WOMEN AND GIRLS—FOR light assembly work in our clean, airy factory; experience not necessary; steady employment and good wages to start.
EDISON ELECTRIC
APPLIANCE CO.,
2240 Ogden-av.,
Between Taylor and 12th-sts.

WOMEN FOR LIGHT FACTORY WORK. GOOD WAGES WHILE LEARNING. JOHNSON CHAIR CO., 4401 W. NORTH-AV.

WOMAN PHYSICIAN—LICENSED TO PRACtice in Illinois to act as house physician or interne in 125 bed hospital in suburb of Chicago; $50 per month and maintenance; splendid opportunity for right person. Address L N 459, Tribune.

WOMEN AND GIRLS—AS PUNCH PRESS operators; experienced; also girls over 16 for light assembling.
MODERN TOOL & STAMPING CO.,
313 S. Clinton-st. Harrison 7451.

WOMEN
For light factory work.
ITZGEN CO.,
Pe and Sheffield.

WOMEN—A 35; FOR LIGHT FACtory work machine or bench; good wages; no e required. KELLOGG SWITCHBO. SUPPLY CO., 1066 W. Adams-st.

WOMEN—MIDDLE AGED; AND GIRLS; FOR light, clean factory work; hours 8 a. m. to 4:30 p. m.; daylight workroom. JEWEL CO., 1637 Washington-blvd.

WOMAN—YOUNG, WITH SOME EXPERIence in routine hospital laboratory work; good salary. Children's Memorial Hospital, 735 Fullerton-av.

WOMEN (12)—25 TO 35 YEARS OLD, FOR light assembling; clean work; good wages; hours 7:30 to 5:30, 12 o'clock Saturdays. Address L M 488, Tribune.

OMEN AND GIRLS—FOR LIGHT FACTORY work, experience not necessary. 501 Plymouth-ct., 6th floor.

WOMAN—EXPERIENCED, FOR HOME work; hand hemstitching. Bring sample of work. Call morn., Room 1006, 25 E. Wash.

YOUNG WOMEN TO BE TAUGHT LIGHT MANUFACTURING BENCH WORK, OPERATING LIGHT MACHINERY AND ASSEMBLING. AN OPPORTUNITY FOR WOMEN 25 YEARS OF AGE AND UP TO ACQUIRE A KNOWLEDGE OF A CLASS OF WORK THAT PAYS HIGH WAGES. APPLY 308 W. OHIO-ST.

25 MILLINERS.
To work on fixing up returned straw hats.
L. & S. MERCANTILE CO.,
164 N. Michigan-av.

50 GIRLS,
Over 16, to make paper flowers; easy and steady work; good pay; wonderful opportunity. Schack, 1739 Milwaukee-av.

WANTED—FEMALE HELP.
Saleswomen, Solicitors, Etc.

ARE YOU UNUSUAL, PRACTICAL AND A good business saleswoman, well dressed, with bright personality, clever talker? If so call Monday only. 218 S. Wabash. Mrs. Benson.

CANVASSERS—HOUSE TO HOUSE SALES; ladies on an easy selling well known Food Product; Salary $2.50 per day with bonus. Room 1205, 130 N. Wells-st.

HOUSE DEMONSTRATORS—WAR TIME ESsentials; easily sold; big earnings. Call 907 Winona-av. Mon., Tues., 11-4.

NEW ARTICLE; LABOR SAVER; EVERY home and store; easy seller; liberal com. Call after 9 a. m. Rm. 904, 64 E. Van Buren.

SALESWOMEN — WHO THOROUGHLY UNderstand introductory work to consumer; substantial food products; permanent position offers good opportunity for advancement; salary and commission. Apply to MR. GILMORE, 1337 Washington-blvd.

SALESLADY—OF REFINEMENT AND ABILity to be sent for, and sell an essential office specialty on very liberal commission basis; state business experience, age, nationality, references. M. L. Co., Suite 5001, Woolworth Bldg., New York City.

SALESLADIES—NOW MAKE $35 WEEKLY selling men's neckwear in loop offices; why don't you? We want 3 more girls, experience not necessary; salary and commission. BALLIN, 33 East Van Buren-st.

SALESLADY—EXP. FOR EXCLUSIVE LAdies' ready to wear, with good following; etc. opp. for right party. 308 Tower Bldg., Majestic 8688.

SALESLADIES—SOLICIT PRINTING; ATtractive proposition; experience not necessary. Address B 171, Tribune.

SEVERAL SALESLADIES
for house to house demonstrating. A new proposition that everybody's interested in. Easy to sell. Work at your own convenience and earn $10 to $25 per week. Call Rm. 318, 186 N. La Salle, from 9 a. m. to 6 p. m.

SEVERAL LADIES FOR house to house demonstrating. Work in city. Salary $2-$3 per day and carefar. No commission. Inquire 4753 N. Western-av., mornings only.

SOLICITORS—MAKE $3 TO $6 DAILY SELLing home necessity, not sold in stores; whole or part time; no experience required. 127 N. Dearborn-st., R. 605.

WOMEN.
One of the largest manufacturing concerns in the country selling a well known, well advertised line to hardware and implement dealers in the United States and Canada, will consider employing women traveling representatives in different states.
This position will require services of women who can approach merchants in small towns in a businesslike manner and who are willing to travel and stay out on a territory for indefinite periods and make their headquarters at some convenient point.
Preliminary training in the line will be given at the expense of the company.
Permanent positions and good salaries assured to satisfactory representatives.
Give full particulars, age, references, etc., in first letter. Address L S, 230, Tribune.

WOMEN—10, OVER 30 YEARS OLD, TO travel in small towns and sell our magazine; $20 weekly salary and transportation. Woman's World, 107 S. Clinton.

WOMAN—BANK AND OFFICE SPECIALties sales agent at Milwaukee; leads furnished; big money. Address B 131, Tribune.

Agents.
WOMAN—WIDE AWAKE, TO TAKE CHARGE of our local trade; $3 to $4 a day, steady; no experience required; pay starts at once. Write today. AMERICAN PRODUCTS CO., 801 American Bldg., Cincinnati, Ohio.

LADIES: WATERPROOF KITCHEN APRON. Needs no laundering. Everyhousewife buys. Dainty, durable, economical. Big money. Sample free. THOMAS MFG. CO., 3008 Metal-st., Dayton, Ohio.

AGENTS—WOMEN TO SELL VERY POPUlar article, full or part time; good money can be made. Apply Monday, 2 to 6, 30 N. Michigan-av., Room 1527, Mr. Torup.

Miscellaneous.
YOUNG LADIES WANTED
for easy, pleasant work. Good wages to start with, $1 increase after 4 weeks' experience. One of the best ventilated workrooms in Chicago. Splendid opportunity for advancement if you are ambitious.
TAPRELL, LOOMIS & CO.,
1727 Indiana-av.

GIRLS — FOR PERMANENT work on surgical supplies; good hours and working conditions.
THE HOLLISTER WILSON LABORATORIES,
4446 S. Ashland-av.

WOMEN—10, YOUNG, AT ONCE.
17 to 23 years of age, needed today to operate long distance telephone lines. Our training course is easy to learn. Good pay at the start. Attractive salaries in four weeks. Those having the education and ability are promoted to positions of responsibility in less than a year. These positions are always open to those who wish to advance. Welfare of employes given especial attention. Lunches free.
MISS WESTBY,
ROOM 54, 111 NORTH FRANKLIN-ST.

GIRLS—FOR SELECTING LENSES, ETC., IN our prescription dept.; continuous employment in an essential industry. Apply employment manager.
F. A. HARDY & CO.,
10 S. Wabash-av.

DORMITORY MAIDS — PERmanent positions; steady employment; home privileges and benefits, with possibility for overtime. Call Room 2, 5750 Ellis-av.

WOMAN—FOR WRAPPING in shipping room; light work; sanitary conditions and good pay; come ready to work. A. Bishop & Co., 12 W. Wash.-st.

EXPERIENCED LADY ELEvator operator—Good pay. 183 S. State-st.

EDUCATED WOMAN.
Over 18, free to travel as special representative organizing and enrolling members for home economics enterprise; salary $100 a mo., r. r. fare, extra income; position will pay $45 week. Apply by letter; state age. Business men give phone address. D. E. UNNINGHAM & CO., 442 S. Dearborn.

WOMAN—25 TO 38, POSSESSING EXCELlent appearance and poise, preferably without business experience, but must be well educated, one who has confidence in herself and seeks business connection offering real ability; an exceptional chance and worth while career. State particulars. Address L L 513, Tribune.

WOMEN—AT ONCE, 3 WOMEN, GRAY HAIR no objection; experience not necessary; for traveling district managers for large corporations; a good proposition. Call 1636 Republic Building.

WOMEN—TO TRAVEL; SALARY AND traveling expenses paid; additional opportunity to earn liberal commissions and bonus; experience not necessary. Address N A 30, Tribune.

WOMEN—FOR LIGHT MACHINE WORK; those who have had some experience preferred; you should be strong and in good health to take up this work; state age and experience. Address L M 525, Tribune.

TRAY GIRL.
HENROTIN HOSPITAL,
1930 N. La Salle-st.

DINING ROOM MAID.
HENROTIN HOSPITAL,
1930 N. La Salle-st.

LADY—BRIGHT PAST 30, FOR OFFICE interviewing and instructing; splendid opportunity for ambitious lady. 36 W. Randolph-st., Room 502.

GIRLS AND WOMEN—FOR PACKING, LIbeling, and light assembling; good wages. Hours, 7:30 to 5:30, 12 o'clock Saturday. BURKE CANDIES, Inc., 240 E. Ontario-st.

GIRLS—WHITE, TO PACK PEANUT BUTter and salted peanuts. $11 to start. THE KONDIT CO., 142 W. Kinzie.

GEN. WORK—2 AFTERNOONS WEEKLY. high school cafeteria. MISS COHN, 3250 W. Adams.

WANTED—FEMALE HELP.
Miscellaneous.

SEARS, ROEBUCK & CO.
REQUIRE
STRONG
GIRLS
and
WOMEN
FOR WORK IN THEIR VARIOUS DEPARTMENTS.
The Starting Wage in the SHIPPING DEPARTMENT for competent help, capable of packing, wrapping, and tying merchandise for parcel post shipment is $15 per week (5 1-2 days). Rapid advance in wage gained with experience.
GIRLS
and
WOMEN
For light work in the following MERCHANDISE DEPARTMENTS:
JEWELRY, TOYS, Drugs, Candies, Cutlery, HARDWARE, NOTIONS, Fancy Goods and Shoes, Dry GOODS, STATIONERY, Underwear and Hosiery, DRESS GOODS and Silks, Ladies' Coats and WAISTS.
Good starting wage will be paid and liberal advancement made when fitness for the work is shown.
TEMPORARY
POSITIONS
Open for girls and women who desire half-day or part time work. Forenoons or afternoons, as preferred.
A rare opportunity for earnest workers with no previous business experience.
Many girls and women have made rapid progress with training gained here.
SEARS, ROEBUCK & CO.,
Homan-av. and Arthington.

FACTORY HELP.
Girls over 16 years of age for work in our Paint Factory (labeling cans), Box Factory, Trunk Factory, and Wall Paper Mill.
SEARS, ROEBUCK & CO.,
Homan-av. & Arthington-st.

WOMAN—TO DO GENERAL CLEANING IN SMALL TEXTILE MILL. WILL BE ASSISTED BY MAN PORTER. $18 PER WEEK TO START. CLOSE SATURDAYS AT 1 O'CLOCK. APPLY AT ONCE.
EARNSHAW KNITTING CO.,
1401 W. JACKSON-BLVD.

YOUNG WOMEN
for pantry and
kitchen work.
Apply Miss Burns,
8th floor—Retail.
CARSON PIRIE SCOTT & CO.

$15 TO START.
WOMEN,
AGE 21 TO 40.
Adjusting and maintaining lamps. No experience necessary.
H. J. FINN,
412 S. Wells-st., 2d fl.

WOMEN—TO DO PORTER work; good pay and steady work.
B. KUPPENHEIMER & CO.,
22d and Western-av.

WOMAN — FOR GENERAL cleaning around our office and factory; one who speaks English preferred. EDISON ELECTRIC APPLIANCE CO., 5660 W. Taylor.

PHOTOGRAPHERS — FAMILIAR WITH printing and developing for amateur finishing department. Permanent position year round. Call Employment Department.
SEARS, ROEBUCK & CO.

DESIRABLE TRAVELING POSITION WILL be vacant Nov. 15. Acceptable applicant must be over 25 years old, with high school or college education; unmarried woman or widow without incumbrance preferred; pleasing personality and adaptability essential; no investment necessary; experience required; position permanent with advancement; will pay right party $50 a week. Address N A 535, Tribune.

WOMEN — FOR FACTORY work; good salary; pleasant surroundings.
HYDROX CO.,
3843 Normal-av.

LADY—YOUNG; FOR SECRET SERVICE work outside city; some switchboard work and typewriting experience; good salary; permanent position; describe self, appearance, and history fully; give references and phone number. Address L L 456, Tribune.

LADY—YOUNG, TO MODEL PATTERNS; small 38 size; must be at least 5 ft. 7 inches tall and of perfect proportions; steady position; no experience necessary.
A. H. FLANDERS CO.,
734 S. Market-st.

WOMAN—TRAVELING POSITION; ESTABlished firm; training in salesmanship free; $2,000 to $5,000 yearly; r. r. fare paid; accepted applicant manned; good address and industry required. See Sales Manager, 1201 Mallers Bldg.

THEATER.
Woman to help clean theater 7 days; good wages; steady work. MORRISON, 2033 N. Clark-st.

SCRUB WOMEN.
Henrotin Hospital,
1930 N. La Salle-st.

WOMEN—50 TO HELP CANNING BEETS; make $12 to $15 per week. Call at Jerome Borce Canning Co., 5178 Norwood Pk.-av.

GIRLS—TO SEW AND ASSIST AUTOMOtive trimmer; MR. FLOTOW, MOBB MOTOR CO., 1004 Diversey-pkwy.

LADIES—TO TRAVEL; SALARY AND COM. Good work. R. 304, 20 W. Jackson-blvd.

MAID ATTENDANT—WHITE. WOMAN'S Athletic Club, 607 S. Michigan-av.

WANTED—FEMALE HELP.
Miscellaneous.

WANTED.
WOMEN
TO HELP
WIN THE WAR.
This is an opportunity for women between the ages of 18 and 35 years to do "their bit" towards winning the war—to help back the boys "over there."
We are engaged principally in making supplies for Our Army in France. The demands are enormous and we need more help.
This is YOUR chance to help win the war. The work is chiefly light machine work, assembling, and bench, and is easy to learn. In our training Department inexperienced women are taught and well paid while learning.
If you want to help and are not now doing essential work or not working at all, come and see us. This is an opportunity for women to be of real service to Their Country in a time of need.
STEWART-WARNER SPEEDOMETER CORPORATION
1826 Diversey-blvd., Chicago.

HILLMAN'S
WANT 15 OR 20 ABLE BODIED WHITE WOMEN FOR WRAPPERS IN GROCERY DEPT. EXPERIENCE NOT NECESSARY. $12 PER WEEK TO START. SALARY INCREASED AS SOON AS EXPERIENCED. APPLY SUPT.'S OFFICE 4TH FLOOR.
STATE AND WASHINGTON.

50
WOMEN
AND
GIRLS OVER 16 YEARS
TO ENCLOSE CIRCULARS.
COME MONDAY MORNING, NOV. 4TH.
READY TO GO TO WORK.
ELMER RICHARDS CO.,
951 W. 35TH-ST., NR. MORGAN.

STRONG WOMEN
TO OPERATE BOX NAILING MACHINES. THIS IS HEAVY WORK, BUT WE WILL PAY YOU WELL FOR IT.
MONTGOMERY WARD & CO.
618 W. CHICAGO-AV.

WOMEN
to work daytime to act as porters on floors.
Apply Employment Bureau, 8th floor. Take Adams and Dearborn-st. elevators.
THE FAIR.

SEVERAL STRONG WOMEN
For sweeping; permanent position; good salary. Apply 8-10 a. m., Supt.'s office, 8th floor.
THE HUB.
HENRY C. LYTTON & SONS.

DESIRABLE POSITIONS
open for women and girls in our bindery. Experience not necessary. Easy work. Good pay from the start.
MAGILL WEINSHEIMER CO.
1322 S. Wabash-av.

MIDDLE AGED WOMAN TO take charge of check wardrobe room; permanent position. Applications received Employment Office, 10th flr.
ROTHSCHILD & COMPANY,
State, Jackson, Van Buren.

SCRUB WOMEN.
DAY WORK,
8 A. M.-4 P. M.
CHAS. A. STEVENS & BROS.,
State-st., north of Madison.

WOMEN—PART TIME; SPLENDID OPENing for a few capable, ambitious women to spend their spare time profitably; must be well acquainted in Chicago. See MISS MENDELL or MRS. BIRMINGHAM, Room 314, 81 E. Madison-st.

WOMEN — EXPERIENCED FOLDING AND inserting mail; good pay. Apply Mr. Noel, Weber's Department Store, Clark and Van Buren-sts.

LADIES—CATHOLIC; PLEASANT, INTEResting outside work as collectors; we pay good salary, a commission, bonus, and expenses; no experience necessary. Call 8-10, O'KEEFFE & CO., Room 905, 189 W. Madison-st.

COLORED GIRL
to take charge of dress stock; must live home with parents; steady position. Apply to MR. GREENE, Room 241, 80 E. Jackson-blvd.

MARRIED WOMEN—TO LABEL CANS IN syrup factory, 9 a. m. to 4 p. m.; good wages. Apply at once. D. B. SCULLY SYRUP CO., 316 E. Illinois-st.

LADIES—PLACES STILL OPEN FOR A FEW more traveling secretaries; work for refined and cultured ladies; salary, r. r. fare, commission. A. D. Dorsett, 205 W. Monroe, 10th.

WOMAN—CAPABLE OF EARNING $30 A week; experience unnecessary; represent trade in measure corset. Room 400, 36 S. State-st.

GIRLS — COLORED; TO CUT BUTTONS from clean rags; steady work. National Sanitary Rag Co., 623 N. Halsted-st.

GIRLS—YOUNG GIRLS CAN EARN BIG money; pleas. work; wrapping candy. Oriental Candy Co., 2324 S. Western.

WOMEN—YOUNG, FOR INSTITUTIONAL dining rm. work. Call 51 W. Delaware-pl.

WANTED—FEMALE HELP.
Miscellaneous.

WANTED.
AMERICAN CAN COMPANY
Can employ immediately girls and young women, 18-35 years of age, in all departments of factories making essential supplies for army and public; steady job; good wages. Inexperienced people given training.
Positions open as
INSPECTORS,
SORTERS,
PACKERS,
MACHINE OPERATORS,
PUNCH PRESS OPERATORS,
SOLDERERS.
For further details call for interview with our Employment Manager at factory most convenient to your home.
North Side,
1834 CLYBOURN-AV.
South Side,
3951 SO. CANAL-ST.

PHILIPSBORN,
900 W. VAN BUREN-ST.
NEED
GIRLS AND WOMEN
FOR SHIPPING ROOM.
WE CAN USE
FACTORY WORKERS,
LAUNDRY HELP,
MACHINE OPERATORS,
PARCEL POST PACKERS,
ORDER FILLERS,
GIRL FOR GENERAL SHIPPING ROOM WORK.
WORK EASY TO LEARN AND HANDLE.
HIGHEST SALARIES TO EXPERIENCED HELP.
LIBERAL STARTING SALARIES AND EXCELLENT FUTURE FOR THOSE INEXPERIENCED.
PERMANENT POSITIONS AND STEADY ADVANCEMENT.
APPLY READY FOR WORK.
PHILIPSBORN,
900 W. VAN BUREN-ST.

WOMEN AND GIRLS
For punch and drill presses, milling and screw machines, and assembling on small metal parts.
Experienced and inexperienced girls in bindery and for packing, labeling, and wrapping.
Half day on Saturday.
Good working conditions and pay.
WILSON-JONES LOOSE LEAF CO.,
SACRAMENTO-BLVD. AND CARROLL-AV.

GIRLS OVER 16 AND Young Women — Factory work; perm. employ. for steady working girls; clean, light bench work, machine and other employ.; exp. not necessary; hrs. 7:30-5, Sat. 1-2 day; $12 wk. to start; adv. as you show ability. Can also place exp. operators on the following machines: Punch press, header mach., treader and dryer machine. Lunch at cost in factory.
PHOENIX HERMETIC CO.,
2448 W. 16th-st.

STENOGRAPHERS,
BOOKKEEPERS,
AND
SALESGIRLS.
To learn telegraphy, to fill positions vacated by men now in army and navy; high salaries. Apply for particulars now. Uncle Sam needs you.
CHICAGO TELEGRAPH INSTITUTE,
1028 CONSUMERS BLDG.,
PHONE HARRISON 671.
22 S. STATE-ST.

COAT CHECKER—EXPERIenced. Apply after 11 a. m.
MANDARIN INN,
416 So. Wabash-av.

TRAY MAID.
$27.50 to start. Room and board.
CHICAGO LYING-IN HOSPITAL,
5038 Vincennes-av.

GIRLS—6, TO LABEL CAN GOODS. SHORT hours. Good wages. Apply 55 E. Austin.

Employment Agencies.
WOMEN AND GIRLS.
EXCELLENT POSITIONS.
General conditions have completely changed since last week. Many openings now for beginners and a few high grade positions offered at slowly rising salaries.

| | |
|---|---|
| Bookkeepers | $75-$85 |
| Stenographers | $65-$110 |
| Dictaphone Oprs. | $70-$85 |
| Switchboard Oprs. | $60-$70 |
| Clerks, File, Fig., good pen. | $50-$75 |
| Statistical Clk., South Side | $85 |
| Typists | $60-$70 |

See Miss Shaw.
V. G. TRUEBLOOD & CO.,
19 S. La Salle-st., Suite 815.

C. O. SHEPHERD SERVICE.
Splendid positions for high grade people with reputable concerns.
451 Railway Exchange Bldg.,
Harrison 9596.

WOMEN—FOR INSIDE SELLING POSITIONS —Great amount of experience not necessary but must possess selling instinct, 25-35 yrs. of age. Very convenient hours, splendid future, permanent; starting salary $18 and bonus. Address N B 104, Tribune.

HOUSEKEEPER, $125; HEAD WAITRESS, $100 and room; cafeteria manager, $35; captain, $75; linen room, $35; pastry cook, $85-75, room; waitresses, checkers, pantry girls. Chicago Hotel Agency, 333 S. Dearborn.

BOOKKEEPERS, $25; STENOGRAPHER, law, $20; Stenographers, $15-$20; Ledger Clerks $15-$25; Office Clerks $10-$20; Typists, $15 up; S. B. Opr. and Typist, $15; File Clerk, $14.
Merchants' Cler. Exch., 903, 133 W. Wash.-st.

STENO. AND DICTAPHONE, $18; STENO. and office, $15-18; ledger clerk, $16; typist, $14-15; office asst., $12; bright girl to fill orders, $12; switch bd. op. hotel, $10 and r.; girl to learn swit bbd., $10. King's Agen'y, 20 S. La Salle-st.

RELIABLE EMP. AGENCY.
50 good positions open now.
No advance fees.
R. 706, 25 N. Dearborn-st.

Shirra Vocational Bureau,
High class office positions.
30 N. Wabash-av.

COOKS, WAITRESSES, NURSES, 2D MDS., marr. couples; priv. fam., hotel, clubs, fact's, inst. Jensen, 143 N. Dearborn, R. 34.

WANTED—FEMALE HELP.
Employment Agencies.
CONSOLIDATED AGENCIES
500 WESTMINSTER BLDG.,
110 S. DEARBORN-ST.
Monroe 4424.
PARTIAL LIST OF POSITIONS OPEN.
SECRETARIAL, STENOGRAPHIC, & TYPIST DEPT.

| | |
|---|---|
| STENO. AND BKPR., full charge, loop | $ |
| STENO., good at figures, 1245 and W. | |
| bash-av. | |
| DICT. OPR. AND STENO., loop, small | |
| city | |
| EDIPHONE OPR., Cityscope-av. | |
| STENO. AND GEN. OFC. CLK., Monroe- | |
| av. | |
| STENO., West Side, small co. | |
| STENO. AND CORRESPONDENT, loop | |
| STENO., lbr. exp., loop | |
| STENO. AND DICT. OPR., loop | |
| STENO. AND GEN. OFC. CLK., loop | |
| STENO. AND ASST. BKPR., W. Ohio | |
| STENO. AND CORRESPONDENT, La Salle-st. | |
| STENO. AND BKPR., So. Side | |
| STENO., So. Side, large ofc. | |
| STENO. AND BKPR., full charge, So. | |
| Side | |
| STENO., Oliver mach., loop, hrs. 9 to 4 | |
| STENO., loop, hrs. 9 to 5 | |
| 15 STENOS., loop | |
| 10 STENOS., bet. loop | |
| STENO., bet., Wabash-av. | |
| STENO., bet., Rogers Park | |
| 10 STENOS., No. Side | |
| 8 STENOS., So. Side | |
| STENO., Oakley-av., hrs. 8:15 to 4:30 | |
| 5 STENOS., West Side | |
| STENO., beg., law office, loop | |
| 5 STENOS. AND SWITCHBD. OPR., So. | |
| STENO., 23d and Western-av. | |
| 5 SWITCHBOARD OPRS. AND WITH | |
| 1STS. | |
| 25 TYPISTS | |
| A1 TYPIST, good at figures, No. Side | |
| UNDERWOOD BILLER, W. 37th-st. | |
| TYPIST AND GEN. OFC. CLK., Main | |
| water | |

ACCOUNTING, BKP., GEN. OFFICE, & OFC. DEVICE DEPT.

| | |
|---|---|
| BKPR., A1 office, auto exp. | $ |
| BKPR., small office, loop | |
| BKPR. AND STENO., loop ofc., only | |
| girl in ofc. | |
| ASST. BKPR., Mich.-av., A1 firm | |
| BKPR., small ofc., So. Side | |
| E. ELLIOTT FISHER OPRS. | |
| CASHIER, adv. exp., loop | |
| SWITCHBOARD OPR., steel corp., | |
| No. Side | |
| 2 COMPTOMETER OPRS., R. & ofc., | |
| So. Side | |
| CASHIER, loan co., loop | |
| CASHIER, small ofc., No. Side | |
| GEN. OFC. CLKS., loop offices, mfg. | |
| and imp. exp. | |
| COST AND STATISTICAL CLERK, | |
| mfg. house | |
| GEN. OFC. CLKS., So. Side | |
| FILE CLERKS, So. Side, loop | |
| FILE CLERKS, So. Side and loop | |

WE CHARGE NO REGISTRATION FEE.
All Positions Guaranteed.
CONSOLIDATED AGENCIES

TRY THE "A. R. B." FOR SERVICE.
If you want first class service in securing a position it

## WANTED—FEMALE HELP.

### TRADE SCHOOLS.

LISTEN TO OPPORTUNITY'S LOUDEST KNOCK.

Learn most profitable, dignified profession. Beauty culture under most scientific methods. The world's largest school. Special short term classes. Evening classes just starting to supply tremendous demand for help. Complete instruction in care of Face and Scalp, Facial Massage, Electrolysis, Scalp Treatment, Shampooing, Manicuring, Marcel Waving, etc.

Positions guaranteed all who qualify at good salaries. Call or write for particulars, or step into your "own." Make the best of yourself under the best of conditions.

MARINELLO COMPANY,
MALLERS BLDG., CHICAGO.

WAR WORK.

AUTO INSTRUCTION FOR WOMEN. Women students admitted to all classes. Complete course in driving, repairing, overhauling; electric starters, etc. Classes day and evening, Wednesday, and Friday evenings. Rates from $25 to $85. Free booklet and particulars on request.
PIERCE COMBS SCHOOL OF MOTORING, 1517 Wabash-av. Phone Calumet 2657.

COMPTOMETER SCHOOL,
Conducted by the makers of Machine.
FELT & TARRANT MFG. CO.,
33 S. La Salle-st. Mon. 2580.

HERE IS YOUR CHANCE

To make $15 to $30 a week; learn power machine sewing; big demand; short time to learn, small cost; day and eve. inst. Master School, 118 N. La Salle, opposite City Hall.

CIVIL SERVICE EXAM. NOV. 30 and DEC. 7; clerk govt. positions; Chicago and U. S.; hours suited; no exp. required; $1.100 up; correct preparation; home study courses; eve. classes; list positions now. Civil Serv. in Coulage, 624 S. Jackson-blvd. Wab. 7728.

LADIES — TO LEARN HAIRDRESSING, beauty culture, or chiropody; day or eve.; few weeks; prepare for independent career now. Inquire MOLER COLLEGE, 106 S. Burroughs and Comptometer Day and Evening Classes. IVA M. SAMPSON. 327 & La Salle-st. Harrison 9420.

COMPTOMETER SCHOOL.
DAY AND EVENING CLASSES.
E. C. WARNER.
14 E. JACKSON BLVD. WABASH 8582

WOMEN—OPPORTUNITY FOR AMBITIOUS women to learn full course of beauty culture free; days or evenings. Phone 2245 Ravenswood.

A CITY HOSPITAL WILL GIVE A 90 DAY course in general nursing. Address Y 546.

### DRESSMAKING—MILLINERY SCHOOLS

MAKE YOUR WINTER COAT. DRESS AND HAT UNDER OUR INSTRUCTION. 10 LESSONS $3.50. YOU WILL COST YOU ½ the regular price. LEARN A TRADE. DRESS AND HAT INSTITUTE 64 E. VAN BUREN-ST., ROOM 1005. PHONE WABASH 3402.

DRESS DESIGNING.

Pattern Drafting, Cutting, Fitting, and Sewing easily learned by the MASTER SYSTEM. Day or eve. 118 N. La Salle-st., opp. City Hall.

Dressmaking, Designing taught in one day. Est. 1878. McDowell School, 209 S State-st.

VALENTINE DRESSMAKING DESIGN COLLEGE; day, eve. 1850 N. Wells. 6205 S. Halsted. Lakeview, Jefferson Park, Austin.

MISS M. KIRKE, NEARY SCHOOL OF French Millinery; classes daily. 1006 Steinway Bldg. Central 1854.

### BUSINESS PERSONALS.

# ELECTROLYSIS

For Superfluous Hair.

The only permanent cure known for superfluous hair, moles, warts, etc. I use from one to twelve needles at one time and remove from 100 to 600 HAIRS per hour, according to your case.

I Positively Guarantee My Work to Be Permanent.

No pain or scars. I use the quickest, cleanest, most reliable of all electric needle methods.

Phone Central 6468.
ELLA LOUISE KELLER,
1200 North American Bldg., 36 S. State-st

# Superfluous Hair Positively Destroyed.

Eyebrows Perfectly and Permanently Arched.

ONE-HALF THE COST SAVED by the use of our MULTIPLE NEEDLE METHOD. Will remove from 60 to 500 hairs per hour. NO PAIN. NO SCARS. WORK GUARANTEED ABSOLUTELY PERFECT. TWENTY years in business. Experience counts. Write for Booklet A. ROOM 1006 MARSHALL FIELD ANNEX.

MME. STIVER, M. E.,
25 E. Washington-st. Phone Central 4039.

WARNING.

Look out for cold; at the first symptoms take proper precaut.on.
We make a Specialty for Colds and Grip which, if not attended to, lead up to Spanish Pneumonia, pleurisy, etc.
Our treatments stimulate and make you less susceptible to any and all colds.
Grandma's Cold Cure Baths.
4th floor Lake View Bldg., 116 S. Michigan-av. Telephone Central 7079.

PERSONAL — KELLBERG INSTITUTE wishes to announce that they have removed from 109 N. Wabash-av. to 5 S. Wabash-av., Suite 412, and to 5 S. Wabash-av., Mallers Bldg., Suite 714. If you suffer from constipation, nervous or poor circulation, take our treatments. Recom. by best doctors. School in connection. KELLBERG INST., Tel. Cent. 2632.

SITUATION WTD—EXPERIENCED STOCK market operator will handle few private accounts; moderate amounts. Apartment B, Avon Apartments, 13th and Spruce-sts., Phila., Pa.

PERSONAL—FOR SALE—ALL KINDS OF band bags cheap. Grand Bag & Burlap Co., 1845-47 Grand-av.

PERSONAL EXPERT CORSETIERRE guarantees made, to measure corsets for new ladies. Address A 558. Tribune.

PERSONAL—EXPERT BOOTH, 310 PIER SIT., MRS. A. D. BAKER, 39 S. State-st., room 112. Phone Central 1746.

### PRINTING MACHINERY & SUPPLIES

FOR SALE—34, 46, 56, AND 62 IN. MIEHLE, all sizes and styles; 2 Rev. and Drum cylinder presses, paper cutters, proof presses, chase frames, stands, type, large and small quoins; many bargains to sell. Tell us your wants and machinery you have for sale. Conner Machy. Co., 714-16 S. Dearborn.

FOR SALE—1 NO. 36 PRINTER STAND seat chair; 2 No. 39 flexotypes with type, practically new, eight segments, all in good condition; consolidation of our New York and Chicago offices gives us this surplus equipment which we will sacrifice for best cash offer. Address Y 547, Tribune.

FOR SALE—2 SEYBOLD DAYTON CUTters, 36 and 40 inches, equipped with 2 Seyboldt Wheeler d. c. motors, with automatic speed starters and flywheel guards. These machines are very slightly used; fully guaranteed and at attractive prices. Address O K 293, Tribune.

FOR SALE—MULTIGRAPH, LIKE NEW, $100; Universal letter folder, $50; Mimeograph, good condition, $20; Gordon press, good condition, $40; printers' stone and tools. Kohler & Munn, 4419 N. Seeley-av., Ravenswood 465.

WANT TO TRADE 44 INCH SEYBOLD 20TH Century paper cutter, with 225 volt D. C. motor, for 32 inch Chandler & Price power cutter with 225 volt D. C. motor; this is unusual opportunity for printer needing larger. Call Room 4028 Tribune Bldg.

KELLY PRESS FOR SALE; ONLY IN regular press; has not made over 500,000 impressions; will send full particulars. Address A 4, Tribune.

FOR SALE—2 H.P. GAS OR POWER 40 IN. Seybold paper cutter; good for boxmaker or other heavy work. Address N A 568, Tribune.

FOR SALE—8X12, 10X15 C. & P. PRESS, 3 in. cutter, type, at $500. Call 1508 Lawrence-av., near Clark-st., Sunday, 9 a. m. to 2 p. m.

FOR SALE—8X12, 10X15 C. & P. PRESS, Nimble motors, type, 25 in. cutter; bargain. Call 7227 Wentworth-av., Sunday, 9 a. m. to 2 p. m.

NEW C & P. GORDON 14X22 UNIversal, 3 in. advance cutter; PRINTmachy SALES CO., 1719 Grand-av.

FOR SALE—4 MIEHLE PRESSES, 2 FOLDing machines, Gordons, composing room; all in first-class condition. Address L M 91, Tribune.

TWO-COLOR PRESS, EXTRA PLATEN type; fine condition; cheap. 3859 Diamond-st. Ph Monticello 9158.

WANTED—FOOT POWER MULTIPLE PAper cutter; must be cheap. Address N A 570, Tribune.

FOR SALE—BARGAIN PRICE—33 INCH power paper cutter. Harris Bros. Co., 1800-38 Throop-st. Phone M Kinley 1000.

FOR SALE—CYLINDER PRESS, DRUM 25 x 37. Will pay cash if cheap; describe fully. Address L G 205, Tribune.

TYPEWRITER WITH LINOTYPE KEYboard. Address Q S 253, Tribune.

TYPE MACHINES FOR SALE; GREAT bargains. Address O h 114, Tribune.

### BOATS, YACHTS, ETC.

FOR SALE—40X10 GLASS CABIN HOUSE, with 2 cyl. 12 h. p. Buffalo engine and 3½ K. p. heavy duty 4 cyl. engine with all equipments in A1 condition. Winter berth 1000 W. 22d-st. Canal 7145. Can be seen at Ashland-av. bridge.

FOR SALE—MARINE ENGINE, 3 CYLINder; good order; cheap; will demonstrate Sunday, 1913 Roscoe-st., 1st flat.

## TO RENT—ROOMS—SOUTH.

BLACKSTONE-AV., 5047—TO RENT—COMfortable attr. room; every conv.; mod. home, 1 or 2 gentlemen. Drexel 6092.

BLACKSTONE-AV., 5038 — TO RENT—Large front room; beaut. furn.

BLACKSTONE, 4321—TO RENT—TO BUSIness people, rooms in priv. mod. home.

BLACKSTONE, 5715, 3D—TO RENT—CONe or sgle. rms.; beaut. furn.; nr. U. C. and I. C.

CALUMET-AV., 1830—TO RENT—LIGHT hskpg. rooms, 2 and 3 rm. suites, private bath and phone, all modern; rent reas.

CALUMET, 4539, 2D—TO RENT—FRONT room; private home; kitchen privilege optional.

CALUMET, 4857, 3D—TO RENT—NEWLY furn. large flrt. rm.; steam.

CORNELL-AV., 5106—TO RENT—CHOICEST in city, overlooking lake and park; 1 L. to and surface; 10 minute express to loop. Midway 1430.

CORNELL-AV., 5340, APT. 3—TO RENT—Pleasant rms., prt. fam., use piano; blk. I. C. ex.

CORNELL-AV.—TO RENT—LGE. S. W. RM., in select priv. home, suit. 1 or 2; gent. pfd.; conv. to L. C. and surf. Midway 1348.

CORNELL-AV., 5320—TO RENT—BEAUT. lge. frt. room for 2; run. w.; I. C. exp.

DANTE—6466, 3D—TO RENT—FRT RM., beaut. furn.; I. C., "L." Blackstone 3625.

DANTE-AV., 6462—TO RENT — OUTSIDE rms.; new bldg.; reas.; I. C. ex.; L. H.P.2681.

DORCHESTER, 6201, N. W. COR. HYDE PARK-blvd.—To Rent—Mod. suite of rooms, 3 stories; overlooking lake; shower bath; all conv.; 10 min. exp. L. and surf. Kenwood 105.

DORCHESTER-AV., 6218, 3D—TO RENT—Nicely furn. single or dbl. twin beds if des. Priv. lav.; I. C. ex. Midway 3573.

DORCHESTER-AV., 5821—TO RENT—WELL furn. rms.; steam, elec., I. C. ex., surface. McWhorter, 1st flat.

DORCHESTER-AV., 6547, 3D—TO RENT—Frt. rm.; home of refinement; I. C. ex.; ref. required; no exp. required; $1.100 up; correct preparation; home study courses; eve. classes; list positions now. Civil Serv. in Coulage, 624 S. Jackson-blvd. Wab. 7728.

DREXEL-BLVD., 4249—TO RENT—GRACEFUL BACHELOR HALL. Bath, showers, phone, etc.; 15 min. loop. Ph. Drexel 780.

DREXEL-BLVD., 4250—TO RENT—LARGE front room; running water; all conv.; L. surface.

DREXEL-BLVD., 420 PL., E., 911, 1ST — TO Rent—Nicely furn. front, rm.; mod. conv.; priv. fam.; L. surf.; reas.; suit, or 2.

DREXEL-AV., 5539—TO RENT—VERY MOD. double beautiful corner bedroom with sun parlor, bath, elec., phone, steam ht.

DREXEL, 6227, 2D—TO RENT—FT. RM., priv. fam.; excl. loc.; 1¼ blk. "L." Wentworth 2.

DREXEL-BLVD., 4202—TO RENT—TWO rooms, modern. Telephone Oakland 4373.

DREXEL-BLVD., 4200—TO RENT—ATTRAC. lt. rm. for 2, adj. bath, unlim. phone.

DREXEL-AV., 6232, 3D—TO RENT—NICE large room, 1 or 2; board optional.

DREXEL-BLVD., 4207, 4TH APT.—TO RENT —Front room; prefer gentleman.

ELLIS-AV., 6402, 1ST APT.—TO RENT—Large front room, well furnished, modern apt., conv to L. C. "L" and surf. Phone Hyde Park 6358.

ELLIS-AV., 6234, 2D—TO RENT—PLEAS. rm., for 1 or 2; adj. lav., priv. fam.

ELLIS-AV., 6354, 2D—TO RENT—DESIRable fur. rm., mod., quiet; ad. fam. $3.50.

ELLIS, 6314, 1ST—TO RENT—COMFORTably furn. outs. rm.; suit. 1 or 2.

ELLIS-AV., 6320, APT. — TO RENT—NICE light airy rm.; 1 blk. to loop, "L" and surf.

ELLIS-AV., 4414—TO RENT—LARGE FRT. room for 2; water; good trans.

EVANS-AV., 6751, 3D—TO RENT—AIRY rm.; mod. apt.; good tran. Wentworth 4478.

FIFTY-EIGHTH-ST., E., 367—TO RENT—Furnished room; modern apt. Went 1991.

FIFTY-FIFTH, ½ BLK., FROM L—TO RENT —Beautiful room to a couple employed; kitchen privileges. Wentworth 3834.

FIFTY-SEVENTH-ST., E., 1327—TO RENT—2 rooms with lavatory, together or separate; private family; 2d apt. Midway 6045.

FORTY-SIXTH-ST., E., 446, 1ST APT.—TO Rent—Warm, light, attractive room; bath; home comforts; private family. Phone Drexel 4409.

FORTY-SEVENTH, E., 1322—To Rent—In Kenwood Valkyrie Apt., high grade rms., in suite or without. Ken. 3000.

FORTY-SEVENTH, E., 1150—To Rent—Lge. frt. rm.; also sgle. rm.; pvt. fam.; finest trans.; very reas. Drexel 7430.

FORTY-SEVENTH-ST., E., 1127—To Rent—Nicely furn. rm.; $6. Tel. Fr. 3926—To Rent—

FORTY-FOURTH-ST., E., 436—To Rent—1 or 2 rooms; bath; furnished or unfurn.

FORTY-SIXTH-ST., E., 546—To Rent—Pleasant rm.; young lady pref.; good trans.

FORTY-THIRD-ST., E., 504, 3D—TO RENT—Front room, steam, conv. to L. and surface.

FORTY-FOURTH, E., 206—TO RENT—WELL fur. frt. rm.; exc. trans.; reas. Eves. & Sun.

GRAND-BLVD., 3839, 3D—TO RENT—ELEgant warm rm.; kitch. if desired; 1 or 2.

GRAND-BLVD., 4012—TO RENT—LG. FRT. room, priv. lav.; adj. bath. Ken. 8174.

GRAND-BLVD., 3827, 3D—TO RENT—FINE outside room for 1 or 2; adj. bath.

GRAND-BLVD., 4005, 1ST APT.—TO RENT —Connect. parlors; steam heat; Kenw ex.; reas.

GREEN-ST., 7013—TO RENT—WELL FURN. rm.; good trans.; reasonable.

GREENWOOD-AV., 5518, 3D—TO RENT—1 or 2 rms., or couple will share mod. apt. with man; couple; porches; near L.; reas. Midway 7651.

GREENWOOD-AV., 4404—TO RENT — ATtractive front rooms, also lavatory rooms; high class bldg.; I. C. Ken. 2d surf.

GREENWOOD-AV., 4336—TO RENT—2D FRT. Room, nicely furnished; reasonable.

GREENWOOD, 6363, 1ST—TO RENT—RM., pri. bath, 1 per. 1st class. Ph. H. P. 6782.

HARPER-AV., 6813, 1ST—TO RENT—VERY large, desirable front rm.; adj. priv. bath; nr. L., "L" and surf.; men only. Ph. Black. 2468.

HARPER-AV., 6042, 2D—TO RENT—NICE ly furnished front room, reasonable; near I. C., "L" and surface.

HARPER-AV., 6224, 1ST—TO RENT—NICEly furn. rm.; gents; nr. I. C., "L," surf.

HARPER, 6008, 2D—TO RENT—FRONT RM. mod., nr. I. C., L. surf. Ph. Midway 10059.

HARPER-AV., 6201, 1ST FL.—TO RENT—Mod. rm.; reas.; nr surf., R. I.

HYDE PK.-BLVD.—TO RENT—INEXPENsive rm., to business man; in fine location, nr. Jackson Pk. and I. C. express. Midway 10869.

INDIANA-AV., 3546—TO RENT—FURN. OR unfurn. rms. for light housekeeping; white stove heat.

INDIANA-AV., 6162, 2D—TO RENT—WELL furn. rm. with bath; pvt. fam.; exc. trans.; reas.; breakfast optional. Wentworth 1217.

INDIANA-AV., 4157, 2D—TO RENT—FR. room of cor. apt., priv. fam.; 3 adults; L exp.

INDIANA-AV., 5124, 1ST—TO RENT—ELEgant furn. rooms; reas.; all conv.; excel. transportation.

INDIANA-AV., 5908, 1ST—TO RENT—LGE. mod. rm., lge. closet; no other roomers. Good trans. $35. Normal 1910.

INDIANA-AV., 4806, 2D—TO RENT—FRT. rm., mod. Ph. Exc. trans. Reas.

INDIANA-AV., 4441, 1ST—TO RENT—STM. ht. frt. rms., double or single. Ken. 10543.

INDIANA, 5109—TO RENT—PLEASANT rm., kitch. priv.; good trans. 1st apt.

INDIANA-AV., 4756, 2D—TO RENT—FRONT room; best transp.; modern; L and surf.

INDIANA, 4703, 3D—TO RENT—LARGE front room, furnished; kitchen priv.

INGLESIDE-AV., 6216—TO RENT—LARGE light front rm. with lavatory; gentleman. Hyde Park 7692.

KENWOOD, 6130, 2D—TO RENT—NICELY furn. front rm., mod. conv.; trans., I. C., Jackson Pk. L. and surface cars; priv. fam.; emp. people; meals optional. Black. 55.

KENWOOD, 6502, 3D—TO RENT—ATTRACtive frt. rm.; nr. I. C., L; private; breakfast opt.

KENWOOD, 6357, 3D—TO RENT—NICELY furn. rm.; priv. fam.; gentlemen; ex. trans. KIMBARK-AV., 6151, 2D FLAT—TO RENT—Large frt. room; reas.; private res. Mid. 2661.

KIMBARK-AV., 6501, 2D—TO RENT—WELL furn., light, clean room; I. C., L.

LAKE PARK-AV., 3812—TO RENT—LIGHT pleasant rms., adj. baths; I. C., "L," and surf. cars.

LAKE PARK-AV., 1108, COR. E. 42D-PL., 3d—To Rent—Large outside rm.; I. C., surf., Ken. 1.

LAKE PARK-AV., 4811, 2D APT.—TO RENT —Rms., single or double; reas. Phone Oakland 6410, or call.

LAKE PARK-AV., 4863—TO RENT—BEAUT. furn. room opening into bath; priv. home. Oakland 6410, or call.

LAKE PARK-AV., 4808—TO RENT—ATTRACtive room, warm; I. C. exp. Maxwell.

LAKE PARK-AV., 4811—TO RENT—COMF. rm.; emp. pers. pref.; ref. ROBESON.

LAKE, 7227, EDGEMERE—TO RENT —Rms., elec., r. w., baths; $3 up; I. C., sur.

LAKE PARK, 4107—TO RENT—MODERN rms.; blk. to I. C. surface. L; 3d apt. Daly.

LAKE PARK-AV., 4358—TO RENT—ATTR. ly furn. rm., overlooking lake. Risetter.

LAKE PARK-AV., 4167—TO RENT—MOD. WARM rms.; blk. to L. surf., I. C. 3d apt. Daly.

MARQUETTE-RD., W. 321 — TO RENT—warm rms., use of living rm., kitchen and piano. West. 9216.

MICHIGAN-AV., 4122, 2D—TO RENT—BEAUT. furn. mahogany front room; run. wat.; suit. for 1 or 2; ex. trans.; reas. Drex. 3701.

MICHIGAN, 4317, 3D APT.—TO RENT—Attractive room with lav.; reas.; private family. Phone Kenwood 6525. Gentiles.

MICHIGAN-AV., 3247, 2D—TO RENT—LARGE well furn. modern rm. 3 min. L. and "L." TYNDALL.

MICHIGAN-AV., 3954—TO RENT—NICELY furn. rm. in newly furn. house; stm heat; breakfast opt. Calumet 1506.

MICHIGAN-AV., 4833—TO RENT—LARGE front room; private family; unusual bargain.

MICHIGAN, 5041, 3D—TO RENT—FRT. RM., con. bath; also rm. with private bath.

MICHIGAN, 4145—TO RENT—LGE. ROOM, unfurn. rms. for light housekeeping; white stove heat.

MICHIGAN, 4341, 1ST—TO RENT—2 RM suite or sgl.; shower; ht. Ken. 10543.

MICHIGAN, 5137—TO RENT—BEAUT. MOD. large rm.; priv. lav.; $3.50 wk.

MICHIGAN-AV., 5941—TO RENT—SMALL, light, mod. frt. rm.; reas.

## TO RENT—ROOMS—SOUTH.

MICHIGAN, 2954—TO RENT—RMS., NEWly furn. res.; kit. nec. laundry, and sewing machine priv.; breakfast optional. Calumet 1506.

MICHIGAN-AV. 4645, 1ST—TO RENT — Nicely furnished room with lav., suitable for 1 or 2; nr. L exp. and surf.; priv. fam.; also large parlor, will furn. to suit.

MICHIGAN, 3341 — TO RENT — NEWLY decorated and furn. private bath or running water all rms.; 2 rm suite kitchenette.; gentlemen.

OAKENWALD, 4528—TO RENT—FRT. RM., priv. lav., suit. for 2. Drex. 552.

OAKWOOD-BLVD., 441, 2D FLAT—TO RENT —Large light room, running water, private home, best transportation. Douglas 5083.

OAKWOOD-BLVD., 857, 2D—TO RENT—Small single rm., conv. to bath; steam heat; I. C. Cottage Grove; reas.

OAKWOOD-BLVD., 730, 1ST—TO RENT—Choice room, elec., steam, private family.

PERRY-ST., 6717, 1ST—TO RENT—LIGHT rm.; every conv.; $8. Normal 1509. Kloer.

PRAIRIE-AV., 6124, 1ST—TO RENT—NICE furn. rm., with board, $7 week; home privileges; priv. family; nr. "L." Phone Normal 1292.

PRAIRIE, 5545, 3D—TO RENT—LGE. RM., 2 windows; south exp.; 1½ blks. 55th "L"; gent.

PRAIRIE, 5901—TO RENT—WELL FURN. rm., for gent.; also 2 or 3 unfurn. rms. for man and wife; woman emp. or marr. couple. Went. 8101.

PRAIRIE-AV., 2017—TO RENT—PARLOR bedroom, also one with private bath; kitchenette; 2 elevated; 4 el. at. lt.; piano; emp.

PRAIRIE-AV., 5021 — TO RENT — FURN rms., also 3 or 4 rm. furn. apt. 1st and 3d apt.

PRAIRIE, 4400, 1ST—TO RENT—SGLE. RM. private lavatory; $4.75.

PRAIRIE-AV., 4459, 3D—TO RENT — MOD. sunny conn. rms.; lav.; 1 sgle. rm.

PRAIRIE, 4841, 3D—TO RENT—NEATLY furn. daylight rm.; stm. elec.; $3.50 wk.

RIDGE-AV., 6200, 1ST FL.—TO RENT—LARGE, LGT. front room nr. I. C. and surface line; no other roomers; call Sunday and eves. after 5. Ph. South Chicago 6355.

ROCKWELL, 6233, 3D—TO RENT—LGE. sunny rm., priv. family. Englewood 3229.

SIXTY-FIFTH-ST., E., 1550 — TO RENT— Large, warm, cozy parlor; overlooking park, I. C. "L," 2 blocks; reasonable. C. N. Johnson.

SIXTY-THIRD-PL., E., 1515, 1ST—TO RENT —Modern rm.; no other roomers; excellent transportation.

SIXTY-THIRD-ST., E., 1400, 2D, SOUTH — To Rent—Outside; priv.; 8 rms., 3 bks. L exp.; $8.

SOUTH PARK-AV.—TO RENT — OUTSIDE rm., with lavatory; Protestant; private home, opp. Washington Pk.; 55th-st. L. Normal 4109.

SOUTH PARK, 6217—TO RENT — LARGE front room with porch; also large side room; no sickness here. REID.

SOUTH PARK, 5168, 1ST—TO RENT—OUT. room priv. fam.; blk. 51st L and surf.

STONY ISLAND-AV., 6326, 2D—TO RENT —Rent 1 large furn. front rm.; steam heat; for light hskpg.; excellent trans.

STONY ISLAND-AV., 6256, 2D S.—TO RENT —Sunny rm.; priv. family; outside; south rm.; opp. park; fine transp.

STONY ISLAND-AV., 6110, 2D—TO RENT—Attr. rm., adj. bath, 1 of 2; I. C., L. surf.

UNIVERSITY, 6209, 1ST—TO RENT—Large, light room for 2; kitchen privileges. Midway 3972.

UNIVERSITY, 6332, 3D—TO RENT—NEWLY furn. outside rms. Call Sunday and eve.

UNIVERSITY, 6238, 1ST—To Rent—Outs. rm., twin beds, ½ blk. "L" loop, "L" exp.

UNIVERSITY-AV., 6126—TO RENT—LGE. light stm.h. rm., nicely furn. 1st apt.

VINCENNES, 5008, 2D—TO RENT—LARGE front room, 1-2; priv. fam.; 51st-st. L. Kenwood 7593.

VINCENNES-AV., 4321—TO RENT—CLEAN, heated, electric light; good transportation; board optional.

VINCENNES-AV., 5005, 2D—TO RENT—LARGE, airy room; mod. conv.; L. surf.; 1 blk. park. Kenwood 2557.

WASHINGTON PARK-CT., 4923, 1ST—To Rent—Frt. bedrm., sitting, or doub.; breakfast if desired. Drexel 5594.

WOODLAWN-AV., 6434—TO RENT—SUITE of rooms; two ladies employed; kit. privileges; best transp.

WOODLAWN, 6024, 3D—TO RENT—ATtrac. rm., priv. fam.; reas.; I. C., L. Mid. 5111.

WOODLAWN, 6615, APT. 3—TO RENT—Lge. lt. mod. rms.; priv.; L. & I. C. Hyde Park 9823.

YALE-AV., 6517, 3D—To Rent—FRONT all modern conveniences; home surroundings. Phone Normal 7826.

TO RENT—WELL APPOINTED APT., UNusually desirable 1 or 2 frt. rms., to business gentlemen appreciating home and independence; exc. trans. Ph. Drexel 3314.

TO RENT—LADY WILL SHARE MOD. 4 rm. s. p. apt. with marr. cpl. or women emp.; good trans.; S. S.; Jewish pref. Drex. 7869.

TO RENT—MODERN BRICK 6 ROOM FURnished house for winter; coal in basement; convenient to I. C. 6948 Woodlawn-av. Blackstone 2628.

TO RENT—DESIRABLE RM. ADJ. BATH, mod. apt.; ½ block north Jackson Park, elevated; exc. family 2 adults; bkfst. opt. Blackstone 2876.

TO RENT—PLEASANT FURN. RM.; IN modern apt.; hot and cold water in rm.; gent preferred; good trans. Ken. 7360.

TO RENT—RM., WITH PRIV. BATH, WITH marr. couple, man pfd., who wants good home; S. S.; refs. Midway 2559.

TO RENT—NICELY FURN. RM., HOME comforts to right person. 1st apt., 5100 Kenwood-av.

TO RENT—WILL SHARE MOD. APT. WITH marr. coup. or ladies emp.; nr. lake; s. porch, phone, bath. Blackstone 1430.

TO RENT—3 FURNISHED HOUSEKEEPING rooms, mod. apt.; I. C. trans. 2 blks. from "L" and surf. Hyde Park 4682.

TO RENT—ATTRACTIVELY FURN. ROOM. Hyde Park; I. C.; no other roomers. Mid. 8494.

TO RENT—LGE. LIGHT RM.; COMFORTS of home; ex. trans.; only high class person considered. Ph. Blackstone 6078.

TO RENT—TO GENT; near 47th L; ref.; $3. Drexel 8331.

TO RENT—TO LADY EMPLOYED. ROOM, kitchen privileges. Kenwood 7047.

TO RENT—NICE MOD. FRT. RM. TO LADY; reas.; good trans. Went. 5055.

TO RENT—LOVELY FURN. LIVING RM. conn. sun. par. Hyde Park. Black. 5841.

TO RENT—LARGE OUTSIDE ROOM; light; good trans. Ph. Englewood 5935.

TO RENT—ROOM, KIT. PRIV.; BUS. WOMan or marr. couple emp. Blackstone 609.

TO RENT—1517 E. 65TH-ST., LGE. FURN. rm., priv. fam.; to the other roomers.

TO RENT—2 ROOMS AND KITCHEN, IN priv. family; refs. Kenwood 6303.

TO RENT—NICELY FURN. RM., ADJ. BATH, suit. for 2. Ph. Stewart 8097.

55TH AND HYDE PK.-BLVD., COR., 1ST—To Rent—Large, light front room, adj. bath, for man and wife employed; 1½ block L. 2 surf. lines; family 3 adults; refs. required. Ph. Hyde Park 9164.

### 6432 KENWOOD, 2D.

Light, airy rm., 1 or 2 gentlemen; I. C. surf., L, Jackson Pk. Blackstone 2033. HANKINS.

## TO RENT—ROOMS—NORTH.

CLARK-ST., N., 2853—TO RENT—COVENT GARDEN HOTEL.
All outside rooms, single or en suite; 18 min. loop; everything new; run. wat.; $3 wk. and up; near Lincoln Pk. Diversey 4173.

CLARK-ST., N., 2703 — THE LEON—To Rent—Swellest bachelor rooms, $3.50; enough said. Diversey 9286.

CLEVELAND-AV., 2230—TO RENT—BUSIness woman will share furnished home with lady or rent room. Lincoln 6707.

CRESCENT-PL., 823—TO RENT—FRONT room, outside, very desirable. Ph. Wellington 8314.

CRESCENT-PL., 833—To Rent — LARGE living room, suit. 1 or 2; piano; Sheridan L.; reas. Graceland 7303.

CRESCENT-PL., 826, 3D—TO RENT—LGE. rm., all conv.; priv. fam.; Sher. L.

DEARBORN-ST., N., 1108—TO RENT—LGE. front room with alcove; elec., steam, running water; also single room.

DEARBORN, N., 1321—TO RENT—RM. FOR 1 or 2; steam; elec.; r. w.; $3, $4. Horvath.

DEARBORN-ST., N., 1442—TO RENT—ONE lge. frt. rm., run. wat., elec. lt., stm. ht.

DEARBORN, N., 1519—TO RENT—WELL furn. rm., stm., elec.; also sgle. rm.; gent.

DEARBORN, N., 1323, 2D FL.—TO RENT—Nicely furn. rm.; stm., elec., r. w.; $3.

DEARBORN, N., 1258—TO RENT—LARGE, sunny room, steam heat, run. water.

DEARBORN, N., 1351, 2D—TO RENT—FRT. parlor and alcove; el. lt.; piano; refs.

DEARBORN, N., 1321, 2D FL.—TO RENT—Eleg. fur. 2 rm. frt. suite, r. w., el., stm., $7.

DEMING-PL. — TO RENT — PRIV. HOME, parlor, bedrm., suit. 2. Call Lincoln 8456.

DEMING-PL., 454, 1ST—TO RENT—LARGE room; suitable for one or two; reasonable.

DEMING, 418—TO RENT—LGE. WELL FUR. mod. rm. at pk. Ring bell 5 eves. and Sun.

DEMING-PL., 418, 1ST—TO RENT—2 FRT. rms., suit. bus. girls; Sun., eve.

DIVERSEY-PKWY., 1037, 2D—TO RENT—Front rm., stm., elec., 1 blk. L and surf.; priv. fam.; phone; with or without kit. priv.

DIVISION, E., 45, NR. ASTOR—TO RENT—Rooms to first class people; ref. exchg.

DORCHESTER, 6146, FLAT 2B—TO RENT—furnished room; good transportation.

EASTWOOD, 937, 2D—TO RENT—2 NICELY furn. sgle. rms.; to people emp.; Wilson, Lyons, exp., bus line; Sher.-rd.

EASTWOOD-AV., 931, APT. 1—TO RENT—Furn. rm. nr. Sher.-rd. Wil. ex. Call aft. 4.

EASTWOOD, 920, 2D—TO RENT—LIGHT airy room; reas.; priv. fam. Edgr. 3443.

EASTWOOD, 932, 2D—TO RENT—PLEASant frt. room; Wilson L. Ravens. 3248.

EASTWOOD, 816—TO RENT—BEAUT. FRT. rm.; pvt. bath, shr.; refs. HAYWARD.

EDGECOMB-PL., 976—TO RENT—PLEAS. front room; Sheridan sta.; private family. Lake View 2613.

EDGECOMB-PL., 808, 2D—TO RENT—MOD., large, light rm.; shower bath; priv. fam.; nr. Broadway, Sher. sta. Well. 5764.

EDGECOMB-PL., 976, 2D—TO RENT—COR. Sheridan-rd.; newly furn. front rm.; with porch; $4 weekly. Lake View 7844.

ELM-ST., E., 40—TO RENT — BACHELOR suite in refined priv. home; near Lake.

ERIE, E., 217—TO RENT—LARGE FRONT rm.; st. and elec.; walking distance. Superior 1858.

EUGENIE-ST., 150, S. LINC. PK.—TO RENT —Beaut. frt. rm.; r. w.; $6. Also $3.25.

FOSTER-AV., 1319, 2D—TO RENT—UNFURnished rooms; steam heat, water, kitchen priv.; private family.

FULLERTON-PKWY., 684—TO RENT — Beautiful front room; private lavatory; mahogany furniture, twin beds; conv. surf. cars, also elevated; nr. Lincoln Park. Lincoln 1851.

FULLERTON, 903 — TO RENT — FURN. rooms, sleeping and hskpg.; L exp.

FULLERTON-PKWY., 546—TO RENT— Nicely furn. rm., st. ht., elec. lt., 2 bk. pk. Kenwood 2557.

FULLERTON-AV., 849 — TO RENT—TWO very large beautiful rms.; all conv.

FULLERTON-PKWY., 636—TO RENT—SINgle frt. rm.; all conveniences; all cars.

GALT-AV.—TO RENT — ESPECIALLY ATtractive master chamber, private bath, shower; new apt. house; for 2 well married couple only; every convenience; ideal home for substantial party who seeks the unusual; 10 blocks to 2 surface cars, ½ to bus. 1 to lake; $10 per wk., and worth it. Address N B 167, Tribune.

GALT-AV., 901, 3D—TO RENT—FRONT. RM. $6. Tel. Fr. 3926—To Rent—FRONT.

GOETHE, W., 18, NR. STATE-ST.—TO RENT —Eleg. rms., sgl. or suite; adj. baths; brd. opt.; reas.; gd. trans.; gents.

HALSTED-ST., 3216, APT. A—TO RENT—I have a nice, light and fresh air that I have named the room "Health." All conveniences and a most congenial atmosphere prevails.

HIGH-PARK-BLVD., 2D—TO RENT—LG. warm, clean rm., sing. or suite, 1 blk. e. of Clark. Linc. 6430.

HAZEL-AV., 4534, 2D—TO RENT—LOVELY large, nicely furnished front room; location unexcelled; Wilson exp; private family. Call eves., Sundays.

HAZEL-AV., 4616—TO RENT—LARGE DOUble front room, adjoining bath; high, privileges; Wilson ex. BROWN. Ph. Sunnyside 5191.

HAZEL-AV., 4616, 2D—TO RENT—DESIRable frt. rms., sgle. or ensuite, breakfast; Wilson exp.

HAZEL-AV., 4611, 1ST—TO RENT—FRONT room; private family.

HAZEL, 4408, 2D—TO RENT—NICE FRT. rm.; $3; priv. fam.; Wilson exp.

HAZEL-AV., 4327—TO RENT—LARGE furnished rm., good trans. Lake 2, 4614.

HERMITAGE-AV., 1034, 3D—TO RENT—Attrac. 1st.—To Rent—Furn. rm.; stm. ht. kitch. privl.; 20 min. from loop. Call all day Sunday or Ph. Wellington 975.

IRVING PARK, 838—TO RENT—2 NICE rms., all conv.; 5 cent trans. to "L." 5134 Kenmore-av.

KENMORE-AV., 5331—TO RENT—COZY RM., mod. apt., family priv.; excel. trans.; 2 ladies emp., $4.

KENMORE-AV., 5648—TO RENT—LARGE, light, cozy room; r. w.; private home; business man; garage. Edgewater 8608.

KENMORE, 4009, 3D APT.—TO RENT — Large, cheerful room, home priv. Am. couple.

KENMORE-AV., 5433—TO RENT—ATTRACtive suite of 2 rooms with private bath. Edgewater 438.

KENMORE-AV., 4038, 3D—TO RENT—RM. for 2; nr. Sheridan exp.; $4 wk. Grace. 2645.

KENMORE-AV., 4051, 2D—TO RENT—RM., priv. fam., lady pfd. Edg. 2958.

KENMORE, 4237, 3D—TO RENT—WELL furn. rm., priv. fam.; nr. L. C. Berwyn.

HOTELS.

NOW OPEN
New
Cooper-Carlton
HOTEL
Finest in Middle West
HYDE PARK BOULEVARD
AT FIFTY-THIRD STREET
CHICAGO
2 Blocks I. C. Express Station.
10 Minutes to Loop.
ALL THROUGH TRAINS, BIG 4, MICH. CENTRAL, ILL. CENTRAL, STOP AT 53D-ST. STATION.
400 ROOMS. 400 BATHS.
RATES, $2.00 AND UP.
W. C. VIER, MANAGER.
PHONE HYDE PARK 9600.

A Home of Distinction.
Elegantly Appointed.
ON LINCOLN PARK.
SHORE CREST
Apartment Hotel
WRIGHTWOOD
AND
PINE GROVE.
ONE, TWO, AND THREE ROOMS.
120 APARTMENTS.
60 APARTMENTS WITH BREAKFAST ROOMS AND KITCHENS.
Restaurant and Roof Garden.
FRANK S. FITZGIBBON,
Operating Manager. Diversey 4800.

TRY LIVING THE CALIFORNIAN WAY,
COMPLETELY SOLVING THE COAL AND MAID QUESTIONS
AT
THE BLACKWOOD
CORNER OF CLARENDON AND WINDSOR.
1 Block South of Wilson-av., Overlooking lake.
New, one room, up to date housekeeping SUITES, luxuriously furnished.
PRICES $65 TO $100.
KITCHENS FULLY EQUIPPED.
Light, heat, and maid service included.
Now building. Ready for inspection.

STANLEIGH
AN APT. HOTEL,
6800 SHERIDAN-RD.
Completely furnished, equipped.
One-two rooms, with concealed beds, bath room and kitchenette.
Room and bath without kitchenette.
Restaurant in connection.
Take N. W. L to Loyola station, walk north to Pratt-blvd.
Phone Rogers Park 7010.
JOHN F. CONROY, Manager.

Plaza Hotel
AT LINCOLN PARK, CHICAGO.
A delightful place to spend the winter. You are manned and trained guests.
600 ROOMS WITH PRIVATE BATH.
The Plaza is one of the most homelike and attractive hotels in Chicago.
SELECT PATRONAGE.
Before making arrangements for your winter home let us show you the handsomely furnished rooms and apartments we have to offer.
Room with bath, $1.50 and up. Parlor, bedroom, and bath, $2.50 up; 3 and 4 room suites, $3.50 and up.
SPECIAL WEEKLY RATES.
We invite your inspection.
North-av. and N. Clark-st.

CLARENDON BEACH HOTEL,
WILSON-AV. AT THE LAKE.
Chicago's Grandest North Shore Hotel of the Summer Type.
Service, Furnishings, and Appointments permit guests to enjoy every comfort and convenience. All are outside rooms, and have private bath, are very large and have large closets. Single rooms, $10.50 per week. Suites in proportion. SPECIAL MONTHLY RATES. Beautiful cafe. Popular prices.
JUST EAST OF N. W. "L." WILSON EXPRESS PASSING. BROADWAY CAR; MOTOR BUS. SUNNYSIDE 4700.

Kellshore
APT. HOTEL.
Chicago's most attractive furnished apts., while enamel finish throughout, 2 M. & S. bathrooms, convenience and comfort with every exacting requirement of a fully equipped home.
LARGE LIVING ROOMS, SUN PARLORS, BREAKFAST ROOMS, KITCHENS, SOLARIUM, ROOF GARDEN, RESTAURANT, LOBBY, LADIES' PARLOR, ETC.
RESTAURANT.
Frederic C. Skillman, Mgr.
TELEPHONE LAKE VIEW 4660.

HOTEL HOLLAND, 53D AND LAKE PARK-AV.—Room with running water, $5 a week and up; suites $10 a wk. and up; tel. in all rooms; newly decorated. Mid. 2012.

BOARD WANTED.

LADY A REFINED YOUNG MAN IS looking for desirable board and room in strictly private family living in modern apartment anywhere on North Side within less than 2 or 3 blocks of the lake. Address A 530, Tribune.

BOARD—I WANT A REAL HOME FOR MY 3 year old boy; child is well trained, affectionate, and would be good company for people without children; not over $5 per week. Write to E. C. HESS, 521 Hearst Bldg.

BOARD—QUIET YOUNG MAN WISHES room and board with respectable Jewish family; South Side; kosher meals; preferably between 50th and 63d-sts; east of Cottage Grove. Address B 401, Tribune.

BOARD—RETURN, 508 UNFURN. RMS. WITH board, in priv. fam., for 3 adults; 2 employ., or flat in bldg. where meals are served; conv. to Rock Island or elev. Address O B 350, Tribune.

BOARD—A BUSINESS WOMAN WANTS first class room and board in private family, anywhere from Englewood to Hamilton Pk., near Rock Island road. Address L N 483, Tribune.

BOARD WTD.—2 LADIES, BOY 6, DESIRE well heated rooms, good board; state reas. price; 1 or 2 blks. of Wabash. Mrs. Low, 5034 South Pk.-av.; West, 1501.

BOARD—BRYN MAWR OR SOUTH SHORE, near school, by mother and boy, care during day, mother emp. Address T 568, Tribune.

BOARD—AND ROOM, IN NEIGHBORHOOD of Garfield and Ashland-av., by lady employed; steam heat and electric light. ELEY, 5428 S. Ashland-av.

BOARD—BUSINESS GIRL WANTS ROOM and board in refined priv. fam. in Holy Name parish. Address C 66, Tribune.

BOARD—YOUNG WOMAN EMP. DESIRES rel. comf. home with priv. family, near Argyle L pref. Address A 67, Tribune.

BOARD—A ROOM—MAN; SOUTH SIDE; private family; state terms. Address B 123, Tribune.

BOARD—AND ROOM—IN STRICTLY PRIvate family; South Side; by man and wife, both employed. Harry, 3247 Dearborn.

BOARD—AND 2 ROOMS—NR. LAKE-ST. L; modern; married couple and child; about $20. Address X 473, Tribune.

BOARD—FATHER WANTS HOME FOR 2 sons, 7 and 8; give terms and particulars. Address L 154, Tribune.

BOARD—YOUNG LADY EMP. WOULD TAKE reas. board and room in priv. family, North Side. Address A 278, Tribune.

BOARD—FOR CHILD, 3½, ONLY, VICINity of Waters school. Address A 297, Tribune.

BOARD—LADY ATTENDING COLLEGE wishes room and board; private family; use of piano. Address A 536, Tribune.

BOARD — YOUNG LADY EMPLOYED wishes room and board; private home; nr. Wilson ex. Address L L 80, Tribune.

BOARD—WITH WELL FURNISHED ROOM, refined private family, by lady; S. S. preferred. Address A 598, Tribune.

BOARD—YOUNG LADY EMPLOYED WANTS room, board and laundry; $7; L. Chipman, 3240 Clifton-av. Central 2290.

BOARD AND ROOM; IN PRIVATE FAMily; by gentleman and 2 children, age 7 and 9. Ph. Blackstone 764.

BOARD AND ROOM WANTED—PRIVATE home, will exchange my piano or victrola. Address A 430, Tribune.

BOARD—IN FRENCH FAM., BY 2 BUSIness women, S. S. Address T 569, Tribune.

BOARD—MOTHER EMPLOYED WITH 4 YR. old child, wants home; Lawn. Normal 3238.

BOARD—AND ROOM—NR. 63D AND S. Park-av. Address C 593, Tribune.

ROOMMATES.

WOMAN ALONE DESIRES 2 REF. BUS. women share nicely furn. apt., fine neighborhood n. end Linc. Pk.; Christian Scientists pref.; ref. req. Phone ——.

LADY EMPLOYED WOULD LIKE TO share expenses of her 3 rm. apt. with lady employed, or rent bedroom; S. S.; I. C., L, and S. C. Oakland 3098.

BUCKINGHAM, 725, 2D—TO RENT—BUS. woman will share homey apt. with woman employed. Well. 7979. Harr. 3125.

LADY WILL SHARE BEAUT. APT.; CONV. to I. C., L. with bus woman; or rent rooms separately. Phone ——, 4342 Lake Park.

1 OR 2 LADIES OR MARR. COUPLE TO share with lady apt. 1130 Sunnyside-av., apt. 3d. Phone Sunnyside 8827.

LADY WISH SHARE 4 RM. APT. WITH LADY. Wellington 5020.

LADY WILL SHARE BEAUT. APT.; CONV. to I. C. L. with bus woman; or rent rooms separately. Phone ——, 4342 Lake Park.

YOUNG LADY EMPLOYED WANTS LADY roommate. Ph. Ravenswood 1370.

LADY WILL SHARE APT. WITH LADY; reasonable. Kenwood 4511.

TO RENT—HOUSES—SOUTH.

TO RENT—1904 PRAIRIE-AV
Elegant 14 Room Residence.
Finished in costly woods; steam heat; 4 bathrooms; rent $125.

1906 Prairie-av., 12 rooms, stone front house, suitable for school, office, or commercial purposes; rent $.00.

2001 Prairie-av., cor. 20th-st.; large 12 room brick; rent $65.

W. K. YOUNG & BRO., 140 S. Dearborn.

TO RENT
KENWOOD RESIDENCE,
4414 GREENWOOD-AV.
11 rooms, 3 bathrooms, handsome interior finish and decorations. Lot 50x155—one of the finest homes in Kenwood. Rent $100.
W. K. YOUNG & BRO., 47th and Lake-av.

TO RENT—9 ROOM HOUSE,
2026 UNIVERSITY-AV.
Near Midway and University. Detached. Modern in every respect. Interior beautifully decorated. Sunlight in every room. Hot water heat. Rent $65.
W. K. YOUNG & BRO., 63d and Kimbark.

TO RENT—
4830 Lake Park-av.
House and large grounds.....$85
GEO. G. NEWBURY & CO., 6 N. Clark-st.

TO COLORED PEOPLE.
To Rent—10 room stone front modern house; steam heat; hardwood floors and finish throughout. Prairie-av. near 43d-st. $55.
H. F. LANGELDER, 4654 S. State-st.

TO RENT—1723 E. 45TH-ST., NR. GREENwood-av., furnished or unfurnished 9 room detached house, hot water heat; electric light, etc.; winter's coal supply on hand.
M. B. KIMBALL, 1123 E. 45th-st. Drex. 9401.

TO RENT—COLONIAL RESIDENCE, 1900 Calumet-av., facing lake, within easy walk of the loop; twelve rooms, three baths; will lease furnished six months or unfurnished for term; hard coal in. Phone Calumet 3031.

TO RENT—STRICTLY MODERN 8 ROOM house; steam heat; ideal neighborhood; excellent transportation; garage; $92.50. Wentworth 4748.

TO RENT—HOUSE, 5801 HARPER-AV., 7 rooms; all outside; 37 ft. lot; furnace; $65.
JOHN D. KNIGHT & CO., 74 W. Washington.

TO RENT—5 RM. COTTAGE, LOT 75X125; $17. Gas. 715 E. 67th-av., near Evans-av.

TO RENT—PART OF 6 RM. COTTAGE.

TO RENT—8 AND 9 RM. MOD. HOUSES $45 to $50. A. W. GREEN, 1307 E. 50th-st. Douglas 6703.

TO RENT—HOUSES—NORTH.

TO RENT—863 DEARBORN-AV., 22 ROOMS, all light; 4 baths; steam; choice location; best of transportation. Call 7402 Wellington.
TO RENT—621 E. ONTARIO, 14 ROOMS, mod. newly dec.; 2 baths, circ. low rent
Phone Randolph 7423.
TO RENT—FURN. OR UNFURN. ATTRACtive home, block from lake. 1341 Chaseav. Rogers Park 2678.
TO RENT—SMALL 7 RM. HOUSE, 5928 N. Clark-st.; very low rent during winter months. Phone Edgewater 8587.
TO RENT—14 ROOM HOUSE, 3 BATHS; suitable for business; half block from Wilson-av. car. 4756 Sheridan-rd.
TO RENT—10 W. CHICAGO-AV., 20 RMS all rented, ¼ price. Phone Midway 589
TO RENT—8 RM. BUNGALOW, FURNACE heat; N. S.; $18. Ph. Graceland 3716.
TO RENT—5232-36 BROADWAY, 9-10 RM. house, semi-bus. to ruins. L. V. 4710.
TO RENT—HOUSE, 6 ROOMS AND BATH, stove heat; $15. Rear 5170 Broadway.
TO RENT—748 N. STATE-ST., 12 ROOMS, 3 baths; steam, tile. Apply 34 N. 44th.

TO RENT—HOUSES—NORTH.

11 ROOM HOUSE,
Newly decorated throughout; 3 bathrooms, running water in every room; block from Michigan-blvd.; rent reasonable. Phone Central 4985 or address Owner, E. GROSS, 515 Wellington.
TO RENT—SALE OR EXCHANGE—12 ROOM house, N. La Salle-st., 1 mile from loop; modern equipment, furnace burns gas, water on each floor; completely furn. or vacant; immediate possession. Address L L 466, Tribune.
TO RENT — 46 E. SCHILLER-ST., SOUTH exposure, overlooking lake; 10 rooms, 2 baths; electric light, and first floor kitchen; recently remodeled; will redecorate to suit; reasonable rental to desirable tenant.
PAUL STEINBRECHER & CO., Tribune Bldg.
TO RENT—1104 DEMPSTER-ST., 10 ROOM brick house, hot water heat, two baths; $60 per mo.
HIBERNIAN BANK, 208 S. La Salle-st.
Real Estate Dept., Phone Wabash 6700.
TO RENT—LARGE DOUBLE RESIDENCE of 18 rooms; convenient to Ravenswood L; suitable for rooming or boarding; newly painted and decorated; immediate possession; low rent. Main 620.
TO RENT—803 N. LA SALLE-ST., OPPOsite Moody Bible Institute; 14 room house, furnace heat, running water; good rooming location; $55.
WILLIS & FRANKENSTEIN, 110 S. Dearbn.
TO RENT—WALTON-PL., NEAR THE LAKE, 10 room brick roof furn. apt.; rent $50. OWNER WILL PAY FOR WINTER'S COAL. WHITESIDE & WENTWORTH, 8 S. Dearbn.
TO RENT—RAVENSWOOD, 9 RM. HOME; 50 ft. lot; newly decorated and painted; immediate possession; rent $47.50; owner. Main 4417.

TO RENT—HOUSES—NORTHWEST.

TO RENT—5040 "AGATITE-AV., THE swellest 7 rm. California bungalow in Chicago; beautifully furnished; electric lights; mahogany trimmed; hot water heat; $40. A. J. LIEBMAN, 105 N. Clark-st. Randolph 3304.
TO RENT—NEW BRICK BUNGALOW, FURnace heat; large lot; all large rms. $30 per. mo.; or will sell for $200 down. Call Sun., 9 to 4. Fullerton-av. car to Kostner-av., walk N. to office on Diversey-av.
TO RENT—$27.50; CUYLER-AV., 5 ROOM bungalow. Rent applied on purchase. Owner. Address N A 148, Tribune.
TO RENT—BERENICE-A V., 5 RM. HOUSE, $25; rent applied on purchase; owner. Address N A 153, Tribune.
TO RENT — 6 ROOM BUNGALOW; HOT water furnace, electric light; 75 ft. frontage; $30 5616 Windsor-av.
TO RENT — 6 ROOM COTTAGE, STONE furnace heat. $20. 2214 N. California-av.

TO RENT—HOUSES—WEST.

TO RENT — STEAM HEAT; HOT WATER furnished and included in rental; 130 S. Ashland-blvd. 10 room modern houses; hardwood floors; elec. light. $ 75
15 ASHLAND-BLVD., 12 rms.; steam.. 35
1913 MARSHFIELD-A V., 9 rms., furnace. 30
127 S. WOOD-ST., 9 rms., furnace..... 25
1731 MONROE-ST., 12 rooms; furnace.
ELEANOR WOLTERSDORF CO.,
1607 W. Madison-st. 4694 N. Dearborn-st.
TO RENT—5220 FERDINAND-ST., BEAUTIful, modern 7 rm. residence; elec. lights, parquet floors, brick fireplaces, bookcases, buffet in dining room; furnace heat; large front and rear porches; beautifully decorated; only $40. LIEBMAN, 105 N. Clark-st. Ph. Randolph 3304.
TO RENT—GLEN ELLYN, NEWLY PAINT. ed 7 rm. house; big bedrooms; lots of windows; splendid s. h.; all coal bought, screened porch; lawn; big garden; 2 blks. to depot; $27. Phone Glen Ellyn 2298.
TO RENT—NEW, ARTISTIC ROOM, DUTCH bungalow, Hinman st.; vacuum; Evanston. A. INT-HOUT, 2717 Harrison, after 6, or Cal. 5977.
TO RENT—6 ROOM BUNGALOW, 1078 ELMwood-av., Wilmette; all conveniences. Convention to 2 yr. lease. Apply 1072 for key or ph. Engl. 9606.
TO RENT—ALL WILMETTE AND N. SH. homes from $30 $45, $65 to $125 per mo. PAUL SCHROEDER & CO., End L. Wilmette.
TO RENT—8 RM. HOUSE, ST. HT. SUN PARlor, Garage. $35. N. Evanston. Address A 168, Tribune.
TO RENT—ALL WILMETTE AND N. SH. homes from $30 $45, $65, to $125 per mo. PAUL SCHROEDER & CO., End L. Wilmette.
TO RENT—GLEN ELLYN 4 R. BUNGALOW with 4 acres, $30; rent applied on purchase. Owner. Address N A 155, Tribune.
TO RENT—MODERN 5 RM. COTTAGE, ELEgantly furnished. 3928 W. 63d-pl. Prospect 8465.
TO RENT—WEST MAYWOOD 5 R. BUNGAlow; half acre lot; rent applied on purchase. Owner. Address N A 149, Tribune.
TO RENT—OAK PARK—MOD. HOUSE, 9 R., $37; central; lge. lot. Phone Oak Pk. 6156.
TO RENT—7 ROOM MODERN HOUSE. BRADY HILL & TAYLOR, Glen Ellyn.

TO RENT—FURNISHED HOUSES.

TO RENT — BEAUTIFULLY furnished 10 room house, 2 blocks from Lincoln park, 4 baths, garage, 15 tons coal in; electric lights; liberal concession. HAROLD BRADLEY CO., 719 N. Michigan.

TO RENT—WILL RENT MY BEAUTIFUL furnished 12 rm. stone front, hot water heat residence on Lincoln-parkway west for a term of 10 mos. to two years; 6 bedrooms; winter supply of coal; 2 baths; in A 1 condition; reasonable rent to responsible tenant. Inspection by appointment only. Address G G 64, Tribune.
TO RENT—VERY COMPLETELY FURnished home, one block from Lincoln Park, near Burton-pl. on Dearborn-av.; 10 rooms, 4 baths, electric lights, hot water heated 39 ft. living room with fireplace, mahogany furniture, 6 months or year. Owner absent from city. L. L. Boyd, Central 268.
TO RENT—8 RM. STUCCO, NORTH SIDE, and sleep. porch, hot water heat; coal; piano; Victrola; Nov. 15 to May 1; bargain to desirable tenant. Phone Evanston 2593 or address B 320, Tribune.
TO RENT—COLONIAL RESIDENCE, 1900 Calumet-av., facing lake, within easy walk of the loop; twelve rooms, three baths; will lease furnished six months or unfurnished for term; hard coal in. Phone Calumet 3031.
TO RENT — FURN. HOUSE FOR WINTER months; 8 rooms; strictly modern; high class; fixtures all new. Rental large; winter supply of coal; $85 month; leaving for Florida. 4449 Ellis-av. Kenwood 3680.
TO RENT—A PLEASANT HOUSE, COMpletely furnished, near schools. Every convenience. Mrs. Frank R. Fuller, Winnetka. Telephone No. 6.
TO RENT—FURNISHED, TO RESPONSIBLE tenant, 11 room house, one block from Lincoln Park, garage, coal in, 2738 Pine Grove-av.
TO RENT—YARYAN HEATED FURNISHED residence, splendid loc., trans., garage, enclosed porch; lawn; big garden; 2 blks. to depot; $27. Phone Glen Ellyn 2298.
TO RENT—NEW, ARTISTIC ROOM, DUTCH bungalow, Hinman st.; vacuum; Evanston. A. INT-HOUT, 2717 Harrison, after 6, or Cal. 5977.
TO RENT—6 ROOM BUNGALOW, 1078 ELMwood-av., Wilmette; all conveniences. Convention to 2 yr. lease. Apply 1072 for key or ph. Engl. 9606.
TO RENT—ALL WILMETTE AND N. SH. homes from $30 $45, $65 to $125 per mo. PAUL SCHROEDER & CO., End L. Wilmette.
TO RENT—8 RM. HOUSE, ST. HT. SUN PARlor, Garage. $35. N. Evanston. Address A 168, Tribune.
TO RENT—ALL WILMETTE AND N. SH. homes from $30 $45, $65, to $125 per mo. PAUL SCHROEDER & CO., End L. Wilmette.
TO RENT—GLEN ELLYN 4 R. BUNGALOW with 4 acres, $30; rent applied on purchase. Owner. Address N A 155, Tribune.
TO RENT—MODERN 5 RM. COTTAGE, ELEgantly furnished. 3928 W. 63d-pl. Prospect 8465.
TO RENT—WEST MAYWOOD 5 R. BUNGAlow; half acre lot; rent applied on purchase. Owner. Address N A 149, Tribune.
TO RENT—OAK PARK—MOD. HOUSE, 9 R., $37; central; lge. lot. Phone Oak Pk. 6156.
TO RENT—7 ROOM MODERN HOUSE. BRADY HILL & TAYLOR, Glen Ellyn.

TO RENT—FLATS—SOUTH.

TO RENT—FLATS, 3-7 ROOMS, $12 TO $35; STEAM HEAT, HOT WATER. N. W. COR. 33D AND WABASH. CALUMET 1172.
TO RENT—635 WOODLAND PARK (34TH and Lake Michigan), 1st, duplex, 7 rooms, steam and hot water; $40; newly decorated, all
TO RENT—1355 E. 47TH-PL., NR. LAKE Pk.-av., 7 rooms, 2 baths, sun parlor; thoroughly modern; $60. Sunday only.
TO RENT—6 RM. FLAT, GREENWOOD-AV. and 46th; std fly modern; 2 rms. upts., 3 baths; $85 to $100. Open for inspection.
TO RENT—FLATS, 2936-8 PRAIRIE-AV. 5-6 rooms, bath; steam, electricity, and gas; $30 $35. Hand. 5340. Janitor, 2933 S.
TO RENT—6124 INGLESIDE-AV. 2 AND 3 rm. flats; steam; porch; $10 and $20; nr. Cottage Grove-av. and 63d L. exp.
TO RENT—5561 COTTAGE GROVE-AV., 7 rm. flats, bath, gas, $12.50 and $14. M. L. REIS, 3561 Cottage Grove-av.
TO RENT—3 RMS., IN 5 R. APT.; SUN. over, before 10 a. m. 4121 Prairie, 2d.

TO RENT—FLATS—SOUTH.

DRAPER
&
KRAMER,
25 N. DEARBORN-ST.
CENTRAL 1166.
47TH-ST. AND CALUMET-AV.
OAKLAND 1097.
APARTMENTS.
STEAM HEAT. HOT WATER.
THE KIND WITH
DRAPER & KRAMER
SERVICE.
FOUR ROOMS.
4707 Calumet-av. 4 rooms.....$27.00
FIVE ROOMS.
4939 Champlain-av., 5 rooms..... 28.00
4707 Calumet-av., 5 rooms..... 29.00 up
4023 Calumet-av., 5 rooms..... 38.50
SIX ROOMS.
4618 Lake Park-av., 6 rms., 2 baths 55.00 up
4405 Indiana-av., 6 rooms..... 38.50
SEVEN ROOMS.
4119 Michigan-av., 7 rooms..... 65.00
5122 University-av., 7 rooms..... 125.00
4426 Michigan-blvd., 7 rooms..... 90.00
5653 Prairie-av., 2d, 7 rooms..... 47.50
EIGHT AND NINE ROOMS.
436 E. 49th-st., 8 rooms..... 52.50
5172 Michigan-blvd., 8 rooms, 1st floor, 2 baths..... 62.50

L. M. SMITH & BRO.,
Drexel-blvd., cor. Cottage Grove-av.
TEL. DREXEL 4710, 4711.
4369 Oakenwald-av., 2 baths, 9 rms..$75.00
3500 Ellis-av., 8 rooms..... 80.00
4009 Lake Park-av., 3d, cor., 8 rms..... 65.00
5535 Dorchester-av., 3d, 8 rms..... 60.00
6140 Woodlawn-av., 3d, 8 rms..... 62.50
4339 E. 44th-st., 2d, cor., 8 rms..... 40.00
4514 Lake Park-av., 2 baths, 7 rms..... 55.00
3010 Lake Park-av., 7 rms..... 45.00
4302 Berkley-av., 7 rms..... 35.00
3960 Drexel-blvd., 4th, 7 rms..... 45.00
5047 Grand-blvd., cor., 5 rms..... 60.00
4349 Prairie-av., 7 rms..... 55.00
2928 Indiana-av., 2d, 7 rms..... 55.00
4745 St. Lawrence-av., 3d, 6 rms..... 37.50
442 E. 34th-st., 3, 4, 5 rms.....$50. 38.00

TO RENT—
5 ROOMS.
4204 Lake Park-av., L. I. C. exp.....$32.50
6 ROOMS.
744 E. 43d-st., steam..... 27.50
4210 Lake Park-av., steam..... 35.00
7 ROOMS.
4713 Calumet-av., elevated and cars; all rooms open on back; opportunity to reduce your rent by renting rooms. 30.00
4711 Evans-av., steam, light..... 35.00
8 ROOMS.
4015-17 Lake Park-av., light and desirable; all rooms on hall..... 55.00
4621 Woodlawn-av., cor., apt.; large grounds; best service; 2 baths..... 60.00
5402 Cornell-av., 2 baths..... 60.00
WM. A. BOND & CO.,
25 N. Dearborn. Cent. 4694.

A. G. MAHONY & CO.,
1502 E. 53d-st. Hyde Pk. 48.
5318 Hyde Park-blvd., 3d, 8 rooms, 3 baths, sun parlor, living and dining rooms in front, overlooking park and lake; 1 block to L. C. station; $150.
5216 Dorchester-av., 2d, 7 rooms, extra toilet and lavatory; large private rear porch; $55.00.
5239 Harper-av., 3d, 7 rooms, new electric and bath fixtures; $40.
N. E. Cor. 53d-st. and Harper-av., 1 and 2 rooms, kit-henette and private tile bath; $22.50-$25.00.

John A. Carroll & Bro.
53d and Lake Park-av.
HYDE PARK APARTMENTS
Near Lake Park and I. C. Express.
Choice 6 Room Apts.
5436 Hyde Park-blvd., 8 rms., 3 baths.$150
4644 Lake Park-av., 9 rms., 3 baths.... 120
5457 Hyde Park-blvd., 7 rms. 2 baths.... 55
53d and Dorchester, 7 rms..... $37.50 45
5006 Harper-av., 1st, 6 rms., 2 baths.... 55
5311 Lake Park-av., steam heat, 5 rms.. 25
1606 E. 53d-st., 5 rms..... 25
Call or phone for complete list.

TO RENT—
1019 HYDE PARK-BLVD.
8 & 9 RMS., 3 BATHS.
3D FLOOR. RENTAL $165.
Most luxuriously appointed apartment in city; ENAMELED WOODWORK; PANELED WALLS. Period lighting fixtures. LIVING and DINING ROOMS both front HYDE PK. BLVD., and open on to sun parlor and open screened porch; 4 master bedrooms, one with 2 baths; reserved for 2 maids, isolated to rear; individual laundries and dryers.
G. H. GOTTSCHALK & COMPANY,
111 W. Washington-st. Franklin 2800.

7 ROOMS, 3 BATHS.
N. W. COR. 52D AND UNIVERSITY-AV. CORNER OF ARCHITECTURAL BEAUTY. HALL, FOYER, and CONSERVATORY, with BEAUTIFUL WHITE TILE FLOORS and IVORY FINISH. French glass and mirror doors, consuming space. Open air ventilators; large, cool, and airy rooms; all outside light.
HOWARD BROS. & CO.,
1458 E. 53d-st. Hyde Park 8100.

6 ROOMS, 2 BATHS.
ALSO DOCTOR'S OFFICE.
N. W. COR. GREENWOOD-AV. AND 52D-ST.
Large sun parlors, beautiful finish.
RENTAL $65 AND $70.
Hyde Park's finest district. Close to parks and I. C. express. See janitor in bldg.
HOWARD BROS. & CO., 1458 E. 53d-st.
TO RENT—ARTISTIC APARTMENTS—
STUDIO BUILDING,
1142 S. Michigan-av.
Attractive furnished or unfurnished 2 and 3 room suites, with bath and kit-henette; overlooking Grant Park and Lake Michigan. Maid and Restaurant service.
ROSS COMPANY,
Railway Exchange. Wabash 1052.
TO RENT—MONROE APARTMENTS,
5513 TO 5525 KENWOOD-AV.
NEW MANAGEMENT.
3, 4, 5, 6 ROOM APARTMENTS.
$22.50 TO $37.50. WHY PAY MORE?
GAS FOR LIGHT FREE.
New dec.; new electroliers; stm. ht.; stm. laun.; elevator and phone service. Open all hours. MISS RUPPEL. Blackstone 182.

5 LARGE ROOMS.
516 E. 50th-st., 1st apt., $37.50; good transportation. RIDENOUER, 535 E. 47th-st. Douglas 6417.
TO RENT—SEE THIS—
Five and six rooms, $32.50 and up. Newly decorated; steam heat; hot water; fine location looking Washington Park and Drexel square. 818 E. 51ST-ST.
TO RENT—NEW 7-8 RM. APTS., 6735-37 Oglesby-av., 3 baths, garage, overlooking lake and South Shore Country Club, open for inspection. Nothing better. GEO. C. BOUR & CO., 7059 Jeffery-av. Midway 877.
TO RENT — BEAUTIFUL 9 ROOM APARTment, 3 baths, maid's room, well arranged for 2 families; south of 47th and east of L station. Phone Hyde Park 2187.
TO RENT—A FEW HIGH CLASS APARTments on Michigan-av.
DEAN & MEAGHER,
Oakland 3989. 3:0 E. 51st-st.

Fronting Washington Park.
Six rooms: steam heat; two baths; sun parlor; $75. 5842 South Park-blvd.
TO RENT—5521 ELLIS-AV., 6 ROOM FLAT, steam heat, gas lights, hot water, newly decorated; good janitor service; very reasonable., ing. Janitor, 6525 Ellis-av., 1st floor.
TO RENT—6302 LANGLEY-A V., 6th floor, 8 rooms..... $31
4308 LANGLEY-AV., 4th flat, 6 r..... 26
CHESHIRE & SHOTWELL, 4304 Cottage Gr.
TO RENT—4800 ELLIS-AVENUE-AV., SIX room modern steam heated apartment, electric lights, $30.
WHITESIDE & WENTWORTH, 1129 E. 63d.

SEE THIS BEAUTIFUL 6
Room apt.; sun parlor; mod.; big concession. 4930 Indiana-av.
TO RENT—CHOICE 6 ROOM APT., 3D floor, all modern conveniences, steam heat $47.50. 4738 Vincennes-av. Phone Central 2100 or janitor will show.
TO RENT—SIX ROOM APARTMENT, 3D fl., 2 baths, large sun parlor, good light, new bldg., $65 per month. 410 E. 48th-pl., near Grand-blvd.
TO RENT—5 ROOMS, 12 AND 14 W. 18TH-st., $15 and $16; newly decorated.
CREMIN & O'CONNOR, 105 N. Clark-st. Randolph 3124.
TO RENT — 3841 COTTAGE GROVE-AV., light 6 rm. apt., with bath; plenty of heat and hot water; $24. See janitor. Ph. Oakland 3140.
TO RENT—1 RM. WITH KITCHENETTE, bath, and dressing closet, $200. Harper-av. $37.50 a month. Address Wm. T. Woodley, 1642 E. 55th-st. H. P. 2187.
TO RENT—SIX ROOMS AND BATH, STOVE heat, nice flr., newly decorated. 835 W. 68th-st. Rent $15.00.
TO RENT—S. W. COR. HYDE PARK-BLVD. and Woodlawn-av.; very attractive new 7 rm. apt.; moderate rental. See janitor.
TO RENT—CHOICE 5 RM. APT., 3D, $45. 118 Garfield-blvd. (E. 55th-st.) Phone Central 2100.
TO RENT—NEW, EXCLUSIVE 4 RM. APT., high grade in every respect; every rm. light; 15 min. to loop. 5336 Dorchester, 1st.
TO RENT—3559 VINCENNES-AV., LIGHT 3 rm. apt.; just completed; elec. li., stm.; good transportation; $30. Ph. Oakland 3140.
TO RENT—ATTRACTIVE FLATS, 7 ROOMS, 3 closets; steam heat; hot water; $35 and $48. Apply to owner, 1st flat, 429 E. 46th.
TO RENT — 4839 DORCHESTER-AV., 3D apartment—9 rooms, 3 baths, 11 closets, 2 sleeping porches. Phone Drexel 7683.
TO RENT—6 LARGE, LIGHT RMS., AT 7402 Dante-av.; only $18; biggest bargain on S. Side; immediate possession.
TO RENT—ROOMS AND KITCHEN, C. Suite; $3058 Cottage Grove-av. C. R. R. and surface cars. Phone Hyde Park 10101.
TO RENT—4551 VINCENNES-AV.; PLEASant apt., 4 or 5 rooms, good trans.; reasonable. Tel. Kenwood 10346.
TO RENT—226 W. 54TH-ST., 5 RM. FLAT; steam; nr. L and Ro-k I.; $33.
TO RENT—2 AND 3 RM. APTS., STM. HT. large lgt.; $20 and up. 4129 Michigan.
TO RENT—7 RMS., 2 H. AND ELEC. light; 3 minutes to sub; $35. 5301 Prairie.
TO RENT—SMALL FLATS, STEAM HEAT; pay by week. Douglas 5029. Colored.
TO RENT—7 RMS., STEAM HEAT, light. $35 per mo. 4937 Forrestville-av.
TO RENT—6619 KENWOOD-AV., NEW FLR. 6 rooms, $30; heat, elec., all modern.
TO RENT—3629 ELLIS PARK, 7 ROOMS, steam. Price $37.50. Ph. Randolph 5511.
TO RENT—2123 MICHIGAN-AV., 8 ROOM steam heated flat, $40. Key with Kestner.
TO RENT—FLAT, 6 RMS., STEAM, HOT water; all outside light. 358 E. 29th-st $35.
TO RENT—MOD. 8 RM. APT. BARGAIN. 440 E. 40th-st. Ph. owner, Calumet 2078.

TO RENT—FLATS—SOUTH.

TO RENT—
KENWOOD
APARTMENTS.
NEW 3 APT. BLDGS.
READY FOR OCCUPANCY THIS FALL.
LOCATED ON 50TH-ST.,
BETWEEN WOODLAWN AND GREENWOOD-AVS.
Most exclusive residence section of Kenwood.
8 rooms, 3 bathrooms.
Elegant interior arrangement.
Open for inspection.
N. W. COR. WOODLAWN-AV. AND HYDE PARK-BLVD.
7 and 9 room apts., 2½ baths.
2 sun parlors and 3 bathrooms in each apt. Rent $115 to $135.
S. E. COR. DREXEL-BLVD. AND 50TH-PL.
Elegant 2d floor cor. 8 room, $125.
Also 6 room apt., $60.
4842 ELLIS-AV.
Detached 3 apt. bldg., 7 rooms. 3 bathrooms, sun parlor.
W. K. YOUNG & BRO., KENWOOD OFFICE, 47TH-ST. AND LAKE PARK-AV.

TO RENT—HOWARD BROS. & CO.,
352 E. 47th-st., east of L sta.
1458 E. 53d-st., cor. Harper-av.
2325 E. 53d-st., west of L sta.
Downtown office, 82 W. Washington-st.
8 rms.—3816 S. Park-av., 2d..... $55.00
7 rms.—1142 University-av., 2 baths, 2d, sleep. porch, sun parlor; new.
6 & 7 rms.—4751 Prairie-av., fine. $45- 47.50
7 rms.—512 University-av., 2d..... 55.00
7 rms.—4439 Prairie-av., 2 baths.. Cheap
7 rms.—4459 Prairie-av., corner. Reasonable
6 rooms—4723 Indiana-av., 1st flat.... $35.00
6 rms.—W. W. cor. 52d and Grand-blvd. sun parlor; very reasonable.
6 rms.—1630 Hyde Park-blvd., cor. Cornell; new, with or without garage.
5 rms.—1124 52d-st., 1st apartment, 2 baths, sun parlor..... 65.00
5 rms.—2300 Woodlawn-av., 3d, corner $100. Possession now. Will make liberal concession. Janitor on premises.
KIGER REALTY CO.,
140 N. Dearborn-st.

HOFFMAN & BECKER,
Drexel 700. 360 E. 51st-st.
5171-7 Michigan-av., 8-9 rms., 2 and 3 baths, $75 up.
5224 So. Park, 7 rm., 2 baths $67.50.
5238 Park, 7 rm., 2 baths, $55.
427 E. 45th-st., 8 rm., 2 baths, $65.
435 E. 48th-pl., 2d, 8 rm., $45.
5221 Michigan-av., 2d, 7 rm., $75.
TO RENT—7 ROOMS, SUITABLE FOR high class rooming house, in 3 flats, fronting on food Hyde Park street; rear has glass inclosed porches, overlooking Lake Michigan; 1st class transportation downtown on L and surface line direct to steel mills, etc. A moneymaker for the right party. Will arrange good lease.
M'KEY & POAGUE,
1206 E. 53d-st. Hyde Park 8100.
TO RENT—7 AND 8 ROOM APTS.
3846 ELLIS-AV., two blocks from I. C., KENWOOD L. AND SURFACE CARS, steam heat, hardwood finish, spacious light rooms; rents $40 to $50. Best value in desirable apartments in the city.
W. K. YOUNG & BRO., 47th and Lake Pk.-av.
Oakland 1147.
TO RENT—4546 DREXEL, 8 R., $50
4410-14 Grand-blvd., 2 b., 8 p. p., 7 r. $85- 90
4520 Grand-blvd., 2 b., 7 r..... 60
4924 Indiana-av., 7 r..... 45
4737-9 Ingleside-av., 2 b., 7 r..... 70
4932 Ind

**URNISHED FLATS.**

th Side.

OMS, 2 BATHS, VERY
n apartment; large win-
exposure; exquisite
ss. to 2 yrs. Rent $170.
also see
ARNER, Rand. Arts. 2900.

MPLETE RENT LIST.

ORCHESTER, 157 FLAT-
s; completely silver, linen,
east, large or crowded
on; $40 per month. Phone

URN. APT. DETIL MAY
olks. I. C.: $70. Phone

th Side.

**D BRADLEY**
**MPANY**
s. of the Better Class
-AV., SUPERIOR 978.

A MOST COMPLETE
furnished apartments
$125 for 7 rooms to
for 8 rooms and 7
uated on Lake Shore
ridan, Deming, Lincoln
Kenmore, Irving Pk.

ble furnished houses.

TH
DE
orth
pped
ep-
of

THE
MATABANCIX.
5511 Kenmore-av.
Edgr. 6420.

GLENGYLE, FIREPROOF
k from the lake. 2 rms.
shed apts., $35 to $110.
ge, hot water and elec.
ith the convenience of a
s. 941 Glengyle-pl. Sun-
le. station or bus.

GRADE FURNISHED

hs. $100 a month.
th, $150 a month.
hs, $300 a month.
35 N. Dearborn-st.

**E APT. HOTEL.**

urn. apts. in Chicago. 3
light, gas, tub baths. 738 Fine
$110 Sheridan-rd. 464.

TO CAL., WILL RENT
ge flat, $1 to $1.50 a
; you need only 5 to
; adults only. 1813
Edr., 2140.

SHED APT. IN EXCLU-
residence district; 6 rooms
bath; can be seen by
side 6650.

SUBLET MY OWN SUB
to May 1st; comfortably
Victrola; beautiful Buena-ter. Apart-
$70.00 monthly. Up
Apply Apt. 30.

R APT.; EVERY RE-
very nicely furnished; de-
ome; free vacuum; 30
n exp.; immediate
2544. Call 1213 Sunny-
cine-av.

URN. APT. 7 ALL
3 large bedrooms,
most des. loc.; Sher.-rd.
Wellington-avs. Best terms
Address C 167, Tribune.

FLAT, NICELY FUR-
ctric light; steam; best
-av., 2d.

S AND BATH, NEWLY
nished, view of lake
ice including $120 mo.
Reeve Chipman.

PT., ELEGANTLY FUR-
t to April 1. 2 blks. Wil-
HARPER 915.
Tel. Edgewater 4430.

4 RMS. STM., COM-
1 or 2 beds. best trans.
sta. Janitor. 1955 Mont-
ester. Mid. 3222.

EQUIPPED FURNISHED
ses, best residential dis-
J. L. FLOYD, 35 N.

NICELY FURNISHED,
rn apt.; conv., desirable
se "L." Phone Welling-

OOM APT., 1ST FLOOR.
baths; handsomely and
Address L G 313, Trib.

WINTHROP-AV., 1ST
rooms, oriental rugs,
nd piano. Ph. 8 insy.

YRON-ST., 2D; LADY
apt. with refined woman
r. Irving Pk. sta. and
te View 2378.

ELLY FURNISHED 6
near lake; sun parlor;
references exchanged.

FURNISHED CORNER
n parlor; $65 a mo.
blocks Richwood L sta.
-av. Rogers Pk. 396.

ATTRACTIVELY FUR-
t; 2 large bedrooms;
near Wilson L. 4647
Edgewater 1031.

**APT. HOTEL.**

Ph. Lake View 7872
and 5 rm. apts.

ED APT., NEAR LAKE
, sleeping porch, shower
; immediate possession.
Park 6856.

NNEX, 559 SURF-ST.
3 rms. large light; all
heat, electricity and
Phone Wellington 100

UL NEWLY FURN. 3
-a-door bed; light and
rms. 4322 Clarendon.

OMS: COMPLETELY
: Wilson L. Brenaed.

2 BATHS. $80 FRE
g from city. 424 Oak.

ULLY FURNISHED 4
Lincoln Manor $100
7, Tribune.

K-BLVD., NR. LAKE
sleeping porch; retail
2077.

URN., MOD. 3D APT.
rch; nr. L. bus. Bdwy.
2736.

UL 3 ROOM APT. OF
Case, 902 Winona.

ERSWEET-PL., 3D, 6
rer, grand piano, vic-

LL SHARE 5 ROOM
arried couple or bus.
Edgr. 8966.

SHARE 5 ROOM
children. Telephone
Tribune.

**ENT—FLATS.**

STORE 2949 BROADWAY; SUN-
good business location. WM. H. MUL-
& CO., 100 N. La Salle-st.

—STORES IN WILSON-AV. AND
districts.
YOUNG CO., 4606 Broadway.

STORE, 2029 BROADWAY, $50.
bakery; drugs, millinery, dry goods,
, barber shop, plumbing, etc.

ENGLISH BASEMENT STORE-
BUILDING; best business stand in
Normal 7410.

OR 5 RMS. BATH
s B 178, Tribune.

S OR 6 RM. flat
Wellington 3094.

**TO RENT—FLATS.**

WANTED—TO RENT—4 OR 5 room furn. flat; young married couple, no children; must be between 53d and 63d and Drexel and Harper. Call Midway 2588.

WANTED.

1 or 4 room furnished apt., handy to 74th and Ashland-av. Telephone Mrs. Schanz, Redwood 5223, or write

SYMINGTON CHICAGO CORPORATION,
7400 SOUTH ASHLAND-AV.

WANTED—TO RENT—5 R. OR 4 R. AND sun parlor apt., strictly modern; completely furnished; near L. and school; by gentleman and wife, 2 children, one school age; will take for winter and guarantee A1 care of furnishings; ref. ex.; mod.; rental. Ad. box 2 372, Tribune.

WANTED—TO RENT—NICELY FURNISHED 4 or 5 room apt. Possession desired at once. Loc. south of 63d-st. and east of Illinois Central. Address S 498, Tribune.

WANTED—TO RENT—5 OR WILSON, EAST of Clark, by family 4 adults, from family of 3, from Dec. 1 to Apr. 1; 7 or 8 rooms; well furnished apartment with 3 or 4 bedrooms; not over $60 month. Best reference. Address A 572, Tribune.

WANTED—TO RENT—6 ROOM, NICELY furnished apt., with steam heated private garage; must be North Side; will pay $75 per month in advance; best refer to be furnished. Sunnyside 2453.

WANTED—TO RENT—BY RESPONSIBLE party, for 6 months or longer, high class 7 room well furn. apt. e. of Cottage Grove-av. Don't answer unless location desirable. Address M K 365. Tribune.

WANTED—TO RENT—5, 6, OR 7 R. FLAT; must be desirable. Address M 7 Tribune.

WANTED—TO RENT—5, 6 OR 7 ROOM UNfurnished flat; prefer lower. Call 2245. 3935 W. 13th-st. DR.

W. KATZ.

WANTED—TO RENT—REFINED MARRIED couple, employed. Want 2 or 3 rm. flat; no children; or will share expense with same couple, student, or empl.; give full particulars. Address B 316, Tribune.

WANTED—TO RENT—YOUNG COUPLE, NO children, desire 4 or 5 room furnished flat on North Side, conv. I. C. Phone Cal. 5054.

WANTED—TO RENT—FURN. APT., BY couple; North Side, south of Wilson-av.; 2 or 3 rooms; from Dec. 1st. Address B 149, Tribune.

WANTED—TO RENT—3 RM. MOD. LIGHT sunny apt., furn. or unfurn., by S. conv. to 3 adults, empl.; state price and full particulars. Address C 163, Tribune.

WANTED—TO RENT—4 ROOM APT., FURnished or unfurnished, in Edgewater or Rogers Park; immediate possession. Phone Jordan, 4140 Drexel-blvd. Oakland 1820.

WANTED—TO RENT—FOUR TO SIX ROOM flat in Rogers Park or Edgewater; will buy next; Rogers Park or Edgewater would take sublease. Address B 426, Tribune.

WANTED—TO RENT — A SMALL FURnished apt. in best North Side residential district; will buy Phone Palmer House Sunday 8 a.m., 109.

WANTED—TO RENT—MODERN FURN. flat in April 1. 2 blks. Wilson-av. car. Lake-st. L. 4 to 5 rooms. Nice neighborhood; about $40. Address X 474, Tribune.

WANTED—TO RENT—BY 3 LADIES, NOV. 15 to May 1 furn. apt., N. S., walking dist. to office. 2d floor; use 1,800 sq. ft. 8d floor; John E. Magill & Co., 35 N. Dearborn-st.

WANTED—TO RENT—2-3 RM. APT., FURN. or unfurn.; bath; mod. conv.; emp.; not over $30; good location. Ph. Kenwood 8388.

WANTED—TO RENT—3 ROOM APT. ON South Side in exchange for painting. Call 3739 Lake-av.

WANTED—TO RENT—7 OR 8 ROOM UNfurnished, steam heated flat. Best of references. Address S 535, Tribune.

WANTED—TO RENT—UP TO DATE 6 RM. apt., 3 baths; prefer Rog. Pk. or Evanston. Rogers Park 451.

WANTED—TO RENT—BY MARRIED COUple, 3 or 4 room furn. apt. in South Side, nr. Lake shore. Address B 309, Tribune.

WANTED—TO RENT—FURNISHED APT., 4 or 5 rms., 2 adults; w. or n. w.; might buy furniture. Address B 178, Tribune.

WANTED—TO RENT—APARTMENT WITH board, by lady employed. Address O 14, Tribune.

WANTED—TO RENT—3 ROOM FURN. APT. in Rog. Pk. or Edgewater; give full particulars. Address B 383, Tribune.

WANTED—TO RENT—FOR WINTER BY couple furnished 5 rm. apt. as far north as Stratford-pl. Phone Wellington 2498, after 6 p.m.

WANTED—TO RENT—UNFURNISHED 4 rm. apt.; prefer Wilson-av. dist.; to $50. Address B 201, Tribune.

WANTED—TO RENT—4 OR 5 RMS., STEAM, by first Side near Kedzie or Washington Blvd.; Saturday or eves.

WANTED—TO RENT—2 OR 3 ROOM FURnished apartment, with shower bath, nr. Wilson-av. Address Y 598, Tribune.

WANTED—TO RENT—LADY EMP., SMALL unfurn. apt.; good loc.; reas. Address B 193, Tribune.

WANTED—TO RENT—1 OR 2 FURNISHED rooms; steam ht.; bath and kitchen-ette privileges. Address B 313, Tribune.

WANTED—TO RENT—OR SUBLEASE—UNfurnished 5 or 6 room apt., North Side, nr. lake. Address B 430, Tribune.

WANTED—TO RENT—HIGH CLASS FURN. flat or 5 rms. on furnish best refer. Call Hyde Park 2824.

WANTED—TO RENT—OR SUBLEASE—5 RM. mod. sun parlor, $60 to $80 rental, nr. Washington Park. Call Normal 2266.

**TO RENT—STORES—DOWNTOWN.**

**WILLIAMS BUILDING,**

Wabash-av., S. E. cor. Monroe-st. Extensively remodeled and modernized. Attractive store for high grade retail shops.

WILLIS & FRANKENSTEIN, 110 S. Dearborn.

TO RENT—SPACE, 20x122, N. W. COR. W. Lake and Jefferson. Large plate glass display windows. Floors will carry heavy machinery. Apply A. KNOTT, Basement, 200 N. Jefferson.

TO RENT—STORE AND BASEMENT OF 1,000 sq. ft., in modern mill sprinkled building, South Side, near loop; at sacrifice rental; absolute opportunity. Cent. 2874, J. BARRINGTON & CO.

TO RENT—CIGAR STAND IN NORTHERN Trust Bank Bldg., La Salle-st.; $30. JOHN E. MAGILL & CO., 35 N. Dearborn-st.

TO RENT—1118 SO. WABASH-AV., 15,000 sq. ft. store and basement steam, low rental. W. BOND & CO., 25 N. Dearborn-st.

**TO RENT—STORE—SOUTH.**

**DRUGGISTS, NOTICE!**

The New Cooper Carlton Hotel, S. E. Cor. of 53d and Hyde Park-blvd., is holding the large corner store for a high class drug-store. Ample room for refreshment tables. Apply to Mr. O'NEIL, Manager.

TO RENT—MICHIGAN-AV.; SHOWROOMS between 12th and 30th-sts.; well adapted for accessory, motor truck, and automobile sales and service purposes. Full particulars gladly furnished upon request. JOS. BATTERSBY, 202 S. State-st. Harr. 1072.

TO RENT—1444-46 E. 57TH-ST., 40X50 FT.; excellent location for grocery and meat market; has full equipment in; tile floor; basement and balcony; very light; good neighborhood, or as application A. F. PARKER 1500 East Park 136.

TO RENT—2345 COTTAGE GROVE-AV., one story steam heated store with entrance on Cottage-av.; good location, any business; possession at once. Apply to WILLIS & FRANKENSTEIN, 110 S. Dearborn.

TO RENT—W. COR. 61ST AND PRAIRIE-av. 2-story and basement store; steam heat; 2 flats above; good chance for tailor, housekeeping, shoe, confectionery, and ladies' wear; $35. J. O'BRIEN & CO., 235 E. 61st-st.

**ASCHER THEATER BLDG.**

Front loc. on S. S. for any kind of business.

TO RENT—ELEGANT MODERN STEAM heated store; good business location; 2 floors and basement. 2 E. Prairie-av. W. H. McELFATRICK & SON, 20 N. Dearborn-st.

TO RENT—1608 E. 55TH-ST., FINE STORE; steam heat; radiators, elec. lt.; rent $50. W. H. SPADES, 110 S. Dearborn-st.

TO RENT—STORES, 1001 E. 65TH-ST., $35. 1 Sacramento-blvd., $20. For drugs, barber, fancy goods, baker, plumber, millinery.

TO RENT—FINE STORE, WITH THREE rooms above; hot water, steam heat, electric light; reasonable. 2967 Cottage Grove-av.

TO RENT—24TH AND WALLACE, SMALL store; cheap.

TO RENT—GEO. C. CO., 25 N. Dearborn-st.

TO RENT—REASONABLE, FINE STORE, 50 ft. deep; steam heat. 634 E. 43d-st.

TO RENT—2119 MICHIGAN-AV. STEAM heated store; 90 ft. deep; $75 per mo.

**TO RENT—STORES—NORTH.**

TO RENT—BUSY CORNER; SUITABLE FOR grocery, dry goods, 4600 Broadway. WHITESIDE & WENTWORTH, 8 S. Dearborn.

TO RENT—STORE 2949 BROADWAY; SUIT-able for good business location. WM. H. MULLINS & CO., 100 N. La Salle-st.

TO RENT—STORES IN WILSON-AV. AND districts.
YOUNG CO., 4606 Broadway.

TO RENT—STORE, 2029 BROADWAY, $50. bakery; drugs, millinery, dry goods, shoes, barber shop, plumbing, etc.

TO RENT—ENGLISH BASEMENT STORE-BUILDING; best business stand in Normal 7410.

TO RENT—TWO STORES, 5 OR 6 RMS. BATH each. Inquire 1140 1st Nail Bldg., Evanston.

TO RENT—STORE AND BASEMENT OF 1,000 sq. ft., in modern mill sprinkled building, South Side, near loop; at sacrifice rental; absolute opportunity. Cent. 2874, J. BARRINGTON & CO.

TO RENT—CIGAR STAND IN NORTHERN Trust Bank Bldg., La Salle-st.; $30. JOHN E. MAGILL & CO., 35 N. Dearborn-st.

TO RENT—1118 SO. WABASH-AV., 15,000 sq. ft. store and basement, steam, low rental. W. BOND & CO., 25 N. Dearborn-st.

**TO RENT—STORES—NORTH.**

TO RENT—STORES IN FINE LOCATIONS, to suit: Clark and Wilson, Wilson and Ropsey, Lincoln and Berteau, Montrose and Crawford, Clark, near Belmont; Wells, near Schiller. Unusually attractive leases given on any of these stores. See us and get our proposition. BROOMELL BROS., 111 W. Washington-st. Main 1402.

TO RENT—FOR GROCERY, MILLINERY, or other lines; store at 1300 Morse-av., nr. Rogers Park station N. W. "L." Will lease on percentage basis.
HOOL REALTY COMPANY,
6 N. Clark-st. Phone Franklin 477.

TO RENT—TRANSFER CORNER, STORE, 964 Belmont, cor. Sheffield, 20x60; $125. 3200 Sheffield-av., 18x40, $32.50. Belmont-av. station adjoining.
JOHN B. KNIGHT & CO., 74 W. Washington.

TO RENT—1159 N. STATE-ST. Very desirable corner store, suitable for high class millinery.
HIBERNIAN BANK, 208 S. La Salle-st. Real Estate Dept. Phone Wabash 6700.

TO RENT—FINE STORE FOR ALMOST ANY business, at 5335 Montrose-av. Good active locality. Store rent and financial aid to right party. L. NATHAN, Owner, 7001 N. Clark-st., Rogers Park 3378.

TO RENT—STORE AT 6911 AND 6913 Sheridan-rd.; busiest section of Rogers Park; a live location for confectionery, paper, ladies' tailoring, fruit store. H. B. WATSON & CO., Rogers Park 880.

TO RENT—757 DIVERSEY-PKWY., NEAR Halsted-st., desirable steam heated store; hot water; janitor; good business location; $250.
WILLIS & FRANKENSTEIN, 110 S. Dearborn.

TO RENT—SEVERAL STORES IN NEW bldg. at Birchwood L. sta.; rens. rent; live business people, here is your chance. E. SUMNER WALKER, 1535 Jarvis-av. Ph. Rogers Pk. 169.

TO RENT—2359 W. NORTH-AV., CORNER store, facing Crystal theater; good business location; reasonable rental. Call FRIEND & CO., 29 S. La Salle-st. Rand. 4916.

TO RENT—STORE AND BSMT. 4558-3 Broadway, at Wilson-av. $2x80; $200. CHARLES STRONG & CO. 209 S. State-st. Harr. 8191.

TO RENT—STORE AT 3754 N. ASHLAND-av., adjoining drug store; suitable for grocery, delicatessen, electrician, etc.; rent very cheap. Inquire 608 N. Wells-st.

**TO RENT—STORES—NORTHWEST.**

TO RENT—STORE IN LARGE APARTMENT building; 200 tenants; suitable for 5c and 10c, book and stationery, or ladies' waists or millinery store; low rent; steam heat, in-quire Rare Apt., office 2d floor, 4005 Irving Park-blvd. Phone Irving 3550.

TO RENT—LARGE MODERN STORE AT 1365 Milwaukee-av. near Wood-st. in shopping center; excellent location for any business. JULIUS MOLL & SON, 1319 Milwaukee-av.

TO RENT—STORE, ROOMS AND GARAGE, cheap. 3143 N. Kedzie, nr. Belmont.

**TO RENT—STORES—WEST.**

TO RENT—LARGE MODERN STEAM HEATed store at 3650 Ogden-av., near Lawndale station of the Metropolitan L.; 360 a mo.; also a loft second floor same bldg., containing about 1,500 sq. ft.; suitable for industrial, music, conservatory, or educational school. WM. H. MULHOLLAND & CO. 30 La Salle-st.

TO RENT—3705 OGDEN-AV. STORE AND base., 18x60; opposite L. sta.; $25. JOHN B. KNIGHT & CO., 74 W. Washington.

TO RENT—GOOD LOCATED, STEAM HEATed store, 2043 W. Madison-st.

**TO RENT—STORES—SUBURBAN.**

TO RENT—INDIANA HARBOR, 3330 MICHigan-av.; loft over stores, about 1,600 feet; steam heated; lighting, light mfg. etc.; only $40. KRIETENSTEIN BROS., 35 N. Dearborn. Randolph 291, or Citizens' Trust and Savings Bank, Indiana Harbor.

**TO RENT—OFFICES AND STUDIOS.**

**Downtown.**

**LARGE, LIGHT PRIVATE OFFICE.**

PART OF A COMMODIOUS SUITE OF OFFICES IN LA SALLE-ST.'S BEST OFFICE BLDG.; FULLY AND WELL FURNISHED. 1406, 105 S. LA SALLE-ST.

TO RENT—FOR PROFESSIONAL MEN TO share waiting room and space with dentist; 1 view; best location in loop; reas. rent. 110 N. Wabash.

TO RENT—LARGE PART SUITE OF OFFICE, reasonable, including two unlimited phones, steno. service if desired. R. 507-8, 20 N. Dearborn-st. Phone Rand. 5629.

TO RENT—ATTRACTIVELY FURNISHED PRIVATE office; unlimited phones; mahogany glass top desk, etc.; no better in Chicago; very reasonable. Room 709, 29 S. La Salle-st.

TO RENT—LARGE OFFICE, SUITABLE FOR stenographer, to a resident salesman or if branch office of concern selling direct to the wholesale or retail trade; no others need apply. Address Y 476, Tribune.

TO RENT—WEXFORD BLDG., N. E. COR. Wabash and Van Buren, 3d floor, corner, 36x40; large windows, conspicuous from elevated trains. Call FRIEND & CO., 29 S. La Salle-st. Rand. 4916.

TO RENT—STORE AND BSMT. 4558-3 Broadway, at Wilson-av. $2x80; $200. CHARLES STRONG & CO. 209 S. State-st. Harr. 8191.

TO RENT—STORE AT 3754 N. ASHLAND-av., adjoining drug store; suitable for grocery, delicatessen, electrician, etc.; rent very cheap. Inquire 608 N. Wells-st.

**TO RENT—STORES—NORTHWEST.**

TO RENT—STORE IN LARGE APARTMENT building; 200 tenants; suitable for 5c and 10c, book and stationery, or ladies' waists or millinery store; low rent; steam heat, inquire Rare Apt., office 2d floor, 4005 Irving Park-blvd. Phone Irving 3550.

TO RENT—LARGE MODERN STORE AT 1365 Milwaukee-av. near Wood-st. in shopping center; excellent location for any business. JULIUS MOLL & SON, 1319 Milwaukee-av.

TO RENT—STORE, ROOMS AND GARAGE, cheap. 3143 N. Kedzie, nr. Belmont.

**TO RENT—STORES—WEST.**

TO RENT—LARGE MODERN STEAM HEATed store at 3650 Ogden-av., near Lawndale station of the Metropolitan L.; 360 a mo.; also a loft second floor same bldg., containing about 1,500 sq. ft.; suitable for industrial, music, conservatory, or educational school. WM. H. MULHOLLAND & CO. 30 La Salle-st.

TO RENT—3705 OGDEN-AV. STORE AND base., 18x60; opposite L. sta.; $25. JOHN B. KNIGHT & CO., 74 W. Washington.

TO RENT—GOOD, LOCATED, STEAM HEATed store, 2043 W. Madison-st.

**TO RENT—STORES—SUBURBAN.**

TO RENT—INDIANA HARBOR, 3330 MICHigan-av.; loft over stores, about 1,600 feet; steam heated; lighting, light mfg. etc.; only $40. KRIETENSTEIN BROS., 35 N. Dearborn. Randolph 291, or Citizens' Trust and Savings Bank, Indiana Harbor.

**TO RENT—OFFICES AND STUDIOS.**

**Downtown.**

**LARGE, LIGHT PRIVATE OFFICE.**

PART OF A COMMODIOUS SUITE OF OFFICES IN LA SALLE-ST.'S BEST OFFICE BLDG.; FULLY AND WELL FURNISHED. 1406, 105 S. LA SALLE-ST.

TO RENT—FOR PROFESSIONAL MEN TO share waiting room and space with dentist; 1 view; best location in loop; reas. rent. 110 N. Wabash.

TO RENT—LARGE PART SUITE OF OFFICE, reasonable, including two unlimited phones, steno. service if desired. R. 507-8, 20 N. Dearborn-st. Phone Rand. 5629.

TO RENT—ATTRACTIVELY FURNISHED PRIVATE office; unlimited phones; mahogany glass top desk, etc.; no better in Chicago; very reasonable. Room 709, 29 S. La Salle-st.

TO RENT—LARGE OFFICE, SUITABLE FOR stenographer, to a resident salesman or if branch office of concern selling direct to the wholesale or retail trade; no others need apply. Address Y 476, Tribune.

TO RENT—WEXFORD BLDG., N. E. COR. Wabash and Van Buren, 3d floor, corner, 36x40; large windows, conspicuous from elevated trains. Call FRIEND & CO., 29 S. La Salle-st. Rand. 4916.

TO RENT—2359 W. NORTH-AV., CORNER store, facing Crystal theater; good business location; reasonable rental. Call FRIEND & CO., 29 S. La Salle-st. Rand. 4916.

TO RENT—STORE AND BSMT. 4558-3 Broadway, at Wilson-av. $2x80; $200. CHARLES STRONG & CO. 209 S. State-st. Harr. 8191.

TO RENT—STORE AT 3754 N. ASHLAND-av., adjoining drug store; suitable for grocery, delicatessen, electrician, etc.; rent very cheap. Inquire 608 N. Wells-st.

**TO RENT—STORES, 111 W. SUPERIOR-ST.**

suitable for shoe repair, tinshop, delicatessen, electrician, etc.; rent very cheap. Inquire 608 N. Wells-st.

**TO RENT—STORES—NORTHWEST.**

TO RENT—STORE IN LARGE APARTMENT building; 200 tenants; suitable for 5c and 10c, book and stationery, or ladies' waists or millinery store; low rent; steam heat, inquire Rare Apt., office 2d floor, 4005 Irving Park-blvd. Phone Irving 3550.

TO RENT—LARGE MODERN STORE AT 1365 Milwaukee-av. near Wood-st. in shopping center; excellent location for any business. JULIUS MOLL & SON, 1319 Milwaukee-av.

TO RENT—STORE, ROOMS AND GARAGE, cheap. 3143 N. Kedzie, nr. Belmont.

**TO RENT—STORES—WEST.**

TO RENT—LARGE MODERN STEAM HEATed store at 3650 Ogden-av., near Lawndale station of the Metropolitan L.; 360 a mo.; also a loft second floor same bldg., containing about 1,500 sq. ft.; suitable for industrial, music, conservatory, or educational school. WM. H. MULHOLLAND & CO. 30 La Salle-st.

TO RENT—3705 OGDEN-AV. STORE AND base., 18x60; opposite L. sta.; $25. JOHN B. KNIGHT & CO., 74 W. Washington.

TO RENT—GOOD, LOCATED, STEAM HEATed store, 2043 W. Madison-st.

**TO RENT—STORES—SUBURBAN.**

TO RENT—INDIANA HARBOR, 3330 MICHigan-av.; loft over stores, about 1,600 feet; steam heated; lighting, light mfg. etc.; only $40. KRIETENSTEIN BROS., 35 N. Dearborn. Randolph 291, or Citizens' Trust and Savings Bank, Indiana Harbor.

**TO RENT—OFFICES AND STUDIOS.**

**Downtown.**

**SPACE IN TRIBUNE BLDG.**

An exceptional corner suite, consisting of three private offices and large reception room. An ideal suite for firm of lawyers or insurance agency.

HOLMES ONDERDONK,
AGENT.
Room 1209 Tribune Bldg. Phone Central 100.

TO RENT—S. W. CORNER WASHINGTON AND CLINTON-ST., choice daylight offices and display rooms, single or en suite; new building; every modern convenience; extremely low rent.
EDGAR M. SNOW & CO., 69 W. Washington.

TO RENT—ADVERTISING BLDG., 128 W. Madison-st., entire floor with light on three sides; also 1,800 ft. front 13th floor and several small offices at reasonable rent. Inquire at office of the building or
H. O. STONE & CO.,
111 W. Washington-st.
Tel. Main 1865.

TO RENT—OFFICE FURN.; ¼ LARGE OFfice on one of the best business streets in Chicago; mod. bldg.; with service of stenographer, to a resident salesman or if branch office of concern selling direct to the wholesale or retail trade; no others need apply. Address Y 476, Tribune.

TO RENT—WEXFORD BLDG., N. E. COR. ner Wabash and Van Buren, 3d floor, corner, 36x40; large windows, conspicuous from elevated trains. Call FRIEND & CO., 29 S. La Salle-st. Rand. 4916.

TO RENT—STORE AND BSMT. 4558-3 Broadway, at Wilson-av. $2x80; $200. CHARLES STRONG & CO. 209 S. State-st. Harr. 8191.

TO RENT—STORE AT 3754 N. ASHLAND-av., adjoining drug store; suitable for grocery, delicatessen, electrician, etc.; rent very cheap. Inquire 608 N. Wells-st.

**TO RENT—STORES, 111 W. SUPERIOR-ST.**

suitable for shoe repair, tinshop, delicatessen, electrician, etc.; rent very cheap. Inquire 608 N. Wells-st.

TO RENT—CONCERNS REQUIRING OFfice and stockroom space near the loop are offered modern, moderate priced quarters at 1440 Wabash-av., opp. Coliseum. Large second floor window space, excellent advertising purposes. JOS. BATTERSBY, 202 S. State-st. Harr. 1072.

**U. S. ANNUITY BUILDING,**

**20 E. Jackson-blvd.**

Desirable offices: 3, 5, and 4 room suites; arranged to suit.
WILLIS & FRANKENSTEIN, 110 S. Dearborn.

TO RENT—WILL SUBLET AT A BARGAIN office in Atlas Block. 36 E. Harrison-st., third floor, suitable for small business. Have lease to April 30, 1919. Phone or write the Procter & Gamble Distributing Company, 342 West Ontario-street. Superior 8922.

**LARGE, LIGHT OFFICE.**

SUBLEASE.
RM. 401-403 WEBSTER BLDG.
HARRISON 1680.

**DESIRABLE DESK SPACE.**

311 Peoples Gas Bldg., facing Michigan-av., including desks, telephone, light, stenographic service optional. Ph. Harrison 2904.

TO RENT—1014 MICH.-AV., COR. 11TH-ST., overlooking Grant Park, unusually large, light, airy, residential studio, in modern bldg.; shower baths, wall beds, steam heat, elec. lt., janitor service, etc.; furnished or unfurnished; $50 to $75.

TO RENT—EXCELLENT SPACE IN EXCLUsive beauty shop for hairdresser and manicurist, together or one will rent following, white or colored. Room 419 North American Bldg. Phone Central 8676.

TO RENT—DESIRABLE OFFICES.
TACOMA BLDG.,
Madison at La Salle or Wells-st.
Single or en suite offices, $15 to $40.
UNIVERSITY OF CHICAGO, Franklin 3461.

TO RENT—TWO DESIRABLE OFFICES, 12x 16 feet; will sublease at sacrifice separately, as suite, or as single large room 12 x33 feet. Call Mr. Nilsen, 1401 Lake View Bldg., Rand. 4000.

TO RENT — GROUND FLOOR SPACE equipped as sculptor's studio, suitable for this or architect or painter's shop, with equipment or without. 30 or address owner, 8546 S. State-st.

TO RENT—DEXTER BLDG., 39 W. ADAMS, very desirable large and small suites of well lighted offices, $25-$35.
LEHMAN ESTATE.
22 W. Monroe-st. Randolph 2260.

TO RENT—ONE OR TWO FURNISHED PRIvate offices, also desk space, mahogany furniture, rent reasonable. 1309 Westminster Bldg.

**PRIVATE OFFICE**

in 3 rm. suite, $25 a month. 1513 Kimball Hall. Phone Harrison 3779.

**General.**

**DENTIST'S OFFICE.**

Well estab.; present occupant subject to draft; reception rm. shared with dr. in trans. 5855 Kenwood-av. Hyde Park 3383.

TO RENT—OPP. BIRCHWOOD L. STA., single or en suite, fine for dentist or any purpose. E. Sumner Walker, 1535 Jarvis-av. Ph. Rogers Pk. 169.

TO RENT—OFFICE, SUITABLE FOR PHYSIcian or similar profession, bank bldg., Winnetka. AYRES BOAL, Gas Bldg. Harr. 1043.

TO RENT — OFFICES; STM. HEAT; HOT water; Ashland and Lake, over drug store.

**TO RENT—FLOORS AND LOFTS.**

**MANUFACTURING LOFTS**

501-509 Plymouth-pl., near Van Buren, main floor and basement, 15,000 sq. ft.; 4th and 5th floors, 6,500 sq. ft. Light 3 sides. Various smaller spaces, from 1,000 sq. ft. up. Sprinkler, pass. and fr. el.

737-739 Jackson-blvd., near Desplaines. Entire 4th floors, 6,500 sq. ft. Light 3 sides. Sprinkler, pass. and fr. el.

162-166 N. Clinton-st., near Randolph, 2d floor, 2,500 ft.; 3d floor, 2,500 ft.; 3d floor, rear bldg., 3,500 sq. ft.

Extremely low rents on all of above. Possession now.

EDGAR M. SNOW & CO.,
69 W. Washington-st.
69 W. Washington-st.
Full commissions to brokers.

**WILLIAMS BUILDING,**

Wabash-av., S. E. cor. Monroe-st. Extensively remodeled and modernized; floor 100x170 feet; light 3 sides; high speed passenger and freight elevs.; occupancy now. Apply WILLIS & FRANKENSTEIN, 110 S. Dearborn.

TO RENT—

**HALSTED AND ADAMS-ST.**

40,000 sq. ft. freight and passenger elevators. FINEST FLOOR SPACE imaginable.
Address L T 575, Tribune.

TO RENT—CONVERSE BLDG., 616-626 W. Jackson-blvd., 5th fl., 100x102; modern mill sprinkled bldg.; finest floor on West Side for high grade commercial or mfg. lines; loading platform.
JOHN E. Magill & Co., 35 N. Dearborn-st.

TO RENT—2 LOFTS, 32X80, 2D AND 3D floors; suitable for light manufacturing; light four sides; would consider financing manufacture of good article. E. A. POTTINGER, 4005 Irving Park-blvd. Phone Irving 3550.

TO RENT—SPLENDID LIGHT TOP FLOOR; 10,000 sq. ft., sprinkled bldg., in Michigan-av., near Jackson-blvd. Immediate possession; long term lease reasonable rental.
WILLIS & FRANKENSTEIN, 110 S. Dearborn.

TO RENT—N. E. COR. HARRISON AND Wells, top floor, sprinkled, mill bldg.; 5,000 ft.; light 3 sides.
H. REALTY COMPANY,
6 N. Clark-st. Phone Franklin 477.

TO RENT—2D, 3D, 4TH, AND 5TH FLOORS 18 to 22 E. Van Buren-st.; light 3 sides; reasonable rent.
WILLIS & FRANKENSTEIN, 110 S. Dearborn.

TO RENT—DAYLIGHT TOP FLOOR, SKYlights, center of loop, 9,000 sq. ft.; fireproof bldg.; 150 ft. floor load; 200 sq. ft. elevator.
J. Harrington, Exclusive Agt. Central 2874.

TO RENT—STOCK SPACE—
32x20 ft. Van Buren and Sherman-sts. UNIVERSITY OF CHICAGO, Franklin 3461. See MR. SIEBERT, 544 Monadnock Bldg.

TO RENT—SPACE IN WELL ESTABLISHED beauty parlor to M1 manicurist. Phone Central 6266.

TO RENT—COLUMBUS MEMORIAL BLDG. offices for physicians and dentists.
JOHN R. MAGILL & CO., 35 N. Dearborn-st.

TO RENT—DESK ROOM WITH STENO. AND use of telephone, in attractive looking office, corner; mahog. furn.; 1501 Conway Bldg.

TO RENT — FURNISHED OFFICE, $15; other desirable offices, $12 to $16. Inquire 1501 Conway Bldg., N. La Salle-st.

TO RENT—DESIRABLE OFFICES, $18-$20; 120 S. State-st. C. V. McMILLAN, 39 S. La Salle-st.

TO RENT — OFFICE SPACE IN THE MALlers' Bldg., Madison and Wabash. Apply Room 1109. Phone Randolph 5693.

TO RENT—BEST $12.50 OFFICE IN LOOP. 180 N. Dearborn-st., R. 324.

TO RENT—OFFICE SPACE, ROOM 608, 69 W. Washington-st.

TO RENT—FURN. PRIVATE OFFICE OR desk space. 20 E. Jackson. Suite 800.

TO RENT—DESK SPACE; PART OFFICE; phone service; reas. 1140 Hartford Bldg.

TO RENT—DESK ROOM; PHONE; OPP. BRE-voort Hotel. Rm. 810, 128 W. Madison.

TO RENT—FURNISHED STUDIO, $5 AUDItorium Bldg. Phone Harrison 5394.

TO RENT—DESK SPACE IN OFFICE SPACE. Lumber Exchange Bldg.

TO RENT—DESK ROOM, WITH DESK, UNlimited phone; $8 mo. Central 6806.

TO RENT—PRIV. FURN. OFFICE, FURN reception rm. 29 S. La Salle-st. Rand. 4916.

TO RENT—FINE SPACE WITH DESK, $25 Monadnock Block. Phone Harrison 6971.

TO RENT—DESK ROOM WITH DESK, $10. 808 Unity Bldg., 127 N. Dearborn-st.

TO RENT—FINE DESK SPACE IN CONTI-Conc. Bldg.; stenog., etc. 1637.

TO RENT—LOOP STUDIO, WITH PIANO; furniture, and telephone. Call Wabash 7172.

TO RENT—PART OFFICE, $24 NATL. LIFE Bldg. Phone Harrison 6971; phone, light.

TO RENT—DESK SPACE WITH OR WITHout desk. Rm. 1111, 11 S. La Salle-st.

TO RENT—DESIRABLE DESK SPACE, R. 1140 1st Nail Bldg., Evanston.

TO RENT—PART OF ALL OF VERY DESIR-able suite offices in new bldg.; unlimited phone service rents, $25 and up. John R. Magill & Co., 35 N. Dearborn-st.

TO RENT—PART OR ALL OF VERY DESIRable suite offices in new bldg.; unlimited phone service rents, $25 and up. John R. Magill & Co., 35 N. Dearborn-st.

TO RENT—BRIGHT, CHEERFUL OUTSIDE office in Portland block, 35 N. Dearborn-st., very moderate rents, $25 and up. John R. Magill & Co., 35 N. Dearborn-st.

TO RENT—PART OR ALL OF VERY DESIRable suite offices in new bldg.; unlimited plate service optional. Ph. Harrison 2904.

TO RENT—OFFICE AND STUDIO, 1014 MICH.-av., overlooking Grant Park, unusually large, light, airy, residential studio, in modern bldg.; shower baths, wall beds, steam heat, elec. lt., janitor service, etc.; furnished or unfurnished; $50 to $75.

TO RENT—EXCELLENT SPACE IN EXCLUsive beauty

## REAL ESTATE FOR SALE.

### HOUSES—NORTH SIDE.

FOR SALE—BARGAIN, $4,000, PART CASH, balance terms, modern 10 rm. brick detached residence completely furnished, all furniture, linens, china, etc. included, ready to occupy; 5 bedrooms, 2d floor, running hot and cold water each rm. also 5 steady rooms are paying about $60 monthly. This is a home with income; with exposition coming for some one wanting a home of this kind; owner leaving city, therefore, the big sacrifice; property located on Webster-av. near Lincoln Pk., L. express, and surface lines; possession at once. Address N A 558, Tribune.

FOR SALE—NORTH SIDE RESIDENCES.

| | |
|---|---|
| 9 rooms, brick, vacant | $4,500 |
| 10 rooms, brick, south front | 6,000 |
| 8 rooms, south front, ground value | 8,000 |
| 10 rooms, brick, choice corner | 18,000 |
| 9 rooms, 3 baths, large lot | 20,000 |
| 10 rooms, 3 baths, choice corner | 22,000 |

Quick sale secures real bargain.
PAUL STEINBRECHER & CO., Tribune Bldg.

FOR SALE—SHERIDAN-RD.—
Thoroughly modern, high grade home, 9 large rms., sun parlors, sleeping porch, 3 baths, hot water heat; garage for 2 cars. 65 ft. frontage, in most attractive block. A very fine opportunity at $30,000. Inspection by appointment through
[E.] BAIRD & WARNER, Exclusive Agts.
26 S. La Salle. Cent. 8800.

FOR SALE— BARGAIN.
1 blk. to Edgewater Beach L; 9 room residence; furnace heat; hardwood throughout; lot 85 ft. front.
Price $7,000. $1,000 down.
[E.] BAIRD & WARNER.
1349 Broadway. Edgewater 160.

FOR [illegible] ROGERS PARK—
Brick and stucco bungalow, 6 rooms, sun room, breakfast rm., handsome interior finish, hot water heat.
Lot 45x165 ft.
Price $8,500.
[E.] BAIRD & WARNER.
1349 Broadway. Rogers Park 2400.

FOR SALE—SHERIDAN-RD. PALATIAL home, nr. Thorndale, built 3 yrs., cost $60,000; one of the finest high class residences Sheridan-rd., will be sacrificed so low a price will pay family desiring home to investigate; no trades; small cash payment; owner leaving city shortly. Address L J 479, Tribune.

FOR SALE—BIRCHWOOD [ROGERS PARK] attractive 10 room brick and stucco residence, slate roof; unusually well built; 6 bedrooms; is beautiful and has 75x150, with view of the lake; LAND VALUE $15,000; HOUSE VALUE, $12,000. Owing to death of owner, will be sold for $20,000.
McGUIRE & ORR, 69 W Washington-st.

FOR SALE—MODERN, BROWN STUCCO 7 rm. home; restricted district, glazed sleeping porch, parlor, large front porch; east front; 45 ft.; garage; fine shrubbery; worth $7,500; mortgage $2,000; cash will save you $1,000. Monticello 2439.
4530 N. Richmond-st.

FOR SALE—ROGERS PARK—
Well built stucco house, 6 rms., sun parlor, 2 mantels, open grate; interior hardwood finish, hot water heat; lot 40x160, south front; price $7,500.
[E.] BAIRD & WARNER.
1349 Broadway. Rogers Park 2400.

FOR SALE—ROGERS PK., NEAR RIDGE. 6 room brick bungalow, well built and in fine condition; lot 100x142; chicken house, shade and fruit trees, berries, etc. Bargain for quick sale.
WHITESIDE & WENTWORTH, 8 S. Dearbn.

FOR SALE — TO CLOSE AN ESTATE WE offer in the exclusive residence district south of Lincoln Park a fine old colonial house, with 132x130, with fine shade trees and shrubbery. Price $100,000.
WM. H. MULHOLAND & CO., 30 N. La Salle.

FOR SALE—THE GARDEN OF REAL CALIfornia bungalows. West 90-ft. corner; have a ½ dozen real bargains in California bungalows to sell; $5,000 upwards; easy terms. Call Sunday, 4557 Monticello-av., cor. Wilson-av. Phone Irving 991.

FOR SALE—ACCOUNT OF OWNER LEAVing city, will sacrifice beautiful, modern 10 rm. house, 3 baths, garage, Kildare and Golf Club. 2242 Pratt-av. Office phone, Harrison 8849.

FOR SALE—OR EXCHANGE—BY OWNER; bargain in beautiful Meridian Park residence and garage; lot 50 ft. front; hardwood throughout. Phone Monroe 5680 for particulars.

FOR SALE—3002 N. SAWYER-AV., COR. Wellington-av., 2 story frame house, 7 rooms and bath; barn; 50 ft. lot; worth $4,000, must be sold; want offer.
WHITESIDE & WENTWORTH, 8 S. Dearborn-st.

FOR SALE—BEAUTIFUL 8 ROOM RESIdence, e. of Sheridan-rd., overlooking the lake; an unusual bargain for a discriminating buyer. Price $17,500. Address M E 174, Tribune.

### HOUSES—NORTHWEST SIDE.

## Slaughter Sale—Easy Terms.
## New and Nearly New Houses

Modern bungalow, attic and basement, furnace heat, lot 30x111; former price $3,450; sale price $1,950.

Modern bungalow, attic and basement, furnace heat, lot 60x51; former price $3,950; sale price $2,950.

Modern bungalow, new, lot 60x97, fenced; former price, $2,875; sale price, $2,350.

Modern bungalow, new, lot 48x97, fenced; former sale price, $2,150; sale price, $1,750.

Little chicken farm, pretty new bungalow, attic and basement, good well, lot 75x125; former price, $3,150; sale price, $2,750.

Take Grand-av. car to Volk Bros.' office, 7000 Fullerton-av. Open daily and Sunday.

FOR SALE—
3707 N. SPAULDING-AV.
New modern bungalow on wide deep lot; an ideal home for you.

## $200 CASH

and what you now pay for rent will buy this property; well located, near 3 car lines. Must be an early buyer, 2 to 4:30, or any time Sunday.
[E.] BAIRD & WARNER.
1349 Broadway. Edgewater 160.

FOR SALE—FOR $5,000 MANY TERMS, worth $6,000; 80 foot lot with good depth, with livable nine room house and bath, on best street in Rogers Park; will lease this for winter with option to purchase; fine yard with beautiful elms; a real home place with unusual speculative possibilities; best transportation.
BROOMELL BROS., 111 W. Washington-st.

FOR SALE—FAMILY REASONS COMPEL me to sell my beautiful 7 room detached, bungalow type home on the prettiest street in Irving Park; large east front lot; fine trees and shrubs; asphalt street; no assessments; near Independence Park. Price $6,000, which is considerably less than it cost me. Easy payments. Address N B 125, Tribune.

FOR SALE—4017 W. SAWYER-AV.

## $100 CASH

and $25 per month including all interest buys this modern 4 room house on high concrete foundation, fine basement and decorated, near two good lines of transportation. Call and see this bargain any day.

## FOR SALE.

5634 North Crawford-av., 7 room house on six acres of ground, 334 ft. frontage on Crawford-ave. Price $12,500. Will take cottage as first payment.
OLIVER L. WATSON, 69 W. Washington-st.

## 6 ROOM COTTAGE.

Hot water ht., elec. lt., 50 ft. lot, chicken house, garden, etc., newly decorated. See this real home. A bargain at easy terms.
SCHUESSLER & CO., 4736 W. Madison-av.

FOR SALE—NEW 5 RM. MOD. COTTAGE, 70 ft. lot; liv. attic, $200 down; price $2,850. New California brick bungalows, artistic, fireplaces, sleeping porch, hardwood floors, million dollar school; $3,750 up.
SCHORSCH, 6011 Irving Park-blvd.

FOR SALE — HERE'S A SNAP; 5 ROOM bungalow, Washington-blvd., close to Garfield Pk.; lot 25x150; alone worth the price, $2,000. This property must be sold at once.
E. C. STONE & CO., 111 W. WASHINGTON.

## FOR SALE.

Four and five room cottages, $1,850 and up. Conc. foundation, sewer, water, bath.
A. C. DUVAL, 4345 Irving Park-blvd.

FOR STRICTLY MODERN 6 ROOM BRICK bungalow; newly painted; located in Austin, near schools, churches, etc.; good trans.; $3,000; terms, $500 cash, bal. $30 per mo., int. incl. Call Local 7871.

FOR SALE—OR RENT—5 AND 6 ROOM brick and tile, stucco, mod.; furnace heat; hardwood trim; 1 blk. from North-av. car line. Owner, 4243 N. Cumberland.

FOR SALE—3571 PALMER-ST., 2 STORY frame; needs repairing; will sell cheap. P. C. PETERSON, 1842 Milwaukee-av. Hours, 1 to 6 o'clock Monday.

FOR SALE—WILL SACRIFICE 6 RM. BRICK cottage; lot 50x125 ft.; gar. and chicken equip.; mo. payments as rent; owner on prem., 9429 Belmont-av. Belmont 573.

FOR SALE—IRVING PK., 7 RM. HOUSE, modern; h. w. heat, coal in; near schools; best trans.; will accept Liberty bonds for part of equity; owner leaving city.

FOR SALE—MUST SACRIFICE SIX ROOM brick cottage; large lot; nr. Humboldt Park; only $250 needed. Phone Kenwood 4985.

FOR SALE—6 ROOM COTTAGE, MODERN garage, new, balance rent; this is a real bargain. 2912 Woodard-st. 1201 Monticello.

FOR SALE—5 R. HOUSE, BERNICE-AV.; payments $25 per month. Owner. Address N A 154, Tribune.

FOR SALE—BARGAIN—CUTLER-AV., EXcellent 5 r. bungalow; pmts. to suit. Owner. Address N A 152, Tribune.

FOR SALE—NEW BRICK BUNGALOW; large rms., fireplace, hot water heat, garage; will sacrifice. Monticello 3844.

FOR SALE—6 RM. HOUSE; PARK RIDGE; $3,750; bargain. Address B 178, Tribune.

### HOUSES—WEST SIDE.

FOR SALE—REAL BARGAIN—3426 W. Adams—A 1 brick frame Garfield Park; fine stone front brick residence, 14 rooms, 2 baths, hot water heat, electric light, hardwood floors and finish. Billiard room completely fitted; garage for 2 cars; chauffeur's cark with chauffeur's rooms above; lot 35x160 to paved alley; price $9,500.
[E.] BAIRD & WARNER & CO.
123 S. La Salle-st. Cent. 8800.

FOR SALE—RARE BARGAIN ON OGDEN-av., cor. Paulina, transfer corner; lot 200 ft. front, improved with 8 two story brick flats, 4 adjoining Mat. Elevated road; price, $13,000; a wartime barrain.
[E.] BAIRD & WARNER.
123 S. La Salle-st. Central 8800.

FOR SALE—OR RENT—MODERN 7 AND 9 room bungalows and homes in several locations; will sell on easy terms or rent.
RAYMOND G. HANCOCK & CO., 35 N. Dearborn-st. Central 7870.

FOR SALE—FINE, LARGE, NEARLY NEW brick bungalow rm.; slate roof; 50 ft. lot; finest interior; see it to-day; $6,000. Hillsboro-av., between Harrison and Congress.

FOR SALE—WILL SELL MY 7 RM. HOUSE on W. Erie-st., near Cicero-av.; part cash, balance monthly payments. Address N A 141, Tribune.

FOR SALE—OAK PK., AUSTIN.

FOR SALE—THE HOWARD APARTMENTS, S. W. Cor. JACKSON-BLVD. and MARSHFIELD-AV., lot 84x125; 12 apartments, light on four sides; built by present owner and always kept in excellent condition; no vacancies. Also 10 room residence, 1639 Jackson-blvd., actual yearly rental, $6,384; a $60,000 property for only $40,000; investigate.
E. WOLTERSDORF & CO.,
40 N. Dearborn-st., or 1007 Madison-st.

### VACANT—SOUTH SIDE.

FOR SALE—CORNER 2½ ACRES, $2,000, if you want a bargain act quick. Easy terms. Address L M 324, Tribune.

### VACANT—NORTH SIDE.

FOR SALE—PRIVATE PARTY HAS BUSIness corner 57½x125 ft., good growing neighborhood, fine investment for monthly payments. Address A 456, Tribune.

### VACANT—NORTHWEST SIDE.

FOR SALE—SPECIAL BARGAIN—
Must sell this week; 5 lots 125x125 ft. Winona-av. between Lockwood and Long-av., south front; 1 blocks Milwaukee-av. and N. W. R. R. station; sewer; water; sidewalks in; cost $2,500; sacrifice $1,250.
W. K. YOUNG & BRO., 140 S. Dearborn-st.

FOR SALE—
Bungalow. Exclusive Agents.

FOR SALE—NAME YOUR PRICE—3 LOTS on Belmont-av., near 41st-av. JONES, Owner, 304 E. Central-av., Wichita, Kas.

FOR SALE—NAME YOUR PRICE—3 LOTS on Belmont-av., nr. 41st-st. JONES, owner, 304 E. Central-av., Wichita, Kas.

### VACANT—WEST SIDE.

FOR SALE—SECTION LINE CORNER, 83½X150, on car line; 1 block to "L" station; rise in grade; sugar or stone and flats; being reduced; buy now; be ready for resumption of building operations. Address B 255, Tribune.

### REAL ESTATE—MFG. PROPERTY.

FOR SALE— REAL BARGAINS.
New 3 sty. and bsmt. bldg., modern, mill const., 20,000 ft., light 4 sides. Can add more flrs.; easy terms.

S. E. Wayman and Sangamon-st., 3 sty. and bsmt. heavy mill const., 20,000 ft., ht. and power pl.; good light.

Modern heavy const. sprinkled bldg., 30,000 ft., will divide; unusually easy terms for responsible purchaser.
PAUL C. LOEBER & CO., 1501 Conway Bldg.

FOR SALE—ON C. & N. W. switch and dock, 259,325 sq. ft.; will divide; Alston-av., north of Armitage-av.
HODGE & CHANDLER,
1330 First Natl. Bank Bldg. Randolph 1828.

## FACTORY BARGAIN.

Bldg., 21,000 sq. ft.; 3 floors, yard space suitable for light mfg.; with complete 200 h. p. power plant; reasonable terms for immediate sale. Judson F. Stone, 30 N. La Salle. Main 1776.

FOR SALE—FACTORY SITES; BEST IN Cook county, at Riverdale; adjoining Chicago; 17 miles s. of City Hall; Chgo. switch. Clat.: Dan'l Low and Bell Lines; C. L. service; 8c street carfare; Calumet River.
A. C. REICH, 13635 Indiana-av., Riverdale, Chicago.

## 10% NET INVESTMENT.

Plant of 200,000 sq. ft. Modern sprinkled bldg., on 100,000 ft. land with long switch, close in, to be sold at bargain and terms to net 10% net. Highly rated old concern.
MONTAGUE & SON, 25 N. Dearbn. Cen.5012.

FOR SALE—FOR $5,000 MANY TERMS, worth $6,000; 80 foot lot with good depth, with livable nine room house and bath, on best street in Rogers Park; will lease this for winter with option to purchase; fine yard with beautiful elms; a real home place with unusual speculative possibilities; best transportation.
BROOMELL BROS., 111 W. Washington-st.

FOR SALE—FAMILY REASONS COMPEL me to sell my beautiful 7 room detached, bungalow type home on the prettiest street in Irving Park; large east front lot; fine trees and shrubs; asphalt street; no assessments; near Independence Park. Price $6,000, which is considerably less than it cost me. Easy payments. Address N B 125, Tribune.

FOR SALE—4017 W. SAWYER-AV.

## $100 CASH

and $25 per month including all interest buys this modern 4 room house on high concrete foundation, fine basement and decorated, near two good lines of transportation. Call and see this bargain any day.

## FOR SALE.

5634 North Crawford-av., 7 room house on six acres of ground, 334 ft. frontage on Crawford-ave. Price $12,500. Will take cottage as first payment.
OLIVER L. WATSON, 69 W. Washington-st.

## 6 ROOM COTTAGE.

Hot water ht., elec. lt., 50 ft. lot, chicken house, garden, etc., newly decorated. See this real home. A bargain at easy terms.
SCHUESSLER & CO., 4736 W. Madison-av.

FOR SALE—NEW 5 RM. MOD. COTTAGE, 70 ft. lot; liv. attic, $200 down; price $2,850. New California brick bungalows, artistic, fireplaces, sleeping porch, hardwood floors, million dollar school; $3,750 up.
SCHORSCH, 6011 Irving Park-blvd.

FOR SALE — HERE'S A SNAP; 5 ROOM bungalow, Washington-blvd., close to Garfield Pk.; lot 25x150; alone worth the price, $2,000. This property must be sold at once.
E. C. STONE & CO., 111 W. WASHINGTON.

## FOR SALE.

Four and five room cottages, $1,850 and up. Conc. foundation, sewer, water, bath.
A. C. DUVAL, 4345 Irving Park-blvd.

FOR STRICTLY MODERN 6 ROOM BRICK bungalow; newly painted; located in Austin, near schools, churches, etc.; good trans.; $3,000; terms, $500 cash, bal. $30 per mo., int. incl. Call Local 7871.

FOR SALE—OR RENT—5 AND 6 ROOM brick and tile, stucco, mod.; furnace heat; hardwood trim; 1 blk. from North-av. car line. Owner, 4243 N. Cumberland.

FOR SALE—3571 PALMER-ST., 2 STORY frame; needs repairing; will sell cheap. P. C. PETERSON, 1842 Milwaukee-av. Hours, 1 to 6 o'clock Monday.

FOR SALE—WILL SACRIFICE 6 RM. BRICK cottage; lot 50x125 ft.; gar. and chicken equip.; mo. payments as rent; owner on prem., 9429 Belmont-av. Belmont 573.

FOR SALE—IRVING PK., 7 RM. HOUSE, modern; h. w. heat, coal in; near schools; best trans.; will accept Liberty bonds for part of equity; owner leaving city.

FOR SALE—MUST SACRIFICE SIX ROOM brick cottage; large lot; nr. Humboldt Park; only $250 needed. Phone Kenwood 4985.

FOR SALE—6 ROOM COTTAGE, MODERN garage, new, balance rent; this is a real bargain. 2912 Woodard-st. 1201 Monticello.

FOR SALE—5 R. HOUSE, BERNICE-AV.; payments $25 per month. Owner. Address N A 154, Tribune.

FOR SALE—BARGAIN—CUTLER-AV., EXcellent 5 r. bungalow; pmts. to suit. Owner. Address N A 152, Tribune.

FOR SALE—NEW BRICK BUNGALOW; large rms., fireplace, hot water heat, garage; will sacrifice. Monticello 3844.

FOR SALE—6 RM. HOUSE; PARK RIDGE; $3,750; bargain. Address B 178, Tribune.

### HOUSES—WEST SIDE.

FOR SALE—REAL BARGAIN—3426 W. Adams—A 1 brick frame Garfield Park; fine stone front brick residence, 14 rooms, 2 baths, hot water heat, electric light, hardwood floors and finish. Billiard room completely fitted; garage for 2 cars; chauffeur's cark with chauffeur's rooms above; lot 35x160 to paved alley; price $9,500.
[E.] BAIRD & WARNER & CO.
123 S. La Salle-st. Cent. 8800.

FOR SALE—RARE BARGAIN ON OGDEN-av., cor. Paulina, transfer corner; lot 200 ft. front, improved with 8 two story brick flats, 4 adjoining Mat. Elevated road; price, $13,000; a wartime barrain.
[E.] BAIRD & WARNER.
123 S. La Salle-st. Central 8800.

FOR SALE—OR RENT—MODERN 7 AND 9 room bungalows and homes in several locations; will sell on easy terms or rent.
RAYMOND G. HANCOCK & CO., 35 N. Dearborn-st. Central 7870.

FOR SALE—FINE, LARGE, NEARLY NEW brick bungalow rm.; slate roof; 50 ft. lot; finest interior; see it to-day; $6,000. Hillsboro-av., between Harrison and Congress.

FOR SALE—WILL SELL MY 7 RM. HOUSE on W. Erie-st., near Cicero-av.; part cash, balance monthly payments. Address N A 141, Tribune.

FOR SALE—OAK PK., AUSTIN.

FOR SALE—THE HOWARD APARTMENTS, S. W. Cor. JACKSON-BLVD. and MARSHFIELD-AV., lot 84x125; 12 apartments, light on four sides; built by present owner and always kept in excellent condition; no vacancies. Also 10 room residence, 1639 Jackson-blvd., actual yearly rental, $6,384; a $60,000 property for only $40,000; investigate.
E. WOLTERSDORF & CO.,
40 N. Dearborn-st., or 1007 Madison-st.

### VACANT—SOUTH SIDE.

FOR SALE—CORNER 2½ ACRES, $2,000, if you want a bargain act quick. Easy terms. Address L M 324, Tribune.

### VACANT—NORTH SIDE.

FOR SALE—PRIVATE PARTY HAS BUSIness corner 57½x125 ft., good growing neighborhood, fine investment for monthly payments. Address A 456, Tribune.

### VACANT—NORTHWEST SIDE.

FOR SALE—SPECIAL BARGAIN—
Must sell this week; 5 lots 125x125 ft. Winona-av. between Lockwood and Long-av., south front; 1 blocks Milwaukee-av. and N. W. R. R. station; sewer; water; sidewalks in; cost $2,500; sacrifice $1,250.
W. K. YOUNG & BRO., 140 S. Dearborn-st.

FOR SALE—
Bungalow. Exclusive Agents.

FOR SALE—NAME YOUR PRICE—3 LOTS on Belmont-av., near 41st-av. JONES, Owner, 304 E. Central-av., Wichita, Kas.

FOR SALE—NAME YOUR PRICE—3 LOTS on Belmont-av., nr. 41st-st. JONES, owner, 304 E. Central-av., Wichita, Kas.

### VACANT—WEST SIDE.

FOR SALE—SECTION LINE CORNER, 83½X150, on car line; 1 block to "L" station; rise in grade; sugar or stone and flats; being reduced; buy now; be ready for resumption of building operations. Address B 255, Tribune.

### REAL ESTATE—MFG. PROPERTY.

FOR SALE— REAL BARGAINS.
New 3 sty. and bsmt. bldg., modern, mill const., 20,000 ft., light 4 sides. Can add more flrs.; easy terms.

S. E. Wayman and Sangamon-st., 3 sty. and bsmt. heavy mill const., 20,000 ft., ht. and power pl.; good light.

Modern heavy const. sprinkled bldg., 30,000 ft., will divide; unusually easy terms for responsible purchaser.
PAUL C. LOEBER & CO., 1501 Conway Bldg.

FOR SALE—ON C. & N. W. switch and dock, 259,325 sq. ft.; will divide; Alston-av., north of Armitage-av.
HODGE & CHANDLER,
1330 First Natl. Bank Bldg. Randolph 1828.

## FACTORY BARGAIN.

Bldg., 21,000 sq. ft.; 3 floors, yard space suitable for light mfg.; with complete 200 h. p. power plant; reasonable terms for immediate sale. Judson F. Stone, 30 N. La Salle. Main 1776.

FOR SALE—FACTORY SITES; BEST IN Cook county, at Riverdale; adjoining Chicago; 17 miles s. of City Hall; Chgo. switch. Clat.: Dan'l Low and Bell Lines; C. L. service; 8c street carfare; Calumet River.
A. C. REICH, 13635 Indiana-av., Riverdale, Chicago.

## 10% NET INVESTMENT.

Plant of 200,000 sq. ft. Modern sprinkled bldg., on 100,000 ft. land with long switch, close in, to be sold at bargain and terms to net 10% net. Highly rated old concern.
MONTAGUE & SON, 25 N. Dearbn. Cen.5012.

FOR SALE—BUILDING 700 SQUARE FEET, of plant, we offer for sale buildings formerly occupied by Home Laundry Co., 4611 Ravenswood-av. 12,000 sq. ft. floor space; both on switch; attractive price for quick sale. White-Home Laundry Co. 4892 No. Clark-st. Rear. 3220.

FOR SALE OR LEASE—HIGH ONE STORY brick building, 7000 square feet, on track; also has 9,900 square feet of yard.
J. H. VAN VLISSINGEN & CO.,
39 S. La Salle-st. Cent. 620.

FOR SALE—4017 W. SAWYER-AV.

## $100 CASH

and $25 per month including all interest buys this modern 4 room house on high concrete foundation, fine basement and decorated, near two good lines of transportation. Call and see this bargain any day.

## FOR SALE.

5634 North Crawford-av., 7 room house on six acres of ground, 334 ft. frontage on Crawford-ave. Price $12,500. Will take cottage as first payment.
OLIVER L. WATSON, 69 W. Washington-st.

## 6 ROOM COTTAGE.

Hot water ht., elec. lt., 50 ft. lot, chicken house, garden, etc., newly decorated. See this real home. A bargain at easy terms.
SCHUESSLER & CO., 4736 W. Madison-av.

FOR SALE—NEW 5 RM. MOD. COTTAGE, 70 ft. lot; liv. attic, $200 down; price $2,850. New California brick bungalows, artistic, fireplaces, sleeping porch, hardwood floors, million dollar school; $3,750 up.
SCHORSCH, 6011 Irving Park-blvd.

FOR SALE — HERE'S A SNAP; 5 ROOM bungalow, Washington-blvd., close to Garfield Pk.; lot 25x150; alone worth the price, $2,000. This property must be sold at once.
E. C. STONE & CO., 111 W. WASHINGTON.

## FOR SALE.

Four and five room cottages, $1,850 and up. Conc. foundation, sewer, water, bath.
A. C. DUVAL, 4345 Irving Park-blvd.

FOR STRICTLY MODERN 6 ROOM BRICK bungalow; newly painted; located in Austin, near schools, churches, etc.; good trans.; $3,000; terms, $500 cash, bal. $30 per mo., int. incl. Call Local 7871.

FOR SALE—OR RENT—5 AND 6 ROOM brick and tile, stucco, mod.; furnace heat; hardwood trim; 1 blk. from North-av. car line. Owner, 4243 N. Cumberland.

FOR SALE—3571 PALMER-ST., 2 STORY frame; needs repairing; will sell cheap. P. C. PETERSON, 1842 Milwaukee-av. Hours, 1 to 6 o'clock Monday.

FOR SALE—WILL SACRIFICE 6 RM. BRICK cottage; lot 50x125 ft.; gar. and chicken equip.; mo. payments as rent; owner on prem., 9429 Belmont-av. Belmont 573.

FOR SALE—IRVING PK., 7 RM. HOUSE, modern; h. w. heat, coal in; near schools; best trans.; will accept Liberty bonds for part of equity; owner leaving city.

FOR SALE—MUST SACRIFICE SIX ROOM brick cottage; large lot; nr. Humboldt Park; only $250 needed. Phone Kenwood 4985.

FOR SALE—6 ROOM COTTAGE, MODERN garage, new, balance rent; this is a real bargain. 2912 Woodard-st. 1201 Monticello.

FOR SALE—5 R. HOUSE, BERNICE-AV.; payments $25 per month. Owner. Address N A 154, Tribune.

FOR SALE—BARGAIN—CUTLER-AV., EXcellent 5 r. bungalow; pmts. to suit. Owner. Address N A 152, Tribune.

FOR SALE—NEW BRICK BUNGALOW; large rms., fireplace, hot water heat, garage; will sacrifice. Monticello 3844.

FOR SALE—6 RM. HOUSE; PARK RIDGE; $3,750; bargain. Address B 178, Tribune.

### HOUSES—WEST SIDE.

FOR SALE—REAL BARGAIN—3426 W. Adams—A 1 brick frame Garfield Park; fine stone front brick residence, 14 rooms, 2 baths, hot water heat, electric light, hardwood floors and finish. Billiard room completely fitted; garage for 2 cars; chauffeur's cark with chauffeur's rooms above; lot 35x160 to paved alley; price $9,500.
[E.] BAIRD & WARNER & CO.
123 S. La Salle-st. Cent. 8800.

FOR SALE—RARE BARGAIN ON OGDEN-av., cor. Paulina, transfer corner; lot 200 ft. front, improved with 8 two story brick flats, 4 adjoining Mat. Elevated road; price, $13,000; a wartime barrain.
[E.] BAIRD & WARNER.
123 S. La Salle-st. Central 8800.

FOR SALE—OR RENT—MODERN 7 AND 9 room bungalows and homes in several locations; will sell on easy terms or rent.
RAYMOND G. HANCOCK & CO., 35 N. Dearborn-st. Central 7870.

FOR SALE—FINE, LARGE, NEARLY NEW brick bungalow rm.; slate roof; 50 ft. lot; finest interior; see it to-day; $6,000. Hillsboro-av., between Harrison and Congress.

FOR SALE—WILL SELL MY 7 RM. HOUSE on W. Erie-st., near Cicero-av.; part cash, balance monthly payments. Address N A 141, Tribune.

## REAL ESTATE FOR SALE.

### HOUSES—NORTH SIDE.

FOR SALE—W. H. WRIGHT & CO.
A PALATIAL BRICK RESIDENCE WITH SPANISH TILE ROOF in the HEART OF FAIR OAKS. English side entrance. A REAL LIVING RM., with every modern luxury; French doors; beautiful SUN PARLOR, with 22 casement windows. ARTISTIC CORNER DINING RM. Extra fine ultra-modern bath. FOUR LARGE CHAMBERS and large plan tiered sleeping porch (or Solarium). THIS SUBSTANTIAL STEEL CONSTRUCTED BRICK (13 in. walls) HOME amid landscape gardening, several MATURE TREES, shrubs, hedge, etc., on CORNER LOT, 50X175 ft. (Entire lot terraced); only $12,500.
W. H. WRIGHT & CO.

NEW (just completed) 6 rm. Oak Park SIDE ENTRANCE STUCCO HOME, with SUN PARLOR. All extra large rms. REAL FIREPLACE. French doors. Bedroom across front; two open on PLASTERED GLAZED SLEEPING PORCH. Tile bath (extra toilet and lavatory on first floor). This beautiful NEW home, HOT WATER heat, and every modern convenience; 3 blks. to L sta. Only $6,750. Easy terms.
W. H. WRIGHT & CO.

Artistic Stucco home (bldg. carried on steel); fireplace, bookcases. 4 CHAMBERS and SLEEPING PORCH. Tile bath. HOT WATER heat. 50 ft. lot. GARAGE. Price $5,800.
W. H. WRIGHT & CO.

BRICK HOME, near Wash.-blvd., 7 rms. [3 chambers]. HOT WATER HEAT. Lot 35x172 ft. Price $5,000.
W. H. WRIGHT & CO.
5613 South-blvd. Near Lake and Central.
Phone Austin 683 or 684. Oak Park 833.

F. J. HILL & CO.
FOR SALE OR EXCHANGE—4 APT. BUILDING; extra high grade; best location; 5 and 6 rooms; hardwood trim and floors; green tile roof; perfect condition throughout; steam heat; janitor's quarters; small 4 room flat in basement; Kewanee firebox boiler [elegant plant]; garage space for five cars; one block to L and steam car transportation; lot 56x172 ft. fine forced trees. rental over $200 a month; LET YOUR TENANTS PAY FOR THE BUILDING; investigate this wonderful property; only $22,000; want 7 or 8 room house in good location in exchange.
Austin 131, 133, 133. Oak Park 133.

FOR SALE—NEW 6 ROOM SIDE ENTRANCE ELASTICA HOME; LIVING rm. across front; mahogany trim; REAL FIREPLACE, bookcases. SUN PARLOR. BEAUTIFUL south dining rm., 3 large bedrooms, SLEEPING PORCH; HOT WATER heat; EXTRA TOILET AND LAVATORY on 1st floor; LARGE LOT; 3 BLKS. TO L; only $6,750; TERMS AS LOW AS $600 CASH and $57 per month, including int. To duplicate this home would cost $1,000 more. SEE THIS TODAY.
W. C. FRANCK, Owner, 738 Wesley-av. Ph. Oak Park 5257.

FOR SALE—OWNER CUTS PRICE $1,000; charming Oak Park home, 3 blks. from "L" sta.; e. front lot [50 ft]; English box hedge and wealth of shrubbery; SPACIOUS e. front porch; SUNNY SOUTH liv. rm., square dln. rm., has unique buffet; 3 fine bedrms., 5 closets; 6 base plugs; oak throughout; HOT WATER HEAT—excess radiation; Humphrey heater; this BUILT FOR A HOME; home reduced from $6,500 to $5,700; terms.
G. Whittier, GALE & CO., Oak Park-av. and South-blvd. [opp. Lake L sta.]. Oak Park 574.

FOR SALE—FORTUNATELY FOR YOU, I have three investment homes in Elmore Illows yet unsold. Restriction on building has made good homes scarce; later on they will be hard to get.
THOMAS H. HULBERT,
Lombard-av. and Division-st., Oak Park.

Transfer from Crawford-av. or Cicero-av. car to Division-st. car to Austin-av. Walk 3 blocks west.

FOR SALE—THIS STRICTLY MODERN 5 room Oak Park bungalow will interest you, and the price is only $4,500; terms. Choice front lot 37½x125. Excellent surroundings. 1½ blocks to Met. L sta. Easy terms. Also a classy 8 room home; $6,000. Chance for Mansion-st. choice location; extra large porches; special wood trim; all sorts of electrical conveniences; fine lot; basement; dustproof coal bin. Only $4,200—small $600 cash, balance monthly. WHITMAN & BERRY, 810 Congress-st., at Oak Park-av. Met. L sta.

FOR SALE—507 S. KENILWORTH-AV.—beautiful high grade 7 rm. STUCCO home. 4 bedrms., 3 large light living rms.; fireplace, bookcases, etc.; H. W. heat; electric fix.; thermostat. Humphrey heater. LARGE FRONT PORCH, also SLEEPING PORCH; lot 42x165; price, $8,500; prettiest part of the PARK. Owner widow will sacrifice. Price $8,350. Splendid opportunity. Key at office.
A. PILGRIM & CO.,
5637 South-Park-av. Austin, 310-320.

OR SALE—CHARMING NEW QUEEN ANNE bungalow, good Oak Park location; 6 light, spacious rooms, extra large living room; oak floors and trim; bookcase; fireplace; inlaid style buffet and fixtures; near school, churches, and "L" sta. Immediate possession. Only $5500 cash, bal. easy. Price $5,350. Your last chance to get this ideal home at anywhere near the price. WHITMAN & BERRY, 810 Congress-st., at Oak Park-av. sta. Met. "L".

FOR SALE—AND MUST SELL—VALUE $7,500; now offered at $5,700; excellent modern 9 rm. stucco home; 3 bedrms.; choice front lot 50x125; central Oak Park location, convenient to L. Abundance of shade trees and shrubbery. Well kept lawn. Will interest most exacting home buyer. Immediate possession. Terms. WHITMORE & BERRY, 810 Congress-st., at Oak Park-av. Met. L sta.

FOR SALE—MUST SACRIFICE; 7 STORY 2 rm. residence, stone foundation, large attic; all oak trim; H. W. floors, tile bath, H. W. heat; large front porch; lot 50x125; fruit trees and shrubbery; convenient to "L"; 8 min. walk to L. Will accept $4,800; worth $6,000. Don't miss this opportunity. 911 Oak Park-av., Austin L.

FOR SALE—THREE STORY DOUBLE building with basement; two stores, eight flats; all rented; located opposite main entrance to manufacturing plant employing 20,000 people. Terms very easy; write once for information. Address WM. KENEALY, 340 N. Lockwood-av.

FOR SALE—BARGAIN; 3½ ACRES; 8 RM. house; 60 ft. lot; $4,500; terms. McGUIRE & ORR, 69 W. Washington-st.

FOR SALE—ON THE HILL, 4½ blocks from College-av. station, Glen Ellyn. Only $4,300; $250 in cash buys bonds, balance $35 per month.
JOHN R. ROBERTSON & CO., 35 N. Dearborn.

FOR SALE—A VERY ATTRACTIVE 8 RM. brick residence; hot water heat; fine oak finish throughout; double garage, on wide lot in elegant residential section; this must be seen to be appreciated; will sacrifice for quick sale; terms to suit. DEMLING, 728 S. Euclid-av.

### REAL ESTATE—SUB'N—SOUTH.

## BEVERLY HILLS HOMES

For Sale—Fine colonial home at 90th and Hoyne-av., mahogany and white enamel trim throughout. Large living room with open fireplace, sun parlor and sleeping porch. Dining room, living room, kitchen, pantry and lavatory on 1st floor. Electric light fixtures and 2 baths on second floor. 2 large bedrooms and 1 bath on 3d floor. Hardwood floors throughout. Electric light fixtures ideal. Hot water heat. Very modern and a wonderful home. Price for 100 feet and house less than cost of house to build. Coal in basement; ready for occupancy; no such bargain ever offered on the ridge.

For Rent—Home of the late W. M. B. French, best location on Pleasant-av. House strictly modern. Price $75 per month.
CAMPBELL INVESTMENT CO.,
230 S. Clark-st. Harrison 1126.
WABASH 1126.

FOR SALE—10632 HOYNE-AV. 6 ROOM STUCCO house, sun porch, H. W. heat; $6,500.

9712 VANDERPOEL, 6 rms., modern house; 50 ft. lot; $4,500; terms.

9650 ROBEY, 7 room modern house; hardwood trim and floors; $5,500.

9026 HOYNE, 7 room modern house; lot 50x180 ft.; $6,000.

ROBEY-ST., near 92d, 7 rm. house; sun and sleeping porches; stucco; hot water heat; garage; $6,500.
J. WM. HOWARD & CO., 10 S. LA SALLE.

FOR SALE—HIGH GRADE
BEVERLY HILLS HOMES.
6 room house, h. w. ht., on ridge..... $5,000
Stucco bungalow, 5 rms. and bath..... 4,750
Brick bungalow, 5 rms. and bath..... 4,800
New colonial, 7 rms. and bath..... 5,500
New brick, 7 rms. and bath..... 6,500
7 rm. house, two baths, h. w. heat.. 7,250
L. FICKLEY & CO., 79 W. Washington-st.
Or Franklin 1810, or Sunday, Beverly 354.

FOR SALE—BEVERLY HILLS; NEARLY new brk. cor. residence, 10 rms., 2 baths, 3 screened porches; hot water heat; vacuum cleaner; garage; everything of the best; special price quick sale; might rent. BURHANS, ELLINWOOD AND CO., 1822 W. 103d-st.

### REAL ESTATE—SUB'N—NORTH.

FOR SALE—HOUSE, STUCCO, 7 ROO

## REAL ESTATE—FARM LANDS.

### Wisconsin.

FOR SALE—$6,000 ACRES CUTOVER LAND in northern Wisconsin, $20 up per acre; $10 down per acre and $10 per month, or balance payments extended, provided you do required amount of work.

We have a few eighties with buildings ready for occupancy. To purchasers of these we rent teams and tools on a community basis and advance money for cow, pig, and chickens when you can supply feed; also contribute spring farming season's rent. Will get you put entire time to developing your farm.

TOMAHAWK LAND CO.,
Tomahawk, Wis., Box I.

FOR SALE—FREE WISCONSIN BULLETINS. Soil, climate and crops. Immigration Bureau, Dept. of Agriculture, Madison, Wis.

FOR SALE—BIGGEST SNAP, 105 A. OF cultivated land, part timber. Owner will come to terms. Ph. Prospect 7242.

### Miscellaneous.

$600 Down Gets 60 Acres, Near City.

House alone worth more than price asked; ¼ mile good village stores, schools, churches, telephone, near electric cars, 1½ miles R. R. town, 7 miles big city; 30 acres smooth, level, loamy fields, balance spring watered pasture, wood; abundance apples, pears, cherries, berries, etc.; 7 room house, barn, poultry, hog houses, etc. Owner's business in distant city forces sacrifice; $1,400 gets everything; near-rest farms valued at $6,000. Details page 35 Strout's Catalogue, copy free, with many bargains with stock, tools, crops included. E. A. Strout Farm Agency, Dept. 310 Marquette Bldg., Chicago, Ill. [In Iowa, Illinois, Missouri, Minnesota, Kansas, Nebraska, Colorado, Texas, Louisiana, Mississippi, Florida, Georgia, Alabama, Tennessee, Kentucky, Virginia, West Virginia, Pennsylvania, New York, Vermont, New Hampshire, Maine, Massachusetts, Rhode Island, Connecticut, New Jersey, Maryland, Delaware, North Carolina, South Carolina, Oklahoma, Arkansas, North Dakota, South Dakota, Montana, Wyoming, Idaho, Washington, Oregon, California.]

FOR SALE—10 AC. MICH., STOCK, MCHY. $1,300.

140 ac., 25 cows, 2 horses; income $400 mo. from milk; $1,350 secures; bal. long time. Dodge of bargains free. EASTERN FARM AGCY. 118 N. La Salle-st., Chic. Den. 2882.

FOR SALE—OR EXCHANGE—40 ACRE TIMber tract, $1,200. Want equity in Chicago suburban realty; no mortgages. Address A 247, Tribune.

FOR SALE—BARGAINS IN FARMS FOR actual buyers or investors. Size, location, price to suit. S. A. FRENCH & CO., 60 W. Washington-st. Central 4973.

FOR SALE—IF YOU WANT TO BUY A south farm or plantation, write for our list. LEWIS-COULON COMPANY, 302-304 Hennen Building, New Orleans, La.;

## REAL ESTATE—CATTLE RANCHES.

FOR SALE—GOAT RANCH, 5,000 ACRES, in mountains near Bandera, beautiful country; 1,000 head goats, 100 head cattle. Owner wants partner who is practical man, willing to devote all his time to building up ranch to high state productivity; excellent opportunity for man seeking health and fortune. State experience, amount could invest. P. O. Box 29, San Antonio, Tex.

## REAL ESTATE—TIMBER AND COAL

### TIMBER FOR SALE.

Large and small tracts, pines, spruce and cedar, located in British Columbia and United States. Also southern pine and Arkansas and Tennessee hardwood. Clear and cut-over lands; accessible to railroads. Maps, cruise and particulars on request. MAXWELL, PEACOCK CO., 26 N. Jefferson-st., Chicago.

## REAL ESTATE—MISCELLANEOUS.

FOR SALE—WILL SACRIFICE FOR QUICK cash deal, my income producing 5 store and basement business building; rental income $2,400 per year; good location; splendid transportation; best buy in Chicago. Address N B 149, Tribune.

## LAND INFORMATION.

LOCATE IN FLORIDA — BIG OPPORTUNities; delightful climate, grow fruits and vegetables the winter; no snow, ice or coal bills. Land cheap. Living expenses less. Learn "The Truth About Florida." Send 25 cents for 8 weeks' trial subscription to Florida state paper. Tells facts, answers questions. Address Florida Grower, Box B-1, Tampa, Fla.

THOUSANDS ARE COMING TO FLORIDA land of sunshine, no coal bills, delightful climate, wonderful opportunities, good soil, land cheap. Learn "The Truth About Florida." Send 25 cents for 8 weeks' trial subscription to Florida's big state paper. Address FLORIDA GROWER, Box B4, Tampa, Fla.

WE OFFER FREE INFORMATION [NO agents] for sale of all on farm land tracts, investigated by our land experts. CATHOLIC COLONIZATION SOCIETY OF THE UNITED STATES, Ashland Block, Chicago.

## REAL ESTATE WANTED.

### For Cash.

WANTED—FO RIMMEDIATE PURCHASE; modern factory bldg. [track preferred], 40,000 sq. ft. with some vacant ground; North or Northwest.
WILLIS & FRANKENSTEIN, 110 S. Dearbn.

WANTED—CASH AND INTEREST IN R. E. contract for suburban cottage, north or N. W.; give mtge., price. Address C 205, Tribune.

WANTED—6 FLAT, EAST OF SHERIDAN-rd., bet. Wilson and Foster, for cash client. Ben Reninger, 1056 Wilson.
WHITESIDE & WENTWORTH, 1056 Wilson.

WANTED—CLIENT, $30,000 CASH, FOR large N. S. apartment bldg. If bargain. Mr. Reninger.
WHITESIDE & WENTWORTH, 1056 Wilson.

WANTED—I WILL PAY CASH FOR LOT OR equity on the South Side near I. C. If you are tired of carrying vacant give me your best price and terms. Tribune.

WANTED—I HAVE CASH AND OLD CLEAR improved for any size flat bldg. from OWNERS ONLY who want quick, fair deal. Address D 16, Tribune.

WANTED—PRIVATE PARTY WANTS FOR spot cash 6 flat e. of Bdwy., north of Wilson, up to $45,000; describe fully for attention. Address L N 470, Tribune.

WANTED—OD. 7 TO 8 R. HSE. N. OF Montrose, E. of Clark; give up to $3,000 and mod. 2 flat, stove heat, Ravenswood, at $7,000 cr. Address A 15 Dnd. Tribune.

WANTED—TO BUY 5 TO 12 ROOM HOUSE or flats, good transportation; limit $3,000; small payment down; must be good value. Address C 187, Tribune.

WANTED—WE WANT TO PAY DOWN on mod. 2 flat in 75th-st. district, east of Cottage Grove; must be steam heat. Address B 244, Tribune.

WANTED—IN OAK PARK OR AUSTIN, 6 rm. mod. brick or stucco bungalow; in 1st bk., nr. good trans. and school; give particulars and best price Address A 504, Tribune.

WANTED—6, 12, OR 18 FLAT MODERN bldg., close in; will pay cash. Principals or business property; rented; must be bargain. J. STEVENS, 4756 Fullerton-av.

WANTED—HAVE $500 OR $1,000 TO PAY on 6 flat or house; must be modern; must be real barg.; owners pref. Address A 406, Tribune.

WANTED—6 ROOM HOUSE; MODERN; LGE. lot; north side and close to Devon; must be good transp.; North, Northwest, or suburb. Address B 69, Tribune.

WANTED—FOR MYSELF, ABOUT 7 ROOM modern house under $7,000, Evanston or Winnetka, good lot, school and location. Address A 583, Tribune.

WANTED—NORTH SIDE APARTMENT bldg. for clear improved and cash; give location, rents, and mortgage. Address N A 581, Tribune.

WANTED—BEST RESIDENCE $9,000 CASH will buy; North Side, near N. W. L. Mr. Reninger.
WHITESIDE & WENTWORTH, 1056 Wilson.

WANTED—SOUTH SIDE IMPROVED EQUity, cash for high sacrifice; quick action. Address H 180, Tribune.

WANTED—LOT ON LAKE ABOUT 50 MILES from Chicago. Phone Lincoln 3349, or address L P 472, Tribune.

WANTED—NORTH OR FIFTY FOOT VACants, south Jackson Park; give location and price. Address Y 581, Tribune.

WANTED—3 TO 10 A. WOODED, UNIMproved near good transp.; not over 20 miles from Chicago. Address A 514, Tribune.

WANTED—BEST 2 TO 6 FLATS $2,000 cash will handle. Bargain only. Address N M 171, Tribune.

WANTED—FOR CR. BUNGALOW, AUSTIN or Oak Park prt.; have clear vacant and cash; will assume. Address B 57, Tribune.

WANTED—TO BUY OR LEASE—MFG. AND warehouse bldgs. Send full particulars. PAUL C. LOEBER & CO., 1501 Conway Bldg.

WANTED—FROM OWNER, 6 APT. ROGERS Park; give location and full particulars. Address B 59, Tribune.

WANTED—TO BUY 20 APT. BLDG. WITH big mtg.; all cash, for equity; full details first letter. Address C 188, Tribune.

WANTED—CHGO. PROPERTY OWNERS UNder stress to sell, or exch. for smaller clear and cash; see us. MANAGER, Harrison 2990.

WANTED—2 FLAT, WEST OR NORTHwest side; must be bargain for cash; give full particulars. Address X 338, Tribune.

WANTED—6 ROOM FOR CASH AND N. S. equity of $9,000—12 or 13 flats N. or N. W. Particulars. Address C 457, Tribune.

WANT BUNGALOW, SOUTH SHORE; MUST be cheap; particulars first letter; no agents. Address C 559, Tribune.

WANT 2 FLAT; ALSO 6 APARTMENT, South Shore preferred; must be bargain; particulars. Address C 560, Tribune.

WANTED—FOR CASH, SOUTH SIDE SUBUrban home; not over $7,000. Address B 428, Tribune.

WANTED—VACANT; HIGH CLASS: NORTH Side; will pay cash and some income property. H. W. GRAY PPERHAUS, 140 N. Dearborn. Majestic 8174.

WANTED—TO BUY SMALL COTTAGE, $1,200; $200 down; $15 the month and interest. Tel. Lincoln 8585.

WANTED—FOR CASH, BARGAIN, 3 OR 6 apt. bldg.; Wilson-av. to Devon, up to $30,000. Address N B 89, Tribune.

WANTED—FOR CASH, APARTMENT BLDG., Northwest; must be bargain. Address N B 88, Tribune.

WANTED—BRICK BUNGALOW, 5 TO 7 rms. S. Shore district or Park Manor; must be bargain. Address A 503, Tribune.

WANTED—LOTS IN EDGEWATER, ABOUT $10,000 for cash and clear vacant in Evanston. A. E. Westman & Son, 139 N. Clark.

WANTED—AM IN THE MARKET FOR 2 flat located 2 flat or will consider vacant; no agents. Address L P 585. Tribune.

WANTED—SMALL KENWOOD DWELLING with deep lot; room for garage. O. H. Bernhardt, 1611 E. Kenwood 1610.

WANTED—BARGAINS IN WEST SIDE REAL estate. C. SALAK, 3501 W. 26th-st.

WANTED—VACANT, S. W. SIDE, CASH FOR bargains. Part's. Address B 245, Tribune.

WANTED—CLEAR VACANT, NORTH SIDE, CASH; owner only. Address C 584, Tribune.

WANTED—RES. OR INCOME CLEAR WORTH $10,000 from owner. Address C 185, Tribune.

## REAL ESTATE FOR EXCHANGE.

### Apartments.

HAVE $7,000 EQ. IN 2 BLDGS. ON N. W. Side. Will trade for up to date 2 flat north of Carmen-av. Will assume and add cash.

21 apt. bldg. on Jackson-blvd. near Kedzie-av. R. $7,500. Will trade $25,000 eq. for imp. Missouri farm. Might assume.

Will trade a $7,500 Master Certificate for mod. 2 flat bldg. on N. Side.

Store and 2 flats, mod. bldg. Irving Pk. blvd. near Kedzie. First mtge. $4,500. Will trade $4,000 eq. for imp. clear farm, with stock preferred.

2 flats and store on N. Halsted-st. near North-av. R. $1,000 per month. Mtge. $6,000. Will trade $5,000 eq. for clear farm. Might assume small first mtge.

Mod. 16 apt. bldg. cor. S. S. Rent $6,000. Trade $25,000 eq. for imp. stocked farm.
ROBINSON, 179 W. Wash.-st. Frank 1119.

FINE 6 FLAT, EDGEWATER, EAST OF Broadway; rents $4,000; mtg. $11,500, 6%, for 12 flat near Lincoln Park.
Elegant 26 flat, Rogers Park, near L; gross rental $18,500; mtg. $85,000; want small improved and cash.
Splendid Woodlawn 15 flat; rental $6,360; mtg. $19,000; want good North Side apt. or business; can add cash.
Elegant 24 flat building; mtg. $52,000; rental over $13,000. Want good North Side residential vacant with riparian rights 50 to 100 feet.
COCHRAN & McCLURE,
1125 Bryn Mawr-av. Edgewater 1866.

TO EXCHANGE—CLOSE IN SOUTH SIDE 8 apartment bldg. This is a very desirable piece of property; pays a handsome return and strong vacant lot; 66 ft. front section car in ground value; rental $3,800 per annum; mtg. $12,000, 7 years straight; will trade $15,000 equity for clear farm, a good house, or small improved.
NEWTON B. LAUREN & CO.,
110 S. Dearborn-st.

TO EXCHANGE—DESIRABLE SOUTH SIDE apartment building; rent $5,750; small mortgage, 5½%, no prepayments. Want vacant or good land.
THOMAS H. HULBERT,
Majestic 8336. 61 E. Madison-st.

EXCHANGE—WE HAVE MANY SMALL and large well located $4,000 to $40,000 equities of similar values, where owners want to trade for small farms in Ind., Ill. or Mich. Also large stores, valued $3,000 to $4,000, clear for farm equities. Quick trades for your small farms clear or mortgaged. Send full description. [C] WM. KIRK & CO., 404 E. 47th-st.

FOR EXCHANGE — NEW 3 STY. BRICK bldg. in Albany Park, e. of Kedzie, 1 blk. of L; 8-9 rm. apts., sun parlors, screened rear porches; lot 50x125; will consider vacant residence or vacant and give cash deal on same.
H. J. BAIRD & WARNER, Real Arts.,
4559 Broadway. Edgewater 160.

EXCEPTIONALLY HIGH GRADE 3 APT. bldg. on 30 ft. lot located in a high class section of the South Side. I want an improved near farm or equity for $10,000. Rents $2,250. Mortgage, $6,500, 5½%.
Address WM. T. WOODLEY, 1642 E. 55th-st. Hyde Park 2187.

I OWN A MODERN APARTMENT BUILDing renting for $4,600 per year, clear of all encumbrance. I want a good farm. Central States, to operate. Parties who have the right kind of soil and want splendid income will please send full particulars of their property. Address L H 472, Tribune.

TO EXCHANGE—MICHIGAN-AV. MODERN 3 apt. bldg., rental $1,620 per annum; mtg. $5,000, 5 years; want clear house for $7,000 equity.
NEWTON B. LAUREN & CO.,
110 S. Dearborn-st.

APARTMENT OWNERS, ATTENTION—$24,000 cash equities in valuable, well located South Shore vacant and small income properties for apartment sites. Submit lists to agents; full particulars first letter. Address C 553, Tribune.

FOR SALE—OR EXCHG.—STRICTLY MODern 2 flat, 5 rms. each. Prairie-av.; new parlors, open porches; rents $4,980; mtg. $23,500; price $31,500. Want clear property for the equity. Give location and particulars for reply. Address N B 115, Tribune.

EXCHANGE—N. S. 6 FLATS AND LARGE apartment bldgs. for clear smaller improved or farms near Chicago; state what you have and what you want; will send special list for your investigation. MR. RENINGER.
WHITESIDE & WENTWORTH, 1056 Wilson.

APARTMENT OWNERS, ATTENTION—Very rich cultivated farm; deal wanted; location, Alberta, Canada; producing big income; $50,000; clear. Want clear or lightly encumbered apartment property. Send letter; no agents. Address C 563, Tribune.

FOR EXCHANGE—NEW BRICK 2 FLAT, 5 and 6 rms., stm. ht.; lot 30x125, Cullom-av., Western, for cottage, flat, garage, brick, old, any location. R. C. RUSSELL & CO. [Webster], 1346 E. 63d-st. Hyde Park 2976.

TO EXCHANGE—6 FLAT, MODERN, NEAR Lincoln park; rent $3,580; mtg. $15,000; pr. $25,000. Want N. S. residence up to $12,000 for good vacant.
WHITESIDE & WENTWORTH, 1056 Wilson.

OWNER, ATTENTION—ELEGANT 6 APARTment, with garages; centraly located; all rented; equity $16,000; want clear bungalow, residence or farm; will pay cash for suburbs; no agents. Address C 557, Tribune.

WANTED—ILLINOIS, IOWA, OR WISCONsin farm to exchange for seventy thousand equity in high class flat bldg. Rents $9,000 a year. All rented. Address B 213, Tribune.

TO EXCHANGE—VERY NICE SIX APARTment stone front bldg., MICHIGAN-BLVD., near 55TH-ST.-BLVD.; inc. $10,000. What have you for my equity? My rents $8,100. Address D 16, Owner, Tribune.

TO EXCH.—WANTED, 3 OR 6 FLAT BLDG. in exchange for a 2 story frame bldg. of 2 flats, on Emerald-av., pr. 87th-st. Rental $240 per year; mtg. $1,000 at 5½%. What have you clear for $2,000 equity?
SCHIFF, Loan Dept., 1215 S. Kedzie-av.

HAVE YOU A TWO FLAT OR HOUSE IN So. Side you are looking for high grade six flat? Near park and L.; rents $3,600; mtg. $13,500; make good deal.
Midway 7500. L. L. HESS, 2336 E. 71st-st.

FOR EXCHANGE—6 MODERN 18 APMT. bldg. corner, North Side; take for my $2,400 equity a 6 flat stove heated bldg.; mortgage $20,000, long term, balance cash. ALFRED PETER, 6440 Roosevelt-rd.

TO EXCHANGE—$6,500 EQUITY IN 1506-8 E. 72d-st., new 6 apt.; 4 rms. and sun parl., in-a-door beds; mortg. $12,000; rental $2,040. Want clear residence or 2 flat. KELLY BROS., 718 W. 63d-st. Englewood 5171.

WANTED—CLEAR RESIDENCE, WILL GIVE 6 flats and 2 flats, stove heat, and 8 r. residence, pressed brick, on electric-way. Ogden-av., price $23,000; inc. $13,000, long time. OWNERS. Address N A 447, Tribune.

BARGAIN—NEW 18 APT. BLDG., STEAM HT., 8 and 5 rooms, sun parlors; rent $8,150; want clear old improved or good farm for $23,500 equity; will make close deal. Address Y K 348, Tribune.

ONE NEW 6 FLAT BLDG., SUN PARLORS, well located, Hyde Park, rent $3,900. What have you clear for good $12,000 equity? Address N A 546, Tribune.

TO EXCHANGE—MOD. FINE CONDITION 6 flat; sacrifice; rent $3,100; inc. $12,000; take $2,000 cash and $2,500 trade for quick deal.
HALL LEVY & BROTHER, Marquette Bldg.

15 APARTMENT COR. BLDG. 3, 4, 5 RMS., near Diversey L. station; 50x125; rental $5,600; inc. $23,500, 5½%, 5 years straight; want clear improved and cash; prices $45,000. Address E N 172, Tribune.

WANT A SOUTH SIDE HOUSE. HAVE $1,500 equity in stove heated 2 flat near Douglas Park; rents $1,200; will trade full equity. Address M F 263, Tribune.

AM LEAVING CITY. WILL EXCHANGE my $15,000 equity in nearly new apartment building for improved farm. Address N A 580, Tribune.

TO EXCH.—MOD. HIGH GRADE 2 APT. bldg. in Irving Pk. with garage. Price $15,000. Will take 6 or 7 rm. residence for equity. Address L S 119, Tribune.

NEAR CHICAGO UNIVERSITY—A HIGH grade 6 apt., 5 rms., and sun parlors; lot 60x170. 5 garages; rent $4,500; inc. $14,500, 5½%. Address E N 176, Tribune.

WANT GOOD CLEAR IMPROVED OR VAcant for exceptionally well constructed corner 18 apt. bldg.; rent $13,000; income, $50,000 5½%. Address E N 173, Tribune.

EXCH.—4 FL. BR. BLDG. IN PK. MANOR; all 5 rms.; rental $1,896; price $14,000; mtg. $9,000; want high class home; with liberal mtg. $3,000; will trade 6948 Stony Isl.-av. H.P. 456.

TO EXCHANGE—MODERN COURT BUILDing, South Shore district; rent $9,300; mtg. only $33,500. Will trade you for equity on 2 flat. Address N A 595, Tribune.

TO EXCHANGE—NEW MODERN 24 APTS., Grand-bivd. near 47th.; rent $12,500; mtg. $63,000. What have you? Address N A 598, Tribune.

WILL EXCH. MY BEAUT. 3 FLAT BLDG., S. Side, for 6 flat in Woodlawn district, near 63d L station. Owner only need apply. Address B 433, Tribune.

FOR EXCHANGE—4 FLATS; RENTS $1,560. Want to get suburban or country residence part pay. Address B 151, Tribune.

FOR EXCHANGE—MODERN N. SIDE SIX flat for clr. old improved. Address L O 51, Tribune.

FOR EXCHANGE—MODERN 3 FLAT EQUity, N. Side, for clr. old improved. Address L O 52, Tribune.

BARGAINS—FINE FLAT BLDGS. FOR farms. Room 509, 60 W. Washington-st.

### Business Property.

WANT ONE LARGER BLDG. FOR MY MODern 6 flat; rents $2,900; mtg. $12,000; and my stove heated stores and flats; rent $1,500. Address M F 264, Tribune.

TO EXCHANGE—CLEAR 3 STORE AND 8 flat bldg. N. S.; good cond.; rents $4,100 yr. Want high class N. S. apt.; will assume. CORY & CO., 29 S. La Salle-st.

WANT N. S. EQUITY IN MODERN 18 TO 24 flats for $25,000 equity in flats and stores North Clark-st. cor. Address E N 170, Tribune.

TO EXCHANGE—1455 DIVERSEY-PKWY., new stores and flats; stove heat; rental $1,600; mtg. $9,000. Want offer.
SIMMONS BROS., 69 W. Washington-st.

TO EXCH.—WHAT CAN YOU OFFER FOR my stove heated business property, all rented for $1,152; mtgs. $6,500. Address M 250, Tribune.

FOR SALE OR EXCHANGE—NORTH-AV. $7,000 equity, west of Western-av. J. M. KROUSE & SONS, 1341 Milwaukee-av.

STORE AND FLATS, RENT $2,412; NORTH Side; CLEAR RESIDENCE FOR $9,000 EQUITY. ADDRESS N A 460, TRIBUNE.

WANT ANY CLEAR FOR $6,000 EQ. BRICK stores and flats, clear line, N. W.; owner; address C 202, Tribune.

FOR EXCHANGE—$35,000 EQUITY IN 30 apt. bldg.; rent about $10,500 per year. Consider smaller equities.
JOHN HEIM, 3148 Ashland.

OWNER'S ATTENTION—WANT CLEAR VAcant residence or farm worth $30,000, for 30 apartment, all rented; particulars first letter; no agents. Address C 558, Tribune.

TO EXCHANGE—MODERN 24 APTS., MICHIgan ave., near 58th-st. "L"; rent $10,000, mtg. $32,000. Will trade on 15% basis. Address N A 597, Tribune.

TO EXCHANGE—$200 TO 300 A. 50 TO 75 MILES FROM CHICAGO, FOR CASH AND CHICAGO IMPROVED. ADDRESS Y K 413, TRIBUNE.

2 STORY BRICK 4 AND 4, BASEMENT, 2 story frame, 2 and 2, 4 and 4, and 2 lots on town of lake. Want bigger up to $15,000. 1820 S. Ashland.

FINE 6 FLAT, SOUTH SHORE DISTRICT; rent $3,400; mortgage $16,000. Want farm or improved for equity; give details. Address B 60, Tribune.

WANTED—HOUSE GOOD VACANT, OR TWO flat with large yard for $11,000 equity in modern North Side six apt.; will assume. Address A 348, Tribune.

FOR EXCHANGE—4 FLATS; RENT $2,700; mortgage $9,000; for small property; might consider a good apt. equity or farm. Address L N 114, Tribune.

TO EXCHANGE—12 FLAT, S. S.; RENTS $4,320; mtg. $9,000; price $30,000. Want farm near Chicago; will assume. BALDWIN, WHITESIDE & WENTWORTH, 1056 Wilson.

WILL EXCH. MY BEAUT. 3 FLAT BLDG., S. Side, for 6 flat in Woodlawn district, near 63d L station. Owner only need apply. Address B 433, Tribune.

FOR EXCHANGE—4 FLATS; RENTS $1,560. Want to get suburban or country residence part pay. Address B 151, Tribune.

FOR EXCHANGE—MODERN N. SIDE SIX flat for clr. old improved. Address L O 51, Tribune.

FOR EXCHANGE—MODERN 3 FLAT EQUity, N. Side, for clr. old improved. Address L O 52, Tribune.

BARGAINS—FINE FLAT BLDGS. FOR farms. Room 509, 60 W. Washington-st.

### Business Property.

WANT ONE LARGER BLDG. FOR MY MODern 6 flat; rents $2,900; mtg. $12,000; and my stove heated stores and flats; rent $1,500. Address M F 264, Tribune.

TO EXCHANGE—CLEAR 3 STORE AND 8 flat bldg. N. S.; good cond.; rents $4,100 yr. Want high class N. S. apt.; will assume. CORY & CO., 29 S. La Salle-st.

WANT N. S. EQUITY IN MODERN 18 TO 24 flats for $25,000 equity in flats and stores North Clark-st. cor. Address E N 170, Tribune.

TO EXCHANGE—1455 DIVERSEY-PKWY., new stores and flats; stove heat; rental $1,600; mtg. $9,000. Want offer.
SIMMONS BROS., 69 W. Washington-st.

TO EXCH.—WHAT CAN YOU OFFER FOR my stove heated business property, all rented for $1,152; mtgs. $6,500. Address M 250, Tribune.

FOR SALE OR EXCHANGE—NORTH-AV. $7,000 equity, west of Western-av. J. M. KROUSE & SONS, 1341 Milwaukee-av.

STORE AND FLATS, RENT $2,412; NORTH Side; CLEAR RESIDENCE FOR $9,000 EQUITY. ADDRESS N A 460, TRIBUNE.

WANT ANY CLEAR FOR $6,000 EQ. BRICK stores and flats, clear line, N. W.; owner; address C 202, Tribune.

FOR EXCHANGE—$35,000 EQUITY IN 30 apt. bldg.; rent about $10,500 per year. Consider smaller equities.
JOHN HEIM, 3148 Ashland.

OWNER'S ATTENTION—WANT CLEAR VAcant residence or farm worth $30,000, for 30 apartment, all rented; particulars first letter; no agents. Address C 558, Tribune.

TO EXCHANGE—MODERN 24 APTS., MICHigan ave., near 58th-st. "L"; rent $10,000, mtg. $32,000. Will trade on 15% basis. Address N A 597, Tribune.

TO EXCHANGE—$200 TO 300 A. 50 TO 75 MILES FROM CHICAGO, FOR CASH AND CHICAGO IMPROVED. ADDRESS Y K 413, TRIBUNE.

2 STORY BRICK 4 AND 4, BASEMENT, 2 story frame, 2 and 2, 4 and 4, and 2 lots on town of lake. Want bigger up to $15,000. 1820 S. Ashland.

FINE 6 FLAT, SOUTH SHORE DISTRICT; rent $3,400; mortgage $16,000. Want farm or improved for equity; give details. Address B 60, Tribune.

WANTED—HOUSE GOOD VACANT, OR TWO flat with large yard for $11,000 equity in modern North Side six apt.; will assume. Address A 348, Tribune.

FOR EXCHANGE—4 FLATS; RENT $2,700; mortgage $9,000; for small property; might consider a good apt. equity or farm. Address L N 114, Tribune.

TO EXCHANGE—12 FLAT, S. S.; RENTS $4,320; mtg. $9,000; price $30,000. Want farm near Chicago; will assume. BALDWIN, WHITESIDE & WENTWORTH, 1056 Wilson.

WILL EXCH. MY BEAUT. 3 FLAT BLDG., S. Side, for 6 flat in Woodlawn district, near 63d L station. Owner only need apply. Address B 433, Tribune.

FOR EXCHANGE—4 FLATS; RENTS $1,560. Want to get suburban or country residence part pay. Address B 151, Tribune.

FOR EXCHANGE—MODERN N. SIDE SIX flat for clr. old improved. Address L O 51, Tribune.

FOR EXCHANGE—MODERN 3 FLAT EQUity, N. Side, for clr. old improved. Address L O 52, Tribune.

BARGAINS—FINE FLAT BLDGS. FOR farms. Room 509, 60 W. Washington-st.

### Business Property.

BEAUTIFUL THEATER, 1,000 SEATS; store and offices; valuable income property; splendid location; genuine investment; appraised at $111,000; mortgage $72,500; equity $38,500; will sacrifice $28,000 for quick trade; take clear farm, tract, residence, or flat building worth $10,500. Address C 561, Tribune.

TO EXCHANGE—ONE OF THE CHOICEST business blocks on the North Side; prominent corner; stores and offices; building new; rental about $10,000 a yr.; mortgage $35,000. Owner wants clear farm for personal use; prefers within 50 miles of Chicago, west or northwest. Address M 0 119, Tribune.

EXCHANGE—FOR CLEAR LAND WITHIN hailing distance of good transportation, will trade my large store and apartment building, finely located, in best portion of section car line street, all rented at over $9,000 year, clear of all encs. and in perfect condition. ELSTON STANDISH, 35 N. Dearborn.

TO EXCHANGE—607 E. 45TH-ST., 1 STORY brick store, with 4 r. frame cottage; gas and bath; frame barn; lot 25x125; stove heat; $2,000 cash, $500; trade for clear equity; price $4,100. Address M F 261, Tribune.

FOR EXCHANGE—NEW BRICK 2 FLAT, 5 and 6 rms., stm. ht.; lot 30x125, Cullom-av., Western, for cottage, flat, garage, brick, old, any location. R. C. RUSSELL & CO. [Webster], 1346 E. 63d-st. Hyde Park 2976.

TO EXCHANGE—6 FLAT, MODERN, NEAR Lincoln park; rent $3,580; mtg. $15,000; pr. $25,000. Want N. S. residence up to $12,000 for good vacant.
WHITESIDE & WENTWORTH, 1056 Wilson.

OWNER, ATTENTION—ELEGANT 6 APARTment, with garages; centraly located; all rented; equity $16,000; want clear bungalow, residence or farm; will pay cash for suburbs; no agents. Address C 557, Tribune.

WANTED—ILLINOIS, IOWA, OR WISCONsin farm to exchange for seventy thousand equity in high class flat bldg. Rents $9,000 a year. All rented. Address B 213, Tribune.

TO EXCHANGE—VERY NICE SIX APARTment stone front bldg., MICHIGAN-BLVD., near 55TH-ST.-BLVD.; inc. $10,000. What have you for my equity? My rents $8,100. Address D 16, Owner, Tribune.

TO EXCH.—WANTED, 3 OR 6 FLAT BLDG. in exchange for a 2 story frame bldg. of 2 flats, on Emerald-av., pr. 87th-st. Rental $240 per year; mtg. $1,000 at 5½%. What have you clear for $2,000 equity?
SCHIFF, Loan Dept., 1215 S. Kedzie-av.

HAVE YOU A TWO FLAT OR HOUSE IN So. Side you are looking for high grade six flat? Near park and L.; rents $3,600; mtg. $13,500; make good deal.
Midway 7500. L. L. HESS, 2336 E. 71st-st.

FOR EXCHANGE—6 MODERN 18 APMT. bldg. corner, North Side; take for my $2,400 equity a 6 flat stove heated bldg.; mortgage $20,000, long term, balance cash. ALFRED PETER, 6440 Roosevelt-rd.

TO EXCHANGE—$6,500 EQUITY IN 1506-8 E. 72d-st., new 6 apt.; 4 rms. and sun parl., in-a-door beds; mortg. $12,000; rental $2,040. Want clear residence or 2 flat. KELLY BROS., 718 W. 63d-st. Englewood 5171.

WANTED—CLEAR RESIDENCE, WILL GIVE 6 flats and 2 flats, stove heat, and 8 r. residence, pressed brick, on electric-way. Ogden-av., price $23,000; inc. $13,000, long time. OWNERS. Address N A 447, Tribune.

BARGAIN—NEW 18 APT. BLDG., STEAM HT., 8 and 5 rooms, sun parlors; rent $8,150; want clear old improved or good farm for $23,500 equity; will make close deal. Address Y K 348, Tribune.

ONE NEW 6 FLAT BLDG., SUN PARLORS, well located, Hyde Park, rent $3,900. What have you clear for good $12,000 equity? Address N A 546, Tribune.

TO EXCHANGE—MOD. FINE CONDITION 6 flat; sacrifice; rent $3,100; inc. $12,000; take $2,000 cash and $2,500 trade for quick deal.
HALL LEVY & BROTHER, Marquette Bldg.

15 APARTMENT COR. BLDG. 3, 4, 5 RMS., near Diversey L. station; 50x125; rental $5,600; inc. $23,500, 5½%, 5 years straight; want clear improved and cash; prices $45,000. Address E N 172, Tribune.

WANT A SOUTH SIDE HOUSE. HAVE $1,500 equity in stove heated 2 flat near Douglas Park; rents $1,200; will trade full equity. Address M F 263, Tribune.

AM LEAVING CITY. WILL EXCHANGE my $15,000 equity in nearly new apartment building for improved farm. Address N A 580, Tribune.

TO EXCH.—MOD. HIGH GRADE 2 APT. bldg. in Irving Pk. with garage. Price $15,000. Will take 6 or 7 rm. residence for equity. Address L S 119, Tribune.

NEAR CHICAGO UNIVERSITY—A HIGH grade 6 apt., 5 rms., and sun parlors; lot 60x170. 5 garages; rent $4,500; inc. $14,500, 5½%. Address E N 176, Tribune.

WANT GOOD CLEAR IMPROVED OR VAcant for exceptionally well constructed corner 18 apt. bldg.; rent $13,000; income, $50,000 5½%. Address E N 173, Tribune.

EXCH.—4 FL. BR. BLDG. IN PK. MANOR; all 5 rms.; rental $1,896; price $14,000; mtg. $9,000; want high class home; with liberal mtg. $3,000; will trade 6948 Stony Isl.-av. H.P. 456.

TO EXCHANGE—MODERN COURT BUILDing, South Shore district; rent $9,300; mtg. only $33,500. Will trade you for equity on 2 flat. Address N A 595, Tribune.

TO EXCHANGE—NEW MODERN 24 APTS., Grand-bivd. near 47th.; rent $12,500; mtg. $63,000. What have you? Address N A 598, Tribune.

WILL EXCH. MY BEAUT. 3 FLAT BLDG., S. Side, for 6 flat in Woodlawn district, near 63d L station. Owner only need apply. Address B 433, Tribune.

FOR EXCHANGE—4 FLATS; RENTS $1,560. Want to get suburban or country residence part pay. Address B 151, Tribune.

FOR EXCHANGE—MODERN N. SIDE SIX flat for clr. old improved. Address L O 51, Tribune.

FOR EXCHANGE—MODERN 3 FLAT EQUity, N. Side, for clr. old improved. Address L O 52, Tribune.

BARGAINS—FINE FLAT BLDGS. FOR farms. Room 509, 60 W. Washington-st.

### Business Property.

WANT ONE LARGER BLDG. FOR MY MODern 6 flat; rents $2,900; mtg. $12,000; and my stove heated stores and flats; rent $1,500. Address M F 264, Tribune.

TO EXCHANGE—CLEAR 3 STORE AND 8 flat bldg. N. S.; good cond.; rents $4,100 yr. Want high class N. S. apt.; will assume. CORY & CO., 29 S. La Salle-st.

WANT N. S. EQUITY IN MODERN 18 TO 24 flats for $25,000 equity in flats and stores North Clark-st. cor. Address E N 170, Tribune.

TO EXCHANGE—1455 DIVERSEY-PKWY., new stores and flats; stove heat; rental $1,600; mtg. $9,000. Want offer.
SIMMONS BROS., 69 W. Washington-st.

TO EXCH.—WHAT CAN YOU OFFER FOR my stove heated business property, all rented for $1,152; mtgs. $6,500. Address M 250, Tribune.

FOR SALE OR EXCHANGE—NORTH-AV. $7,000 equity, west of Western-av. J. M. KROUSE & SONS, 1341 Milwaukee-av.

STORE AND FLATS, RENT $2,412; NORTH Side; CLEAR RESIDENCE FOR $9,000 EQUITY. ADDRESS N A 460, TRIBUNE.

WANT ANY CLEAR FOR $6,000 EQ. BRICK stores and flats, clear line, N. W.; owner; address C 202, Tribune.

FOR EXCHANGE—$35,000 EQUITY IN 30 apt. bldg.; rent about $10,500 per year. Consider smaller equities.
JOHN HEIM, 3148 Ashland.

OWNER'S ATTENTION—WANT CLEAR VAcant residence or farm worth $30,000, for 30 apartment, all rented; particulars first letter; no agents. Address C 558, Tribune.

TO EXCHANGE—MODERN 24 APTS., MICHigan ave., near 58th-st. "L"; rent $10,000, mtg. $32,000. Will trade on 15% basis. Address N A 597, Tribune.

TO EXCHANGE—$200 TO 300 A. 50 TO 75 MILES FROM CHICAGO, FOR CASH AND CHICAGO IMPROVED. ADDRESS Y K 413, TRIBUNE.

2 STORY BRICK 4 AND 4, BASEMENT, 2 story frame, 2 and 2, 4 and 4, and 2 lots on town of lake. Want bigger up to $15,000. 1820 S. Ashland.

FINE 6 FLAT, SOUTH SHORE DISTRICT; rent $3,400; mortgage $16,000. Want farm or improved for equity; give details. Address B 60, Tribune.

WANTED—HOUSE GOOD VACANT, OR TWO flat with large yard for $11,000 equity in modern North Side six apt.; will assume. Address A 348, Tribune.

FOR EXCHANGE—4 FLATS; RENT $2,

AUTOMOBILES—GASOLINE.

USED CARS

## SPECIAL SALE

Autumn Bargains in Rebuilt and Repainted Open and Closed Cars.

Hudson Super Sedan, overhauled, repainted, new silk covers, brand new tires, all bright parts remichaled, car looks like new.

Cabriolet 2 passenger painted dark blue, suitable car for doctor or business man.

Willys-Knight Coupe, late model, painted dark blue, trimmed in whipcord. This car looks like new.

1917 Studebaker Coupe, 4 passenger, painted green, tires like new, upholstered in beautiful gray Bedford.

Hudson Super Touring, painted dark blue with cream wheels, cord tires, almost new.

5 passenger Series 19 Studebaker, light car used as demonstrator, white wire wheels, body painted maroon. This is a very handsome looking car.

Reo late model 5 passenger, painted dark green. This car is in very clean shape.

5 Passenger Chevrolet, very late model, painted dark green, all lamps remichaled. Car is good as new.

Model 43 Oldsmobile, 5 passenger, car painted maroon with red wheels. Very classy looking job.

Very light 5 passenger Haynes, white wire wheels, body painted Brewster green. This is a beautiful little job.

Buick 5 passenger 6 cyl. 1917 model, painted green, equipped with extra casing, bumper, and slip covers. Looks like new.

1918 Chevrolet, like new, equipped with winter top.

Overland Touring, electric starter, car repainted, runs fine, $250.

1917 Oldsmobile "8," painted a rich shade of blue. Car is practically new mechanically.

1916 Mitchell Light car, overhauled, will paint any color.

1918 Oakland Coupe, equipped with oversize cord tires, tube, cord tire and tube, bumper. Very handsome car.

See these bargains today.
Reasonable terms.
Old cars accepted in trade.

Open Today.

## L. MARKLE CO.

Studebaker Distributors,
21ST AND MICHIGAN-AV.

### PACKARD TWIN SIX

In fine condition, good paint and tires; 1 extra tire. Car has only run 11,000 miles; bargain for cash.

E. ROSS, 2500 Michigan-av. Coliseum 7800.

1918 FORD ROADSTERS.
2 1917 Oakland Roadster and Touring.
1 Cole Touring car, 1917.
All in first class mechanical condition and real BARGAINS for quick cash sale.
Open Sunday.
USED CAR SALON,
2437 Michigan-av. Calumet 1865.

### ROADSTER.

New 3 pass. Mitchell; owner leaving for South Dec. 1st; car in perfect condition mechanically; specially painted Russian body blue, it cream wheels; best value in Chicago for $1,050 cash. Ph. Edgewater 4500, room 401.

### An Exceptional Bargain.

Specially built Chalmers show car. In wonderful condition; newly painted and new mohair top this summer; all good tires; worn parts replaced. Richard Ray, Ray Garage, 2345 N. Clark.

UNDERTAKERS ATTENTION:
Dead wagon, brand new, never turned a wheel; electric light and starter, painted gray. This is a bargain you can't overlook. Call Calumet 3820.
MAXWELL MOTOR SALES CO.,
2457 Michigan-av.
Chicago, Illinois.

FOR SALE—PIERCE-ARROW 6-48 CHASSIS with Kimball 7 passenger landaulet body; 1918 model; in perfect running order; a high class every service. This is a bargain.
C. P. KIMBALL & CO.,
3000 S. Michigan-av.

FOR SALE—30 PASSENGER WHITE MOTOR bus. A money maker near army camps or can be turned into a moving van. Priced low for cash. Also 3-4 passenger Ute Knight motor, in first class condition; just the car for hotel or school work. J. W. BELL, 533 Plymouth-ct. Chicago. Phone Harrison 560.

### 8 Elgin 6 1918 Tour. Cars.

pass., 1 dummy roadster, 2 sedan; factory rebuilt and repainted; factory guaranteed attractive bargains; terms if desired. Factory, 51st and Archer-av., or 2437 Michigan-av.

### STANDARD EIGHT

Seven passenger, fast, powerful slow and gentle; Spanish upholstery, latest dash equipment, cord tires, speedometer; reasonable for cash or terms. Owner, 1838 Winston 3458.

FOR SALE—1917 CHEVROLET TOURING car. First class mechanical condition. Priced low for cash. P. B. SHEEHAN, 11 Hilgrove-av., La Grange, Ill. Phone La Grange 735.

MARATHON 1915 5 PASS., IN GOOD CONDITION, good tires, one extra; will sell cheap; self-starter, electric lights; owner leaving city. 5 passenger Cole 6 touring car. Jim Garage, 18 Chicago-av., Oak Park, Ill.

FORD 1918 TOURING CAR, LIKE NEW, equipped with Gray & Davis starter, overland rear axle, Stromberg carb., spot light, holder, and all other necessary equipment. Phone Edgewater 735.

### MARMON 32 SPEEDSTER.

4 cyl.; fine run, order; Bosch double ignition; cord tires. MR. FORD, 4559 Greenwood-av., Oak. 6594.

PREMIER TAXI, NEW 1918 7 PASSENGER, used 3 months, driven 2,000 miles, excellent condition. Car and information at Elite Garage, Harper and 56th-st. Owner's phone, Blackstone 4906.

### $2,750 Willys-Knight, $500.

Excellent condition throughout. Act quick. Phone 2900 Lincoln-av. Edgewater 2137.

MITCHELL 1918 CLUB ROADSTER; SPECIAL equipment; like new; must sell. Tel. SLATER, Douglas 2465 Sunday, Calumet 1439 Monday.

FOR SALE—BY PRIVATE PARTY, 5 PASS. Dodge; like new; fine mechanical condition; 4 new tires, 4 extra; $600. DEAN, 5603 S. Dorchester-av. Kenwood 6700.

FORD TOUR. FOR SALE; $300; HAS DEmountable rims, 5 tires, storage battery, tire carrier; good condition. Call mornings. 4006 Irving Park-blvd.

LATEST MODEL FORD TOURING CAR; Kelsey body; fine condition. Price $500. Ph. Drexel 7878. 5017 Indiana-av. Mr. Smith.

WESTCOTT SERIES 15 DEMONSTRATOR, 7 pass. touring car; S. P. $1,750. Belmont 1024.

1916 FORD TOURING CAR; GRAY & DAVIS starter, electric lights, demountable rims; special radiator; A1 condition; bargain; must sell. Phone Austin 934.

ACCOUNT OF MY WORK GONE TO WAR. Allen 7 seated Cole (6); 1917 car. Call or phone Mrs. Bidderman, 940 Oak-av., east of Sher.-rd. Phone Sunnyside 6754.

CHEVROLET, 490 MODEL, 1917 PASS.; guaranteed same as new; $475; extra equipment. 2633 Washington-blvd. West 532.

DODGE 1918, EXCELLENT MECH. COND.; neutral lock, bumper, shock absorbers, 6 good tires; big bargain at $500 cash. Can be seen at Laramie Garage, 418 N. Laramie-av.

FORD 1917. DEMO. WHEELS, RAYFIELD carb., spot light, lock, insurance, etc.; cash. Rogers Pk. 6556.

FOR SALE—1918 CHUMMY ROADSTER, 5 new tires. A1 mech. cond.; no reas. offer refused. Phone Ravenswood 8519.

FOR SALE—BUICK 1917, FIRST CLASS condition; cheap. W. F. STUBER, Lincoln 4671.

FOR SALE—CHEVROLET 5 PASS., 1918 baby grand, in good running order; good tires. WELLMAN, 6115 Rhodes-av.

1918 FORD SEDAN, PERFECT; OVERLAND 6 sedan; almost new; bargains. 5537 S. Halsted.

1914 OLDSMOBILE DEMONSTRATOR, GOOD as new, for sale.
Illinois Oldsmobile Co. Ph. Calumet 4229.

1916 MAXWELL CABRIOLET; 70 FINISH; sell like new; starter; fine shape; $185 cash, balance monthly. 5537 S. Halsted-st.

LATE MODEL FORD, 5 PASS.; LIKE NEW; $385; refinished; act quick. 5537 S. Halsted-st.

1917 FORD COUPE WITH DEMOUNTABLE rims, first class condition. 7011 Stony Island-av.

1917 MAXWELL, FULLY EQUIPPED, AT A bargain. 2254 W. Division-st. Armitage 221.

FOR SALE—MY DEMOUNTED ROADSTER, good running order; $150 or best offer. Phone Newcastle 11.

1917 VELIE ROADSTER, WIRE WHEELS, winter top; bargain, $750. Hemwall, 5314 Madison.

4 CYL. BUICK LATE 1917 ROADSTER, fully equipped; new tires; run 5,000 miles. Call Irving 5686.

1917 OAKLAND MODEL 75 TOURING CAR, in A1 condition. Will sacrifice. Phone Calumet 1429. 2236 S. Michigan-av.

1916 MITCHELL SIX, 7 PASSENGER, FIRST class condition. A bargain at $700.
2250 S. Michigan-av.

PATTERSON 4 CYL., 5 PASS.; ELEC. lights; car is in first class shape and is a bargain at $600. 2328 S. Michigan-av.

FORD TOURING, $225; CONT. 2760. MRS. AYERS, 2115 N. NORMAL. 6895.

FORD SEDAN, PRACTICALLY NEW, BARgain. 2523 S. 40th-ct. Cicero.

STANLEY STEAMER 5 PASS., FINE CONdition. Address A 413 Tribune.

FOR SALE—FORD TOURING, EXTRAS. 2912 N. Robey-st.

VERY CHEAP, OVERLAND AUTO; PRE-fect condition. Sunnyside 9468.

AUTOMOBILES—GASOLINE.

## Annual Sale Used Car Bargains

ALL IN FIRST CLASS CONDITION.
LOOK OVER THIS LIST.
THEN COME IN.
ANY REASONABLE OFFER WILL BE ACCEPTED.

| | |
|---|---|
| Oakland Roadster | $650 |
| 6 Haynes | 800 |
| D 35 Buick | 750 |
| Dodge | 550 |
| D 45 Buick | 750 |
| D 45 Buick | 850 |
| Oldsmobile | 450 |
| Ford Truck | 400 |
| 31 Buick | 160 |
| Reo | 160 |
| National | 250 |
| Apperson | 265 |
| Hudson | 825 |
| Michigan | 325 |
| 69 Overland | 125 |
| 20 others, $75 to | 700 |

Cash or Time Payments.
Open Evenings and Sundays.
SOUTH SIDE BUICK SALES CO., 3900 GRAND-BLVD.
DOUGLAS 632.

### JORDAN.

Jordan, 1917, 7 pass. touring ..... $1,500
Kissel, 1917, sedan, newly equipped ..... 1,250
Hupmobile, 1917, roadster, wire wheels ..... 1,050
Franklin, 1915, touring ..... 950
Auburn, 1917, with winter top ..... 1,000
Haynes, 1916, touring, good tires ..... 1,100
Buick, 1916, Model D-55, 7-pass. tour. ..... 1,000
Mercer, 1914, 5 pass. tour., repainted. ..... 1,000
Hudson 6-40, 7 pass. touring ..... 850
Abbott-Detroit, 1916, tour., cord tires ..... 650
Paterson, 5 pass. touring ..... 650
Chandler, 5 pass. touring ..... 500
Abbott-Detroit, 1914, 7 pass. touring ..... 300
Dodge, 1916, touring ..... 600
Ford touring ..... 300

CHICAGO MOTOR CAR CO., INC.
2313 S. Michigan-av. Calumet 6070.

### REBUILT HUDSONS.

Super Six Phaeton.
Super Six Cabriolet.
Super Six Sedan.
Hudson 6-40 Sedan.
Hudson 1916, Cabriolet.
LOUIS GEYLER CO.,
2500 Michigan-av. Coliseum 7800.

1917 JEFFERY "6" LIGHT TOURING CAR; tires, paint, and mechanical condition good; a fast and durable automobile; first offer of $650 takes this snap.
A complete descriptive bulletin mailed on request.
CADILLAC AUTOMOBILE CO. OF ILLINOIS.
2258 Michigan-av. Calumet 4841.

### 1917 OAKLAND 34.

Convertible sedan; an ideal car for all year use; refinished; driven only 9,000 miles; a bargain.
HOLMES MOTOR CAR CO.,
2317 Michigan-av. Calumet 827.

### WINTON SIX.

Sedan 7 pass., 1916 model; car upholstered in special gray velour; a beautiful car, in perfect condition, even to the minute details; many extras. Bargain for cash. Address L M 495, Tribune.

### CADILLAC.

1917 Cadillac, 7 pass., tour. car, equipped with wire wheels, seat covers, 1918 top, and in perfect mechanical condition. A car that looks, runs and is a real bargain at the price.
LOCOMOBILE CO. OF AM., 2000 Michigan.

### Abbott-Detroit Tour., $150.

Overland tour., good tires, rims; fine; $165. 1916 Overland chassis; elec. star.; $250. 2-ton truck chassis, solid tires, $500.
1021 S. Cal. 2441.

FOR SALE—LATE MODEL DODGE CAR, 6 tires, many extras. Telephone
Lawndale 6401. ALBERT BLOCK, 1835 S. Springfield.

### 1918 STUTZ TOURING.

Mechanically perfect and just as good as new; run 7,000 mi.; 2 new tires; $2,750 cash or Liberty bonds. Address L M 327, Tribune.

OAKLAND '17 TOURING.
This car has been run but 3,500 miles and cannot be told from new; front and rear bumpers, extra tire, clock, etc.; price $800; terms. Bird-Sykes Co., 2215 Michigan-av.

PEERLESS EIGHT; CYL. 7 PASS.; FOUR; good mech. condition; good working order; car has had good care; best offer takes it; would consider part installments; selling on account of leaving city. Address N A 536, Tribune.

### WINTON SIX,

Completely equipped; Berlin limousine body, also touring body; run 20,000 miles on Chicago boulevards; excellent condition; $2,000 cash. 176 N. Mich.-av. Rand. 1307.

$900 STOLEN; FIREMEN'S FUND INS. Co., stolen and recovered 1917 Hudson super six with or without winter top. See car at 56 W. Ill.-st. A. D. Greene, adjuster, 175 W. Jackson-blvd. Wab. 4872.

### OVERLAND 5 PASS.

TOURING CAR; WONDERFUL CONDIT.; $400. CALL TODAY. JACK BURNETT, 216 S. 52D-ST. DOUGLAS 7674.

### KING 8,

7 pass. touring car; very big bargain; in very good condition. Call today. MISS CURRAN, 216 E. 33d-st. Douglas 7674.

### WINTON 6,

Model 22 A light 6, in good condition; will sacrifice for cash or will trade a small car. 2 Jackson 1918 6-39 touring cars. Ked. 5727.

FOR SALE—1916 BIG SIX BUICK 7 PASS. Motor and tires in good condition; price $1,000. R. N. BADENOCH, 105 W. Monroe-st.

1917 OAKLAND TOURING, REPAINTED MAROON, ALMOST NEW TIRES, MECH. PERFECT, 20 TO 25 PER GAL. GAS. PHONE OAKLAND 3092. A BARGAIN.

1 CYL. 1916 BUICK ROADSTER; GOOD condition for $425; 1 Ford roadster in good condition for $300. Fashion Automobile Station, 740 E. 51st-st. Oakland 1119.

FOR SALE—PEERLESS TOURING; 5 GOOD tires; run 7,000 miles; $250 or best offer takes it. Phone Ravenswood 4302. 2241 Giddings-st.

1917 MAXWELL SEDAN; REPAINTED AND rebuilt; only $750.
Maxwell Sales Co.,
2457 Michigan-av., Chicago.

DODGE BROS. TOURING, WIRE WHEELS, shock absorber, extra tire and bumper, runs and looks like new; bargain for cash or terms. 3309 W. North-av.

1918 4 PASS. CHUMMY RD. FULLY equipped; first class condition. $700. SUTBACH, 18th and Mich. care Bangor Hotel. Calumet 4891.

1917 FORD TOURING CAR, DEMOUNTABLE rims, good tires; in excellent mechanical condition; price $340. MAXWELL SALES CO., 2457 Michigan-av., Chicago.

### 1918 STEARNS KNIGHT.

5 pass., like new; run 4,000 mi. R. A. GOUDIE, 5407 Broadway. Sunny. 850.

1917 5 P. FORD, LIKE NEW; LIGHTED with Gray & Davis starter; panel lights, winter sides; other extras; before Monday p. m. L. GREEN, 3845 N. Springfield-av.

SEDAN MAXWELL, 1917 MODEL; RUN 6,000 miles in city only; good condition. Phone Oak Park 2940 for particulars.

7 PASS. 1917 MITCHELL; FIRST CLASS condition; might accept smaller car as part payment. Hyde Park 7307.

FOR SALE—CHALMERS AUTOMOBILE, 1918 model; first class condition; $1,200. Address N B 54, Tribune.

15 SECOND HAND CARS IN FINE CONDITION; different makes. 656 Belmont-av.; reasonable.

MECHANICS, ATTENTION—1915 5 PASS. elec. start., 5 good tires; needs new bevel gear; $150. 1017 N. Kedvale-av.

1917 CHEVROLET ROADSTER, LOOKS AND runs like new; bargain for cash. Goodcare Garage, 4071 Broadway.

BARGAINS IN USED CARS—DODGE BROS. winter touring, Dodge Bros. sedan, Oakland roadster, refinished. 3309 W. North-av.

1916 DODGE TOURING CAR IN GOOD MEchanical condition, price $550. MAXWELL SALES CO., 2457 Michigan-av. Chicago.

MUST SELL HUPMOBILE TOUR. CAR. MEchanically O. K. Tires O. K. Phone Calumet 183.

FOR SALE—7 PASS. CADILLAC TOURING car. In fine first class condition; good paint; many reas. offer. Call Trott, Englewood 6111.

PAIGE 5 PASS. COMP. OVERHAULED; elec. starter, lgts.; owner subject to service. No reas. offer refused. 5537 S. Halsted.

5 PASS. OVERLAND, $375; BARGAIN; leaving city. 244 N. Wood-st. Call Seeley 6531.

1916 OLDSMOBILE WINTER TOP, $800 OR best offer; open Sunday. 6734 Ridgeland 2d. apt. Ph. Blackstone 496.

ONE 5 PASS. HAYNES, LIKE NEW. ONE Mod. 88 Overland. One 7 pass. Cadillac. 2947 Lake-st.

1917 OLDS, 37 PASS. GOOD CONDITION, $450. Edgewater 7531.

$135 BUYS 5 PASS. TOURING CAR, EXC cond. 1012 N. Karlov-av. Belmont 7293.

FORD, 1917 MODEL, EXCELLENT COND., $315. Address A 415 Tribune.

MUST SELL MY OVERLAND MODEL 80, 5 pass.; A1 cond. Address Y 572 Tribune.

FORD ROADSTER—GOOD AS NEW. CALL Vincennes 3679.

1917 FORD TOWN CAR—BARGAIN; PRIvate used. 226 E. 22d-st.

DODGE TOURING CAR, CHEAP; WILL take Liberty bonds. Phone Austin 6695.

AUTOMOBILES—GASOLINE.

## CADILLAC

Closed Cars

AT 2316 MICHIGAN-AV.
Calumet 5720.

| | | |
|---|---|---|
| 1918 | Brougham, 7 pass. sedan | $4,400 |
| 1918 | Brougham, 7 pass. sedan | 4,350 |
| 1918 | Victoria coupe, 4 pass. | 3,750 |
| 1917 | Brougham, 7 pass. sedan | 3,350 |
| 1917 | Brougham, 7 pass. sedan | 3,250 |
| 1917 | Victoria coupe, 4 pass. | 3,850 |
| 1917 | Victoria coupe, 4 pass. | 2,650 |
| 1917 | Coupe, 4 pass. | 2,500 |

Also Cadillac open cars.

| | | |
|---|---|---|
| 1918 | 7 pass. touring | 3,000 |
| 1918 | 7 pass. touring, with Westinghouse shock absorbers | 3,250 |
| 1918 | Roster., run 1,500 mi. | 3,100 |
| 1917 | 7 pass. touring | 1,900 |
| 1916 | 5 pass. touring | 1,450 |
| 1914 | 7 pass. touring | 400 |

Miscellaneous cars.

| | | |
|---|---|---|
| 1917 | Packard 2-35, 7 pass. | 3,250 |
| 1916 | Packard 1-25, 5 pass. | 1,750 |
| 1916 | Pierce-Arrow 6-38 | 2,400 |
| 1916 | Mercer 22-72, 6 pass. | 1,900 |
| 1917 | Stearns-Knight 6, sedan | 1,800 |
| 1917 | Cole 7 pass. | 1,600 |
| 1917 | Paige limousine | 3,500 |
| 1916 | Fiat limousine | 3,500 |

All of our 1918 Cadillac cars are absolutely like brand new; every model has been completely refinished and all have good tires.
1917 Reo, 7 pass., 6 cyl. 750
1913 Locomobile, 7 pass. 750
All these cars are in exactly first class condition, have good tires, and are like brand new in appearance.
SIMPLEX AUTOMOBILE CO.,
2316 Michigan. Calumet 5720.

ROAMER—
1918 Roamer sport car, 5 wire wheels and tires.
1917 Roamer sport car, 4 pass.; attr. price.
1917 Roamer, Model 6-54, town car; wonderful cond.
1917 Hudson Super-Six tour. car; great bargain.
1917 Hudson Roadster Super-Six.
Case limou.; 5 tires; bargain in every car.
King 8, repainted and overhauled 5 pass.
1913 Mitchell Roadster; car in first class condition.
1917 5 passenger Mitchell touring car.
The above cars all have been thoroughly rebuilt and in guaranteed condition.
ROAMER MOTOR CAR COMPANY,
Calumet 6920. 2340 Michigan-av.

GOOD USED
DODGE BROTHERS
CARS.

| | |
|---|---|
| Dodge Brothers Sedan | $1,150 |
| Dodge Brothers Touring | 750 |
| Dodge Brothers Roadster | 725 |
| Packard Twin Six, 1917 model | |
| Ford Touring | 375 |
| Ford 7 passenger Touring Car | 425 |
| Hudson Super Six | 1,225 |

Time Payments.
DASHIELL MOTOR CO.,
Dodge Brothers Motor Cars.
2412 Michigan-av.

MOLINE KNIGHT TOURING CAR — LATE model. Has not been run since overhauled. Electric starter. Paint, tires, and general condition fine. Snap. First offer of $600 will buy this high grade car.
A complete descriptive bulletin mailed on request.
CADILLAC AUTOMOBILE COMPANY OF ILLINOIS.
2258 Michigan-av. Calumet 4841.

### 1917 PREMIER.

7 pass. touring car, cord tires, elect. gear shift.
1916 Mitchell, 5 pass., in good condition.
1915 6 cyl. Apperson, 5 pass. touring car, good condition, very cheap.
1917 Ford, 5 pass., touring, winter top.
1916 Dodge, 5 pass. touring car.
Martz Garage, 5667 South-blvd.

1918 BUICK LIGHT "6" TOURING. JUST refinished; mechanically fine; tires in fine condition. This has very low mileage. If interested in this popular car it will be to your advantage to come and see same.
A complete descriptive bulletin mailed on request.
CADILLAC AUTOMOBILE CO. OF ILLINOIS.
2258 Michigan-av. Calumet 4841.

FOR SALE—SMALL TOWN LIMOUSINE body, originally built for a 2-35 Packard chassis; strictly modern; price $1,000, or $1,500 if entirely repainted and retrimmed; would be equivalent to a brand new car costing $2,400 if recolored and upholstered. C. P. KIMBALL & CO., 39th-st. and Michigan-av.

### WILLIS-KNIGHT COUPE.

Equipped with bumper, two spare tires; refinished to look like new.
Open today.
OVERLAND MOTOR CO.,
Calumet 4500. 2419 Michigan-av.

CHALMERS 1917 6 PASS. SEDAN—FINE condition; will consider Dodge coupe part payment.
National Highway Six, run less than 5,000 miles. Goodyear cord tires, wire wheels.
BOULEVARD MOTORS COMPANY.
Telephone Oak Park 7300.

### 1917 CADILLAC BROUGHAM

Rebuilt and refinished and looks new; $3,250.
SIMPLEX AUTOMOBILE CO.,
2216 Michigan. Calumet 5720.

1918 FORD TOUR., AI COND., $400.
1917 Chevrolet 490 tour., Al cond., $450.
1917 Chevrolet, 4 pass., $375.
Overland, Model 83, snap, $475.
LINCOLN AV. MOTOR SALES CO.,
3046 Lincoln-av. Lake View 6270.

### 1918—ROAMER—1918

4 passenger sport model, fully equipped; excellent condition; better than new; low cash price. Phone Sheridan 6000.
FOR SALE—PAIGE SIX BROOKLYNDS CONvertible roadster; car new; only run 2,350 miles; fully equipped; cord tires and extra; price $1,000. Address BRINT ROBBINS, Washburn, Ill.

### 17 KING 8.

Winter top, glass sides, new tires all around; A1 condition; $1,000; terms to responsible party. Address L L, 595, Tribune.

### STUTZ BULLDOG SPECIAL.

4 pass., late model; full equipment; good tires; cond. perfect; a bargain. PEARSON, Superior 5012. 2300 Lincoln Pk.-blvd.

### AMBULANCE

On Locomobile chassis; engine and body in perfect condition; $1,350; terms if desired.
FRED A. RENNETT, 5844 Broadway.

### JEFFERY SEDAN,

1916, 3 tops, newly painted; best mechanical condition; has had light usage and good care; bargain at $625. Blackstone 4063.

### CADILLAC COUPE.

Perfect mechanical condition. Will sacrifice. 625 S. St. Louis-av.

MUST SACRIFICE LATE 1917 DODGE touring; good as new; fine mechanical condition; $1,150, or trade for good real estate. Address L L 558, Tribune.

MY 1918 LIGHT SIX MITCHELL, FULLY equipped; good tires; this is a bargain for cash; practically new; going to war and must sacrifice; no dealers. Sunnyside 1290.

FOR COMPLETE ASSORTMENT OF USED cars see WARSHAWSKY & CO., 1821 S. State. Calumet 7315. Liberty bonds taken as part payment.

### DODGE 1917.

Looks and runs like new; $675. 5230 S. Morgan-st. Phone Yards 4796.

1915 4 CYL. 5 PASS.; 6 GOOD TIRES; newly painted; good cond.; bargain. Grayland Auto Station, 3670 Milwaukee-av. Ph. Irving 981.

FORD SEDAN, NEVER USED; CAN BE seen at 1004 Diversey-pkwy., evenings.

HAYNES TOURING 5 PASSENGER, ELECtric lights, starter, fully equipped. Bargain; 0. Laurens, 4926 Rice-st. Columbus 8348.

FOR SALE—2 WHITES, 30 H. P. LIMOUsine cars, suitable for funeral business; can be bought at a low figures for cash. Address L M 508, Tribune.

FOR SALE—1916 REO, $450. SEE CAR AT Armitage Garage, 3255 Armitage-av. Albany 1673.

$295 TAKES AN APPERSON TOUR., CAR; electric lights and starter; will take Liberty bonds. 5044 S. Campbell-av.

1914 TOURING CAR, PERFECT CONDItion, $200 or best offer. Lib. Bonds accepted. MRS. HAUPTMAN, 5325 Kenmore.

PAIGE SEDAN, 1916, SEVEN PASSENGER Continental motor; first class condition; best offer. Drexel 5357.

FOR SALE—ONE GRAY HEARSE, WITH Packard chassis; for sale cheap. 5438 S. Ashland-av.

SACRIFICE, LATE 1916 DODGE 5 PASS. touring condition, new tires and extras; $600. 4035 Elston-av.

FOR SALE—1917 SCRIPPS-BOOTH ROADster, mechanically perfect, extra wire wheel and all equipment. Phone Elgin 2723 Sun.

WILLYS-KNIGHT, 4, 7 PASSENGER; ALmost new; in storage at Brunt's, 8802 Commercial-av. No reasonable offer refused.

1917 ELGIN SIX, JUST OVERHAULED, all new tires, best cash offer takes this car before Sunday. 3716 Fullerton-av.

7 PASS. COLE 8, WITH WINTER TOP; excellent condition; guaranteed. EDGAR C. PRATT, 2323 Michigan-av. Calumet 2323.

HAYNES SEDAN 1917, LIKE NEW INSIDE and out; brand new tires; bargain; cash or trade. Cal. 1061.

MERCER—RACEABOUT MERCER; BIGGEST bargain in West. Open Sunday. 2317 Michigan.

HUPP, MODEL N—YOUR CAR; BRAND new; beauty; special price. Open Sunday. 2317 Michigan-av.

1917 5 pass. touring car; cheap; open Sunday. 2317 Michigan.

1917 ALLEN, 5 PASS., RUNS AND LOOKS like new and NIELS M. S. CO., 1725 Michigan-av. Col. 3480.

REO 4 CYL. LATE 1916, 5 PASS.; WIRE wheels; good tires; extras; $650. Cal. 1061.

OVERLAND, $1,450; INCLOSED CAR; 1918 model; $850. Phone Kildare 5422.

FORD COUPE, '17. EKENBORG, 2838 N. Clark.

FOR SALE — PIERCE WITH LIMOUSINE Berlin body; cheap. 5438 S. Ashland-av.

SAXON 4 ROAD, FULLY EQUIPPED; WILL demonstrate. 118 S. 48th-ct. Drexel 7011.

1913 FORD COUPE, $235; BATTERY; cash. 442 W. 69th.

FORD 1918, LOT EXTRAS, AI MECHANically; bargain. Doug. 8610.

OVERLAND MODEL 85, $325. 3208 Beach-av. Albany 5591. Call Sunday.

1917 DODGE TOUR. CAR, LIKE NEW; EXcellent condition. Hyde Park 5709.

AUTOMOBILES—GASOLINE.

## Locomobile

An opportunity is offered you to select from our constantly changing stock of slightly used cars a model suited to your particular requirements.

Touring cars, roadsters, and closed cars are offered for sale under the same guarantee that covers our new cars.

As the production of new cars decreases the prices of used cars are bound to go up.

Why not buy now from one of the oldest established Branch Houses in the United States?

THE LOCOMOBILE COMPANY OF AMERICA,
2000 Michigan-av. Cal. 880

FORDS FORDS
CASH OR TERMS.

OVER 75 BARGAINS IN LATE MODEL FORD CARS. COME IN AND SEE THESE.

| | | |
|---|---|---|
| 1 | 1918 Ford Touring | $475 |
| 1 | 1916 Ford Touring | 275 |
| 1 | 1916 Ford Touring | 350 |
| 1 | 1916 Ford Touring | 325 |
| 1 | 1916 Ford Roadster | 325 |
| 1 | 1916 Ford Roadster | 275 |

EACH CAR SOLD WITH A GUARANTEE.

FORDS RENTED AT REASONABLE RATE.

CHICAGO USED FORD EXCHANGE.
Largest Used Ford Dealer in West.
1606 Michigan-av. Calumet 294.

### Notice—Buick Owners.

WE WILL BUY FOR CASH OR LOAN YOU MONEY ON YOUR BUICK WHILE YOU ARE DRIVING IT. WE WILL ALSO TAKE YOUR BUICK IN TRADE ON A NEW ONE FOR SPRING DELIVERY AND RETURN YOU IN CASH A PART OF ALLOWANCE PRICE. PHONE, WRITE, OR CALL FOR INFORMATION.
WEST SIDE BUICK SALES,
4614 Washington-blvd.
Austin 700.

BEAUTIFUL 1917 MITCHELL SEDAN, 7 pass. Springfield body, newly painted ivory and black, remichaled and carpeted; engine just overhauled; A1 mechanical condition; Universal shock absorbers, bumper front and rear, oversized new cord tires all around, one extra; bargain for cash or reasonable time payments. Sunday H. F. 8000, wk. Har. 1653. HEEGSTRA, 25 E. Jackson-blvd.

FOR SALE—SEVEN PASSENGER CHALmers touring car, model 26 B; practically new tires; new Vesta battery, guaranteed for two years; Ents starter; recently overhauled; motor rebored; mechanically in first class shape; revarnished this summer; all extra equipment, spotlight, etc.; price $750; may be seen by appointment. 3118 Washington-st., Wheaton. Phone 259.

FOR SALE—ONE ABSOLUTELY PERFECT 1918 FORD SEDAN; nothing better on the boulevard; 5 tubes, 5 tires, wheels with large nonskid tires, extra tire and tire carrier, seat covers, Yale locks, etc.; extras amounting in all to $170; cost $1,000; will sell now for $900. If you are looking for a choice car for all year service phone Oak Park 5543 or call at 1037 S. Euclid-av., Oak Park.

### OAKLAND SEMI-SEDAN.

Have a Model 34, prac. brand new semi-sedan, fully equipped; tires, etc., exceptionally low price; act quick. Don't miss this rare opportunity; terms to suit, or your car in trade.
JOS. G. GLASER.
Open Sundays and evenings.
1444-50 Michigan-av. Calumet 4214.

WILLYS-KNIGHT 1918 MODEL 4 CYL. touring car; only 4 mo. old; driven 2,670 mi.; cannot be distinguished from new; condition guaranteed; terms to suit or your car in trade.
JOS. G. GLASER.
Open Sunday and evenings.
1444-50 Michigan-av. Cal. 4214.

### 1918 CADILLAC ROADSTER.

almost new, run 1,200 miles, painted carmine red with natural wood wheels. This is one of the later type 57 cars; $4,100. Simplex Automobile Co., 2216 Michigan-av. Calumet 5720.

### 1918—Overland Sedan—1918.

Run only a few weeks and then exchanged for larger car; equipped with spare tire, heater, bumper, spotlight, etc.
Open today.
OVERLAND MOTOR CO.,
Calumet 4500. 2419 Michigan-av.

### 1918 CADILLAC BROUGHAM

7 pass. sedan, upholstered in velour; used very little and looks new; $4,250.
SIMPLEX AUTOMOBILE CO.,
2216 Michigan. Calumet 5720.

### CADILLAC.

55-J, 1917, perfect condition; best offer over $1,500 cash can buy it. Address L L 337, Tribune.

OVERLAND 4 PASS. CLUB ROADSTER, 1918 model, 90 cu. in. motor; $385; in condition; electric starter and lights, wire wheels, 31x4 tires, extra wheel and tire, spotlight, bumper, etc. 1st apt., 6016 S. Sawyer-av.

### MARMON 32 SPEEDSTER,

4 cyl., fine run, order; Bosch double ignition, cord tires. Mr. Ford, 1110 E. 47th-ct. Oak. 4914.

1917 BUICK 5 PASS.; 1ST CLASS COND.; summer and winter tops, slip covers, trans. lock, bumpers, exhaust heater, rad. cover, clock, rear view mirror, motometer, other extras; $1,050. 737 Sheridan-rd. Grace. 1413.

DODGE '17 TOURING.
This car is like new; full equipment, including bumper and extra tire; price $800; terms.
BIRD-SYKES CO., 2215 Michigan-av.

OWEN MAGNETIC.
Beautiful 1917 model 7 passenger. Beautifully equipped; cost new $4,200. For quick sale will accept $1,250.
THE OWEN SYSTEM, 2215 Michigan-av.

CHANDLER '17 LIGHT 6 CYL. 7 PASS. tour.; looks like new; must be seen to be appreciated; will sell cheap. SMITH, 4939 Superior-st. Phone Austin 7047.

### BUICK ROADSTER.

Little Six, D-44; good condition; some buy for cash. Call Midway 6080.

BUICK 1917 4 CYL. ROADSTER, D-34; A1 condition; like new; 5 new tires, many extras; bargain at $750. Phone Garfield 5419. No dealers.

BEAUTIFUL CADILLAC EIGHT CYLINDER Sedan, recently painted; just like new; six good tires; price $2,250. M. W. CUNNINGHAM, New Southern Hotel.

WANTED—CONDITION; MUST SELL my 1917 5 pass. light 6 Haynes; looks and runs like new; almost new tires; bargain. 1139 Lawrence-av. Sunnyside 8162.

CADILLAC 1915, PHAETON; RUN LESS than 18,000 miles; exceptionally good condition. LUMBER PRODUCTS CO., Central 1984.

### 1913 CADILLAC ROADSTER.

First class condition. $375.
Address L S 107, Tribune.

LATE MODEL A. F. SERIES HIGHWAY 6, National; drive; 700 miles; splendid mech. cond.; $900 cash. 913 Buena-av. Wellington 5154.

1916 WIRE WHEEL FORD; MUST SELL at once with $100 worth of extras. 3751 W. 26th-st. Lawndale 1097.

1917 STEARNS-KNIGHT TOURING, MEchanically perfect; $875. Call 743 E. 39th-st.

CHEVROLET, 1918, 5 PASS. TOURING; model 490, $600; A1 condition in every respect. 5001 Western-av.-blvd.

OVERLAND 1916, RUN 11,000 MILES, AI good condition, $375. Leiffel, 3510 Irving Park-blvd. Irving 1062.

1917 4 CYL. BUICK; GOOD PAINT; 1ST class mechanically; $280 cash, balance monthly, 6047 S. Halsted. Englewood 170.

$450 BUYS 5 PASSENGER 1917 CHEVrolet touring; like new; in perfect condition. West 5885.

FOR SALE — HUDSON SUPER 6 SEDAN, good as new; will demonstrate and guarantee. C. E. HASTINGS, 936 Hearst Bldg.

1917 DORT SEDANET, FINE CONDITION, many extras, cheap for quick cash sale, 4110 N. Sheridan-rd. Phone Edgew. 7845.

STUTZ BEARCAT ROADSTER, 1,350, A1 mechanically and good tires. H. G. CALBY, 1st flat, 3238 Wrightwood-av.

BUICK TOUR.—LATE SEVENTEEN, SPLENdid condition; low price. 5616 W. 26th-st., Flat B.

1916 7 PASS. CHALMERS TOURING WITH demountable winter top. Fine condition. Bargain. Phone Edgewater 9000.

1917 MITCHELL, 7 PASS., 7 CYLINDER touring car; might take Dodge or Ford as part payment. C. M. BETTS, 2334 S. Mich.

USED CAR BARGAINS AT APPERSON MOTOR CAR CO., 3300 Indiana-av. Phone Douglas 202.

1917 LIGHT 6 PASS., REPAINTED, MEchanically O. K.; $150 cash, bal. mo. 5537 S. Halsted.

1916 SAXON 6, GOOD RUNNING ORDER; 2 pass.; needs paint; $195 cash. 5537 Halsted.

1917 DODGE TOURING—SPECIAL PAINT job and seat covers; guaranteed first class condition; at a bargain. 1133 Lawrence-av.

STUDEBAKER 

AUTOMOBILES—GASOLINE.

# PACKARD

USED CAR DEPARTMENT.

THE SAFEST PLACE TO BUY A USED CAR.

| | |
|---|---|
| Packard Twin Six, 7 pass. touring | $2,500 |
| Packard Twin Six, 7 pass. limousine | 2,500 |
| Packard Twin Six, 5 pass. phaeton | 2,250 |
| Packard 3-38, 6 cyl., 2 pass. roadster | 1,600 |
| Packard 3-38, 6 cyl., 7 pass. touring | 1,600 |
| Packard 2-38, 6 cyl., 7 pass. touring | 1,250 |
| Packard 2-38, 6 cyl., 7 pass. limo | 1,000 |
| Packard 1-38, 6 cyl., 2 pass. roadster | 800 |
| Packard 1-38, 6 cyl., 7 pass. touring | 1,650 |
| Packard 4-48, 6 cyl., 7 pass. touring | 1,750 |
| Packard 4-48, 6 cyl., 7 pass. sedan | 1,750 |
| Packard 48, 6 cyl., 7 pass. touring | 850 |
| Packard 48, 6 cyl., 7 pass. touring | 400 |
| Packard 48, 6 cyl., 7 pass. Berlin limo. | 650 |
| Packard 30, 4 cyl., 7 pass. touring | 350 |
| Packard 30, 4 cyl., 5 pass. touring | 750 |
| Cadillac 55, 8 cyl., 7 pass. landaulet | 2,350 |
| Cadillac 53, 8 cyl., 7 pass. touring | 1,750 |
| Cadillac 61, 6 cyl., 7 pass. touring | 1,000 |
| Hudson 6 cyl., 7 pass. touring | 1,250 |
| Hudson, 6 cyl., 7 pass. touring | 600 |
| Locomobile, 6 cyl., 7 pass. touring | 2,500 |
| Locomobile, 6 cyl., 7 pass. touring | 1,250 |
| Mitchell, 6 cyl., 3 pass. cabriolet | 1,000 |
| Mitchell, 4 cyl., 7 pass. roadster | 1,500 |
| Oldsmobile, 4 cyl., 7 pass. tour | 3,500 |

We have 4 cyl., 7 pass. touring and many others. Ask for complete bulletin.

PACKARD MOTOR CAR CO. OF CHICAGO, 2357 Michigan-av. Phone Calumet 7400.

1917 FRANKLIN SEDAN. BARGAIN. $2,-600

1916 Franklin Berlin limousine. $1,750.

1915 Franklin, winter and summer top. $1,150.

1916 Franklin 5 pass., little used. $2,200.

1917 Franklin 5 pass., wire wheels. $1,800.

1917 Buick roadster, 3 pass. $1,150.

1917 Automobile cabriolet, 3 pass., $1,000.

1917 Abbott sedan, 5 pass., $1,100.

1918 Cadillac 7 pass., wire wheels, $2,850.

1917 Cadillac 7 pass., like new. $1,850.

1918 Buick 5 pass., Mod. E 45. $1,100.

1918 Mitchell 7 pass., like new, $1,100.

1918 Nash 7 pass., like new. $1,100.

1918 Maxwell 3 pass., like new, $675.

SNOW, 1420 Mich.-av. Cal. 868.

BUICK ROADSTER, 6 CYL.

Elegant condition.

Twin 6 Pathfinder, 7 pass.

Nearly new; bargain.

Stratton-Gramm-Bernstein Truck Co., 2436 Michigan.

MITCHELL.

The following cars have been slightly used for demonstrating purposes and have been renewed and are like new.

1—1918 Mitchell, 7 pass., wire wheels. $1,350

1—1918 Mitchell Club Roadster, 4 pass. 1,250

1—1918 Mitchell, 3 pass. 1,100

Above cars carry our regular guarantee and are exceptional bargains.

MITCHELL AUTO CO.

Cal. 1430. 2334 S. Michigan-av.

# FIAT

Like new; winter and summer top; six new tires. Wellington 4288.

HUDSON SEDAN

Late 1917 supersix, repainted dark blue, with gray wire wheels; extras; other extras; perfect; demonstrate; bargain; will sell as week-end. R. Ballard-av. Hyde Park 7312.

REO, 1918, 7 PASS.

Run only 1,800 miles; new, extra tires; Perry-buck bumper; equal to $1,600 extras; now for sale; will sell at $300 off list price; good bargain. Call today.

WEST SIDE BUICK SALES,

4614 Washington-blvd. Austin 700.

MONEY LOANED ON YOUR AUTOMOBILE WHILE YOU DRIVE IT.

NO STORAGE NECESSARY. CONFIDENTIAL. SECURITIES CO.

332 S. MICHIGAN-AV. HARRISON 1350.

WANTED—TO BUY CHEAP FOR CASH, 5 pass. recognized make car; late model; winter top. Phone office, Sup. 606, or residence, Well. 7292, or address L G 317, Tribune.

WANTED—50 USED CARS AT ONCE. Regardless of condition.

EQUITABLE AUTO & PARTS CORP.

1115 S. Michigan-av. Wab. 4079.

MONEY TO LOAN ON YOUR AUTOMOBILE —Use your car or store it if you desire. Automobile Storage Co., 1140 Conway Bldg. 111 W. Washington-st. Franklin 3524.

WANTED—FOR CASH—TWIN SIX TOURING CAR. Model 2-35, with open or closed body, or both. Haymarket 7660 or River Forest 2939.

WANTED—LIGHT LATE MODEL 5 PASSENGER CAR with 5 good tires for $350. Phone Stewart 1208, Mr. Masters, or Franklin 4100. Address B 162, Tribune.

## WANT FIAT OR ISOTTA,

18 or 25, cheap for cash. Ph. Fr. 3200. Call Room 823 Hearst Bldg.

WANTED—FORD 1917 TOURING CAR; standard. Will exch. clear 50 feet vacant Wilmette, $1,500, and pay cash. Address C 112, Tribune.

WANTED—BUICK ROADSTER OR CABRIOLET, 1918 or late 1917 model; give full particulars and lowest cash price. Address K P 25 Tribune.

STANLEY STEAMER OR DODGE SEDAN. 1st class cond., wanted in exch. for 15 acres muck, clear; nr. Palm Beach, Fla. on drainage canal. Address K P 8, Tribune.

AUTO TO GIVE 160 ACRES prairie land in Slope county, North Dakota, near famous Roosevelt Ranch; clear; valued $2,000. Address R O 100, Tribune.

WILL EXCHANGE FOR AUTOMOBILE, $1,-000 worth of paving Chicago corporation. Address N A 588, Tribune.

WILL BUY OR LOAN MONEY ON CARS. AMERICAN STORAGE, 1434 E. 63d-st. Mid. 7700.

WANTED—FORD OR DODGE OR SIMILAR light car for cash. 4008 W. Gladys-av. Garfield 5401.

HAVE CLEAR S. SHORE 50 FT. VACANT business property value $2,500 for Sedan of equal value. Address B 155, Tribune.

WANTED—1918 LIGHT TOURING CAR; NO dealers; must be cheap. Address B 210, Tribune.

AUTO WANTED—FOR GOOD FERTILE 80 acres land. Write Will Arthur, Mountainview, Mo.

WANTED—TO BUY 5 PASSENGER USED electric; must be in first class condition and late model. Phone Midway 5477.

WANTED—THE BEST 1917 DODGE FOR $400 cash and balance in $100 tailoring. 5037 Washington-blvd. Ph. Columbus 422.

WANTED—UP TO DATE AUTO, FOR GOOD vacant, near Irving and 56th-av. J. STEVENS, 4600 Fullerton.

WILL PAY SPOT CASH FOR 5 PASSENGER car; Stutz preferred. S. ATKINS, 4908 Washington-blvd. Austin 4909.

PHYSICIAN'S CLOSED CAR; GOOD CONDITION; 3 or 4 passenger; moderate price. Address C 581, Tribune.

WE PAY MORE FOR OLD OR WRECKED cars than any other dealer. L. & R., 3210 Jackson-blvd. Phone Van Buren 654.

WANTED—LATE MODEL BUICK OR Franklin for clear improved vacant, corner 70th and St. Lawrence-av. Edgewater 7131.

WANTED—A DODGE OR SMALL CAR FOR clear lot in Garfield Park; will give some cash. Address L S 193, Tribune.

WANTED—THE BEST ROADSTER OR TOURING car that from $500 to $700 cash will buy. Normal 1417.

CASH FOR GOOD LATE MODEL BUICK, Cadillac, Pierce, etc.; coupe or sedan preferred; no dealers. Seeley 5805.

WANTED—THE BEST FORD TOURING for $200 cash. Sunny. 8463. CAMPBELL, 4417 Hutchinson-st.

WILL EXCHANGE VACANT LOT, RENTED $10 per mo., equity $600, for light touring car. Sunnyside 4134.

WANTED—BARGAIN IN LIGHT CAR. Address L 475, Tribune.

WANTED—ELECTRIC CAR. ANY CONDITION; also rectifier. Kedzie 1983.

CADILLAC OR FRANKLIN '16 OR '16 SEDAN or coupe for cash. 319 Gas Bldg.

HIGHEST PRICE PAID FOR JUNK CARS and trucks, any cond. Haymarket 399.

BEST CAR $250 CASH WILL BUY; DEscribe fully. Address N A 74, Tribune.

WANTED — COUPE OR SEDAN AT ONCE. For cash. Phone Lincoln 116.

GARAGES—FOR SALE & TO RENT.

## "PRESTO-UP" GARAGES.

[Patented April 2, 1918.]

## $89 UPWARD. TIME PAYMENTS TO CITY BUYERS.

PRESTO-UP Garages and Houses are the most wonderful buildings of their kind on the market. Built in sections, strong sills, roof trusses, tongued and grooved cedar fir siding, same for roof, invisible joints. A real substantial attractive building guaranteed from foundation to roof. It's Saturday spurt to put it up.

## HARRIS BROTHERS CO.,

35th and Iron-sts. Phone McKinley 1900.

PORTABLE AND PERMANENT GARAGES; best and cheapest on market; erected complete in your own yard. Federal Portable Bldg. Co., 4036 N. California-av. Mont. 200.

PORTABLE AND PERMANENT BLDGS. CHICAGO PORTABLE GARAGE CO. 3057-61 W. GRAND-AV. GARF. 127 SUN.

WELL-BUILT GARAGES; BETTER CHEAP. Also tables, $75 up. Samples. NIELSEN, 1557 N. Wells. Ph. Diversey 2917.

WANTED—PORTABLE GARAGE; MUST BE bargain. H. CROON. Phone Columbus 8677.

WANTED—TO RENT—PRIVATE GARAGE with apartment for chauffeur, in Lincoln Park district. Address X 413, Tribune.

TO RENT—GARAGE; NO HEAT; $6.50. 1533 S. Greenwood-av.

TO RENT—3742 CLIFTON-AV.—PRIVATE garage. $6. Phone Wellington 8414.

WANTED—2D HAND PORTABLE GARAGE. Phone Main 4336. Call weekdays.

PATENTS—PATENT ATTORNEYS.

INVENTORS—JOIN NATIONAL INSTITUTE of Inventors. World Bldg., New York City. Membership society 1,000 strong; will help you protect, develop, finance and market your invention; absolutely no charge. Write for booklet.

FOR SALE—PATENT NO. 1278755, LADIES' two clasp skirt pin; fastens outside dress skirt. MISS FRANCES BULL, Hampton, Ia.

AUTOMOBILES WANTED.

## HIGHEST Cash Prices

Paid for junk, wrecked, or used cars in any condition.

WE ARE THE LARGEST WRECKERS IN THE WORLD

Our parts department is the largest of its kind in the country. A complete line of parts for every car made.

We have the largest assortment of used tires, tubes, and accessories on hand at all times; also bodies and tops for any car.

OPEN SUNDAYS AND EVENINGS.

WARSHAWSKY & CO.,

1915 to 1933 S. State-st.

Ph. Calumet 7315-16.

We have no other branches.

WANTED—TO BUY FOR CASH LATE MODEL CADILLAC "8"; CAR MUST BE IN EXCELLENT MECHANICAL CONDITION. GIVE COMPLETE DESCRIPTION IN FIRST LETTER AS TO MODEL, MECHANICAL AND PAINT CONDITION. ALSO BEST CASH PRICE. BUYER WILL BE IN CITY MONDAY, TUESDAY, WEDNESDAY AND THURSDAY. ADDRESS Y E 90, TRIBUNE.

NEED CASH? SEE ME.

Will loan you full value on your car while you drive it or pay you highest cash price for any late model four, six or roadster or sell your car for 5% commission.

JOS. G. GLASER,

1444-1450 Michigan-av. Cal. 4214.

MODERN AUTO PARTS CO.,

1702-4 WABASH-AV. CAL. 2465.

OLDEST CAR WRECKERS IN CHICAGO. Cash for old junk and wrecked cars, used parts and gears for all makes of cars. New tank and gears for over 150 makes. Solid pneumatic tires and tubes always on hand.

DON'T SELL YOUR CAR,

but if you must, come and see us. We have the cash waiting for you. We have several calls for good used cars.

GARFIELD MOTOR SALES CO.,

49 E. Garfield-blvd. Englewood 37.

SCHAEFFER AUTO PARTS,

1610 S. STATE-ST. CALUMET 3765.

We pay the highest prices for your used or junk auto, any condition. Large stock of gears magnetos, starters, generators Tires and tubes, all sizes. Also parts for any car.

WILL PAY SPOT CASH FOR FIRST CLASS standard make cars. No junks.

LIBERTY MOTOR CO.,

21st and Michigan-av.

WANTED—SERVICEABLE USED CARS FOR cash. We also sell cars on 5 per cent commission basis; charge for a car, 5 cars.

ERWIN GREER AUTOMOBILE CO.,

1515-17 Wabash. Calumet 4600.

BUICK LIGHT SIX.

Will pay spot cash for 1916 or 1917 touring D 45 in good condition. VIETH, 1521 Wabash-av. Calumet 4600.

WILL EXCHANGE 40 ACRES ON SMALL lake in Roscommon County Mich. for late model Ford in good condition. H. ROBINSON, 735 Caswell Block, Milwaukee, Wis.

WANTED—AUTOMOBILE. CLOSED CAR preferred, in exchange for clear lot on North Side; excellent transportation and built up community; worth $1,200. Address A 593, Tribune.

DO YOU NEED READY CASH? WILL MAKE LIBERAL LOAN ON AUTOMOBILE. DRIVE YOUR CAR WHILE REPAYING. CONFIDENTIAL. QUICK ACTION. RM. 819 FIRST NATIONAL BANK BLDG.

WANTED—LATE MODEL AUTOMOBILE SUITABLE for lady. Must be in good condition. Will pay own first mortgage real estate 6% bonds. State make and model. Address N B 62, Tribune.

MONEY LOANED ON YOUR AUTOMOBILE WHILE YOU DRIVE IT.

NO STORAGE NECESSARY. CONFIDENTIAL. SECURITIES CO.

332 S. MICHIGAN-AV. HARRISON 1350.

WANTED—TO BUY CHEAP FOR CASH, 5 pass. recognized make car; late model; winter top. Phone office, Sup. 606, or residence, Well. 7292, or address L G 317, Tribune.

WANTED—50 USED CARS AT ONCE. Regardless of condition.

EQUITABLE AUTO & PARTS CORP.

1115 S. Michigan-av. Wab. 4079.

MONEY TO LOAN ON YOUR AUTOMOBILE —Use your car or store it if you desire. Automobile Storage Co., 1140 Conway Bldg. 111 W. Washington-st. Franklin 3524.

WANTED—FOR CASH—TWIN SIX TOURING car. Model 2-35, with open or closed body, or both. Haymarket 7660 or River Forest 2939.

WANTED—LIGHT LATE MODEL 5 PASSENGER CAR with 5 good tires for $350. Phone Stewart 1208, Mr. Masters, or Franklin 4100. Address B 162, Tribune.

## WANT FIAT OR ISOTTA,

18 or 25, cheap for cash. Ph. Fr. 3200. Call Room 823 Hearst Bldg.

WANTED—FORD 1917 TOURING CAR; standard. Will exch. clear 50 feet vacant Wilmette, $1,500, and pay cash. Address C 112, Tribune.

WANTED—BUICK ROADSTER OR CABRIOLET, 1918 or late 1917 model; give full particulars and lowest cash price. Address K P 25 Tribune.

STANLEY STEAMER OR DODGE SEDAN. 1st class cond., wanted in exch. for 15 acres muck, clear; nr. Palm Beach, Fla. on drainage canal. Address K P 8, Tribune.

AUTO TO GIVE 160 ACRES prairie land in Slope county, North Dakota, near famous Roosevelt Ranch; clear; valued $2,000. Address R O 100, Tribune.

WILL EXCHANGE FOR AUTOMOBILE, $1,-000 worth of paving Chicago corporation. Address N A 588, Tribune.

WILL BUY OR LOAN MONEY ON CARS. AMERICAN STORAGE, 1434 E. 63d-st. Mid. 7700.

WANTED—FORD OR DODGE OR SIMILAR light car for cash. 4008 W. Gladys-av. Garfield 5401.

HAVE CLEAR S. SHORE 50 FT. VACANT business property value $2,500 for Sedan of equal value. Address B 155, Tribune.

WANTED—1918 LIGHT TOURING CAR; NO dealers; must be cheap. Address B 210, Tribune.

AUTO WANTED—FOR GOOD FERTILE 80 acres land. Write Will Arthur, Mountainview, Mo.

WANTED—TO BUY 5 PASSENGER USED electric; must be in first class condition and late model. Phone Midway 5477.

WANTED—THE BEST 1917 DODGE FOR $400 cash and balance in $100 tailoring. 5037 Washington-blvd. Ph. Columbus 422.

WANTED—UP TO DATE AUTO, FOR GOOD vacant, near Irving and 56th-av. J. STEVENS, 4600 Fullerton.

WILL PAY SPOT CASH FOR 5 PASSENGER car; Stutz preferred. S. ATKINS, 4908 Washington-blvd. Austin 4909.

PHYSICIAN'S CLOSED CAR; GOOD CONDITION; 3 or 4 passenger; moderate price. Address C 581, Tribune.

WE PAY MORE FOR OLD OR WRECKED cars than any other dealer. L. & R., 3210 Jackson-blvd. Phone Van Buren 654.

WANTED—LATE MODEL BUICK OR Franklin for clear improved vacant, corner 70th and St. Lawrence-av. Edgewater 7131.

WANTED—A DODGE OR SMALL CAR FOR clear lot in Garfield Park; will give some cash. Address L S 193, Tribune.

WANTED—THE BEST ROADSTER OR TOURING car that from $500 to $700 cash will buy. Normal 1417.

CASH FOR GOOD LATE MODEL BUICK, Cadillac, Pierce, etc.; coupe or sedan preferred; no dealers. Seeley 5805.

WANTED—THE BEST FORD TOURING for $200 cash. Sunny. 8463. CAMPBELL, 4417 Hutchinson-st.

WILL EXCHANGE VACANT LOT, RENTED $10 per mo., equity $600, for light touring car. Sunnyside 4134.

WANTED—BARGAIN IN LIGHT CAR. Address L 475, Tribune.

WANTED—ELECTRIC CAR. ANY CONDITION; also rectifier. Kedzie 1983.

CADILLAC OR FRANKLIN '15 OR '16 SEDAN or coupe for cash. 319 Gas Bldg.

HIGHEST PRICE PAID FOR JUNK CARS and trucks, any cond. Haymarket 399.

BEST CAR $250 CASH WILL BUY; DEscribe fully. Address N A 74, Tribune.

WANTED — COUPE OR SEDAN AT ONCE. For cash. Phone Lincoln 116.

AUTOMOBILE STORAGE.

AUTOMOBILE OR MERCHANDISE STORage, 4,000 sq. ft. in 5 story building, located in automobile district; for rented show room, large elevator; storage per car or floor; will rent entire building for long term. Call Calumet 7116 or write MAGNETIC MOTOR CORP., 2515 Calumet-av.

AUTOMOBILE AND ALL OTHER STORAGE. Low insurance. Reinforced concrete. Sprinkled. Steam; Electric light. Certified Mechanics.

Straw Service, 100 W. 55th. Ph. Ken. 8200.

GARAGE SPACE FOR 20 HIGH GRADE cars; steam heat.

HARRIS & RODGERS,

1454-58 Michigan-av. Cal. 2215.

DEAD STORAGE FOR GAS AND ELECTRIC cars. 916 E. 43d-st. Oakland 51.

MOTOR TRUCKS TO RENT & WTD.

TRUCKS TO RENT BY THE HR., DAY, week or yr.; to reposn. firms; 1-5 tons; also guaranteed, light Mack Motor Truck; reputation. 1447 W. 53d-st. or 44th Station. Prospect 5637.

CONTRACT WITH RELIABLE FIRM, BY year or month will buy trucks to suit; easy terms. Address B 103, Tribune.

WANTED—WORK FOR SEVERAL 5 TON trucks; state bodies; good chauffeurs; reasonable. Address D 438, Tribune.

WANTED—HAULING FOR 3 TON TRUCK; owner drives an. Lincoln 6682.

HAULING WANTED — 2 TON TRUCK. PH. Kenwood 5059. By hour or week.

STEADY WORK, 3 TON STAKE EXPRESS or platform body. Central 6843.

WANT WORK FOR 1 TON TRUCK DAY, trip, or week; reasonable. Humboldt 5297.

AUTOS TO RENT AND WANTED.

NEW 5 PASS. PRIVATE CAR TO HIRE, very reas. rates. Phone Englewood 8242.

MOTOR TRUCKS.

FOR SALE—

A 2 TON TRUCK

[Capacity over 4,500 lbs.]

AT A BARGAIN.

If you want it telephone

Harrison 6710.

Had to take this new complete truck on a debt.

Here is what it would cost you if you bought it from the manufacturer:

| | |
|---|---|
| Body, hardwood | $100.00 |
| Truck attachment | 473.00 |
| Overland chassis | 400.00 |
| | $975.00 |

If you have $650 cash or your credit is good for $700 you can have a bill of sale and drive the truck away. Don't telephone unless you want a truck. NO COMMISSION PAID.

FOR SALE—

A 1½ ton truck [capacity 3,000 lbs., the ideal size for delivery work].

SAVE $190.00

If you have $550.00 cash.

This rig is brand new.

| | |
|---|---|
| Hardwood body | $100.00 |
| Truck attachment | 365.00 |
| Ford chassis | 275.00 |
| | $740.00 |

All complete, ready to drive away. Telephone Harrison 6710 if you have $550 cash or if your credit is good for $600.00, this BIG BARGAIN IS YOURS. NO COMMISSION PAID.

## USED TRUCK BARGAINS.

Packard 3 ton bus body.

Packard 3 ton stake body.

Kissel 5 ton dump body.

Federal 1½ ton chassis.

Autocar 3 ton dump body.

Sterling ¾ ton stake body.

PACKARD MOTOR CAR CO. OF CHICAGO, Used Truck Dept., 4857 Wabash-av. Calumet 7400.

GARFORD REBUILT GUARANTEED TRUCKS.

5 ton dump, new style, hoist drive; tires O. K. Has seen about 3 months' service.

2 ton new stake body, cab, used for show purposes only.

2 ton chassis has seen only 6 months' service.

1½ ton new stake body, cab; used for show purposes only.

1 ton commission body, inclosed cab; new tires.

1 ton express body, cab, tires O. K.

GARFORD MOTOR TRUCK CO., INC., Calumet 5060. 23d and Indiana-av.

## 1 AND 2 TON TRUCKS

CONVERTED FROM PLEASURE CARS.

We can make your used pleasure car into a guaranteed one or two ton truck with a 50% overload, at one third the cost of the ordinary truck.

SMITH FORM-A-TRUCK chain drive. LAUTON TRUCK shaft drive.

THE ACORN TRUCK CO.,

2634 Michigan-av. Ph. Colliseum 8913.

## TRUCKS REBUILT.

First class condition, 2, 2½, 3, and 5 ton sizes; various makes and prices to suit.

STRATTON-GRAMM-BERNSTEIN TRUCK CO.

2436 S. MICHIGAN-AV.

FOR SALE—FOUR PIERCE ARROW FIVE ton power dump trucks, equipped with steel bodies and new tires.

L. G. EVERIST, INC., Sioux City, Ia.

5 TON SIGNAL WITH NEW BUDA MOTOR, new stake body and cab, new tires; completely overhauled; an exceptional bargain.

3½ ton United, new stake body and cab, new tires; completely overhauled; price very low.

1 ton Service truck, completely overhauled, good tires.

¾ ton Republic in excellent condition, good tires, extra heavy springs.

SERVICE MOTOR TRUCK CO.,

2617 S. Wabash-av. Colliseum 8130.

2 TON OLD RELIABLE TRUCK, WITH stake body; 3 ton Saurer truck; 2 ton Little Giant truck; Smith Form-a-Truck; 2¼ ton Schlieben truck. All in first class condition. Used truck bulletin on application.

ROAMER MOTOR TRUCK COMPANY.

Calumet 6920. Open Sunday.

## 1½ TON TRUCKS, $375,

Converted from Ford cars. We will convert your old car or new Ford into a 1½ Ton truck. Low original cost, low operating cost, and satisfaction guaranteed. Champion Motors Co., 2500 Cottage Grove. Cal. 7420.

EXPRESS TRUCK FOR SALE—

WHITE three-quarter ton chassis.

GMC one ton chassis.

Three and one-half ton chassis.

Ford one ton truck stk. body.

WHITE five ton dump.

Prices $300 to $4,000. Bargains.

The White Company, 2640 S. Michigan-av.

MUST SELL M-T FORD FORM-A-TRUCKS.

1 1916 Ford, new Smith attachment, extra fine, large panel body. 1 1916 Ford-Keily attachment, internal gear drive, open express body. Both in fine mechanical condition; tires almost new; have bought larger trucks. Ph. Sunday Midway 4006; week days, Cal. 6808, MR. CUCK, 2343 S. Cottage Grove-av.

## REBUILT TRUCKS.

1, to 4 ton worm and chain drive trucks, newly painted; all types; terms; time payments.

Chicago Truck Sales Co.,

11 E. Harrison-st. Harrison 7480.

1 G. M. C. 2 TON TRUCK WITH PNEUmatic tires mounted with 25 passenger bus body, for sale cheap; cost new $4,350; will sell for $3,500; used only about three months. HANDWALL & LINDSTROM, Iron River, Mich.

2 TON DIAMOND T, DUMPBODY, WOOD hoist, practically new. Also big sale on 3½ ton Kissel dump, rebuilt and ready for sale; bargains and sold for cash or terms. HENRI, 220 E. 25th-st.

5 TON DUMP TRUCK ALMOST NEW, ½ original price, 3½ ton good condition, $800; will trade for 1½ or 2 ton like new, add cash; will consider pleasure car. 937 Irving Parkblvd.

TRUCKS—BUICKS AND STEWARTS, ALL in good running condition, $75 to $200; terms. G. E. HOLMES, 116 E. Illinois-st. Inspector 4585.

HARVEY TRUCKS FOR RENT OR SALE, 1½ to 5 tons. Dump trucks on hand at all times. Stations all parts of city. Phone Drover 9000. Salesroom, 1236 Wabash-av.

DIAMOND T, 2 TON, MECH. PERFECT; stake body and cab; $1,400, or best offer. Call Sunday, 4013 Greenview-av. Graceland 4224.

KISSEL LIGHT DELIVERY TRUCK, LIKE new; with screen body, 3½ ton, G. M. C. chassis, rebuilt, 3½ ton Alco chassis, Mr. Kane, Calumet 5448.

FORD WORM DRIVE 1 TON TRUCK, PERfect condition, express body and cab; run 3,000 miles in city only; quick sale for cash. Address O B 217, Tribune.

WANTED—1½ TON TRUCK, WITH OPEN stake body; must be late model. Call Yankee Chemical Co., 3101 S. Canal. Phone Drover 7138.

## 1½ TON JEFFERY

truck for sale; first class condition; new tires. Apex Appliance Co., 3223-29 W. 30th.

FOR SALE—CHEAP, ONE TON 1918 FORD truck, express body, screen top, side curtains; run two months; owner quitting bus. 941 Washington-blvd. Haymarket 4300.

## NELSON-LE MOON

2 ton truck; price $200.

516 S. Franklin-st.

BRAND NEW 1 TON MOTOR TRUCK PANel body, beautifully painted; never used. Call Bettis, Calumet 1429.

TRUCKS, ½ TON TO 6 TON, READY FOR use; bargains. Chicago Comb. Truck Co., 315 to 331 N. Ada-st., cor. Carroll-av.

FOR SALE—PACKARD CAR, A1 CONDITION; quick cash sale. Call Mon. 4511 Lincoln-av., rear.

FOR SALE—BUICK ¾ TON TRUCK; MUST sell at once. 4344 Broadway.

FORD 1917 1 TON, SHAFT DRIVE TRUCK, open body. 1130 S. California-av.

3½ TON RELIANCE, $850; ¾ TON DMST., one ½ ton used. 2947 W. Lake-st.

FORD TON TRUCK—JUST OVERHAULED. Barrain. G. V. NELSON, 517 Jackson-blvd.

2 TON BUICK PANEL BODY TRUCK; GOOD cond.; cheap, quick sale. 1805 Hudson-av.

BOOKS AND MAGAZINES.

OUR FIRST 11TH EDITION ENCYCLOPEDIA, $125 PRICE $65. DAVID STERN COMPANY, 1027 MADISON-ST.

WANTED — 10,000 MAGAZINES. ALSO books, large and small lots; good prices paid. Jack's Old Book Store, 2132 Madison.

WANTED — PURCHASE CAMBRIDGE EDITION Encyclopedia Britannica. Address N A 56, Tribune.

WANTED—11TH CAMBRIDGE EDITION ENcyclopedia Britannica; state lowest price. Address L G 217, Tribune.

HIGHEST CASH PRICE FOR NEW AND OLD school and library books. Send your lists. Address Y M 549, Tribune.

$60 ENCYCLOPEDIA AND CENTURY DICtionary, $10; $1, $2 $3 books, 10c, 15c, and 20c. Room 312 S. Clark-st.

FOR SALE—BRITANNICA, 11TH EDITION. Call Englewood 3193.

WANTED—HANDY VOLUME BRITANNICA; state cash price. Address C 458, Tribune.

WANTED—CAMBRIDGE BRITANNICA, SECond hand. Address C 456, Tribune.

FOR SALE—27 VOLUME INTERNATIONAL Enc. Address Y 541, Tribune.

CLEANERS AND DYERS.

AUG. SCHWARZ [EST. 1856], GENERAL Cleaner and Dyer of all Garments, Carpets and Rugs. Frozen service; 2 stores—108-11 W. Illinois-st., 34 W. Randolph-st. Main 3520.

AUTO ACCESSORIES, REPAIRING.

# STANDARD TIRES LESS THAN HALF PRICE

OUR BIG STOCK OF 10,000 TIRES IS GOING FAST.

STANDARD MAKE USED TIRES, IN FIRST CLASS CONDITION, SELECTED FOR US BY AN EXPERT. THEY CAN BE READILY GUARANTEED FOR 4,000 MILES.

WE REBUILD USED TIRES INTO DEPENDABLE, LONG-MILEAGE TIRE BARGAINS. BUY NOW AND BEAT ADVANCE.

| TIRES. | TUBES GUARANTEED |
|---|---|
| 30x3 | $ 7.25 $2.25 |
| 30x3½ | 8.25 2.75 |
| 32x3½ | 9.50 3.50 |
| 31x4 | 9.90 3.50 |
| 3½x4 | 10.90 3.75 |
| 33x4 | 12.60 3.85 |
| 34x4 | 12.90 4.25 |
| 34x4½ | 13.50 4.50 |
| 35x4½ | 13.90 4.35 |
| 36x4 | 14.60 4.65 |
| 36x4½ | 14.90 4.25 |
| 36x4½ | 15.90 4.50 |
| 37x4½ | 16.50 4.50 |
| 37x5 | 17.90 5.25 |

MAIL ORDERS FILLED —SEND NO MONEY

PAY ONLY ON ARRIVAL AT OUR BARGAIN PRICES.

AND GUARANTEE SATISFACTION IF NOT SATISFIED UPON EXAMINATION GOODS MAY BE RETURNED TO US AT OUR EXPENSE.

IN ORDERING SPECIFY S. S. OR CLINCHER. NON-SKID OR PLAIN.

# Cleveland Tire Co.

3100 Michigan Ave., Chgo. Tel. Douglas 5617.

KOUPET WINTER TOPS FOR FORDS.

We furnish these for either roadster or touring bodies; all models from 1915 to present date. They are built substantially; no rattle; have glass all around and are the most attractive and reasonable priced tops on the market. Call and see them for yourself and be satisfied. H. J. PARO CO., 2d floor, 410 S. Michigan-blvd. Phone Calumet 2402.

OVERSTOCKED AND MUST sell—Bargains today in highest grade guaranteed tires and tubes, 30x3 1-2 and 34x4 non-skid only. Washington-blvd. and Ogden-av, Phone Monroe 2677.

FOR SALE—1 BERLIN LIMOUSINE BODY, our own make; aluminum panels; wine colored broadcloth trimming; 2 panelled roof; room; was used on Twin 6 Packard for five or six months. As good as new.

For sale—1 Berlin body, built by C. P. Kimball Co. Trimmed in Bedford cord, panels painted dark green. Used two winters on 1916 6-48 Pierce.

WM. J. HUEBY & SON [Incorporated]. 2518 Michigan-av.

## FORD WINTER TOPS.

Van Auken Winter Top converts Ford touring car into Sedan. Made of black enameled pressed steel; gray whipcord lining; plate glass windows. Get price and particulars. D. A. THOMPSON, 1414 Michigan-av. Calumet 4600.

FORDS START EASY IN COLD WEATHER with our new 1919 carburetors; 34 miles per gallon; use common kerosene; half gasoline; increased power; styles for any motor; very slow on high; attach it yourself; big profits to agents; catalog and guarantee; 30 days' trial. Air Friction Carburetor Company; 363 Madison, Dayton, O.

AUTO TOPS—

Our roof covers save you two-thirds price of new top; tailored to fit any car; easy to apply; $5 to $20; parcels post paid; seat covers, $7.75 each. Catalog and samples free. Liberty Top & Tire Co., 112 E. 8th-st., Cincinnati, Ohio.

$115 TAKES KIMBALL MADE WINTER TOP for 1916 Ford touring car.

$175 takes brand new 4 pass. chummy roadster top, and windshield.

$175 takes air compressor motor tank made to Chicago city specifications. Automatic controller. 2307 Chicago-av.

ATTENTION, AUTOMOBILE OWNERS.

Here is the hospital for your sick autos of any condition. Our repair shops are the only genuine shops to take care of any description. Perfection Auto Works, 3407-9 S. Morgan. Lowest price.

AUTO TOPS—

Our roof covers save you two-thirds price of new top. Tailored to fit any car; easy to apply; $5 to $20; parcels mailed with 25 passenger bus body, for sale cheap; cost new $4,350; will sell for $3,500; used only about three months. HANDWALL & LINDSTROM, Iron River, Mich.

2 TON DIAMOND T, DUMPBODY, WOOD hoist, practically new. Also big sale on 3½ ton Kissel dump, rebuilt and ready for sale; bargains and sold for cash or terms. HENRI, 220 E. 25th-st.

5 TON DUMP TRUCK ALMOST NEW, ½ original price, 3½ ton good condition, $800; will trade for 1½ or 2 ton like new, add cash; will consider pleasure car. 937 Irving Parkblvd.

TRUCKS—BUICKS AND STEWARTS, ALL in good running condition, $75 to $200; terms. G. E. HOLMES, 116 E. Illinois-st. Inspector 4585.

HARVEY TRUCKS FOR RENT OR SALE, 1½ to 5 tons. Dump trucks on hand at all times. Stations all parts of city. Phone Drover 9000. Salesroom, 1236 Wabash-av.

DIAMOND T, 2 TON, MECH. PERFECT; stake body and cab; $1,400, or best offer. Call Sunday, 4013 Greenview-av. Graceland 4224.

KISSEL LIGHT DELIVERY TRUCK, LIKE new; with screen body, 3½ ton, G. M. C. chassis, rebuilt, 3½ ton Alco chassis, Mr. Kane, Calumet 5448.

FORD WORM DRIVE 1 TON TRUCK, PERfect condition, express body and cab; run 3,000 miles in city only; quick sale for cash. Address O B 217, Tribune.

WANTED—1½ TON TRUCK, WITH OPEN stake body; must be late model. Call Yankee Chemical Co., 3101 S. Canal. Phone Drover 7138.

## 1½ TON JEFFERY

truck for sale; first class condition; new tires. Apex Appliance Co., 3223-29 W. 30th.

FOR SALE—CHEAP, ONE TON 1918 FORD truck, express body, screen top, side curtains; run two months; owner quitting bus. 941 Washington-blvd. Haymarket 4300.

## NELSON-LE MOON

2 ton truck; price $200.

516 S. Franklin-st.

BRAND NEW 1 TON MOTOR TRUCK PANel body, beautifully painted; never used. Call Bettis, Calumet 1429.

TRUCKS, ½ TON TO 6 TON, READY FOR use; bargains. Chicago Comb. Truck Co., 315 to 331 N. Ada-st., cor. Carroll-av.

FOR SALE—PACKARD CAR, A1 CONDITION; quick cash sale. Call Mon. 4511 Lincoln-av., rear.

FOR SALE—BUICK ¾ TON TRUCK; MUST sell at once. 4344 Broadway.

FORD 1917 1 TON, SHAFT DRIVE TRUCK, open body. 1130 S. California-av.

3½ TON RELIANCE, $850; ¾ TON DMST., one ½ ton used. 2947 W. Lake-st.

FORD TON TRUCK—JUST OVERHAULED. Barrain. G. V. NELSON, 517 Jackson-blvd.

2 TON BUICK PANEL BODY TRUCK; GOOD cond.; cheap, quick sale. 1805 Hudson-av.

AUTO ACCESSORIES, REPAIRING.

# STOP RIGHT HERE!

READ THIS ADVERTISEMENT. IT WILL PAY YOU.

Fall Sale on

# DOUBLE TREAD TIRES

GUARANTEED ON 5,000 MILE BASIS.

Our tires have treble thickness which insures them against punctures, blowouts; also weather proof. These tires are guaranteed on 5,000 mile basis, but often give the user as high as 8,000 miles. Every tire is furnished with a reliner, absolutely FREE OF CHARGE; 14 piles of fabric between the inner tube and the road. Compare our prices, then send us

## BUSINESS CHANCES.

ABSTRACT BUSINESS — BONDED; ONLY one of kind in Lincoln County, Wyo.; price $2,500; or will sell half interest; other business; must consider clear property. Full information on application. Write L. C. Adams, Kemmerer, Wyo.

AUTO AND TRACTOR AGENCY — FORD cars and tractors; large territory; new garage and salesroom; 35 miles to Chicago; long lease; will inventory about $5,000. MAXWELL 26 N. Jefferson-st., Chicago.

AUTO SUPPLY AND GASOLINE BUSINESS —On busiest street in Chicago; doing $20,000 business; will sacrifice for $2,000 and invoice. Address O R 298, Tribune.

AUTO REPAIR SHOP AND GARAGE ON Sacramento-blvd.; brick bldg.; steam heated; might exchange, take vacant lot part payment. Address B 506, Tribune.

BAKERY FOR SALE—HOME BAKERY AND lunch room, modern, good location. Northwestern Ry. trade. For particulars apply 4805 N. Robey-st., near Lawrence.

BAKERY AND ICE CREAM BUSINESS near Chicago, actually $6,200 to $7,000 per year; $65 daily; Mr. Baker you cannot start a new business and get a food license so buy this one for $3,500 from Herbert Webster Building.

BAKERY—FOR SALE—1ST CLASS; N. W. Side; mod.; corner store; 4 men working, with property on long lease. Address L M 302, Tribune.

BAKERY BUSINESS IN IOWA WITH NEW building and lot 66x198 ft.; doing over $4,000 monthly; price $11,500. Herbert, Webster Building.

BANKS—WANTED—TO PURCHASE CONtrol of one or more country banks in either Illinois, Iowa, or Indiana; will treat strictly confidential; write full particulars. Address B 51, Tribune.

BARBER SHOP—FOR SALE—WORKING 5 chairs steady; clean rent; running $70 weekly; part time. Address A 505, Tribune.

BARBER SHOP—FOR SALE OR RENT — 3 chairs; will sell fixtures; old stand; good location. Address L. D. 3, Tribune.

BARBER SHOP AND FIXTURES — FOR Sale—Easy payments. EMIL J. PAIDAR CO., 1129 N. Wells-st. Phone Superior 7737.

BEAUTY PARLOR — WANTED TO BUY; must be located in loop; or will rent space centrally located. Address Y 481, Tribune.

BEAUTY PARLOR—WELL LOCATED, SO. Side, doing good business; will sacrifice for cash. Address B 442, Tribune.

BUSINESS FOR SALE—ESTABLISHED THREE retail clothing stores about 200 miles north of Chicago, situated in growing communities, with a large rural population to draw trade from; are for sale; population is 5,000, 10,000 and 20,000 respectively; annual sales, $25,000, $55,000 and $60,000 respectively; or a total of $140,000; the NET PROFITS for 1918 will amount to at least $17,000 after paying all expenses and manager's salary; stock and fixtures invoice at $18,000, $30,000 and $30,000 respectively, or a total of $78,000; the NET RETURN on capital invested is therefore 25 per cent.

All offers received must state what you are willing to pay for the GOOD WILL of the BUSINESS. We propose to have the books examined by any firm of public accountants to verify above figures. We desire to sell as we are going into the wholesale business. Will sell stores separately or all to one party. Address K O 7, Tribune.

BUSINESS OFFER—

Manufacturing proposition for man with cash to invest; must act at once; no correspondence wanted unless party means business. Address N B 108, Tribune.

## CABINET AND WOOD

working plant; well established and making profitable specialty; $2,000 cash takes it; worth at least $3,000. Address L M 196, Tribune.

## HARDWARE STORE.

Located in central Ill. city; owner wishes to retire. Address L M 225, Tribune.

HARDWARE AND PAINT STORE—CHEAP; fully stocked. Address L M 219, Tribune.

HOTEL — SEMI-FAMILY HOTEL; EXCLUsive Minneapolis neighborhood; one and two room suites; well established, successful for years; monthly income $1,000 and up; owner must sell; personal reasons; requires $15,000 to $20,000, including valuable ground lease. BILL SUMMER, 700 Lincoln Bldg., Minneapolis, Minn.

HOTEL—EXCLUSIVE LOCATION; CATERS to high class family trade; strictly modern; 75 rooms; 50 private baths; 30 baths; fireproof building; have waiting list; receipts about $60,000 yearly; positively clear $12,000 yearly; $3,000 cash. REED & CO., 127 N. DEARBORN-ST.

HOTEL—BIG BUSINESS; GOOD LEASE cheap rent; genuine income; price $7,500; sacrifice for cash or take clear farm or property or part cash and terms. Address C 582, Tribune.

HOTEL EUROPEAN—BEAUTIFULLY FURnished, 250 rooms, modern, doing immense business; strictly first class; Chicago; price $50,000. Address A 401, Tribune.

HOTEL — ELEGANT FURNITURE, BEST location Wilson-av district; always full; terms. Address B 163, Tribune.

HOTEL—WANT GOOD HOTEL; CHICAGO OR country. Address C 564, Tribune.

## INVESTMENT, $25,000.
## AMOUNTS OF $5,000 WILL EARN PRINCIPAL EVERY 60 DAYS. SUBJECT TO PRIOR SALE. DIGNIFIED AND LEGITIMATE. ADDRESS B 284, TRIBUNE.

INVESTMENT—YOU CAN EARN $30 TO $100 a day on an investment of $600 in a diplomatic soliciting educational and mail specialty business of your own, covering 4 or 5 counties or a single city; one man made $1,500 last week in only 5 days. The war has given a great impetus to our business. Write today for how it is done. Address O B 415, Tribune.

INVESTMENT—I WANT TO INVEST $2,000 cash and 8 years experience as salesmanager with reputation of national reputation. Have traveled throughout U. S. establishing and managing agencies. Young and energetic. Clean record and references. Am seeking substantial connection. Also interested in stocks, bonds, or auto accessory companies. Address N B 166, Tribune.

INVESTMENT—$6,000 MANGANESE; WILL sacrifice very valuable lease. Exceptional opportunity $3,000 will complete shaft work. Adjoining mines shipping 2 to 3 cars ore per week; $6,000 mine will do same. Don't write unless you have money and prepared to act immediately. Address C 337, Tribune.

INVESTMENT—$60,000 ANNUAL PROFIT guaranteed; essential industry; demand continuous and unlimited; money making opportunity; nothing better. For particulars write Shaffer Realty Co., Rialto bldg., Kansas City, Mo.

JOB PRINTING BUSINESS FOR SALE—IN good Illinois manufacturing city; first class plant; Model 8 Linotype, 2 cylinders, 2 jobbers; modern equipment; $2,000 a month business per month; will be sold for less than the value of the machinery as owner has other business. Address K P 27, Tribune.

LUNCH ROOM AND CONFECTIONERY—ESTABLISHED high class trade; profit $300 month last 3 years. Finest loop location. Full investigation. Address A 541, Tribune.

LADIES' BUSINESS—FOR A BUSINESS woman; splendid opportunity to make money. Address C 64, Tribune.

LAUNDRY OUTSIDE CHICAGO; FULLY equipped and doing plenty work at best prices; owner has other property; great chance to get in business for yourself; who wants it? Herbert, Web ter Building.

LAUNDRY—FOR QUICK SALE A $4,000 laundry; $1,400. Come at once, you laundrymen, if you don't want to miss an opportunity. Downers Grove Laundry, Downers Grove, Ill.

LAUNDRY MACHINE—COMPLETE OUTFIT and up to date, taken on debt; laundry must thing needed here, city 10,000. Address K P 27, Tribune.

LAUNDRY—FOR SALE—$5,000 WILL BUY a fully equipped laundry with good business in town of 10,000. Address K P 19, Tribune.

LAUNDRY OFFICE—FOR SALE—WITH last, starting trade; wk; $1,800. 1125 Wilson. Edge. 1199.

LAUNDRY, HAND WORK. HIGH CLASS trade; furnished living rooms; cheap rent; N. S. Address A 486, Tribune.

LUNCHROOM AND RESTAURANTS.

We have three first class established lunchrooms and restaurants which we can sell very cheap:

1527 N. Clark-st.
1903 N. Clark-st.
215 E. 29th-st.

Will sell for cash or on time. Inquire CHAS. RENDER CO., 608 N. Wells-st. Phone Superior 1445.

LUNCHROOM AND RESTAURANT—FIRST class, transfer corner, doing excellent business; satisfactory trial given; reas. rent; any reasonable offer accepted; owner must miss this opportunity; no agents. Address O K 436, Tribune.

LUNCHROOM—FOR SALE—WITH ICE cream fountain, candy, cigars and tobacco; good location; near S. A. T. C. camp. 958 Webster-av.

LUNCHROOM IN OFFICE BUILDING IN loop section; doing $9,000 people's counter, 30 at tables; income $100 daily; bargain. P. H. REED & CO., 127 N. DEARBORN-ST.

LUNCHROOM — $1,000; BALANCE EASY terms. South Side transfer corner; personous business; couple can make big money. Address Y 584, Tribune.

LUNCHROOM—MUST SELL AT ONCE. SACrifice; owner leaving for right party. Small capital. Cor. Clark and Race.

MACHINE SHOP—FOR SALE—COMPLETE. Address L T 580, Tribune.

MACHINE SHOP OR SMALL FACTORY for sale; 3,000 sq. ft. Address A 361, Tribune.

MAIL ORDER BUSINESS — $3,500; PROFits $5,000 yearly; cash sales $200 daily. 538 S. Dearborn. Room 610. Sickness.

MAIL ORDER ASSOCIATE WANTED—spare time. Address K P 46, Tribune.

MANUFACTURER OF STAPLE CONSUMED product wants general sales agent for each state; product well and favorably known and in demand; state in connection with past from $10,000 to $25,000 per year, depending upon territory; $3,000 to $5,000 cash required to carry stock. If you are the man and have the capital address Box 508 S. Dearborn-st., Chicago.

MEAT MARKET—FOR SALE—EQUIPMENT and rent the building in well-to-do market town; good for 90 orders; population 5,000. Only three other markets. Address K P 27, Tribune.

MEAT MARKET—ESTAB. 24 YRS.; HIGH class fix.; daily income $65; worth $1,450. Must sacrifice, $650. 1153 Diversey-pkwy.

MEAT MARKET—DOING CASH BUSINESS. Apply 559 N. Laramie-av.

MERCHANT TAILOR ESTABLISHMENT — For Sale—First class; S. W. Side. Address A 502, Tribune.

MILK ROUTE FOR SALE—14 CAN, PASteurizing, bottling plant, 2 horses, 2 wagons, 1 ton motor truck. Sacrifice on account owner's sickness. Address A 279, Tribune.

MILL—FOR SALE—20 IN. FRENCH BUHR stones; complete equipment; 12 h. p. Fairbanks-Morse gas engine; to be removed. Address C 358, Tribune.

MILLINERY STORE—FOR SALE; BEST LOcation, Northwest Side; must sell this week at your own price. Address B 503, Tribune.

MILLINERY STORE—FOR SALE—GOOD LOcation. Address A 441, Tribune.

PAINTING AND DECORATING BUSINESS— For Sale—Fully equipped; good business; bargain; must sell in 3 days. 4642 Clifton av.

PARTNER—OWING TO ADVANCED AGE, would like to get an associate to take an active interest in my mfg. business, making special industrial machines at a big margin of profits; party must have both mechanical and business ability; an investment of $5,000 required, which is fully secured; full particulars at personal interview only. 184 W. Washington-st., suite 302 3.

PARTNER—LADIES' CLOAKS AND SUITS, retail, good experience and some money. I have money and best location. Jewish preferred. Address B 341, Tribune.

PHONOGRAPH STORE WANTED—LOCATED in Loop. Tribune.

PLATING SHOP—FOR SALE—UP TO DATE, complete; cheap. Address Y 543, Tribune.

PRINTING PLANT WANTED—I AM IN THE market to buy, for cash, a small printing plant capable of setting up three or four trade publications; completely equipped; one or two linotypes, miscellaneous and state, typecaster, stones, melting pot, etc., but no presses; answer fully, price, rent, etc. Address B 456, Tribune.

PRINTING—E. GORDON SHOP; LOOP; EST bus.; $1,750; terms. P. O. Box 644, Chicago.

PRINTING PLANT—FOR SALE—WITH LINotype; bargain. Address Y 115, Tribune.

PUBLIC STENO. OFFICE—FOR SALE—FINE location; est. business; low cash price. Address A 590, Tribune.

REAL ESTATE OFFICE—FOR SALE—FINE location; best location N. Side; too much to handle single handed; will sell or take partner with equal invest. of time and money. Address A 357, Tribune.

REAL ESTATE BUSINESS—COMPELLED to sacrifice Sub. North Real Estate business, old established; doing well and fine opening. Address A 349, Tribune.

REAL ESTATE OFFICE AND HALF INTEREST in Decorating and Painting Business—Cheap rent and good location; money maker. Address L N 108, Tribune.

RESTAURANT—FULLY EQUIPPED, MARble counter, tables; rent, $500 down; $50-$60 daily inc. U. Realty, 1455 N. Clark.

RESTAURANT WANTED—WILL PAY CASH. 5462 Kimbark-av. NATSUHORI.

ROOMING HOUSE—FOR SALE—SO. SIDE, walking distance; 22 rooms; very cheap. Address B 319, Tribune.

SAW MILL, VENEER MILL, AND BOX FACtory—With several hundred acres sum stumpage, thirty-five million feet available; both water and rail transportation in Louisiana. Address G. W. BENSON, 3921 Bank-st., New Orleans.

## SALOONKEEPERS.

I want to buy your saloon stock and warehouse receipts. What have you to sell? GEORGE KLOTTER CO., 2813 N. Clark-st. Graceland 473.

SALOON—$100 W. 22D-ST. INQUIRE LAWN. dale 7527.

SILENT PARTNER WANTED, WHO CAN invest $5,000 cash in long established retail business; doing $40,000 yearly. Investment will bring you one-third profits, or $1,600 annually; unusual opportunity. Address K P 40, Tribune.

TAILOR SHOP, NICE, IN LIVE TOWN, 30 miles from Chicago. Fixtures and stock of trimmings. Good chance for hustler. Will sell at a bargain. Rent only $10. Do not reply unless you mean business. Address B 248, Tribune.

TAILORING, CLEANING AND DYEING— Est., largest, oldest and best paying business in Hyde Park. 1305 E. 55th-st. H. L. Kohn Co. $70,000.

THEATER—WANT GOOD THEATER, CHIcago or country. Address B 174, Tribune.

UPHOLSTERING BUSINESS — MUST BE sold at once account of death; also auto truck. 2123½ E. 51st-st.

VARIETY STORE—WILL BUY FOR CASH. No agents. ZAK, 4035 Fillmore-st.

VARIETY STORE—SHOWING OVER $8,000 net annual profits; location, prosperous southern suburb city of 50,000, close to gulf; delightful balmy climate; other interests demand owner's attention; $6,500; sacrifice for cash or take clear farm or property or part cash and terms. Address C 582, Tribune.

WE HAVE A HIGH GRADE BUSINESS proposition to offer with business manufacturing wearing apparel plant, not doing govt. work; $3,500 secures 50% interest; enough work on hand to run until Jan. 1919; splendid opportunity for right man with executive ability. Address L M 319, Tribune.

ILL HEALTH—CLOSING OUT ENTIRE stock of men's furnishings and clothing; chance to get into above business; good for $15,000 annually; rent $25; good town of 1,000; RENDON & CO., 1049 First Natl. Bank Bldg., Majestic 7356.

WIDOW WISHES TO DISPOSE OF HUSband's interest in well established manufacturing wearing apparel plant, not doing govt. work; $3,500 secures 50% interest; enough work on hand to run until Jan. 1919; splendid opportunity for right man with executive ability. Address L M 319, Tribune.

ILL HEALTH—CLOSING OUT ENTIRE stock of men's furnishings and clothing; chance to get into above business; good for $15,000 annually; rent $25; good town of 1,000; RENDON & CO., 1049 First Natl. Bank Bldg., Majestic 7356. Call and investigate; 39 miles south of Chicago; no letters answered. Martin Koenning, Peotone, Ill.

FOR SALE — MANUFACTURERS, I WILL sell outright or on royalty my patent for a self-oiling leaf spring; oiled without jacking up or spreading the leaves; nothing like it on the market; interested parties call after the war if desired. MATHIAS KIES, 156 Kniest-st., Dubuque, Ia.

EXPERIENCED MANUFACTURERS' REPresentative 1916 to 1921 connect with first class manufacturing concern on salary and commission, to organize and manage export department; will make small investment; best of references to guarantee management first class references. Address K P 21, Tribune.

$2,500 BUYS MY HALF INTEREST IN corporation manufacturing an exclusive high grade merit specialty; product well established; no competition; largely profitable; a clean cut proposition, earning better than $5,000 a month; terms. Address B 308, Tribune.

IF YOU HAVE ANY STOCKS, BONDS, mortgages, stocks of merchandise, farms, scattered real estate or anything of value to trade for $150,000 equity in finest business block in Chicago, address owner, N A 407, Tribune.

ESSENTIAL INCORPORATION WITH ARMY contract requires immediately $25,000 $50,000 to finance output. Will pay liberal royalty for use of money. Principals only. Ph. Central 5096.

$275 BUYS IF TAKEN AT ONCE. MY 1st class candy, stationery, cigar, and notion store; good paying location; fine stock and good oak fixtures; part time given. Call Sunday, 9 to 4. 3730 Montrose-av.

FOR SALE—DELICATESSEN GROCERY; fine living rms.; $25; cash bus.; best paying place on n. side; sacrifice account ill health. $250 or best offer. 507 Eugenie-st.; phone Lincoln 3165.

ACTIVE MAN JOIN ME PURCHASING going Chicago business; $1,500 cash required; an essential labor saving device with wide field; large profits; no competition; permanent. Address C 180, Tribune.

WILL FURNISH PREMISES AND CASH TO chemist having some good leaders for introduction on market; high grade credentials essential. For interview address N B 98, Tribune.

WANTED—SMALL OR LARGE STOCK OF cut glass, silverware, 88 note music rolls, Victor and Columbia records, linen, and blankets; also typewriters; state price. Address L C 479, Tribune.

CANDY MAN WILL PURCHASE FOR CASH small candy manufacturing business or retail store now established; no agents. Write with full particulars. Address B 256, Tribune.

FINE BOOK, ART, KODAK AND STATIONery Store—South Side; old established; choice business; no agents. Address N A 592, Tribune.

WILL INVEST $5,000 TO $25,000 WITH services in well established business; no machinery, patents, or agents; state details. Address C 212, Tribune.

FOR SALE—A WONDERFUL, UNUSUAL, essential business in fine paying cond. Proprietress has married, joining her husband in France. Call 218 S. Wabash, Rm. 859, Monday only.

I WANT TO BORROW $5,000 TO FINANCE installment notes; ample security, legal interest, and liberal bonus. Address K N 12, Tribune.

CAN INVEST $10,000 TO $15,000 IN A going manufacturing business with competent services; references exchanged. Address B 212, Tribune.

## Have $5,000. Possibly More.

Want sound, A1 paying proposition, in or out of city. Address C 577, Tribune.

PARTY HAVING A LINE OF MANUFACturing dresses and skirts is compelled to sell one with 16 machines located on Market-st.; low rent. Address L G 218, Tribune.

WANTED—PARTY WITH $25,000 TO $30,000 to join me in purchase of old established mfr. concern; will stand closest investigation. Address C 460, Tribune.

FOR SALE—AN OLD ESTABLISHED JOBbing nickel plating and light mfg. business with 2 power 2 drill presses, drop hammer. Address A 559, Tribune.

ONE MASTER ELECTRIC FILLING STAtion with a 500 gal. tank, 3 self-measuring floor oil tanks, 14 gauge steel. HARRY CLARK, 127 S. State-st., Belvidere, Ill.

FOR SALE—HOUSEHOLD NECESSITY, BEing new and demonstrated by state's choice stores at a great sacrifice. Address L N 480, Tribune.

FOR SALE OR EXCHANGE—MOTION PICture house in town of 3,000; two shows in town; other one upstairs; has coined money. Address A 424, Tribune.

WANT PARTY WITH $2,000 OR $3,000 TO engage paying, transfer business. Address C 570, Tribune.

PLACE FOR YOU AND YOUR MONEY WITH established manufacturing concern wishing to enlarge. 70 de Jon Bee Oak, Lisle.

WANT TO HEAR FROM OWNER OF SOME good business for sale.
O. O. MATTSON, St. Paul, Minn.

WILL INVEST MONEY IN A PATENT which can be manufactured. Address K P 20, Tribune.

WOULD INVEST $500 OR $600 AND SERVices. Address A 385, Tribune.

FOR SALE — COMPLETE CAFETERIA equipment; make offer. 315 W. Illinois-st.

FOR SALE—HOMAN L. SPAND, DOUGLAS park; sacrifice for cash. See stand man.

## BUSINESS CHANCES.

MONEY WANTED—TO EXPAND MACHINery concern located Brooklyn, N. Y.; building patented line machines necessary to paper mills and allied industries. Also textile and rubber industries; now classed as essential war industry, but normally a peace time business, with connections all parts world; business growth in spite of war overloads present plant, although running day and night; preparing now for large further increase after war. For particulars address K P 4, Tribune.

MAKE US AN OFFER FOR 1,000 tin cans, 9 inches high and 6 inches in diameter, packed 24 to a wooden case. Signed: THE WALTER M. LOWNEY CO., 859 E. Ohio-st.

## INDORSED BY BANKS.

Two unquestionable honesty with $10,000; quick, legitimate, clean deal; indorsed by Chamber of Commerce and five banks; will stand closest investigation; handle own money; no experience required; will not interfere with other interest; highest class references required. Address A 452, Tribune.

## UNUSUAL BUSINESS OPPORTUNITY.

25 years est. well known decorating store, Milwaukee, Wis., average yearly business $30,000, for sale at sacrifice. Reason, owner's health failing. Nice, clean stock, paints, varnishes, wall paper, etc. For quick sale will take $5,500; worth much more; good location; rent reasonable. For particulars call or write to MAYNE, 109 Marion-st., Oak Park, Ill.

ONE OF CHICAGO'S LARGEST CORPORAtions requires the services of two responsible and successful business men with sales ability (not necessarily experienced salesmen), but appli ant must have character, personality, initiative, and the ability to get results. The right man can earn $300 to $500 a month. With investment of $3 000 to $5,000 will give position of responsibility and guaranteed income. Address C 592, Tribune.

WANT ONE MAN WITH $15,000 TO $25 000 cash and services; New York offices; half interest in world business; profit on single order $10 000 and upwards; because of war foreign market unlimited; after war great increase; war does not interfere now. No previous training necessary, but general business experience always valuable, the more the better. Address C 194, Tribune.

## BIG MAN WANTED

To act as treasurer of a going corporation; good opportunity for right party; must have $5,000 to $10,000 to invest and capable of handling factory now doing business of $150,000 yearly; preferable accountant. Address N B 163, Tribune.

HAVE GREAT OPPORTUNITY FOR SHOE or clothing man in a successful dry goods store, established 20 years; rental reasonable; South Side. Address N A 458, Tribune.

## BUSINESS SERVICE.

AMERICAN FINANCIAL MFR. AND MERcantile broker speaking, reading and writing French fluently and who knows Paris as well as N. Y. and Chicago, is prepared to represent individuals, firms, or corporations on that favorable side. Also people who need everything that we make and pay spot cash. F. B. N. I. Will sail in about 30 days. Address Tribune.

PARTY JUST ENTERING IN THE AUTO accessories business in St. Louis wants distributing agencies from manufacturers or wholesalers of motor vehicle articles including tools and storage batteries. Address B 806, 3506 Hawthorne-blvd., St. Louis, Mo.

CAN SELL YOUR BUSINESS. INVENTION or property, anywhere; no listing or advertising fees in advance. Call, write, or phone Kedzie 8252.

BRENNAN, 105 N. Clark-st.

$1,700 STOCK NEW, MDSE., INCL. $700 star shirts, underwr., pajamas, nt. gowns, gloves, ties, hats, belts, etc.; 100 cents on $ based on 1916-17 cost. Tel. Stevens, L. Y 4000.

A HIGHLY COMMERCIALLY RATED NAtional sales organization will finance or distribute merchandise or articles of merit through responsible merchants, or jobbers. SAMUEL C. OSBORN CO., Masonic Temple.

MANUFACTURER'S AGENT, WITH CONnection in western Canada wishes to add one or two new lines. Write Jones Jones, 1149 La Salle Hotel for appointment.

FEDERAL SELLING SYSTEM, 30 N. LA Salle-st., Main 824," sells legitimate business. Reference Dun's or Bradstreet. No advance fee charged for listing, advertising.

AGENCY—WANTED—EXCLUSIVE ILLINOIS agency for staple article—rugs, lamps, clothing, furniture, furniture, etc. Address A 482, Tribune.

GET MY CASH OFFER FOR YOUR MERchandise or factory equipment before disposing of it. J. RENDON & CO., 1049 First Natl. Bank Bldg., Majestic 7356.

CAPITAL FOR LEGIT. BUS., CHATTEL mortgages, accounts, notes, or good collateral loans handled for sale. No advs. fees or coms. 833 1st Natl. Bk. Bldg.

CAPITAL FURNISHED FOR LEGITIMATE concerns through sale of stock by established stock and bond house. References. Address N A 329, Tribune.

PAY BEST PRICES FOR STORES OR stocks of mdse., city or country. L. GOODMAN, Loans Made and for sale. No advs.

FOR SALE—32,000 OFFICIAL LETTERS OF live mail order names, $15 for lot. McENERNY, 4832 Champlain-av., 2d.

I PAY MORE FOR STORES, STOCKS OR bankrupt sales; cash, quick action. DAN FINE, 851 W. Madison. Haym. 7346.

AUDITS—PURCHASERS. GET FACTS through accountant. Ballin, Harrison 884.

CAPITAL—WANT GOOD STOCK TO SELL on 5% basis. Address A 502, Tribune.

FOR SALE—FARMS, MDSE., OIL, TIMBER. List with me. Dewhirst, Champaign, Ill.

## OFFICE DEVICES.

DICTAPHONES FOR SALE. DICTATING and transcribing. No. 7 model; direct current; perfect condition; $90 and $30, respectively. Phone Wabash 2076.

FOR SALE—OR TO RENT—ADDING AND calculating machines. Telephone Harrison 9420. Adding Machine Corporation, 323 S. Dearborn-st.

WANTED — BURROUGHS ADDING MAchine; will pay cash. RESSEL BROS., 4033 S. State. Kenwood 992.

FOR SALE—REBUILT EDIPHONE, COMbination dict. and trans. Barnes, 1639 Edison Bldg.

COMPLETE MULTIGRAPH OUTFIT NEARly new, half price. Address N A 323, Tribune.

FOR SALE—COMPTOMETER, A1 CONDItion; also complete office equipment. A. COHEN & CO., 320 S. Market-st.

WILL BUY FOR SPOT CASH MIMEOGRAPH, CHEAPLEE OUTFIT. MISS WENDELL, CENTRAL 1020.

MULTIGRAPHS—REBUILT GUARANTEED outfits, Dictaphones and dictating machines. PRICE, INC., 540 S. Dearborn. Harr. 5017.

HAND ADDRESSOGRAPH FOR SALE, complete at a bargain; also standard stamper and sealer. Tel. Blackstone 699.

FOR SALE—VERY CHEAP, 1916 MODEL Wetzger mimeograph. United Mercantile Stores, 412 S. Wells-st.

$450 MULTIGRAPH, 2 DRUMS, TYPE, stand, etc., $150. 818 N. Dearborn.

I WILL SACRIFICE MULTIGRAPH SHOP. Make offer. Address A 503, Tribune.

WANTED—MIMEOGRAPH, FOLDERS, MULtigraph, typew. Address B 305, Tribune.

## MISCELLANEOUS.

## NOTICE.

Why waste paper? It is valuable. I pay 75c for common scrap or mixed paper per 100 lbs., 85c per 100 lbs. for newspapers; magazine, $1.15 per 100 lbs., and more for large quantities. Also big prices paid for RAGS, IRON and METALS. Our trucks call for any amount, any part of city. MANDELBAUM, 2855 N. Crawford-av., or phone Montrello 1243.

## SAVES TONS OF COAL.

Let us talk around your window and door frames: make them rain, dust, weather proof Paulsen Caulking & Weather Strip Co. Phone Central 1802. 180 N. Dearborn-st.

FOR SALE—CREAM, 2 LINES, 13 feet in diameter, 34 feet long, made of 3/8 in. iron; suitable for any kind of storage. Address A 539, Tribune.

HAVE 100 ORIGINAL SHORT WAR YARNS, suitable for low priced popular publication on percentage basis. Phone C. F. B., Lake View 914.

WANT PICTURES FOR YOUR ADVERTISing? Start space and money by using effective small cuts. C. F. B. Phone Lake View 914.

FOR SALE—GENUINE SALTILLO ZARAPE blanket, size 4x8, woven in two pieces; about century old; may be seen in Chicago. Address N A 535, Tribune.

WILL DONATE REVELATION KILN TO party who wants china painter bad enough who will take it away. Phone Lincoln 37.

WANTED—2D CASTING FORM FOR LEAD soldiers. Address A 301, Tribune.

SURVEYORS' LEVEL AT A BARGAIN. 5431 S. Halsted-st.

## BILLIARDS AND BOWLING.

NEW AND USED BILLIARD AND POOL tables, all grades; easy payments. Will rent and apply on purchase price.
The Brunswick-Balke-Collender Co., 623 S. Wabash-av.

FOR SALE—A COMPLETE POOL AND BILliard outfit; high grade stuff at a bargain. HARRY HALL, Gary, Ind. Phone 780.

BEAD RACK, BUMPERS, BILLIARD TABLES for hall, club, or home; $25 down buys home table. 918 Madison-st. 2256 Ogden-av.

OVERSTOCKED POOL TABLES AT ANY price. Harry Finkelstein, 1710 Lake-st.

WANTED—STANDARD HIGH GRADE BILliard or pool table; exchange clear lot. Address B 161, Tribune.

FOR SALE—POOL TABLES, MURPHY, 9301 Cottage Grove. Ph. Burnside 2603.

## MUSICAL INSTRUMENTS.

### Twichell's Bargains in Used Grands, Players, and Uprights.

| | |
|---|---|
| Magnificent Steinway Mahogany Parlor Grand, like new | $725 |
| Steinway Parlor Grand, Rosewood Case, beautiful tone | 495 |
| Small Mahogany Grand [square lines] | 350 |
| Twichell Circassian Walnut Grand, Chippendale design, like new | 550 |
| Small Emerson Mahogany Grand, Chippendale design, like new | 550 |
| Fine Mahogany 88 note Player, square lines, like new | 440 |
| Latest 88 note Mahogany Player | 435 |
| Steinway Mahogany Upright, colonial style, like new | 250 |
| Knabe Mahogany Upright, like new | 255 |
| Chickering Mahogany Upright, like new | 300 |
| Kimball late style Oak | 250 |
| Emerson Walnut Upright, like new | 250 |
| Chickering Rosewood, large Upright | 150 |
| Choice of 8 Uprights | 100 |

J. O. TWICHELL,
332 S. Wabash-av.,
Near Van Buren.

Hens. of the former cupid grand and the Old Reliable Emerson Piano.
Established 1849.

## DON'T BUY

Cheap, unheard of makes, imitations of the real thing, with motors that won't last over a few weeks. If you can't afford a new machine purchase a slightly used reliable make from the

TONE SHOP

At less than the cheap trash offered you elsewhere as "bargains."

TOMORROW

100 records free with genuine Edison $37.50; $1 down, 25c per week. Chances in Brunswicks, Columbias, Victor Victrolas, Stradivaras.

MAIN SHOP,
530 Republic Bldg., State and Adams.
West Side branch, 3255 W. Madison-st., cor. Spalding.

## BIG SALE OF STORAGE PHONOGRAPHS

We have released for storage charges a large number of CABINET SIZE PHONOGRAPHS. They include VICTOR, EDISON, COLUMBIA, and a number of other standard makes, ranging from $15 up. No interest charged if purchased on time. Free delivery. Inquire

JOHN F. HUFMEYER STORAGE,
2737 Lincoln-av., 4 blk. so. of Diversey-blvd.
Open till 8:30 p. m.
Sunday, 9 a. m. to 4 p. m.

NOTICE OF SALE—

WE HAVE A TRUCK VAN LOADS OF TALKING MACHINES WHICH WILL BE SOLD AT ONCE FROM OUR TWO LOCATIONS. PRICES WILL RANGE FROM $15 TO $77. INQUIRE STORAGE HOUSE EXCHANGE, MAIN WAREROOMS IN STORAGE HOUSE, 4008 W. MADISON-ST. NORTH SIDE BRANCH, 734 W. DIVERSEY-PKWY. OPEN 8:30 P. M. STATE-ST. OFFICE OPEN SUN. 10 TO 2.

RESPONSIBLE AND RELIABLE.

FOR SALE — LARGE SELECTION OF Talking Machines, including Victor, Columbia, Wagners, etc.; will be sold regardless of price, make, or size; cabinet floor machines, $18-$35; a rare chance to secure a talking machine at a bargain. Atlas Storage Furniture Salesroom, 3827-29 Cottage Grove-av., near 39th-st. Open Sunday, 10 to 4; evenings until 9.

$16 CASH TAKES LARGE CABINET TALKing machine; stands 42 inches high; plays all makes 10 disc records; includes jewel needles and 24 selections; free delivery. Call at Bedal Bros.' Furniture and Storage Co., 3956 S. State-st. Open from 9 a. m. until 9 p. m.

$20 CASH WILL BUY A LARGE CABINET talking machine slightly used. This machine stands 49 inches high, plays all records, selection of records and jewel needles included. Many other bargains.
WESTERN WHOLESALE STORAGE,
1320 Wabash-av.

$195 WILL BUY MY HIGH GRADE 88 note player piano, 50 rolls of music, and cabinet bench included; player is as good as new; will take $25 cash and balance can be arranged to suit purchaser. Call at 4008 W. Madison-st., cor. Ashland-blvd., in store. Open until 9 o'clock evenings.

WOULD SELL LARGE SIZE CABINET talking machine to responsible party; might accept small monthly payments from some reliable family; can be seen day or evening at Bedal Bros.' Furniture and Storage Co., 3956 S. State-st.

$325 TAKES BEAUTIFUL KIMBALL PLAYer piano, mahogany case; cash or payments. Also player pianos, your choice, $250, $275, $325.
SCHULTZ PIANO CO.,
1540 W. Madison-st., corner Orden-av.

IN THE MARKET FOR MODERN STYLE upright piano? Will exchange Victrola up to $100. What make have you, about how long in us, and when can it be seen? Address C 113, Tribune.

EXCEPTIONAL BARGAIN. WULSCHNER cabinet grand player piano, original cost $750; practically new; will sell for cash reasonable or exchange for diamond. Call eve. or Sun. 10-6 p. m. Irving 6646. 4618 N. Spaulding-av., 1st apt.

ANY FAIR OFFER TAKES LARGE SIZE Cabinet Talking Machine; used short time. Inquire STORAGE HOUSE EXCHANGE, 734 N. State-st. Open till 8:30 p. m. Sunday from 10 a. m. to 3 p. m.

$15 CASH BUYS MAHOG. VICTOR VICTROla; standard cond.; 24 selections of records. Atlas Storage Furniture Salesroom, 3827-29 Cottage Grove-av., near 39th-st. Open Sunday 10 to 4; evenings until 9.

$300 UPRIGHT PIANO, MAHOGANY CASE, almost new; bargain cash or time payments; Columbia grafanola, $70 worth of records, $30. Room 1517, 25 E. Jackson-blvd. Harrison 1655.

WANTED—A PIANO; SMALL GRAND PREferred; trained musician will store for use or might buy on easy terms. Address L M 497, Tribune.

WILL PAY UP TO $75 SPOT CASH FOR an upright piano; will pay the cartage myself. In replying state make and approximately how many years used. Tribune.

SLIGHTLY USED SOLID OAK COLUMBIA Grafonola, regular $47.50 style, at $35, on easy payments. Grafonola Shop, Michigan-av., just north of Auditorium Bldg.

VICTOR VICTROLA, $115 SIZE, SOLID MAhogany, $75, on easy payments, at the Columbia Grafonola Shop, Michigan-av., just north of Auditorium Bldg.

FOR SALE—CHEAP, HIGH GRADE FLUTE, BOEHM SYSTEM, PERFECT CONDITION; ALSO BUFFET CLARINET. R. BACHBACH, PHONE HARRISON 2626.

FOR SALE—CECELIAN PIANO PLAYER, 800 rolls, $100; mah. dining table and buffet. Wight. 1040 E. 54th-st.

$75 OR EQUIVALENT WILL BUY BALL upright piano, in excellent condition. Phone Drexel 5855, evenings.

ANGELUS PLAYER PIANO FOR SALE IN Chicago only at
GEO. P. BENT CO., 214 S. Wabash-av.

VICTOR NO. 16, OR BRUNSWICK NO. 9, $200; bargain or trade for piano. 1140 Wilson-av.

EXCELLENT PIANO, FINE TONE, EASY action, good condition; reasonable. SCHINDLER, 4423 N. Lincoln-st. Sunnyside 1504.

LARGE SPECIAL MADE MAH. TALK. mach., only one of its kind; best offer takes it. Well. 10041.

MINIATURE GRAND, MAH., LIKE NEW, A bargain, $445; terms, $10 per mo. P. A. Starck Piano Co., 210 S. Wabash-av.

WANTED—LARGE SIZE VICTOR VICTROLA OR TALKING MACHINE FOR CASH. PHONE VINCENNES 1700.

$30 EDISON, 70 RECORDS. W. S. STORage Exchange, 3255 W. Madison, between Spaulding and Sedgwic. Open tomorrow night.

$20.00 FREE MONTH'S RENTAL A GENUINE Columbia Grafonola at the Grafonola Shop, 14 N. Michigan-av., near Madison-st.

VICTOR TALKING MA HINE $60.00 SIZE, in cot cab. $15. Wade Talking Machine Co., 14 N. Michigan-av.

FOR SALE—BALDWIN MAKE MAHOG. piano; almost new. 4043 Southport-av., 1st apt. Lake View 6989.

FOR SALE—DOUBLE ACTION CONCERT harp. Call after 7 p. m. Apply 6346 S. Marshfield-av.

COLUMBIA GRAPHOPHONE, LARGEST cabinet size, oak, $38. 4738 Sheridan-rd., 